Home
TELEPHONE
383-4111
CLASSIFIED
386-2121

The Daily Colonist.

Cloudy, high 9
Weather Details on Page 2

Vancouver Island's leading newspaper since 1858

No. 45 — 119th Year · VICTORIA, BRITISH COLUMBIA, SATURDAY, FEBRUARY 5, 1977 · 15c Daily, 30c Sunday

B.C. power not drying up—Hydro

VANCOUVER (CP) — B.C. Hydro said Friday that despite the present light snowpack in most watersheds, the crown corporation does not foresee a power shortage in the province next fall and winter.

"Hydro's generating system is designed to accommodate a sequence of low water years without limiting the ability to supply water for subsequent years," the corporation said.

Snowfall measured to Feb. 1 has been very light in the southwestern part of the province, and below normal in the northeast, where Hydro's largest hydroelectric generating plants are located.

Hydrologists expect runoff in watersheds supplying the Peace and Columbia systems to be within 15 per cent of average this summer.

Hydro said a vital feature of its system is the inclusion of vast reservoirs at Williston Lake on the Peace River and McNaughton Lake on the Columbia, storing water for the Gordon Shrum and Mica generating stations. The storage capacity of these reservoirs is so great that occasional years of below-average snowfall will not reduce their levels beyond the point where adequate generating water can be provided.

The two giant stations can take up the slack if any of the smaller plants have to be throttled back because of lower than normal water levels in the fall, said Hydro.

It said that at this time it is not expected Hydro will have additional excess power this year to sell to the northwestern United States, where snowfall has been even lighter than in B.C. Export of surplus power to the U.S. was halted in late January.

But the hydrologists point out that figures issued now are in the nature of interim reports, and a final assessment cannot be made until early April.

'Hot-shot speculator'

Mair rapped on land deal

By JIM HUME
Colonist Reporter

Consumer and Corporate Affairs Minister Rafe Mair Friday was accused of being "a hot-shot real estate speculator."

The accusation was made by Alex Macdonald (NDP—Vancouver East) during budget debate in the Legislature.

Mair
. . . no regrets

He said Mair was "a man with speculative real estate holdings as long as your arm . . . he says his job is to perform the role of a policeman for a fair market. In other words, it's every man for himself said the great root bear as he danced among the chickens."

Macdonald's main accusations against Mair involved a land deal in the Kamloops area, Mair's home riding.

"Quite within the law Rafe Mair took an option last year from the widow of Donald Haughton to purchase an historic ranch south of Kamloops — the Haughton Ranch, formerly the Lake Ranch.

"The Haughtons put it together, assembling separate titles, over many years — 6,000 acres of deeded land for cattle and feed. Mair's terms to the widow Haughton, $10,000 down for the option, $240,000 in six months, balance to a total of $500,000 in 10 years.

"Is this private business or public concern?" asked Macdonald and, answering himself, "in this case it is both."

"Before the ink was dry on the option the separate titles, some as small as 86 acres, were listed for sale. Listed price, total, $1,326,000.

"The breakup, with the public providing the services, the roads, the sewers, the police, the schools.

"Nothing wrong about it. This is smart real estate promotion. Break up an historic ranch, sell the pieces, quite within the letter, even the spirit of the law.

"But would you put this promoter in charge of real estate in B.C.? Premier Bennett did. The buccaneer's philosophy installed in public office."

Mair said he didn't fault Macdonald for bringing the land deal up in the Legislature. "I suppose that is his job, to try and embarrass the government."

Was he embarrassed?

"Not at all," he said. "First

Page 2 — Mair

Warmest greetings to queen

Queen Elizabeth received a telegram from the province of British Columbia Friday congratulating her on the 25th anniversary of her accession.

The government also declared next week "Her Majesty's Silver Anniversary Week" throughout the province.

The telegram, with the unanimous support of the house, was signed by Premier Bennett. It read: "On behalf of all the citizens and government of the province of British Columbia, I have the pleasure and honor to send to you our warmest greetings on the silver anniversary of your accession to the throne.

"We are proud of our association within the British Commonwealth and of your devoted and dedicated service to all people throughout 25 years.

"We send to you and your family warmest wishes and greetings for the future and trust that you will grace us with another visit to British Columbia shortly."

Education Minister Pat McGeer said he had issued a request to all schools in the province asking that "the importance of the Crown in our heritage and history be featured in schools during the coming week."

'El' train tumbles, killing 16

Colonist Wire Services

CHICAGO — A crowded elevated train hit the rear of another in Chicago's Loop at the peak of the rush hour Friday evening, sending two packed cars smashing to the street 20 feet below and leaving two other cars hanging from the tracks. A mounting number of dead and injured was reported.

At least 14 persons were killed, and one official report put the death toll at 16.

Fire Commissioner Robert Quinn estimated about 200 persons were injured. United Press International counted at least 178 persons taken to seven hospitals, including eight victims who were in critical condition.

"People fell out of the train and the train fell on top of them," a witness said.

While two cars lay on the snow-slushed street below the "El's" westbound turn from Wabash to Lake Street, two more hung off the tracks and passengers were trapped inside until firemen and police freed them, sometimes by cutting through the cars' roofs with power tools.

The other 10 cars involved remained on the tracks.

There were persons still pinned in the wreckage an hour after the derailment. Acting Mayor Michael Bilandic, at the scene, said it was hoped at least some were alive. A policeman on the scene said, "I doubt it."

The derailment occurred as the El tracks were jammed

Page 2 — 'El' train

— AP

Victims await rescue from dangling car in Chicago

Take arms, Ethiopian boss urges

ADDIS ABABA (Reuter) — About 200,000 people jammed Revolution Square here Friday to cheer and applaud Col. Mengistu Haile-Mariam, victor in a bloody power struggle among Ethiopia's military rulers.

Mengistu, now the country's leader, accused Sudan and Saudi Arabia of supporting the government's enemies and called on citizens to arm themselves to protect the 28-month-old Ethiopian revolution.

Gen. Teferi Bante, head of state, was slain Thursday, along with two young captains who recently attempted to curb Mengistu's authority.

After a gunbattle around the headquarters of the ruling military council, the official radio announced that Teferi and six others were executed for attempting a coup against the revolution.

Paper union aim 10%

VANCOUVER (CP) — The Pulp, Paper and Woodworkers of Canada (PPWC) Friday announced they would seek a maximum allowable 10-percent settlement under the federal anti-inflation program in this spring's industry-wide talks in B.C.

In a surprise declaration, PPWC president Reg Ginn said the majority of his union was prepared to live within the restraints, and wanted them continued with stiffer controls on prices and profits.

The PPWC is an independent union outside the major group of the Canadian Labor Congress. The CLC has been fighting since the restraint program was launched to have the controls dismantled.

Ginn's announcement could cause repercussions among two other unions — International Woodworkers of America and Canadian Paperworkers Union — which are affiliated with CLC and tied in with its fight against the restraints.

Ginn said Friday following a three-day wage conference of PPWC delegates, that the exact amount of an across-the-board wage demand will depend on further research.

"We are going to do our best to remain within the Anti-Inflation Board's established guidelines," Ginn said.

Under the second-year AIB guidelines, bargaining units are entitled to a basic protection factor of six per cent, plus two per cent for a share of national productivity, and plus or minus two per cent depending on their past wage experience.

Ginn said his union believes it can justify two percentage points in regard to its past wage experience.

Airline ouster brings retaliation

Tanzania shuts border to Kenya

Colonist - Los Angeles Times Service

DAR ES SALAAM — Tanzania closed its border to Kenya Friday and sources said the government had started seizing and nationalizing Kenyan-registered aircraft and vehicles in Tanzania.

The move — which was never officially announced by the government — was taken in apparent retaliation for Kenya's decision to expel 250 Tanzanians who work for the grounded East African Airlines, a carrier jointly owned by Tanzania, Kenya and Uganda.

No Kenyan response to the border closure was immediately forthcoming. But long-time East African watchers said relations between the two neighboring states and former close friends had deteriorated to their lowest point since independence, thus threatening the existence of the East African community.

Scores of tourists were turned back at the Tanzanian border while trying to re-enter Kenya, where most safaris originate. The U.S. Embassy here appointed a U.S. aid officer who happened to be in Arusha, a town on the tourist run through the Serengeti, to handle consular services for the stranded Americans.

Also affected were about 24 Americans, mostly journalists, travelling with U.S. Ambassador Andrew Young, who was on the Tanzanian island of Zanzibar for festivities marking the 10th anniversary of socialism in Tanzania.

The party had planned to return to Nairobi Sunday or Monday on chartered aircraft, but because the planes were registered in Kenya, they risked being nationalized if they landed in Tanzania. The U.S. Embassy booked the party instead on a scheduled Air Egypt jet Sunday night from Dar Es Salaam to Nairobi.

The hostilities between socialist Tanzania and free enterprise Kenya flared into the open Tuesday when Kenya grounded the financially troubled East African Airlines and promptly announced it was forming its own international carrier, Air Kenya. Kenya took control of the four East African Airlines DC-10s grounded in Nairobi, Tanzania newspaper reports said.

Tanzania accused Kenya of sabotaging a once-successful airline in order to pursue its own capitalistic goals. Kenya replied that the airline folded — although its death has yet to be announced officially — because Tanzania and Uganda were billions of dollars in arrears in meeting their share of operating costs. Kenya also said it would expel the Tanzanians working for the airline in Kenya.

So strained have tensions between the two countries become that Kenya refused to send a delegation to Zanzibar to attend the anniversary celebration. It was the only East African country not represented.

Levesque, Davis 'cool it' on split

QUEBEC (CP) — Ontario Premier William Davis and Quebec Premier Rene Levesque agreed Friday after a 2½-hour private lunch that rhetoric on the issue of Confederation should "be cooled."

Both men told a news conference after the meeting that they "agreed to disagree" on separation of Quebec but will continue to discuss matters relating to co-operation between the two provinces.

Trudeau names disunity 'doctor'

OTTAWA (CP) — Paul Tellier, 37, assistant deputy minister in the environment department, has been named head of a new federal unit charged with meeting "current challenges to national unity."

Prime Minister Trudeau said in an announcement Friday that Tellier will head a new division in the federal-provincial relations office.

He will plan and co-ordinate studies and activities by federal departments and agencies that affect unity in the country, Trudeau said.

Tellier, a native of Joliette, Que., is a lawyer and former professor of political science at the universities of Montreal, Quebec and Ottawa.

He was a former executive assistant to Energy Minister J. J. Greene in 1967, and has been involved in Privy Council discussions on constitutional reform.

In 1970, he was deputy secretary to the cabinet in Quebec under former Liberal premier Robert Bourassa. He later returned to the federal government as director-general in the urban affairs department.

In January, 1974, Tellier was appointed co-ordinator of the public service commission's official languages program. He joined the environment department in May, 1976.

$112,863 for logger

Island man wins suit over collision

VANCOUVER (CP) — A Port Alberni logger Friday was awarded $112,863 in damages for injuries he suffered when the car in which he was riding was in collision with a fully-loaded logging truck Nov. 20, 1973, five miles south of Prince George.

Mr. Justice D. E. Andrews of the B.C. Supreme Court awarded Ronald Newscombe Horsman, 46, the damages against Maurino Bernardo, driver of the logging truck.

Horsman, who had worked in the logging industry, suffered shoulder and other injuries. Andrews concluded Horsman will no longer be able to work in the woods or drive a truck and included an amount for loss of future earnings in the award.

Inside

Smith holds ace on talks —Page 3

'Toxic' harbor may be dredged —Page 13

Quebec win brings 'challenge' —Page 15

	Page
Background	5
Bridge	29
Church news	26, 27
Classified	28-41
Comics	21
Crossword	34
Editorials	4
Entertainment	24, 25
Family	22, 23
Finance	14, 15
Names in the News	16
Provincial Court	16
Sports	9, 10, 18-20

Joint energy plan for east

OTTAWA (CP) — The federal government and the Maritime provinces will announce Tuesday the formation of a Maritime Energy Corporation, government sources said Friday.

The first priority of the corporation will be to take joint action to improve electrical generation and distribution of electrical power in Nova Scotia, New Brunswick and Prince Edward Island.

Mair 'hot-shot speculator', Macdonald charges

From Page 1

of all the entire deal was put together and completed before I was elected. Secondly, it was done by a company in which I am a shareholder but in which I take no active administrative part. And thirdly, the shares I hold are in trust, have been since I was elected."

Mair said he had no regrets about the deal which tripled his equity in the company. "I just wish I could do it again," he said.

As for the claim that as a land speculator he could hardly remain unbiased when dealing with land matters involving consumers and developers, he dismissed it as nonsense

"You want somebody in a job who knows what's going on," he said.

Macdonald wasn't impressed. He said Mair was aware of injustices existing in commissions paid on property and land transactions.

"But the Honorable Rafe Mair is not impressed," he said.

"Protecting the consumer interest? The public interest? Fighting inflation?

"Rafe Mair has put his real estate holdings in trust since becoming a minister. There is no such thing as a blind trust for a seeing-eye promoter."

ANDY CAPP

From Page 1

'El' train falls

with trains carrying loop office and shop workers home for the night. Each car involved contained an estimated 50 to 75 persons, either sitting or standing.

James McDonough, acting chairman of Chicago Transit Authority said a six-car train on the "El's" Ravenswood line had stopped just after making a 90-degree turn from Wabash Avenue to Lake Street when an eight-car Lake-Dan Ryan train hit it from behind.

The Ravenswood train stayed on the tracks but the second and third cars of the following train went to the street and crashed flat on their sides on Wabash Avenue.

McDonough said, "The Ravenswood train was stopped just beyond the curve for reasons unknown, whether to clear a train or because of a temporary stop of a train going ahead of them."

"The Dan Ryan train coming in, over to Lake, came up upon him and hit him in the rear, obviously at a slow speed, because there is a 15 miles per hour speed limit maximum.

"Obviously, something went wrong, either human or mechanical failure."

Witnesses said they saw a giant flash, like a bolt of lightning, at the time of the crash.

Agnes McCormick, a librarian sitting at a nearby restaurant, said, "There was this big, crackling noise, and everybody jumped up . . . we thought the train was going to come right through the windows. People fell out of the train and the train fell on top of them. We tried to pull the poeple out from under the train. There were a lot of dead people."

Nearby restaurants were turned into emergency clinics. All doctors in the area were summoned to their hospitals.

There were unconfirmed reports some pedestrians on the crowded streets below were among the casualties.

Sailor nine miles short of mark

FT. BRAGG, Calif. (UPI) — A young Japanese sailor failed by only nine miles Friday in an attempt to make a 5,000-mile solo voyage of nearly four months across the Pacific to the United States in a 25-foot sailboat.

Without food or water and with his boat's main mast broken, Tomio Ikekawa, 25, was found Thursday night drifting off the northern California coast.

Reluctant to accept aid, the doughty sailor, who had been crossing the heaving seas with a makeshift sail the size of a bedsheet for more than two months of the voyage, finally was towed into port by a fishing boat early Friday.

Determined to make it all the way to San Francisco, Ikekawa borrowed a sail, resupplied his boat for the voyage down the coast to the Golden Gate, estimated to take a couple of days.

Paul Douglas, skipper of the boat Cape Windy which discovered the crippled craft, said he had a hard time persuading Ikekawa to accept a tow. The sailor was found nine miles off Point Arena, 90 miles north of the Golden Gate.

"He was reluctant to give up the battle at that stage," Douglas said. "He said if he could only have some fuel to run his auxiliary engine he could get into port himself and get a new mast."

Ikekawa had left Matsuyama, Japan, last Oct. 11, headed for San Francisco, with food for 72 days. He told Douglas the main mast of his boat was lost Nov. 24 in a storm which churned up 60-foot waves. Since then he had made his way with the small makeshift sail, using his emergency engine occasionally to keep on course.

"He's a good navigator," said Douglas. "When I showed him where he was, he said he was heading for San Francisco.

"He said he had no food or water for the past seven days and had been drinking some sea water. He was tired but in good shape. His spirts were high."

Douglas was fishing off the coast at dusk Thursday when he saw a blip on his radar. He picked up his field glasses and spotted the tiny sail about two miles away. When he reached the drifting sailboat, Douglas said the Japanese sailor came aboard and looked at the charts.

"He didn't want to give it up, but we idled nearby for a while and when I threw the tow line, he took it," Douglas said. After being towed an hour, the adventurer came aboard the Cape Windy. He ate only lightly. Communication was difficult because Ikekawa knew little English.

The Coast Guard aided in getting the sailboat into the harbor and gave Ikekawa a place to rest. He planned to stay with a friend in the San Francisco area.

'Blacklist' issue won't affect positions–Nielson

Environment Minister Jim Nielsen has written members of his staff, named on a document described by Opposition members as a blacklist, to tell them the matter hasn't affected their positions.

John Sector, head of the environmental services unit in the ministry, said Friday he received a letter saying the list has not affected his position, but he still feels damage has been done in people's minds.

Nielsen confirmed that he had written letters, but would not comment on the contents.

Sector is one of the civil servants identified as a New Democratic Party supporter in a letter from Klaus Ohlemann, another civil servant. The letter was sent in December, 1975 to Dan Campbell, an aide of Premier Bill Bennett, and was forwarded to Nielsen in January, 1976.

Sector said charges in the letter are fabrications and he will be seeking a retraction from Ohlemann.

He said it was absurd to suggest he had ever been a member of a political party.

Nielsen said he met with Ohlemann Friday.

The minister said he considered actions such as those attributed to Ohlemann questionable and said he will be "getting an opinion from the Public Services Commission as to procedures if certain inquiries are to be made."

Free me or I won't give in, says B.C. convict at large

TORONTO (CP) — A convict unlawfully at large somewhere in Ontario says he will not surrender to police until prison authorities keep the promise they made to set him free three years ago when his testimony sent two killers to life imprisonment in Millhaven penitentary.

Maitland Paul McRae fled from a British Columbia day parole halfway house almost two months ago because a misdemeanor threatened to put him back in a B.C. penitentiary which, he felt, would put his life in jeopardy.

McRae made his statement in a letter sent to The Star this week. It was accompanied by a tape recording marked "my voice on tape," and signed Maitland Paul McRae. On the tape, the charges in the letter were repeated.

The letter arrived with a London, Ont., postmark but contained no address or telephone number where McRae could be reached.

He said the protective custody designed for prisoners like himself who testify against other prisoners was non-existent.

He said that in the six penal institutions he has been in since witnessing the murder of Terrance Landry in Collins Bay penitentiary in 1973 he has been subject to verbal abuse, beatings, threats and maltreatment such as finding human waste and ground razor blades in his food.

In this typed letter, McRae called for "justice and for the unconditional and full pardon which the authorities promised prior to the trial. I would like to state unequivocally that I refuse to surrender myself to federal authorities without some written agreement pertaining to my full and unconditional pardon."

Federal prison officials said no one would have promised complete freedom to McRae.

McRae testifed against Curtis J. Agawa and Leo M. Mallette in the murder of Landry.

McRae was convicted in 1964 of a Hamilton-area rape and paroled in 1970. In 1971, he was convicted guilty of assult and given a nine-year sentence.

Egypt, Syria bury hatchet in new body

CAIRO (Reuter) — Egypt and Syria, the two biggest military powers in the Arab world, announced today the formation of a unified political command after more than a year of antagagonism.

Presidents Anwar Sadat of Egypt and Hafez al-Assadof Syria issued decrees naming their representatives in the command which is designed to co-ordinate policy, the Middle East News Agency reported.

The 10-man body consists of the presidents, their deputies, prime ministers, foreign ministers and defence ministers.

Your Good Health

By G. C. THOSTESON, MD

Dear Dr. Thosteson: I have a cataract in one eye. My doctor is planning surgery several months from now. I have received literature on certain eye drops. This medication, it is claimed, will check the progress of the cataract and, in some cases, clear it up. I would like to try it, but my doctor will not go along because he knows nothing about it. Do you have any information on it? I am 73 years old. — **J.M.**

I have no information on the drops you mention. No need to name them.

My immediate reaction is that if such drops were effective you would not have to find out about them through the mail. Your opthalmologist would be one of the first to know. As far as I know there are no methods to check or reverse the progress of cataracts. Surgery in due time is the only effective cure.

No one enjoys the prospect of surgery of any kind, and this is one reason peddlers of usually ineffective medications have such a field day. I advise you to trust the judgment of your eye doctor in this and stop looking for cures that don't exist.

Dear Dr. Thosteson: Please tell me about leg jitters or restless leg muscles. They start almost every evening and sometimes in the night. I am so restless I cannot sleep. — **Mrs. M.S.**

This is a sleep distrubance suffered by many, chiefly women. Why this is so is not known. A circulation disorder related to hormone imbalance has been suspected, but this has not been proven.

Many disorders are associated with restless leg — diabetes, overactive thyroid, lung disease, among them. It is not unusual in pregnancy. Some folks notice the problem more after an active day in which muscles have been overused. A mild mental depression has been involved in some cases.

The jitters at night occur chiefly during periods of light sleep. It is well-known that sleep alternates between light and deep phases, and one would be more likely to awaken with the symptoms during a light one.

Simple analgesics such as aspirin have helped some leg jitters. For others a hot water bottle offers relief. Of the various remedies suggested and tried over the years, a tranquilizer seems to offer the most effective relief.

The Weather

Saturday, Feb. 5

Cloudy with occasional showers in the morning. Winds easterly 15. Friday's precipitation 0.4. Sunshine 5 hours 54 minutes. Recorded high and low at Victoria 11 and 0. Today's forecast high and low 9 and 1. Today's sunrise 7:37 a.m., sunset 5:19, moonrise 7:41 p.m., moonset 7:59 a.m. Sunday outlook showers.

East coast of Vancouver Island — Cloudy with morning showers. Winds southeasterly 15. Friday's precipitation 2.0. Recorded high and low at Nanaimo 8 and 1. Forecast high and low 8 and 1. Sunday outlook: showers.

West coast of Vancouver Island — Cloudy with occasional showers. Winds south-easterly 25. Forecast high and low at Tofino 8 and 2. Sunday outlook: Periods of rain.

North coast of Vancouver Island — Cloudy with a few showers. Highs 8 to 10. Sunday outlook: periods of rain.

Extended outlook, Monday through Wednesday — Showery periods. Highs from about 4 to 9. Lows from about -1 to 3.

READINGS

	Max.	Min.	Precip.
St. John's	— 5	—10	2.8
Halifax	— 2	— 9	3.0
Fredericton	— 4	—11	—
Charlottetown	— 8	—14	—
Montreal	— 5	—10	trace
Ottawa	— 5	—10	trace
Toronto	— 4	—10	trace
Thunder Bay	—14	—18	trace
Kenora	—19	—24	—
Winnipeg	—18	—25	1.1
The Pas	—14	—26	—
Churchill	—29	—34	—
Brandon	—13	—21	0.5
Regina	— 6	—10	—
Saskatoon	—10	—17	—
Prince Albert	—11	—14	—
Swift Current	0	—10	—
Medicine Hat	4	—12	—
Lethbridge	7	—10	—
Calgary	4	— 9	—
Edmonton	— 2	—14	—
Cranbrook	— 2	— 6	—
Castlegar	0	— 3	—
Penticton	1	— 1	—
Revelstoke	—11	— 3	0.2
Princeton	— 1	— 5	—
Vancouver	11	2	1.0
Prince Rupert	11	6	0.9
Stewart	4	1	—
Port Hardy	9	6	5.0
Tofino	10	8	12.3
Comox	8	4	2.2
Prince George	2	—12	—
Williams Lake	0	— 5	—
MacKenzie	— 3	—11	1.3
Blue River	— 4	—12	0.6
Kamloops	1	— 5	0.3
Dawson City	—13	—19	—
Whitehorse	4	— 2	—
Fort Nelson	—12	—19	—
Fort St. John	2	— 6	—
Peace River	— 1	—11	—
Yellowknife	—24	—30	—
Seattle	14	7	—
Spokane	3	—14	0.3
Portland	8	1	—
San Francisco	16	5	—
Los Angeles	26	9	—
Phoenix	23	4	—
Las Vegas	19	1	—

TIDES AT VICTORIA

(Tides listed are Pacific Standard Time)

	Time H.M.	Ht. Ft.	Time H.M.	Ht. Ft.	Time H.M.	Ht. Ft.	Time H.M.	Ht. Ft.
5	05.05	8.3	09.40	6.9	14.45	8.3	21.55	2.7
6	05.05	8.5	10.30	6.2	15.40	7.9	22.30	3.3
7	05.20	8.8	11.15	5.5	16.40	7.3	23.05	4.0
8	05.55	9.0	12.25	4.9	17.55	6.8	23.45	4.9
9	06.25	9.2	13.25	4.2	19.15	6.4		

TIDES AT SOOKE

	Time H.M.	Ht. Ft.	Time H.M.	Ht. Ft.	Time H.M.	Ht. Ft.	Time H.M.	Ht. Ft.
5	03.30	8.2	08.40	6.6	13.50	9.6	21.20	3.0
6	04.00	8.4	09.35	6.1	14.35	9.1	21.50	3.4
7	04.25	8.6	10:30	5.6	15.35	8.4	22.25	4.0
8	04.50	8.8	11.35	5.0	16.45	7.7	23.00	4.6
9	05.20	9.0	12.45	4.5	18.05	7.0	23.20	5.3

TIDES AT FULFORD HARBOUR

	Time H.M.	Ht. Ft.	Time H.M.	Ht. Ft.	Time H.M.	Ht. Ft.	Time H.M.	Ht. Ft.
5	06.40	11.2	12.00	7.5	16.45	9.5	23.30	2.9
6	06.55	11.3	12.55	6.6	17.45	9.1		
7	00.10	3.7	07.25	11.4	13.35	5.8	19.05	8.7
8	00.55	4.7	07.45	11.4	14.15	4.9	20.30	8.5
9	01.30	5.8	08.10	11.4	15.15	4.2	21.55	8.4

HURRY! HURRY!
THEY'RE SELLING FAST $ SAVE HUNDREDS $
on units in stock that were delivered to us before the Jan. 10th, 1977, price increase.
PICKUPS
From $4432 (Stock No. YP0345)

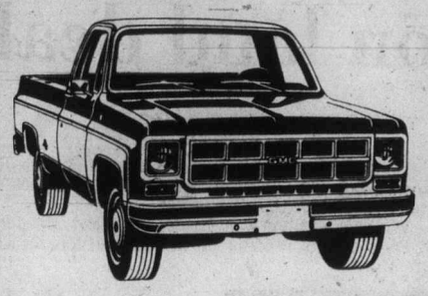

✓ Stock No. SOLD ½-Ton, heavy duty suspension
✓ Stock No. YP0078, ½-Ton, heavy duty suspension
✓ Stock No. YP0246, ¾-Ton Camper Special
✓ Stock No. YP0345, ½-Ton, short wheel base
✓ Stock No. YP0378, ½-Ton, heavy duty suspension
✓ Stock No. YP0806, ½-Ton, heavy duty suspension
✓ Stock No. SOLD ¾-Ton Camper Special
✓ Stock No. YP0823, ¾-Ton, heavy duty suspension
✓ Stock No. YP1130, ¾-Ton, heavy duty suspension
✓ Stock No. YP1223, ¾-Ton Camper Special
✓ Stock No. YP1606 ¾ Suburban, with air conditioning
✓ Stock No. YP2112, ½-Ton Pickup
✓ Stock No. YP3932, ½-Ton, Short Box
✓ Stock No. SOLD ½-Ton
✓ Stock No. YP6708, ¾-Ton Camper Special
✓ Stock No. YP7328, ½-Ton, heavy duty suspension
✓ Stock No. YP7981, ¾-Ton, Crew Cab
✓ Stock No. YP8053, ¾-Ton, Crew Cab
✓ Stock No. YP9613, ¾-Ton Camper Special
✓ Stock No. YP9724, ½-Ton
✓ Stock No. YP9895, 4x4 Camper Special Sierra Grande
✓ Stock No. YP9946, ½-Ton, heavy duty suspension
✓ Stock No. SOLD 4x4 Camper Special Sierra Grande
Stock No. SOLD ½ Ton Short Wheel Base

VANS FROM $4787 (Stock No. YV3274)

✓ Stock No. YV0160, 1 Ton, 12-passenger Rally STX
✓ Stock No. SOLD 1 Ton, 12-passenger Rally STX
✓ Stock No. YV1701, 1 Ton, 12-passenger Rally STX
✓ Stock No. YV3274, ½-Ton, long wheel base
✓ Stock No. YV5135, ¾-Ton Van
✓ Stock No. SOLD ¾-Ton Van Gaucho
✓ Stock No. YV5839, 1-Ton Van
✓ Stock No. YV6462, 1 Ton
✓ Stock No. SOLD ½-Ton, short wheel base
✓ Stock No. SOLD ½-Ton, long wheel base

IF YOUR CAR REALLY MATTERS TO YOU
LOW COST G.M.A.C. FINANCING
THEN YOU REALLY MATTER TO US

EMPRESS
PONTIAC, BUICK, GMC
2867 DOUGLAS AT TOPAZ 382-7121
(Dealer Licence Number 01227A)

BE WISE!!!
SUPERB CHAR-BROILED SIRLOIN STEAKS
starting at ONLY 2.55
"Fast friendly service"
HOTEL DOUGLAS
1450 DOUGLAS ST.
A Full Facility Hotel
free parking for customers, adjacent to Centennial Square
1-22

$$$ave $$$$$$$$$$
Money-saving bargains on plumbing, heating and electrical needs!
Pates Supply
Example:
100 ft. coil of ½ inch plastic pipe (75 series) $6.00
3396 DOUGLAS STREET / 388-6313

LINDAL CEDAR HOMES
Designed around a "4-story" garden.

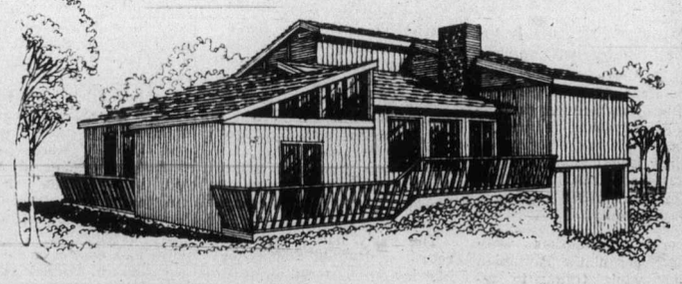

This natural-cedar custom home provides separate levels for each of 4 basic family activities. But its most striking feature is a large central atrium — a 22-ft.-high, year-'round garden court which faces the entry-level foyer, but can be seen and enjoyed from every level.

The entry level also includes garage, large game area, storage room and half bath. Four steps up are the dining area, kitchen, laundry and family room. Level 3 is devoted to a formal living room, located in the center of the illustration above; 4 bedrooms and 2 baths occupy the 4th-level quiet zone.

Containing more than 3,000 sq. ft., plus garage, this made-to-order plan is a dramatic example of the design flexibility inherent in our precut, engineered homes. Send $2 for Planbook and design kit.

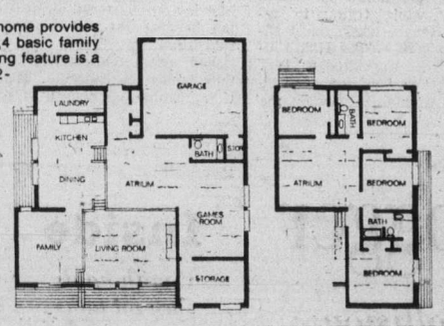

Bringing nature home — made-to-order.
LINDAL CEDAR HOMES

Independently Distributed By
Baycedar Holdings Ltd.
R.R. 1, Trans Can. Hwy., Cobble Hill, B.C.
Tel. 743-5547
Enclosed is $2 for Planbook and design kit.
☐ Mr. ☐ Ms. _____
Address _____
City _____ Prov. _____
Code _____ Phone _____
1-1

DRIVE OUT AND VIEW OUR SHOW HOMES TODAY.
OPEN DAILY—LOCATED 8 MILES SOUTH OF DUNCAN

Warm spell shortlived in east U.S.

United Press International

A new surge of cold air, kicking up snowdrifts and dust clouds with its high winds, headed south and east from the western plains Friday, as fresh supplies of natural gas were piped toward hard-hit eastern states.

A brief warm spell extended over the eastern and central U.S. — the National Weather Service called it a "brief thaw" — but it promised to be short-lived.

Some workers were back at their jobs in eastern states where layoffs, forced by lack of gas to power major and minor industries, had been heavy. A United Press International survey, however, still put temporary layoffs, with consequent loss of income, at 2,928,000.

In Washington, the labor department said it was trying to get an accurate count of layoffs. A department spokesman said preliminary results showed "somewhere over 1 million" recent layoffs.

Prospects were uncertain for general resumption of normal industry. Despite new supplies of gas, much of it was headed only for use in heating homes, and industrial supplies remain under curtailment orders.

In Ohio, the East Ohio Gas Co. of Cleveland announced it has extended a cutback in service for 1,100 industrial customers until midnight next Tuesday night because of fears for sub-freezing temperatures this weekend.

New York state remained under stringent curtailment orders for industrial and commercial operations, but Gov. Hugh Carey Friday said gas-heated schools could re-open Monday. The public service commission said the gas shortage had idled some 220,000 industrial workers and between 40,000 and 100,000 commerical employees in the state.

Sen Jacob Javits, touring western New York's snow burden from an army helicopter, said he expected President Carter to declare the region a major disaster area.

The overwhelming snows moved George Pericht of the Buffalo weather office to say the "flood potential in this area is higher than it's ever been before," but he shied away from a firm forecast, saying, "We're not predicting any flooding." Army engineers, however, said they were making preparations.

Buffalo itself enjoyed a brief respite from the snows, but traffic was still under strict controls. All but essential vehicles were barred from movement to allow workers, including a U.S. Army contingent and National Guardsmen, to clear the streets.

In Washington, the National Park Service switched off outside lights at the White House, Washington Monument and Lincoln Memorial.

Three die in blaze

FREDERICTON (CP) — The death toll rose to three Friday in an early-morning apartment block fire that forced some residents to jump from upper-storey windows in their nightclothes rather than brave flame-filled stairwells.

Initial reports had put the death toll at two. Police identified the dead as Pauline Lester, 34, an instructor at the University of New Brunswick; Douglas Gregory Woodcock, in his 40s, a retired teacher from Oromocto, N.B.; and Douglas Grant, 21, of Fredericton.

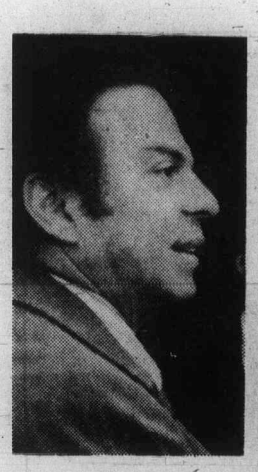

Young
. . . can't avoid premier

Troops Smith's trump

Colonist Wire Services

ZANZIBAR — New UN Ambassador Andrew Young said Friday Rhodesian Premier Ian Smith must be "dealt with" in any talks on black majority rule but said Smith's efforts for a private internal settlement are a "dead end path."

"You can't avoid the guy that's got the troops," Young told an informal news conference on his second day in Africa. "Smith's there to be dealt with and there's no way of avoiding that."

Young, on a fact-finding trip to Black Africa on behalf of President Carter, was responding to demands from "frontline" African nations that the United States and Britain pursue a Rhodesian settlement with black nationalists without Smith.

Smith has announced his intention of seeking a peaceful transition of power to moderate blacks through internal negotiations rather than at the Geneva talks.

"I think Smith can pursue an internal solution but no one will recognize it," Young said. "Most of the people in Rhodesia will realize Smith is leading them down a dead end path."

Meanwhile at a Salisbury news conference Friday Smith denied charges by Secretary of State Cyrus Vance that the white regime in Rhodesia appeared determined to scuttle plans to transfer power to blacks.

"I would say this to Mr. Vance, we seek no American aid in delaying the advent of majority rule, because it is not our intention to delay it," Smith said.

Last week, Vance said, "the Rhodesian authorities should understand clearly that under no circumstnaces can they count on any form of American assistance in their effort to prevent majority rule in Rhodesia."

Foul play rejected in death

VANCOUVER (CP) — A coroner's jury was told Thusday that a 93-year-old woman, whose body was exhumed at the suggestion of a lawyer involved in a murder trial, died of natural causes.

Pathologist Dr. Rodney Brammall said his findings, made Jan. 21, showed Eunice Cootes died in March, 1975, because of heart disease.

Exhumation came after lawyer Robert Gardner told Mr. Justice A. B. MacFarlane he feared the woman might have been the victim of foul play.

Gardner is counsel for Eloise Roads Wilson, 49, of Crofton, charged with urder in the strangulation death of her cousin, Marion Hamilton, on Sept. 2, 1975, in the Cootes' home.

Mrs. Cootes was Mrs. Hamilton's mother and was being looked after by her daughter when she died. Gardner has suggested that Hamilton could have killed her mother, then later taken her own life.

Brammall testified the autopsy showed no evidence of strangulation or other violence.

Dr. S. L. Williams, Mrs. Cootes' doctor, said he was called to the woman's home Sept. 18, 1975, and found the body in a bedroom. He said he estimated that Mrs. Cootes had died about two weeks earlier.

Constable Clifford Weeks said that when he went to the house, Mrs. Hamilton seemed confused and reluctant to allow him to enter.

He said he got the feeling that Mrs. Hamilton cared greatly for her mother and felt the woman was mid-way between life and death, and might come back to life.

Island Saw Co.
617 Chatham Street 385-5500
7-6

$$$ave $$$$$$$$$$
Money-saving bargains on plumbing, heating and electrical needs!
Pates Supply
Example:
40, 60 or 100 Watt frosted lightbulbs . . . . 2 for 67¢
3396 DOUGLAS STREET / 388-6313

ELK LAKE GARDEN CENTRE
Elk Lake GARDEN CENTRE
5450 Pat Bay Highway
Phone 658-8812
OPEN 7 DAYS A WEEK from 9-5
SPECIAL!
on Deciduous Shrubs while they last:
Forsythia
Spirea
Blue Beard
Hydrangea
Potentilla
Bush Dogwood
and many others!
1.99 each
FRUIT TREES A large selection of best-known varieties
ROSES! ROSES! ROSES
100 varieties to choose from! priced from 2.25
2-4

HOME FURNISHINGS SALE
During Standard's Home Furnishing Sale, we lower prices on many of our basic best selling furniture items including famous name brands such as GIBBARD — KNECHTEL — HOUSE OF BRAEMORE — VILAS — KROEHLER — SKLAR — PEPPLER and many others.
YOU CAN BE SURE OF QUALITY FURNITURE FROM STANDARD DURING OUR FEBRUARY HOME FURNISHING SALE.

DINING ROOM SPECIAL FROM SKLAR/PEPPLER
★Outstanding new Oak finish benchmark oak.
★Gracious styling for the dining area.
Large 64" buffet base with matching glass door hutch top including lights for interior, trestle table 40x60 plus 2 — 18 inch leaves opening to 96". 4 fashion side chairs and 2 arm chairs. 9-piece suite now on sale 1999.00
SKLAR-PEPPLER IS A SPONSOR FOR OUR BRIDAL FAIR EVENT.
COUNTRY OAK BEDROOM SUITE
A bedroom suite with a new look — including hutch mirror, 9 drawer triple dresser, large 5 drawer chest and 54/60 panel headboard.
February Sale Price 539.00

BACK AGAIN

BEST SELLER SOFA AND CHAIR
Now available again — this suite with 100% nylon cover. Neutral tones. High back styling for comfort — full skirt base.
February Sale Price 599.00
Matching love seat
February Sale Price 299.00

THE INEXPENSIVE GUEST ROOM
SKLAR SOFA BED
★Double size mattres
★TV headrest
★Distinctive styling
★Arm bolsters
★Various hard wearing fabrics 499.00
★FREE DELIVERY
★TRADE IN YOUR OLD FURNITURE FOR CASH
★EASY CREDIT TERMS
CHARGEX master charge
737 YATES ST. Downtown 382-5111
STANDARD FURNITURE
24

COASTLINE TRAILER SAVINGS
COASTLINE TRAILER CENTRE'S
THURSDAY THROUGH SUNDAY
SPRING SALE!!
CONTINUES! . . .
We have 24 NEW RVs in stock all priced to sell NOW!
'77 PROWLERS

19 Ft.—$5695 YOU SAVE $568
20 Ft.—$5995 SAVE $813
21 Ft.—$5995 YOU SAVE $813
31 Ft.—$7995 YOU SAVE $1373
'77 TRAVELAIRE

17 Ft.—$4659 YOU SAVE $350
19 Ft.—$5585 YOU SAVE $450
23 Ft.—$7564 YOU SAVE $850
20 Ft.—$6686 YOU SAVE $503
'77 TRAV-L-MATE

14 Ft.—$3906 YOU SAVE $294
16 Ft.—$4304 YOU SAVE $323
20 Ft.—$6696 YOU SAVE $504
MINI HOME

23 Ft.—$18,829 YOU SAVE $1,417
'76 JAMBOREE MINI HOMES

22 Ft.—JAMBOREE 1976
USED — 4600 miles — air conditioning — cruise control, eye-level oven, separate shower and toilet. Dodge Chassis, $14,000
PLUS 22 trade-ins in sizes 14' to 23'. Makes like Terry, Travelaire, Scamper, Holidaire, Prowler, Jamboree. ★ NO REASONABLE DEAL WILL BE REFUSED ★
PLUS BANK FINANCING AVAILABLE
PLUS 1976 STOCK AT CLEAROUT PRICES
PLUS ALL PARTS AND ACCESSORIES AT 10% OFF
PLUS EVERY NEW TRAILER OR MOTORHOME IS BACKED BY CUSTOMER SERVICE, SECOND TO NONE.

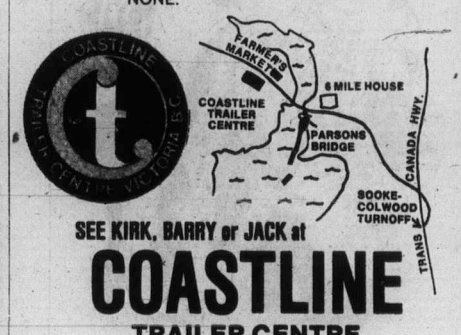

SEE KIRK, BARRY or JACK at
COASTLINE
TRAILER CENTRE
1621 Island Highway
opposite Colwood Farmers Market
478-0933
D13-719 2-4

COASTLINE TRAILER SAVINGS
COASTLINE TRAILER SAVINGS COASTLINE'S SPRING SALE SAVE NOW FOR SPRING AT COASTLINE TRAILER CENTRE COASTLINE

The Daily Colonist.

"An Independent Newspaper . . . The Organ of No Clique or Party"

1858 — Published every morning except Monday by The Colonist Publishers Limited at 2621 Douglas Street, Victoria, B.C., V8W 2N4. Second class mail registration number 0516. All undelivered copies or any notices respecting changes of address are to be sent to the above address. Member Audit Bureau of Circulation — 1976

RICHARD BOWER — Publisher and Editor-in-Chief

Manpower first

FOR SOME YEARS NOW there has been rather more than a suspicion that Canada's naval forces were inadequate. There were not enough ships, it was suggested by persons qualified to evaluate their capacity, to meet the requirements which were current before the extension of the seaward limit of responsibility to 200 miles. There was a dangerous lack of naval weaponry to meet a possible emergency in a North Atlantic Treaty commitment.

And finally, it was observed, there were not enough hands available to man what ships the country did possess.

Nobody in government paid much attention to these warnings, or, if they did, they did not raise their voices — not very often and not very loudly.

James Richardson, when he was minister of defence, tried to get Prime Minister Pierre Trudeau to recognize the need for modernizing the three branches of the armed services. Up to a point he succeeded. At one time Mr. Richardson was even contemplating an attempt to restore the identities of the three services, so sadly damaged by the government of the late Lester B. Pearson in its ill-advised unification policy.

But before he could introduce the full military program he had in mind, Mr. Richardson finally broke with Mr. Trudeau on a matter of principle: his concern that Canada could not survive if any province were given the right to veto of amendment of the constitution, the British North America Act. That, at least, was the accepted reason for Mr. Richardson's resignation, although in some quarters it was surmised the differences between him and his leader stemmed from their conflicting views on military preparedness and treaty responsibilities.

Barney Danson succeeded to the defence portfolio. And at once this hard-headed ex-soldier, commissioned from the ranks in the elite Queen's Own Rifles of Canada while on active service, brought to Cabinet a program of priorities that even Mr. Trudeau could hardly dare resist if it meant another resignation. He is asking for between 4,000 and 5,000 new personnel for sevice at home and abroad at a cost of perhaps $70 million a year. Such enlistments would bring the services' strength to about 83,000.

Mr. Danson will ask also for new fighter aircraft and airborne radar equipment, cost of which can be roughly estimated at $1.5 billion.

Of this modest build-up, if and when it is approved, the navy expects to be strengthened by about 600 men. That is the minimum requirement, General J. A. Dextraze, chief of staff, agrees.

And he added: "Ships' companies now are being overworked and still more requests for assistance are being made upon our reserves."

All of these developments encourage the belief that the long-starved armed services are about to receive a hand-out.

There are plans afoot, indeed, for "a rearrangement of our facilities" at Esquimalt, as Rear Admiral Andrew Collier puts it, at a cost not yet disclosed. And Mr. Danson has already announced a $175 million program of modernization in East Coast establishments.

Mr. Danson confidently expects to buy a new submarine — or perhaps an old one — to be based at Esquimalt, he has said.

It must be hoped that Mr. Danson is making no mistake in his priorities and that his enthusiasm will not collide with Mr. Trudeau's reluctance to spend money on the military.

Manpower, it is respectfully suggested, is the immediate and pressing need.

In contrast

MOST CANADIANS who saw and heard U.S. President Carter's first televised "fireside chat" earlier this week must have been immensely impressed by his performance.

His frank and direct approach to the American people contrasts sharply with the arrogant and distant image projected to the Canadian public by Prime Minister Trudeau and other Ottawa leaders.

As one watched and listened to the American president one was ready to believe that here was a man sympathetic to the problems of the ordinary individual, a man not afraid to call on his people to make sacrifices for the good of the nation because he would be making the same sacrifices and facing the same hardships himself.

Openly and easily he took the public into his confidence, outlining the myriad difficulties ahead and his plans to cope with them. His words contained no sneering allusions to the opposition, no condemnation of the present system, no verbal shoulder-shrugs or snide offsides — rather they were straight-from-the-shoulder stuff, clear in meaning and dauntless in purpose.

It would be foolhardy in the extreme to attempt to predict now what kind of a president Jimmy Carter will make. However, what has come across loud and clear about him is that he is a man with an unshakable belief in the people of his country and a determination to recover the great purpose of the United States with their help.

Former ambassador disheartened

'Distortion of reality in Chile'

By PETER WORTHINGTON from Toronto

Recently both Newsweek and CBS' superlative 60 Minutes public affairs program, ran the story of Edward Korry, one-time American ambassador to Chile (1967-71) who now plans to emigrate because he is disheartened at the moral corruption and dishonesty of the American political hierarchy and the news media's complicity.

"I love my country too much to live in it," he was quoted in Newsweek. His main concern is about what he considers Congress, and the news media's distortion of reality in Chile. He says opinions are slanted to make it appear that the Nixon administration alone "destabilized" the Marxist regime of Salvador Allende, who was overthrown by a military coup and either committed suicide or was shot. Contemporary history makes it appear that the CIA and giant corporations were responsible for Allende's overthrow.

Korry says this simply isn't true — and his testimony to Sen. Frank Church's Senate Select Committee on Intelligence to this effect is considered so explosive that it is being kept secret — despite Korry's urgings that it be released.

Korry says the real interventionist in Chilean affairs was not President Nixon — but Presidents Kennedy and Johnson. Nixon, in fact, cut back on clandestine support. It was his withdrawal of clandestine support for Christian Democrat Eduardo Frei that tipped the scales for Allende's win in 1970, says Korry.

Nixon contributed less than $500,000 to defeat Allende in 1970, while Kennedy spent "tens of millions," to ensure that Frei defeated Allende in 1964.

Korry says JFK funneled secret funds to anti-Marxists in Chile through Jesuit and Catholic front-organizations, while a group of businessmen (Council of the Americas) under David Rockefeller co-operated with the CIA to keep anti-Communists out of power in Chile.

★ ★ ★

Most distressing for those who see Allende as some sort of Marxist-democratic guru is Korry's insistence that Allende's ministers were continually pushing for handouts, bribes, payoffs, kickbacks from the U.S. and from foreign firms. He tells of Allende personally getting $500,000 from one mining company in return for not nationalizing it.

Korry tells how Allende's 1970 campaign manager asked him for $1 million — and he is now living in Switzerland with an unlisted bank account. "All Chilean politicians tried to lean on me for money."

What irritates and offends Korry is that the individuals moralizing so vehemently against the CIA nowadays were often the very ones actively subverting Allende prior to his election — or who knew about it and said nothing. Hypocrisy is rampant.

Vice-President Mondale was a key member of the Church Committee and he knows the truth, says Korry — and that the Great Democrat and former Veep, Hubert Humphrey, was up to his eyeballs trying to subvert Allende. Mondale is being dishonest in his attitude of innocence and righteous indignation about Chile. Ted Soreson, designated head of the CIA, was involved in Chile under Kennedy.

It's true, says Korry, that Nixon wanted to prevent Allende's inauguration, and approached the CIA about this. Korry, as ambassador, advised against any action. The reasons why Nixon support of the anti-Marxist opposition in Chile was lukewarm was because he was jealous, or resentful, of Frei, whom he considered the protege of Kennedy Democrats. So Nixon's petty vindictiveness aided Allende.

Allende himself took bribes — and with an inflation rate of 300 per cent a year, was doomed to fail. Partly because of his own ineptness, but mostly because the U.S.S.R. abandoned him and failed to provide economic support. Brezhnev even advised Allende to make peace with Nixon and to get on the U.S. aid gravy train.

Korry, a former high-level journalist, now intends to live in the south of France and to bring his story directly to the public now that his Senate testimony is suppressed.

★ ★ ★

He is not proud of his country's activities in Chile since the early sixties. But a sense of fair play prevents him from joining jackals putting all blame on Nixon when, in fact, Nixon's ultimate sin may have been providing too little, too late. Korry's views reek of authenticity.

What hurts him, apart from a dishonest, pragmatic, opportunistic, cowardly Congress (as he sees it) is an equally morally corrupted media, contributing to deceit and fiction rather than digging for "objective" truth. "It is simply too tormenting and painful for me to continue to live in the United States," says Korry, the lonely battler to correct what he sees as history's distortions.

Copyright Toronto Sun Syndicate

The Now Society

"Sure! You're the two-handed backhand with the Mercedes convertible."

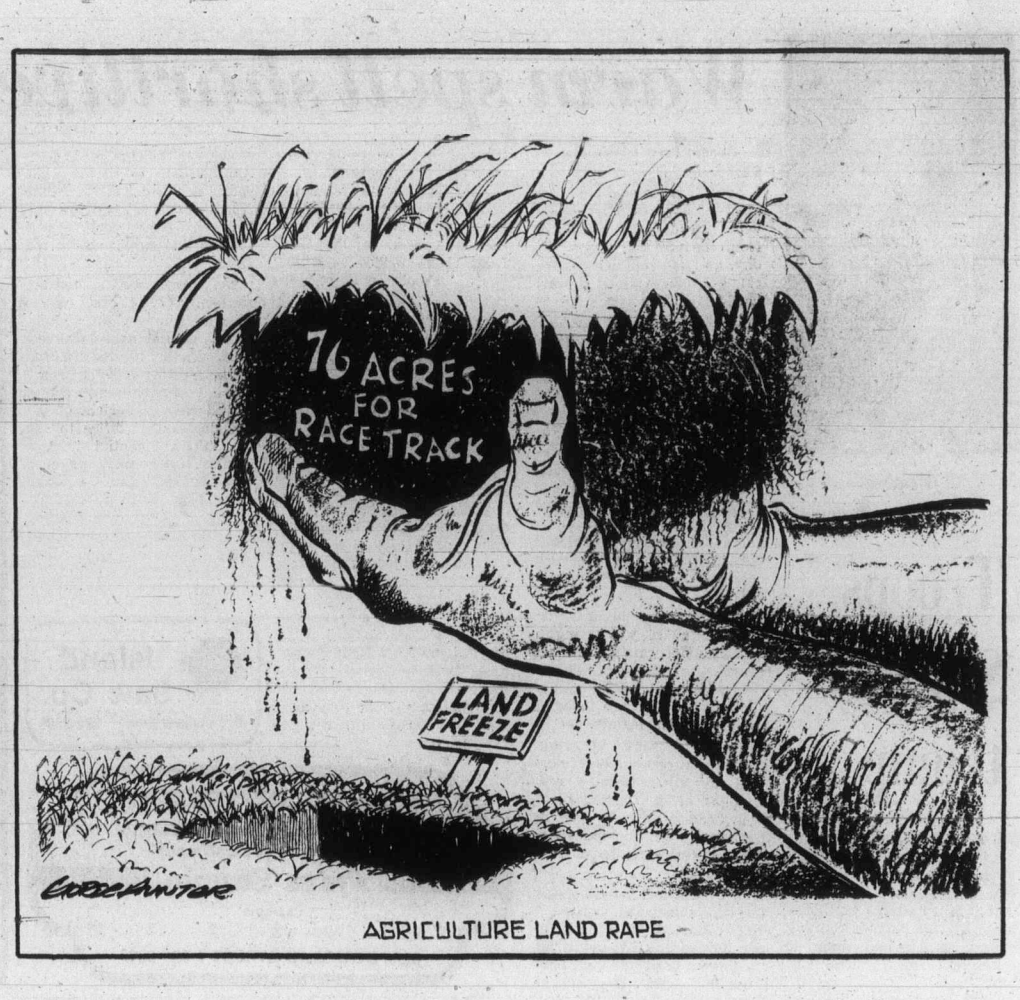

The Canada Pension Plan

Thoughts for a rainy day

From The Globe and Mail

The Canada Pension Plan is supposed to provide retired workers with security. Instead, in its present form, it could dupe them into insecurity, rob their children and reduce the ability of Canada to produce the goods and services that are needed by all Canadians.

Ontario Treasurer Darcy McKeough yesterday asked the Canadian Pension Conference — a collection of the experts in the pension field — to consider these dangers and some means of correcting them.

★ ★ ★

The Canada Pension Plan, he pointed out first, was only half funded—that is "only half the amount of money necessary to pay for the pensions has actually been set aside." This means that the other half has to come from people who are still working and contributing to the fund. So long as the number of worker-contributors remains in a proper relationship to the number of pensioners, the workers might not mind: they'd subsidize the existing pensioners and the next generation would subsidize them.

But Canada had a baby boom followed by a sharp reduction in the birth rate. That could result in relatively few workers supporting huge numbers of pensioners. As Mr. McKeough said, "A transfer of income on that scale may well be regarded as inequitable, and next generation might be unwilling to finance it."

★ ★ ★

There are other problems arising from this redistribution of income. Workers, feeling that CPP will provide for their basic needs in retirement, don't save as much. Instead they spend, and the pensioners also spend their pensions. "Under-funded public pension schemes create a double effect," said Mr. McKeough, "resulting in lower savings (a reduction in the money available for investment in the production of jobs, goods and services) and increased consumption."

He described a United States study into the effects of the wholly unfunded, or pay-as-you-go U.S. social security system. Introduced in 1937, it has lowered the rate of personal savings by 35 per cent. Because it is pure pay-as-you-go, it accumulated no fund to replace those lost savings to be available for capital investment. If, instead, the U.S. plan had been fully funded from the start, and had allowed its funds to be fully invested in the private sector, capital accumulation in 1974 would have been 55 per cent greater than it actually was. "Further, the additional capital would have been translated into a level of gross national product and wage rates 14 per cent higher than were actually realized in 1974."

That illuminates Mr. McKeough's second basic point: the fund that has been collected under the Canada Pension Plan's half-funding system "is completely invested in the public sector." The federal government collects it. What isn't immediately needed for pensions is loaned to the provinces at rates related to long-term federal bond rates (Ontario has averaged $324-million a year for the past 10 years). This money is then spent by the government, often in building hospitals, schools and universities. It is not invested to earn a return.

Your CPP money, in other words, is not working for you. It is not being loaned at the going rate to earn more money to keep your premiums down. And, just as important, it is not being invested in resource industries or factories to provide more jobs, increase Canada's production and give all Canadians a better standard of living. Yet Canada desperately needs investment capital, and Mr. McKeough suggests that we are going to need capital from pension fund sources very much. Tax concessions to help private industry accumulate its own investment capital are unpopular and likely to become more unpopular. But if Canada is to prosper the investment money has to come from somewhere.

Mr. McKeough said he was urging no course of action, just laying out options.

But if we stick with the present system we may be unable to honor our pension promises, and the country could be starved for the capital to develop. If we go to a more fully funded plan, and invest the surplus money to earn money, we would make the pension plan itself far more secure and provide a great deal of the capital so greatly needed to develop Canada to meet our needs — particularly our needs for jobs and energy. What's more, the system would be fair to all generations.

★ ★ ★

Mr. McKeough is not quite on the fence. His government has asked the other provinces and Ottawa "to consider investing future surplus funds . . . in the private sector."

If Canadians can be helped to understand this rather complicated situation, there is not much doubt that they would choose to invest and prosper.

I Beg to Differ

Open season on husbands

By FRANK LOWE from Montreal

With magazines of every kind falling over themselves these days to make sure the woman's point of view is fully presented on their pages, it would seem that it is now open season on husbands. At least that is the way it appears to me. Liberated women do not, as I had expected, wish to talk about their careers. Their main topic is that one which, I presume, dates back to Eve's exclusive interview in the Ex-Garden of Eden Journal.

It involved a detailed, blow-by-blow account of the horribleness of husbands.

I don't object to this. But what I can't understand is how these obviously intelligent, alert, independent-minded women who write these articles ever got tangled up with such male oafs in the first place.

★ ★ ★

Why didn't these girls recognize them for what they were before they did that middle-aisle bit?

Surely, it couldn't be that these girls are a mite thick-headed?

This is a nasty thought to harbor, I know. But long before this subject became the mainstay of magazines, I nursed this feeling as I continued to hear wives complain about their husbands.

For instance, if a husband doesn't talk to his wife after marriage (a common complaint), what did the two talk about before marriage? Or did they replace conversation with heavy breathing?

★ ★ ★

But it does seem the height of foolishness for a woman who, prior to marriage, described her fiance as "not the talkative type, but very sweet", to expect sympathy after marriage when she gripes, "Harry never wants to talk to me".

After all, Harry hasn't changed. It is her idea of what constitutes companionship which has changed.

Then there is the almost as common complaint — the one about Charlie never offering to lift a finger around the house. He won't even wash a dish.

Before I accept this as prime facto proof that Charlie is some kind of sadist, I would like to know how Charlie behaved prior to becoming a husband. Even more important, how did she behave while Charlie was doing the courtship bit?

★ ★ ★

I mean, did his wife, who is now doing all this complaining, lead him to believe that this was the way she wanted it? You know, there is that intimate little dinner for two in her bachelor (but not for long, she hopes) apartment.

After the dinner, Charlie offers to help with the dishes. But the girl tells him, "You get comfortable in the living room — I don't think a man's place is in the kitchen."

So Charlie, little suspecting that in a few years time his name will be listed slightly ahead of Genghis Khan's as the world's leading male chauvinist pig at every neighborhood coffee klatch, relaxes in the living room, thinking about the considerate wife he is about to acquire.

Then, of course, there is that ultimate in male selfishness — the unspeakable husband who expects his wife to pick up after him. He won't even put a towel back in its proper place.

But again, I wonder about the validity of such a complaint. Why, instead of crying on the shoulders of her companions, doesn't this poor abused wife do something about it?

Why, for instance, does she continue to pick up after him? What she should do is stop complaining and simply let his clothes and towels and what-have-you stay where they are.

★ ★ ★

The house might be a mite messy for a while, but by the time the debris got knee-deep, even the dumbest male would probably notice that something was amiss and do something about it.

Mind you, there is an element of risk in this. The occasional husband might react by giving his wife a hit on the head. But the average husband, as all right-thinking people realize, is invariably a fellow who shuns violence. In other words, he would eventually get the message and start to pick up his things.

So you can see that if wives would only use a little foresight and common sense, most of their complaints could be silenced. But I honestly wonder if this would really make wives happier, and more content.

After all, a wife, whose husband loved to talk to her, helped with the household chores, and was as tidy as a surgical nurse, would be in something of a fix.

I mean, when she got together with the girls, what in the world would she have to complain about?

Today in History

By The Canadian Press

Conrad N. (Nicky) Hilton Jr., died in Beverly Hills, Calif., eight years ago today — in 1969 — at the age of 42. He was the president of the Conrad Hilton Foundation and a director of Trans World and Hilton International Co. He was the eldest son of the founder of the worldwide Hilton Hotel chain and also was the first husband of actress Elizabeth Taylor.

1818—Marshal Bernadotte was proclaimed Charles XIV of Sweden.

1893 — Harry Sharpe defeated Frank Crosby in 77 rounds, the longest boxing bout under Marquis of Queensberry rules to end in a knockout.

1920 — Sir James Grant, Canadian politician and physician, died.

1964—John Diefenbaker accepted Leon Balcer as his Quebec Conservative lieutenant.

1973—Juan Corona was sentenced to 25 consecutive life sentences in the slaying of 25 itinerant farm workers in 1971.

"His girlfriend left him for a coffee grower."

Insurgents plaguing Thailand government

By FREDERIC A. MORITZ from Bangkok
The Christian Science Monitor

In Betong, doors are left unlocked. Bicycles are parked unchained. There is hardly and crime in the largely Chinese town on the Thailand-Malaysian border.

But getting there is another matter. The road to Betong is controlled by Muslim bandits. Border police use it at their peril. Last year a police officer was kidnapped while driving along it. Recently a bus driver was wounded when almost 30 bandits opened fire after bus company officials refused to pay protection money.

Betong itself is under the control of a splinter group of ethnic Chinese-Malaysian Communist guerrillas. And they reportedly discipline thieves with an iron hand.

They also are busy strengthening their hold on the town and other places along the border. As many as 3,000 of them use this area as a sanctuary from which to conduct activities in Malaysia.

Their activities symbolize the difficulties the Thai government has had for years in trying to bring order to its vast southern provinces. At the same time, these activities spread concern as far south as Singapore that the growing disorder in Thailand may produce a Communist guerrilla revival in the region.

In the meantime, another 1,000 or so Communist guerrillas of Thai origin near the towns of Surat Thani and Nakhon Si Thammarat also pose a challenge to the government in Bangkok. As many as 30 leftist students involved in the early October riots that led to the overthrow of the civilian government are said to have joined these guerrillas.

★ ★ ★

However, they reportedly are being kept separate from fighting units and used instead for propaganda purposes because they are not fully trusted by guerrilla leaders.

While this is going on, in the nearby provinces of Yala, Pattani, and Narathiwat an estimated 500 heavily armed Muslim fighters — sometimes in the guise of separatists seeking independence from largely Buddhist Thailand and sometimes simply acting as bandits — kidnap dozens of persons each year and hold them for ransom.

Since the military coup last October, both Thailand and Malaysia have given massive publicity to new joint campaigns against one or more of these three groups.

The Thai press has played up military operations designed to free kidnap victims. There are also new "free fire" zones directed against suspected Communist strongholds and off limits to unauthorized persons.

But despite all this a number of observers see no firm signs that the new government in Bangkok has changed the old, passive policy of containing rather than suppressing the insurgencies. They note that casualties on both sides so far have been light, partly because leafletting of target areas to warn civilians also has allowed guerrillas time to escape.

★ ★ ★

Moreover, there has been no major redeployment of the Thai military forces to the south. Those forces largely are centred in Bangkok, and the ones stationed in the south simply are not strong enough to take on all three insurgencies at once.

The situation, these observers say, is slowly but steadily worsening. In the past there has been criticism that the police and civilian administrators sent to the south have been less qualified and more oppressive in their approach to the job than was desirable or necessary—with the area suffering as a result.

"It's a question of whether Bangkok will have the will to send in better appointments," says one diplomat familiar with the situation.

Letters to the editor

Economic council

I have very recently published a proposal for a Greater Victoria economic development council.

This proposal calls for a council which would represent municipal and regional government, the Chamber of Commerce and the Tourist Bureau, the Victoria Labor Council and the University of Victoria, and the B.C. Ministry of Economic Development.

This council could help provide the research, analysis, ideas, leadership and tough thinking that we so badly need in Greater Victoria. If we are to recover from our present economic slump, we must have that kind of leadership.

I hope that readers of your paper will criticize this proposal. I hope they'll point out its weaknesses, add to its strengths, and join in the major debate on our economy now developing in the capital city.

Any reader wishing a copy of this proposal is invited to write me at the parliament buildings, or call our community service office at 382-9898.

I'd appreciate your comments.

CHARLES BARBER, MLA,
Victoria.

Hospital

I would like to add my objections to the proposed Helmcken hospital site. Is the extra cost for the land and installation services necessary — roads, water, lights, and power for equipment and heating?

All these are convenient at the property across the street from the present Victoria General Hospital in the St. Ann's Academy grounds, already acquired for that purpose. It is also easily reached by patients, and relatives who wish to visit there. It is close to the centre of population. The Helmcken site is four miles from the city centre with little or no cheap transportation. There is only one main road to it, the Trans-Canada Highway, which is congested at rush hours.

I understand that there is an objection to the academy grounds because a solid foundation cannot be had there. That, surely, in this day and age, is nonsense or a political gimmick. Any competent engineer could overcome that easily. The Empress Hotel was built on what was probably filled tide flat at least 70 years ago when they had no modern machinery to work with, and it is still standing.

A very large proportion of old age pensioners live in the city centre area, where they can walk to a shopping centre for necessities and recreation, and where they can visit their doctor when they need to, or visit a friend or relation in hospital. The Helmcken site is several miles from the city centre, and the population there is comparatively thin. That site might be held for a hospital later when population warrants it. But, for now, build on the academy site and save several million dollars.

D. M. DUNWOODIE,
8-342 Island Hwy.,
Victoria.

Rhodesia

I have read with interest your editorial in the Colonist of Jan. 27 and Mr. Bower's two recent articles on Rhodesia. It is refreshing to read an informed and objective opinion on a subject where there is so much ignorance and prejudice.

It is extraordinary that the general public can be so extremely biased on a question about which it knows so little. In its view the white Rhodesians are arrogant monsters, a nation of Simon Lehrees grinding down the blacks, and keeping them in a state of ignorance and poverty and that the black Africans, once freed from the hateful white yoke will become a peace-loving, industrious, democratic nation, deeply grateful to the western powers for their support and encouragement. This is, of course, nonsense. In fact the various black nationalist groups can hardly wait to start bloody tribal warfare, from which will emerge a new dictator, probably Moscow-trained.

This prejudice against Rhodesia seems to be prevalent everywhere. The attitude of the British government is incredible. It is hard to understand what it could possibly hope to gain by thus placating the black nationalists. Mr. Trudeau has said that he would not wish to grant Rhodesians refugee status. At the same time Chileans who fled to Argentina are perfectly acceptable, even though they are by definition dedicated communists, or they would not be refugees.

The Rhodesians are in many ways admirable people, hard working and responsible. Self-sufficient, they have made their own way and prospered in spite of vindictive sanctions. When they separated from Britain they only asked to be allowed to stand on their own feet, and (unlike Quebec) demanded no aid or special considerations. Of course the labor force is largely black, but the great majority are at least as well off as their counterparts in the so called "free" African states. Has the wholesale tribal massacre in Nigeria been forgotten so soon or are the people better off in Uganda where corpses clog the hydro-electric turbines? There have been more atrocities committed in the name of freedom than any other cause, except of course, religion. But in these fast changing times Rhodesia is an anachronism and can no longer survive. It would be unreasonable to expect the Rhodesians to submit tamely. They built the country, it is their home, and they now face ruin, even death.

It was indeed a pleasure to read the excellent articles on Rhodesian in the Colonist. It is regrettable that the media as a whole does so little to straighten out this senseless and unfair bias.

MRS. S. M. ROSE,
905 Pemberton Road,
Victoria.

Climate

In Nancy Brown's article in the Sunday Colonist, Cold may bring war, hunger, she quotes Dr. Iban Browning, the climatologist, as saying that he is only 80 per cent sure that all these things will come to pass.

According to God's infallible word, the Bible, we can be 100 per cent sure that these terrible things predicted by Our Lord Jesus Christ nearly 2000 years ago, would precede his second coming. Earthquakes, wars, famines, fearful sights, and great signs from heaven. There is a very detailed account in St. Luke's Gospel, Chapter 21, St. Mark's Gospel, Chapter 13 and 2 Peter, Chapter 3-9.

We have Our Lord's final warning calling man to repentance.

JACK BORRADAILE,
103-2626 Blackwood,
Victoria.

Railways

The news media for the last few decades have carried the sad tale of our Canadian railways, that they are losing financially on their operations; the cure being that if they are to remain healthy, a good yearly shot of a few million dollars of the taxpayers' money be administered. Their pleas are always answered and never refused. Now we have two more cousins on the list that are in need, the two major Canadian airlines, the government-operated one, naturally, being in a mess.

As a frequent traveller over the last few decades I would like to make a suggestion that these carriers could substantially reduce their losses by first eliminateing the free-loaders on passes and their relatives, and make room for the paying passengers. This would include all politicians and their "yes" boys and the relatives.

We travelled across Canada last summer, and no one can tell me the railroads are not making money with the constant flow of long freight trains at high speed both east and west. So let's get rid of the deadwood, Who knows, it may "catch on".

C. A. EGAN,
Fraser Road,
R.R.3, Courtenay.

Telephone

The letters recently published regarding B.C. Tel's application for a rate increase ('Inquirer' Jan. 22 and B. J. Parker, Jan. 28) prompt me to add my opinion as a consumer who has first-hand experience of telephone systems in two other provinces.

I grew up and worked for a number of years in Ontario and never had any cause to question the efficiency of the Bell system. Monthly invoices were correct, service calls prompt, new listings available from an operator the same day a phone was put in. In addition, the business switchboards offered ten years ago were more modern and easily operated than anything I have seen in B.C. in more recent years. My two years' experience with AGT in Calgary was equally satisfactory.

Trying to live with B.C. Tel for the last three years I have had a number of occasions to question their efficiency, sometimes to the point of frustration. Within the last six months alone we have had four months of incorrect billings which contained numerous long distance charges belonging to another party; over a week of crossed lines receiving another party's calls; and for over two weeks incoming calls were not getting through to our residence. These are individual complaints, aside from the annoyance of '112' instead of '1' for long distance and general unavailability of touch-tone.

With this in mind, I have to wonder at the CRTC's standards. It is easy for a communications expert to justify rate levels with explanations about construction costs and volumes but as a budget-minded consumer aware of inflationary trends I would not complain about the rate increase if the service were up to the standard I know can be achieved in other parts of Canada.

Complaints similar to mine are often voiced by British Columbians I have met. However, they seem to take this as a matter of course. I believe that if the people of this province knew the poor quality service they were receiving in comparison to the services elsewhere they would not be as passive about increased charges.

M. L. WESTON
402-540 Rithet St.,
Victoria.

Thirty years ago my husband and I took our savings and with the help of the Veterans Land Act bought a small property in Metchosin. My husband cleared some of it by hand, and had some cleared, never with the intention of selling it, but eventually leaving it to our children. The property increased in value very rapidly and the inheritance tax came into being. My husband died shortly after that and had I died between then and now my children would not have had a ghost of a chance of inheriting anything their father and I worked so very hard to achieve. It would have taken the sale of our home to pay off the inheritance tax.

Mr. Stupich may be up in arms and Mr. J. T. Jones may be outraged, but let them not forget that even old age pensioners like me, continue to pay taxes for schools, roads, libraries and other necessities and even luxuries. Possibly they might be persuaded that good may come from lifting the inheritance tax, so my children can continue to live on this land and in turn continue paying taxes here.

It is well known that for the very wealthy the inheritance tax has never made much difference. They have access to law firms that have the ability to place that wealth into foundations and trusts and other tax free holdings, or even take it out of the country. It is the small businesses and the small holdings that will benefit most from this new hoped-for legislation.

ANNA A. RANNS,
Metchosin.

Ireland

This morning's front page (Victoria Daily Colonist, Jan. 30) speaks glowingly of celebrations and royal tours planned for the queen's silver jubilee year. Included is a visit by the monarch to Northern Ireland, security permitting. Surely such a provocation would only add fuel to the fire of strife there.

My opinion is that there should be an evacuation of all English people from Ulster, including, of course, British troops, after the order of the French withdrawal from Algeria when it became independent.

Also, may I strongly object to the use of such anglophone anomalies found in your paper as "Londerderry" for the correct Irish name "Derry." Long before there were any religious distinctions, we Anglo-Saxons had been persecuting the Irish — at least since the days of the Plantagenets many centuries ago. Surely we've matured enough to stop now.

ROBIN TERRY,
524 Dallas Road,
Victoria.

Stupich

Mr. Stupich may be up in arms (Daily Colonist, Jan. 26) and Mr. J. T. Jones outraged (letter to editor, Jan. 27) over the legislating out of the inheritance tax, but for widows like me, who live on a fixed income it is a great blessing.

Some 'meat' for NDP

With reference to Mr. (Bill) King's address to the budget speech in the Legislature, Jan. 25, he made reference to a five dollar bill with the word "food" written on one and his supposition as to the rather tragic meaning of that single word was most moving indeed. The tale might well have moved me to tears had I not, as a store clerk, noted recently 27 five dollar bills with the same notaion, 38 tens with the word "booze" on one end, 43 twenties with the word "sex" and only one two dollar bill with the notation "lost election bet — Dec. 12, 1975".

I have set aside one of the fives to purchase several items to donate to the opposition. I hope to provide some "meat" so they can beef up their presentation, some "dressing" to make their speeches more credible, some "thyme" to add a little spice, and some paper towelling to mop up the tears!

The difficulties of the Opposition in providing constructive criticism of an excellent budget are appreciated.

OWEN S. L. MOORE,
104-710 Vancouver St.,
Victoria.

'Fight the Kitimat oil port'

A Kitimat oil port is an economic advantage only to the American oil consortium making the proposal. Furthermore, these people fully realize that Canadian environmental protection legislation is virtually non-existent.

None of us can sit idly by and permit our federal government to accede to the pressures of these American oil interests.

We have to scream, yell and holler at our federal ministers and MPs by phone, telegram and letters. What about our B.C. government in this scenario? Will they continue to squirm off stage by telling us that the jurisdiction for this proposed Kitimat development is federal only? Damn it all, where is our minister of the environment, Mr. Nielsen, who should be standing up loud and bold for the protection of our coastal environment.

Mr. Sam Bawlf, our new minister of recreation and conservation, has in the past shown considerable concern and effort to preserve heritage buildings. Now he has a chance to stand up with Mr. Nielsen and clearly state that our coastal heritage must be preserved.

This association has already offered its help and support to Bluepeace and will wholeheartedly support the goals of the Coalition against Supertankers. We must succeed and will succeed if every concerned person gets off his affluent butt to communicate with each other and to those we have elected to office to protect our precious environment.

DERRICK MALLARD,
President,
Citizens Association to Save the Environment,
6002 West Saanich Road,
Victoria.

WINDSOR
THE PLYWOOD PEOPLE
FEBRUARY SPECIALS
PRE-HUNG DOORS
2'4"x6'8"x1 3/8
2'6"x6'8"x1 3/8
2'8"x6'8"x1 3/8
21.95
Lock set not included
GSW
ALUMINUM GUTTER
39¢ Per Ft.
White or Brown
INSULATION
R-20 6", friction fit 50 sq. ft. 10.50
R-12 3½", friction fit 90 sq. ft. 10.99
R-7 2½", paper back 100 sq. ft. 7.95
4x8x¾
D SANDED
FIR PLYWOOD
11.95 Each
Prefinished
PANEL
4x8x4mm
3.79 Ea.
Prefinished Mahogany
White or Red
BRICK PANELLING
Seconds
Imperial simulated brick panels look just like the real thing. We bought service grade because the flaws are so hard to spot and the savings so easy to see.
6.99 Each
COME TO WINDSOR FOR YOUR HARDWOOD PLYWOOD AND LUMBER NEEDS
Teak, Mahogany, Rosewood, Ash, Oak, Birch, Walnut, Elm, Pine, Cedar.
WINDSOR PLYWOOD
VICTORIA
3032 Jutland
386-8222
CHARGEX
CENTRAL SAANICH
2120 Keating X Rd.
652-5632
OPEN SUNDAYS
WINDSOR
THE PLYWOOD PEOPLE

Controversial post reviewed

Because the office of city clerk in Victoria has become a controversy at city hall and in the press, an outside consultant has been asked to review the office's administration and organization.

The study will be prepared by G. H. Newhouse and Associates, a Vancouver firm of management consultants. It is expected to cost about $3,000 and will be ready in approximately two months.

Mayor Michael Young said the firm had handled tasks for Oak Bay and the municipality of Delta and both had been satisfied with the results.

The firm will be examining the question of whether the clerk's department should remain a separate unit or be attached to the city manager's office.

Victoria has been without a full-time city clerk since Morran Waller retired last Nov. 30. Acting city clerk Terri Durshel quit last week when council didn't give any indication of appointing her.

Currie

Travel deputy named

Wayne Currie, 44, has been appointed B.C.'s deputy minister of travel at a salary of $41,000 a year.

Currie, who was born in Western Canada, is at present a resident of Don Mills, Ont. He will assume his duties on Feb. 28.

The travel ministry has been without a deputy since Richard Colby retired a year ago.

Announcing the appointment, Provincial Secretary and Travel Minister Grace McCarthy said he would bring with him 25 years of experience in travel marketing, advertising and promotion.

His most recent job was as creative director for the Global Television network in Ontario.

Budget approved

The 10-day budget debate ended Friday in the B.C. Legislature with the $3.83 billion document approved by a vote of 28 to 16.

Conservative Scott Wallace and Liberal Gordon Gibson voted with the new Democratic Party.

The Legislature now moves on to detailed debate of departmental estimates with Economic Development Minister Donald Phillips first on the firing line.

The decision to place Phillips first was announced by Attorney-General Garde Gardom, the government house leader. Outside the house, Gardom said there was nothing unusual in selecting economic development as the first ministry for debate.

Normally the first department to come under study is the premier's office.

DISPLAY REAL ESTATE

Pages

CLASSIFIED REAL ESTATE

230 Acreage for Sale and Wanted
240 Business Opportunities
241 Business Opportunities Wanted
247 Commercial or Industrial Properties
254 Condominiums and Townhouses
253 Country Homes and Properties
270 Exchange Real Estate
290 Farms for Sale and Wanted
293 Garages for Sale, Rent, Wanted
283 Gulf Island Properties
290 Houses for Sale
295 Houses Wanted to Buy
296 Listings Cancelled
299 Listings Wanted
271 Lots for Sale
304 Mainland and Out-Of-Province Properties
275 Property for Sale
274 Property Wanted
244 Revenue Property
245 Revenue Properties Wanted
285 Up-Island Properties
288 Waterfront Properties

See 3rd Section of This Newspaper

OWNER SALE
OPEN HOUSE SAT. & SUN. 1-5 P.M.

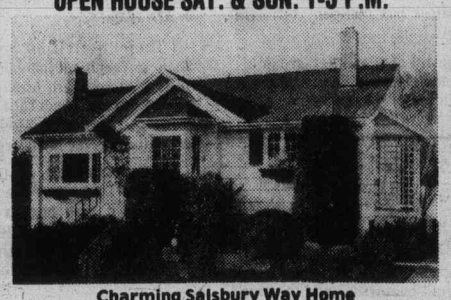

Charming Salsbury Way Home
3368 SALSBURY WAY (off Tattersall)
Close to town but tucked away. Character bungalow. Sunken living room with fireplace which opens through French doors to secluded back garden. 2 bedrooms main, third in full high basement. Separate dining room with bay window. Lots of cupboards. Tool shed. Separate garage. Must be seen to be appreciated. $73,500.
Phone: 382-0634

ROYAL TRUST
FOR SALE — Royal Trust — "THE SIGN THAT SELLS"

OPEN HOUSES
SATURDAY 1:00 to 4:00 p.m.

4170 THORNHILL (Torquay off Shelbourne)
Excellent new family home, Spanish styling. Ground level entrance. 3 bedrooms, large rec. room. Quiet street near all schools and Lambrick Park. Ideal for those concerned about traffic. $79,900.
384-8001 MARION HOPKINS 592-4351

1016 WESTPORT*
Space for every member of the family in this 5-bedroom attractive home in a pretty area of newer homes. Good sized lot provides extra parking. Owner transferred! Asking $73,900. MLS 18480. *Cordova Bay Rd. to Maine to Westport.
384-8001 CHES HAYS 658-5663

8683 GRIGGS TERR. $89,500
(Off Dean Park Rd. North Saanich)
Lovely new 3-BR home on ½ acre of nicely treed property. Enjoy this secluded home with lots of space to roam and enjoy the outdoors. See you there!
LEN TAYLOR 382-9485 ETHEL WALLACE 382-5998 384-8001

3844 HOBBS (Cadboro Bay Village)
Ideal family home situated in prime area, walking distance to sandy beach, shopping and bus. Offers 5 bedrooms, 2 full bathrooms and rec. room. All this for only $67,500. Make a point to see this home Saturday.
384-8001 AL MATTEO 658-5057

740 CONNAUGHT ST.
Immaculate home both inside and out. Large sunny living room with fireplace. Two bedrooms with a bright, large kitchen. Separate entrance in-law suite. Asking price $58,500.
384-8001 MARK MACKENZIE 595-4596

926 NICHOLSON
NEW AND DIFFERENT. Bright southern kitchen with eating area, separate dining room, living room with fireplace, both facing south. 3 bedrooms, master 2-pce. ensuite. Huge roughed-in basement with large high roughed-in rec. room with fireplace. A fine home in a quiet location of expensive homes near Quadra and McKenzie. Open to offers on $69,900.
384-8001 TIM HOSKIN 595-6250

3371 WISHART RD (COLWOOD)
Immediate possession of this 3-bedroom home, with full basement ready for development. Nicely treed lot. Asking price $57,500. MLS.
477-0191 BERNEIDA TAYLOR 382-9485

SAT. and SUN. 1:30 to 4:00 p.m.

SATURDAY and SUNDAY, 1:30-4:00
1939 BOWKER PLACE, OAK BAY
Delightful Cape Cod style home, only steps from the beach. Over 3,000 sq. ft. finished, including ideal main floor in-law suite, 3 additional bedrooms up, plus large family room and rec room on lower level. $119,900. Exclusive with:
477-0191 (pager 178) DALE YOUNG 477-7388
477-0191 MURRAY ROTHSCHILD 477-9393
2-4 "We see things your way"

WILLOW MEWS
123 LADYSMITH, JAMES BAY
A 5-UNIT TOWNHOUSE COMPLEX
3-Bedrooms — 2 Baths, $53,900
2-Bedrooms — 1 Bath, $45,800
DISPLAY UNIT OPEN DAILY 1:30-4:00
Close to sea, parks, bus, shops, Parliament Bldgs. Featuring large master bedroom, 3-pce. ensuite, built-in dishwasher, stove, fridge, fireplace, carports, balconies. Designed for complete privacy. Low monthly maintenance. Excellent financing available. Your hosts:
384-8124 MILDRED STAPELLS 477-4860
384-8124 DEL WILLIAMS 385-9855
Pemberton, Holmes Ltd.
2-5 1000 GOVERNMENT STREET

PATIO WATERVIEW TOWNHOUSES FOR RENT
• OVERLOOKING VICTORIA HARBOUR
• NEW 2-BEDROOM FROM $295, 3-BEDROOM FROM $330
• WALL TO WALL CARPET, DRAPES, APPLIANCES
• EMBRACED BY WATERFRONT PARK WITH TENNIS COURTS
• PRIVATE SUNNY PATIOS
• MINUTES FROM DOWNTOWN • FREE PARKING
724 SEA TERRACE
OPEN DAILY 1:00-4:00 385-0300
OR ANYTIME 595-0165
P. R. BROWN & SONS LTD.
762 FORT 385-3435
DOMINION RD. ESQUIMALT ROAD DUNSMUIR SEA TERRACE

SPARKLING NEW

Two-bedroom, full high basement ready for development. Fireplace, dining room, three-piece bath, roughed-in down. $54,900.
JACK COOKE
595-5171 477-4842
Canada Trust Realtor
Canada Trust
1537 Hillside 595-5171
2-4

ANNOUNCEMENT

Mr. Norm Sawatzky, President of Block Bros. Realty Ltd., is pleased to congratulate Mrs. Erna Ellsay of the Shelbourne Street office on her being awarded the third diamond as a member of the exclusive Diamond Club. Erna wishes to thank her many clients for helping her achieve this award. Feel free to call her to assist you on your Real Estate transactions at 477-1841 or 477-5705.
BLOCK BROS. REALTY LTD.

Buy now with confidence.
$41,300 to $45,500
24 PATIO HOMES 12 REMAIN

VIEW TODAY!
724 SEA TERRACE
(off Esquimalt Road)
2 and 3-Bedroom Family Homes
OPEN DAILY 1 p.m.-4 p.m.
WEEKENDS 1 p.m.-5 p.m.
● Fully carpeted, drapes, appliances
● Adjoining harbour, park, and tennis courts
● Legal fees, etc. included in price
● Government home purchase assistance available
● Beautiful landscaping
● Unmatched value
DOMINION RD. ESQUIMALT ROAD DUNSMUIR SEA TERRACE
382-2159 385-0300
A QUALITY WHEATON DEVELOPMENT
1-21

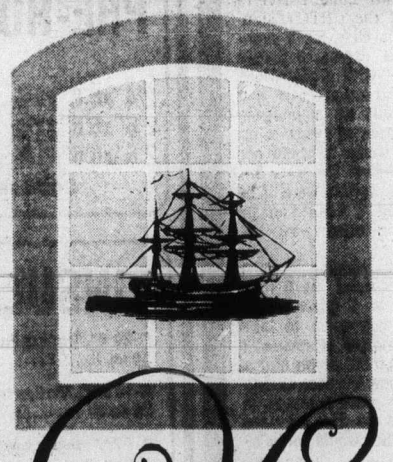

Hartwig Court

1208 WHARF STREET
Your opportunity to lease from 980 sq. ft. to 4,300 sq. ft. Finished to your specifications as a new tenant in Hartwig Court, a beautiful building in the core of Oldtown Victoria.
• Restaurant
• Legal Firms
• Engineering Firms
• Hair Stylist
• Retail Outlets
• Marina
• Parking Facilities

Commercial and Retail Space For Lease

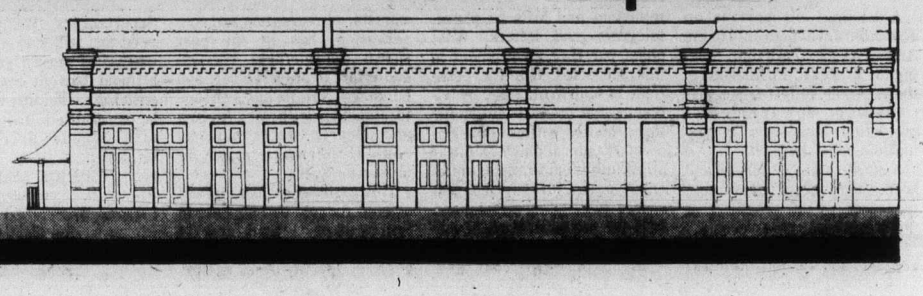

T. DAVIES
DIVERSIFIED HOLDINGS
388-9181
2-4

QUEENSWOOD
OPEN HOUSES SAT. 2-4

CALIFORNIAN RANCHER
2625 MACDONALD DRIVE
Gracious unique rambling home, over 3,000 sq. ft. of living revolving around a 675-sq. ft. courtyard. Dramatic foyer entrance leads to a teak-panelled living and music room (30x17) with massive stone fireplace. Family room (29x20) with Franklin fireplace. Separate dining room with wall of built-in cabinets. Modern kitchen, plus appliances, has a separate cheerful nook for breakfasts. Gracious-sized bedrooms, den, darkroom, 2 baths, 3 fireplaces. Plus 750 sq. ft. could be in-law suite. Priced $165,000.
ERNA ELLSAY
Residence 477-5705 Office 477-1841

SECLUDED RANCHER
2651 MACDONALD DRIVE
On a totally secluded, full half acre, beautifully treed and lawned, fully fenced, an impeccable no-step rancher residence. Slate floor reception hall, living room and dining room panelled and both with natural red brick fireplaces. Den, intriguing floor plan allows interchangeable den or dining room. Large kitchen with the ultimate in modern conveniences and sliding glass doors to the woodland garden. Spacious hallway to 3 bedrooms and guest bathroom, master with large alcove and 4-pce. ensuite. Full-length sundeck, completely private, with just a few steps down to the garden. Offered at $119,000.
TED WALFORD
Residence 598-1420 Office 477-1841

BLOCK BROS. REALTY LTD.
2-4

Congratulations

All these sub-contractors, tradesmen, artisans and business firms had a hand in creating the Westport. And all share the pride in being a part of a new standard in condominium living.

DOMAN INDUSTRIES LTD.
285 Bay Street
388-6418

ARCTIC INSTALLATIONS (VICTORIA) LTD.
Box 1676 — 685 Alpha St.

COM-PAK CABINET COMPANY
10202 Bower Bank Road
656-5772

NATIONAL PAINTING AND DECORATING LTD.
1380 Craigdarroch
595-2212

UNIVERSAL SHEET METAL LTD.
Roofing ★ Furnaces
Heating ★ Ventilating
Skylight ★ Restaurant
Work ★ Boat Tanks
★ Air Conditioning
506 Esquimalt Road
385-6711

GREAT WEST DRYWALL
Stucco Contractors
Serving Greater Victoria Area
Commercial — Residential
★ Lathing ★ Stucco
★ Plastering ★ Drywall
4126 Wilkinson
479-2114

LEASIDE PLUMBING
560 Leaside
479-1424

PACIFIC ELECTRIC
1602 Haultain Street
595-5351 or 477-3829

DYNEL MANUFACTURERS & SUPPLIERS OF MARBLE & TILE
1035 Alston Street
386-2274

FLEX DECK PROTECTIVE COATINGS LTD.
550 Beach Drive
598-1432

Well·Done

The Westport proudly presents a new standard in condominium living.

Each unit has been built with the same kind of solid thinking and quality construction that goes into a fine home.

2 Bedrooms $36,900·$59,900.

For example, the living rooms. They're unusually large. The master bedrooms will take an entire bedroom suite and still have bedroom left over. The kitchens come with spacious eating areas. Nine units have wood-burning fireplaces and nine have natural wood paneling. All have huge picture windows that flood your room with light.

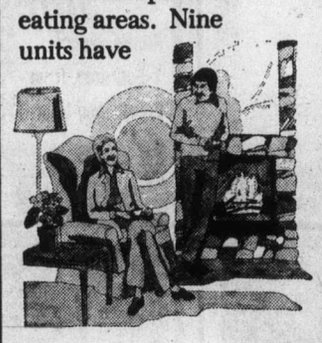

Wood Burning Fireplaces.

But you can really see how well the Westport is done when it comes to the little things. Like built-in wine racks for your private wine cellar. Kitchen cabinets with interior lighting to show off your china. Recessed display shelves for your favourite plants. And wide balconies or private patios for weekends in the sun.

Wide Balconies & Private Patios.

These are just a few of the finishing touches that show the attention to detail. But behind the scenes is insulation that exceeds N.H.A. standards. Top-rated soundproofing over 50 decibels. And the kind of quality construction

that pays off in both financial security and personal contentment.

The Westport.
It's well done for you.

You have to see the **Westport**

A new standard in condominium living.

NEAR THE CORNER OF ESQUIMALT AND LAMPSON.

30 CONDOMINIUM HOMES OPEN WEEKDAYS 1:30 P.M. TO 5:00 P.M. & 7:00 P.M. TO 9:00 P.M.
SAT. & SUN. 1:00 P.M. TO 5:00 P.M. CALL 386-6796. AGENTS: WESTMONT REALTY.

TOWN & COUNTRY ROOFING
1306 Chan Pl.
478-6992

FIDELITY FLOORS LTD.
1-851 Viewfield Road
386-6314

DON MANN EXCAVATING LTD.
★ Backhoe
★ Water & Drain Systems
★ Trucking
4098 Lochside
479-8283

WACO ASSOCIATED DISTRIBUTORS LTD.
734 Tyee Road
384-0571

ALMETCO
ALMETCO DIVISION
6680 Mirah Road
652-3901

MATTISON & PATTERSON LTD.
Excavating — Road Building
Land Development
Trucking — Loading
Sand & Gravel Supplies
Industrial & Residential
3421 Bonair Pl.
478-8361 592-1331 477-4142

VICTORIA CEMENT MAN LTD.
Bridge Street
385-3453 or 479-8411

BUTLER BROTHERS
2046 Keating Cross Road
652-1121

VIC'S LANDSCAPING
383-7461

OK PAVING CO. LTD.
TRUCKING OK PAVING
2840 Nanaimo St.
386-3414

EY CONSTRUCTION LTD.
Developers of the Westport.
4679 Deerwood Terrace
658-5811

VICKERY & SONS LTD.
General Contractors
3217 Aldridge
592-6622

WESTMONT REALTY LTD.
105-970 HILLSIDE. PH. 386-6796

RICK KINNIS	477-9394	BILL SIDHU	477-5382
ARNOLD MAR	477-6233	DAVE TAYLOR	384-2718
JOHN BUNYAN	383-7777	KEN WRIGHT	598-2183

Troubled BCR probed

A three-man commission has been appointed to study labor-management problems on the B.C. Railway.

Labor Minister Allan Williams said the commissioners would be Dr. Kenneth Strand, Clive McKee and Albert Hilling.

Strand, former president of Simon Fraser University, will be chairman. He has background in industrial relations and was recently involved in settlement of a dispute between BCR and the United Transportation Union on a matter of overtime pay.

McKee is a well known mediator and industrial relations expert, and Hilling is an acknowledged railroad expert. Hilling was superintendent of the Vancouver division of Canadian Pacific until his retirement.

All will receive $250 a day plus expenses for work on the commission.

The railway, a vital link for nothern regions of B.C., has been plagued with labor problems for many years. Williams said the commission will have the authority to implement a job evaluation plan for the railway.

It will also have authority to deal with matters outside the collective agreement which may be a source of contention.

After announcing the commission appointment, Williams said the Labor Relations Board had recently directed that a council of trade unions be established as the bargaining agent for all trade unions involved in the railway operation.

Neilson
. . . speed of essence

B.C. prepares for oil spills

Environment Minister Jim Nielsen said Friday that a provincial organization geared to fight major oil spills will be operational before the first supertankers come into the Strait of Juan de Fuca.

Nielsen made the statement during the taping of CTV's Capital Comment for viewing Sunday.

When reminded that the first supertankers are expected to be travelling the strait next year, Nielsen said he was aware of the closeness of the deadline.

"But we will have an organization in place before the first supertankers are sailing in these waters," he said.

The minister volunteered no cost or staff figures but said preliminary work on the needs of the organization was being carried out now.

"We are looking at a lot of things," he said. "We know that speed is of the essence when it comes to oil spills and one of the things we're looking at is the possibility of using aircraft to bomb a spill with peat moss bales."

Nielsen admitted he wasn't sure whether peat moss bombing would work. "I mention it as an example of the things we are considering," he said.

Also being discussed are the dispersement of equipment throughout coastal areas and a central control system to expedite emergency calls.

"There are a lot of things to be considered," he said. "They range from safety in tanker construction to the control of vessels sailing the strait."

But, he insisted, whatever it takes would be accomplished before the first vessel arrived.

B.C. to woo Japanese to international meets

The provincial government is considering establishing a tourist promotion office in Tokyo, Provincial Secretary Grace McCathy said Friday.

Offices are maintained at present in London, San Francisco and Los Angeles.

She said the aim of the office in Japan would be to promote greater interest in B.C. as a site for international conventions.

Mrs. McCarthy said she was also considering establishing an office in Toronto for the same purpose.

DISPLAY REAL ESTATE

Pages

CLASSIFIED REAL ESTATE

230 Acreage for Sale and Wanted
240 Business Opportunities
241 Business Opportunities Wanted
247 Commercial or Industrial Properties
258 Condominiums and Townhouses
263 Country Homes and Properties
270 Exchange Real Estate
296 Farms for Sale and Wanted
283 Garages for Sale, Rent, Wanted
293 Gulf Island Properties
250 Houses for Sale
255 Houses Wanted to Buy
265 Listings Cancelled
266 Listings Wanted
271 Lots for Sale
294 Mainland and Out-Of-Province Properties
273 Property for Sale
274 Property Wanted
244 Revenue Property
245 Revenue Properties Wanted
285 Up-Island Properties
298 Waterfront Properties

See 3rd Section of This Newspaper

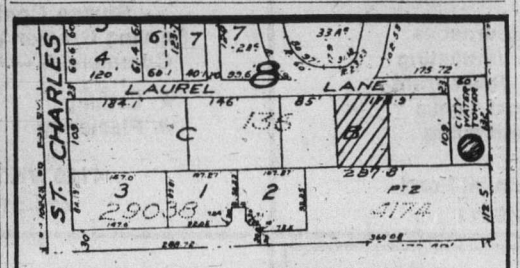

Build your new home on this 80'x110' high view lot. Located on quiet and secluded lane, yet within 7,000 feet of city centre. Call anytime.

Boyd Sadler 382-2134 or 592-1929

FARMER Investments & Realty Ltd.

825 BAY ST., VICTORIA, B.C. 382-2134

2-4

5-ACRE PARCELS IN SAANICH GREAT POTENTIAL!

Ready to build on.

In our opinion, the sale price of this property is low considering what terrific appreciation occurs to land such as ours and situated in the path of a fast growing city. It will pay you to investigate! We are only selling 3 more in 1977. 8 lots to choose from.

$56,000-$73,000

Please phone

479-2150 or 479-9486

COASTLAND ESTATES

1-7

PRE-OPENING SALE!

FAIRFIELD'S LATEST CONDOMINIUM

THE WESTFIELD

IDEAL LOCATION

1024 FAIRFIELD RD.

Just West of Cook

35 SUITES — 5 FLOOR PLANS

1-BEDROOM FROM $35,150

2-BEDROOM FROM $47,600

DISPLAY SUITE NOW OPEN FOR VIEWING

11 a.m.-4 p.m. DAILY

INCLUDING SUNDAYS

383-1543

2-2 HATLEY HOLDINGS LTD.

OPEN HOUSE SAT. 1:30-4:00

77 LINDEN

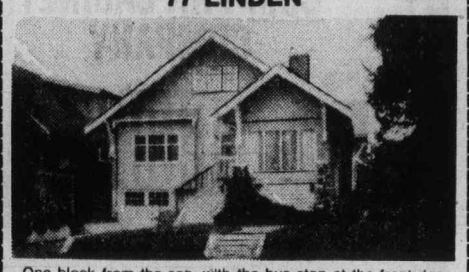

One block from the sea, with the bus stop at the front door. Owners suite has three bedrooms, possibly four, room for further development in the basement. Some lucky tenant has an extra large master bedroom, cozy living room and large kitchen. A drive-in garage and easy-care lot complete this outstanding property. $82,700.

CLIFF HASLAM

386-3231 598-4430

BLOCK BROS. REALTY LTD.

2-5

gatewood villa

Country Condominium Living at its Best!

Close to Sooke Village, Shopping Centre, Golf Course, Marina, and Unexcelled Salmon Fishing.

2045 Gatewood Rd.

(off Eustace Rd.)

OPEN TO VIEW DAILY 1 'TIL 8 P.M.

For Appointment, Phone 642-3261 or 642-3325

1050 square feet of deluxe living. 2 Large bedrooms, quality appliances, W/W Carpets, Guest Parking, 8x14 Patio with views of Olympics. Wired for Cablevision, Compare anywhere.

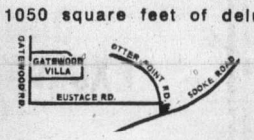

PRICE $32,700

Excellent Mortgage Terms Available. Priced well below developers' cost — Deal direct from owner and save.

2-4 ACT NOW! MUST BE SOLD.

WATERFRONT

Not the pounding waves of the open sea — but the quiet serenity of the inland water with private dock and just under ½ acre. The home is just about 1 year old, it has 2 or 3 bedrooms, 1½ baths, dishwasher, stove and fridge included. Immediate possession. Priced realistically at $85,000. Good financing possible.

BING RICHARDS

386-3231 385-3806

BLOCK BROS. REALTY LTD.

2-4

ATTENTION REAL ESTATE SALESMEN

AN EXCELLENT OPPORTUNITY NOW EXISTS FOR LICENCED REALTORS TO JOIN A PROVEN SUCCESSFUL REAL ESTATE TEAM

ADVANTAGES—OUR COMPANIES BROAD RANGE OF BENEFITS

- 1st and 2nd Mortgages
- Collateral Loans
- Bridge Financing
- Personal Loans
- Cross Canada Referrals
- Helpful Non-Competing Managers
- Staff Mortgages
- Group Life
- Accident and Sickness Benefits
- Pension Plan
- Sliding Commission Scale

You can do more for yourself and for your prospects by joining one of our happy and forward looking offices (we will be expanding again soon). Ask any of our salespeople — then drop in for an informal and confidential chat.

PETER PRIMGAARD
2252 Oak Bay Ave. 595-5131

DON TREGEAR
JOHN CABELDU
1537 Hillside Ave. 595-5171

1-29

THE CANADA TRUST CO. REALTOR

DEAN PARK ESTATES

In a class by itself.

VICTORIA'S FINEST NEW RESIDENTIAL AREA — ADJOINING JOHN DEAN PARK

Third of an Acre Lots from $32,500

Full underground services including sanitary sewers

Superb views of Gulf Waters

SALES OFFICE OPEN EVERY DAY 11-5

Enter off East Saanich Rd. between McTavish and Dean Park Rd.

INFORMATION

Sales Office 656-7041 | J. B. Young 598-1818 | Park Pacific 383-4124

Park Pacific

1-29

OPEN HOUSE

SAT., 1:30-4:30

4988 GEORGIA PARK TERRACE

SEAVIEWS

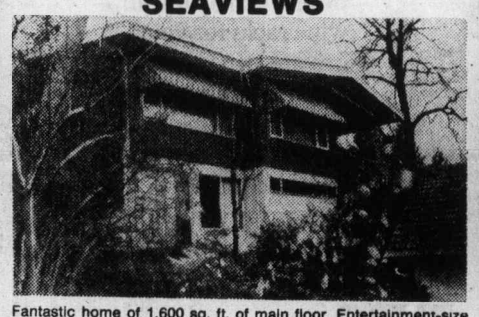

Fantastic home of 1,600 sq. ft. of main floor. Entertainment-size living room and dining room with seaviews. Fireplace. Good kitchen layout plus eating area with seaviews. Spacious master bedroom with 5-piece ensuite bath, 2-piece guest bath. Second bedroom or den. Full basement. 22.5x13.5 ft. recreation room with raised hearth fireplace plus seaviews. Family room with sliding glass doors to secluded backyard. Laundry room and workshop. Two spacious finished bedrooms plus 4-pce. bath. A must see at only $117,900.

DFH D.F. Hanley & Associates Ltd.

SCOTT KENDREW

477-7284 24 hrs.

598-5341 Res.

2-4

WHAT A VIEW!

From Both Sides!

Studio, from $25,000

1-Bedroom, from $29,000

2-Bedroom from $50,000

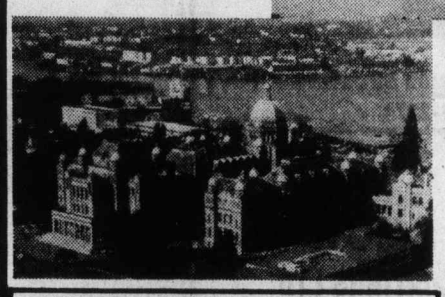

UP TO 90% FINANCING

10% Mortgages

- 2 Resident Managers.
- Fridge, stove, drapes
- Laundries on alternate floors.
- 3 High-speed Elevators
- Controlled Entry.
- Underground Parking.
- Pools, Sauna Baths.
- Putting Green.
- Bowling Green.
- ½ Block to Beacon Hill Park.
- 2 Blocks to downtown.
- Workshop.
- Hydro Therapy—Swirl Pool.

SECURITY — HIGH-RISE — CONCRETE

Orchard House

Sales Office at No. 2310—647 Michigan Street, James Bay

Phone 382-8231 or 382-8232

OPEN 2-9 DAILY

Saturday and Sunday, 1-7

a "QUIET" CONDOMINIUM

FERNHILL PLACE

VALUE

Privacy, security, investment value await you at Fernhill Place. Suite 206 has 1446 sq. ft. which includes 2 bedrooms plus sewing room. $44,900.

FREE YOURSELF

from home maintenance. Relax. Spend time golfing, fishing, curling, swimming. Walks to Saxe Point and Rockheights.

LOCATION

A quiet cul-de-sac yet only a short block to bus, shopping centre, recreation facilities, arena, curling, swimming, library, banks, etc.

ENJOY

ocean and mountain views from most suites. Large master bedrooms, many with 1½ and 2 full bathrooms. Dining room. All kitchens have eating area.

$39,000 614 FERNHILL PLACE, Esquimalt $48,900

OPEN WEEKDAYS 1 to 9 p.m.

OPEN SAT. AND SUN. 1 to 5 p.m.

JOE MANTON

382-5211 — Off. 388-6691

2-4

RIM ROBERTS INVESTMENTS & MANAGEMENT LTD.

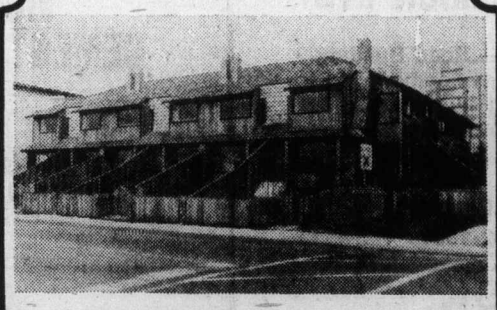

What You've Been Waiting For

SUPERIOR COURT

open house

290 SUPERIOR ST.

(corner of Superior and Oswego)

SAT., 1:30-4:30

We're proud to present these spacious 2-bedroom deluxe townhouses. Each unit has living room with fireplace, dining room, 1½ baths, full basement with both inside and outside entrances, plush wall-to-wall carpeting throughout, and fully fenced private courtyard. Convenience in location and accommodation is the key. There are only 7 units so don't be left out.

T/C TOWN & COUNTRY REALTY

382-7276

2-4

A. E. LePAGE WESTERN LTD. REALTOR

UPLANDS BORDER

Yes, a home has come up for sale in the cherished Oak Bay/Uplands border area. Comfortable and sturdy, this home features excellent family accommodation of 5 bedrooms, 2 full bathrooms, a den, rec room, workshop area and a huge kitchen with eating area. The outside yard includes a fence enclosed sunny courtyard, a separate garage, a greenhouse. Must be seen thru-out to be appreciated. $89,900. Call now

386-6331 DON BECKNER 386-0586

636 STRANDLUND—OVER ½ ACRE

OPEN HOUSE—SAT., 1:30-4 P.M.

1320 square foot home all on one floor with 2 bedrooms. If it's leg room you want don't pass this one up at this price. 23x18 ft. living room, fireplace with big fire box plus built-in shelves. 9x12 ft. separate dining room with built-in glass cabinets, large cabinet kitchen. Bedroom sizes 15x13 and 15x15. Part basement house. Rock hound shop and laundry area, 2 separate furnaces, one which is coal and wood for emergencies. Separate garage plus carport. All well landscaped. Full price $48,000.

386-6331 LEN LEDOUX 382-9852

2-5

Results, entries

Santa Anita

ARCADIA, Calif. — Results for Friday's thoroughbred racing at Santa Anita and entries for today:

FIRST RACE
Positiveness (Shoemaker) $8.60 $4.60 $4.00
Kid Konfidence (Cordero Jr.) 7.40 5.80
Proper Kid (Pierce) 9.00
Time: 1:23 3-5.
No scratches.

SECOND RACE
Master Luck (Gonzalez) $9.80 $5.20 $3.80
Knfty Knave (Lambert 7.60 4.60
Diplomat Rogers (Shoemaker) 5.00
Time: 1:24 2-5.
Daily double paid $56.60.
Scratched — Executive Fling.

THIRD RACE

THIRD RACE
Miracle (Shoemaker) $7.40 $4.60 $3.80
Shoefly (Olivares) 5.20 3.80
Terrestite (K. Skinner) 6.00
Time: 1:11 3-5.
No scratches.

FOURTH RACE
Lieutenant Image (Pincay Jr.) $3.20 $2.80 $2.60
Billys Commander (Olivares) 6.80 4.80
Apirarys Pet (Vergara) 17.80
Time: 1:17 2-5.
Scratched — Garza Country, Real Spectacular, Oh Robbie, Jans Beau.

FIFTH RACE
Casting Couch (Toro) $60.00 $20.00 $13.80
dq-Renee Denise (Shoemaker) 8.40 7.20
Red Sonnet (Lambert) 13.60
dq—Disqualified from 1st to 2nd.
$5 Exacta paid $1,076.
Scratched — Rima's Marc, Amige Mia, White Jade.

SIXTH RACE
Splendid View (Cordero Jr) $7.40 $3.80
Lady T.V. (Toro) 3.20 2.60
Talewin (G McHargue) 4.00
Time — 1:16 4-5.
Scratched — Tumble Along, Chan-Chandalar.

SEVENTH RACE
Squire Henry (Campus) $7.40 $4.00 $3.40
Cannel Coal (Cordero Jr) 3.60 3.20
Bold Journal (Lambert) 6.00
Time — 2:00 2-5.
$5 Exacta paid $92.50.
Scratched — Mongateau.

EIGHTH RACE
Lullaby Song (Pincay Jr) $5.20 $3.40 $2.60
Resina Time (Cordero Jr.) 4.80 3.20
Pet Label (Toro) 2.60
Time — 1:08 4-5.
Scratched — Thrifty Trio.

NINTH RACE
Perition (Toro) $7.00 $4.80 $3.20
Swift Heron (Campas) 19.20 7.60
Matchless Deeds (Pincay Jr.) 4.00
Time — 1:44 1-5.
$5 Exacta paid $387.50.
Attendance 24,064. Mutuel handle $3,328,533.
Scratched — Regal Intent, Fleet And Ready, Farm Time.

Entries

FIRST RACE — $8,500, claiming, four-year-olds and up, one and one-eighth mile.
Bacanazo (116) Toro
x-Royal Calling (111) Calva Jr.
Strong Award (118) Olivares
x-Winter Sun (110) Sellers
Diffusion (116) Skinner
Niretas Pleasure (117) Shoemaker
Say Can You See (116) Castaneda
Romish (116) Ramirez
Piaf (115) Vargas
Amber Prey (116) McHargue
Bold Start (116) Pincay Jr.
Eagle In Flight (116) Pierce
Victory Shoes (116) Cordero Jr.

SECOND RACE — $11,000, allowances, three-year-old colts and geldings. Six furlongs.
James I (117) Pincay Jr.
Jungle Mission (114) Vargas
Dry Hills (114) Cordero Jr.
Red Sensation (114) Campas
Iliad (120) Olivares
x-Lichi Lichi (109) Sellers
Hot N Funky (117) McHargue
Laughing River (114) Toro
Dynastic Duke (117) Pierce
Tequila Sunrise (120) Castaneda

THIRD RACE — $10,000, maidens, three-year-old colts and geldings, six and one-half furlongs.
Pohomac Pride (118) Pierce
Herb Yerman (118) Castaneda
Affiliate (118) Shoemaker
Money Or Eats (118) McHargue
Puke Shell (118) Cordero Jr.
Crorate (118) Vargas
Prince Of Rhyme (118) Olivares
Crimson Commander (118) Toro

FOURTH RACE — $10,000, maidens, three-year-old fillies, one and one-sixteenth miles:
Frozen Penny (117) Toro
Countess Fager (117) Pierce
x-Frozier (112) Sellers
Book Of Ruth (117) McHargue
a-Became A Lark (117) Shoemaker
Swanee (117) Sanchez
Gallant Outlook (117) Olivares
Pinkito (117) Pincay Jr.
a-Hot Food (117) Shoemaker
Club Savoy (117) Lambert
Miz Lizann (117) Cordero Jr.
a—Entry.

FIFTH RACE — $20,000, claiming, four-year-olds and up, one and one-eighth mile, turf:
Eastern Star (116) Pincay Jr.
Rego Tello (114) Vagas
El Extrano (116) Pierce
Syllabus (116) Toro
Etraldo (116) Shoemaker
Chief Pronto (114) Lambert
Beau Bugle (114) McHargue
Polkovnik (114) Olivares

SIXTH RACE — $20,000, allowance, four-year-olds and up, one and one-sixteenth miles:
The Keed Himself (113) Cordero Jr.
Featherfoot (114) Pincay Jr.
Austin Mittler (118) McHargue
Madera Sun (120) Pierce
Ezequiel II (114) Vagas
Dancing Papa (116) Olivares
Stet (114) Valdez
Stardust Mel (114) Shoemaker

SEVENTH RACE — $20,000, claiming, four-year-olds and up, one and one-eighth mile on turf.
Bobby Murcer (116) Pincay Jr.
Earicotton (116) McHargue
Gemina (115) Piggott
Graham Heagney (118) Castaneda
Gentleman James II (114) Shoemaker
Minaral (114) Cordero Jr.
x-Program Trainer (108) Sellers

EIGHTH RACE — $50,000 added, Santa Maria Handicap, four-year-olds and up, one and one-sixteenth mile.
My Juliet (123) Bak
Merry Lady II (120) Pincay Jr.
a-Strevina (117) Shoemaker
Bobs Maggie (113) Castaneda
Modus Vivendi (120) Lambert
Star Ball (121) Toro
Bastonera II (126) Coredero Jr.
Pacara (113) Olivares
a-Wingtime (120) Shoemaker
a-Vagabonde (120) McHargue
Hail Hilarious (122) Pierce
a—Entry.

NINTH RACE — $16,000, allowances, four-year-old fillies and mares, one and one-sixteenth mile.
Danish View (113) McHargue
Fleet Courage (114) Shoemaker
Silverlark (114) Veragara
Lutecia (114) Vargas
Granja Sueno (113) Velasquez
Rosey Hill (117) Pincay Jr.
Up To Juliet (113) Cordero Jr.
All Week End (113) Castaneda
Princess Rain (114) Toro
x-Monarm (111) Sellers
I'm A Charger (113) Olivares
x—Apprentice allowance.
Clear and fast. First Post 12:30 p.m. P.S.T.

Selections

1. Winter Sun, Diffusion, Royal Calling.
2. Dry Hills, Red Sensation, Hot N Funky.
3. Money Of Eats, Prince Of Rhyme, Potomau Price.
4. Swanee, Gallant Outlook, Frozen Penny.
5. Rengo Tello, Syllabus, Eastern Star.
6. Dancing Papa, Featherfoot, Austin Mittler.
7. Gentleman James II, Gemina, Graham Heagney.
8. My Juliet, Bastonera II, Modus Vivendi.
9. Rosey Hill, Up To Juliet, Monarm.

One Best: Rego Tello.

Silvester signs

WASHINGTON (AP) — Peter Silvester, 28, named most valuable player in 1974 in the North American Soccer League, has signed a one-year contract for the 1977 season with Washington Diplomats of the NASL, the team said Friday.

Borg, associates sued for alleged contract breach

DALLAS (AP) — World Championship Tennis filed a $5.7 million suit against tennis star Bjorn Borg and others Friday following Borg's repudiation of his agreement to play for the organization.

Borg announced recently that he had signed to play in the Grand Prix circuit.

The suit filed in state district court names Borg, International Management, the Grand Prix tour sponsors and others as defendants.

WCT executive director Mike Davies, said, "Borg's actions, as well as those of his agent, and the sponsors (Colgate and Bancroft), complained of in the suit suggest that a new level of irresponsibility may be affecting professional tennis."

Borg has played for WCT for three years.

"The WCT agreement is a multi-year compensation contract tailored to Borg's own desire and interest and based upon months of discussions and negotiations with Borg and his representatives. The breach of this agreement was never suggested in any way until Stenner advised me of the 'possibility' on Jan. 7," Davies said.

DENNIS FERRILL
Res. 477-2083

RICK PETTINGER
Res. 478-9886

JOHN B. MacDONALD
Res. 384-9160

FOR PRIOR VIEWING CALL JOHN

OPEN THIS WEEKEND BOTH DAYS
1-4 P.M.
1828 MERIDA
This quality contractors own home has over 3,000 sq. ft. completely finished and is located on a quiet cul de sac with a view of Mt. Tolmie and Olympic Mountains. Some of the many features are — 4 bedrooms, sunken living room, AM/FM intercom, dishwasher, garburator and so on and so on. Asking price $129,500. MLS 22177.

4305 HOULIHAN
Open This Weekend 1-5 P.M.
We are very proud to have been appointed the exclusive agents to present this quality executive home by the builder. Mr. A. J. Pascoll. This outstanding 3,500 sq. ft. home is new and has many outstanding features such as 4 large bedrooms, 3 fireplaces, extra large sauna, thermopane windows, built-in vacuum system and intercom. Kitchen appliances include built-in wall oven. Radarange Microwave oven, Jenn-aire range, dishwasher plus garburator. The views from the sunken living room, kitchen and family room are absolutely fantastic with unobstructed vision of the San Juan Islands and Mt. Baker. From the two-car garage to the spacious den the finishing of the home is second to none and must be seen to be appreciated. Price $176,000.
For Prior Viewing Call RICK or JOHN

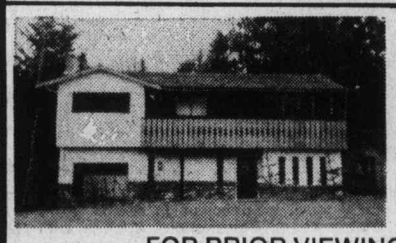
OPEN HOUSE 1-4 P.M. SAT.
519 WEST WIND
(OFF ATKINS ROAD)
There's plenty of room here for the large family or for the folks that love company. This 4- or 5-bedroom, 1½-bath home has a family room off the kitchen which your family would love to relax in. Sunken living room with feature brick fireplace and sliding glass doors off to spacious sundeck. This 2-year-old home has just had new quality wall-to-wall installed throughout. Secluded backyard with mature fruit trees and Goldstream Creek just to the back of property. Vacant. Vendor anxious, asking $72,000. MLS 22176.
FOR PRIOR VIEWING CALL DENNIS

ROCKHEIGHTS
—3 bedrooms.
—Separate drive-in garage.
—Fenced backyard.
—Only $44,900. MLS 21584

LANSDOWNE AREA
—3 bedrooms up and one down.
—Rec. room, 3-pc. bath down.
—Large kitchen with eating area.
—Cozy living room with corner fireplace.
—$68,900

VENDOR ANXIOUS
—Over 2,300 sq. ft. finished.
—3 bedrooms.
—Large rec. room with rock fireplace.
—Lovely view of Swan Lake and mountains.
—Asking $73,500. MLS 20939.
FOR PRIOR VIEWING CALL DENNIS

UNIVERSITY
This large front to back split-level is situated in one of Victoria's most prestigious areas. Three large bedrooms upstairs with 2 full baths. Fantastic recreation room on lower level is 16 feet wide and 36 feet long with patio doors opening onto a lot that is approximately one hundred and seventy feet long. Large laundry room and 2-pc. bath in basement. Unsurpassed quality inside and out on a truly one-of-a-kind lot. Priced to sell at $95,000.

41-SUITE APARTMENT
Friday Harbour, U.S.A.
Only 6 months old. Great potential, excellent financing available. For more information Rick Pettinger. Asking $825,000.

MARIGOLD SPECIAL
This four bedroom character home is fresh on the market and must be sold. Excellent condition with top-quality carpeting, large sundeck and drive-in single garage. Asking $58,900.
FOR PRIOR VIEWING CALL RICK

SATURNA ISLAND PROPERTIES
1. LYALL HARBOUR
—4.34 acres
—2 bedrooms
—Immaculate home and grounds
—$44,250. MLS 22059
2. BOOT COVE
—2.46 acres
—3 bedrooms
—Orchard and garden area
—$58,000. MLS 22107.
3. EAST POINT WATERFRONT
—.87 acres
—Beach house and bunkhouse
—Well and septic field
—$39,500. MLS 21608.
4. EAST POINT WATERFRONT
—200' waterfront approximately
—Small cabin
—Water system
—$29,900.
FOR PRIOR VIEWING CALL JOHN

CALL DENNIS and see them!
CALL RICK for more details!
CALL JOHN to see these!
2-4
A. E. LePAGE WESTERN LTD. REALTOR
MAKE YOUR NEXT MOVE THE RIGHT ONE!
1391 HILLSIDE AVE. 386-6331 (24 hrs.)

5% AS LOW AS DOWN — A.H.O.P. (Assisted Home Ownership Program) AS LOW AS $2,175 DOWN WITH UP TO 95% FINANCING AVAILABLE TO QUALIFIED BUYERS
8% INTEREST REDUCED LOANS
DAILY 11 to 4 P.M.
GRAND OPENING
The Lexington
1012 COLLINSON at VANCOUVER ST.
39 STRATA-TITLE HOMES
1-Bedroom $33,000
2-Bedroom (1½ Bathrooms) $43,500 to $45,000
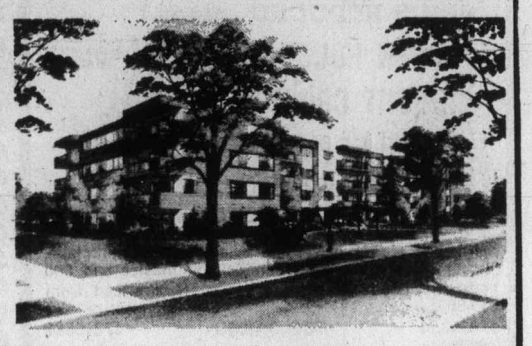
Featuring:
—Common Recreation Room—Kitchens with Eating Area
—Pre-Paid Appraisal, Registration and Legal Costs
—Underground Parking — Controlled Doors
—Close to Beacon Hill — City Centre
—Large Sundecks and Patios
Another Quality Project by Amblewood Developments Ltd.
FOR DETAILS CALL OFFICE 383-5524 RES. 477-7750
BOWDEN REALTY LTD.
2-3

$72,500.00
OPEN SAT.
1:30-4:00
IMMACULATE CHARMING COLONIAL

1255 TOPAZ AVENUE
• Extra large living room with fireplace.
• Separate dining room.
• Super up-dated family kitchen.
• Master bedroom en-suite.
• 2 Bedrooms and 4-pce. bath up.
• Room to develop high basement.
• Separate garage.
• Lovely secluded backyard.
SHIRLEY NEVIN
598-3471
Realtor Canada Trust 595-5131
2252 Oak Bay Avenue

R3-2
Approximately 19,250 sq. ft.
In high Pandora area presently zoned R-B but city has indicated R3-2 zoning a good possibility.
Doug Foord
386-3494 (24 hrs.)
2-4
Western HOMES LTD.

Here are some old friends you can do without.
Like the lawnmower, the shovel and the garbage can. Say hello, instead, to some new friends. People like you, who prefer living at The Commodore. And taking it easy. We designed The Commodore to be 10 condominium units only. Yet spacious inside to accommodate all your favourite furniture. And we built The Commodore in a fabulous location: overlooking Ross Bay. Just minutes to the sea. An easy stroll to Beacon Hill Park. And to shopping.
Units have all the modern appliances.
Heatilator wood burning fireplaces.
Each unit has north and south exposure, with glassed-in balcony, ideal for growing shrubs.
Conditions of sale are easy, including flexible financing. Come and see The Commodore for yourself. Live within sight and sound of the sea. At an address you'll be proud to call home.
Phone Anne Britt 384-7502 or 386-9270
Open for viewing 10 a.m. to 5 p.m. daily.
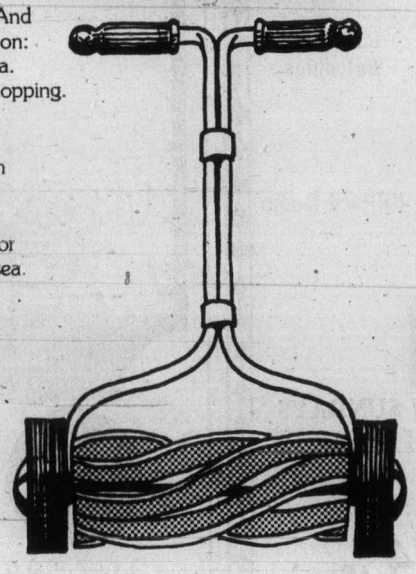
the Commodore
141 Bushby Street.
Another Talisman-White Development
1-11

Close To Ocean, Park And School

The Price Is In Easy Reach, Too
$785.00 per month QUALIFIES YOU FOR A 3 BEDROOM HOME
Who says a quality home near the water is too expensive? Harbour Park has brought James' Bay living into your price range. And not only are the prices low; if you have a combined income of $12,000.00 you can also gain additional financial benefits of the Assisted Home Ownership Plan.
Harbour Park is an ideal place to start a new life as a home owner — with or without children. One short block and you're beside the water. There's a school two blocks away. And a park with tennis courts across the street. What's more, the townhouses themselves are solidly constructed and exceptionally well designed for spacious, comfortable living. Come to Harbour Park and see how much more home your money can buy.
WITH PAYMENTS AS LOW AS $260.00 per month
Principal, interest, taxes and maintenance included.
8% AHOP ASSISTED MORTGAGES
SALES OFFICE 383-8911
OPEN: FRI., SAT., SUN., MON. 11 A.M. TO 6 P.M.
LOCATION — CORNER OF MONTREAL & NIAGARA STS. JAMES BAY
HARBOUR PARK
DAON

Canadian swimmers triumph

AMERSFOORT, Holland (Reuter) — Canada won three of the four gold medals on the opening day of the 23-country swim meet Friday.

Nancy Garapick, a 15-year-old Halifax schoolgirl, forced East Germany into unaccustomed defeat by winning the 200 metres individual medley in two minutes 21.79 seconds.

Sabine Kahle, a member of East Germany's Montreal Olympic squad, touched a fraction of a second behind in 2:22.05 with Susanne Neilsson of Denmark third in 2:23.47.

Liz McKinnon, 17, of Thunder Bay, was the first winner in the 800 metres freestyle with a time of 9:01.77, over four seconds ahead of her nearest rival, Annelies Maas, Holland, a member of the Dutch Olympic team.

Andre Smirnoy of the Soviet Union was expected to take the men's 200 metres individual medley but Bill Sawchuk, 18, of Thunder Bay, won the race with a time of 2:11.61, to round out the evening for Canada.

Canada's entry in men's 1500-metres freestyle, Peter Szmidt of Pointe Clare, Que., was in his first international competiton.

Szmidt won his heat in a very exciting race that saw him swim the entire race stroke for stroke with Itlay's Giorgio Quadri.

Szmidt out-touched the Italian to earn sixth place in the final, won by England's David Parker in 16:09.61.

Szmidt's time of 16:25.75 was nine seconds better than his previous personal best.

$$$ave $$$$$$$$$$
Money-saving bargains on plumbing, heating and electrical needs!
Pates Supply
Example:
100 ft coil of ½ inch plastic pipe (75 series) $6.00
3396 DOUGLAS STREET / 388-6313

OPEN HOUSE SAT. 1:00-4:30
4620 Vantreight Drive

This prestigious north Gordon Head water-view home, designed by David Gurr, provides over 3200 sq. ft. of quiet cul-de-sac living among the trees. Come and see this massive stone and beam structure, choose your carpets, and move!!! Provides all the options expected in a home priced at $162,000. MLS 18777.
385-7721 Dale Briggs 592-3978
GARDNER REALTY LTD. 2-4

PRICE REDUCED
OPEN HOUSE
KNIGHT COURT
1740 KNIGHT AVE. (OFF RICHMOND)
SAT., SUN. 1:30-4
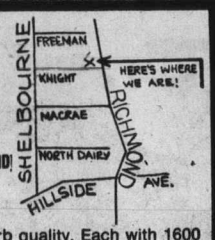

Here are 5 townhouses of superb quality. Each with 1600 sq. ft. offering 3 bedrooms, 3 bathrooms, large kitchen with eating area. Dining room, living room with fireplace. Sliding glass doors onto sundeck off master and 2nd bedroom. Loads of storage space. Now priced from $58,900.
478-4334 DON OAKES 478-5588
B.C. LAND & INSURANCE AGENCY LTD. 2-4

BRAEFOOT PARK ★★
Just Listed — $52,500
OPEN HOUSE SAT. 1-4 P.M.
1374 Harrop Rd. (off Braefoot Rd.)
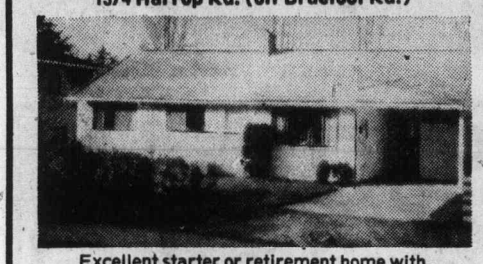
Excellent starter or retirement home with
—3 bedrooms
—backs on park boundary
—quiet, no through street
DON'T MISS THIS ONE!
BRIAN BUTLER
479-4438
2-4 CANADA TRUST 595-5171

K&K KUSTOM METAL FABRICATING LTD.
CUSTOM SHEARING, FORMING AND FABRICATING
STAINLESS STEEL AND ALUMINUM WELDING
specializing in herring skiffs, equipment and alterations
RAY SAURIOL and BARRY JANSEN
(formerly of Denford Metals)
543 DAVID ST. 388-6521 2-5

42-SUITE BLOCK
Gross income approximately $102,000. Close to waterfront and park. Asking $699,000.
43-SUITE BLOCK
Gross income approximately $118,000. Asking $775,000.
S X S DUPLEX
Deluxe 1700 sq. ft. owner's side — 5 bedrooms, 3 bathrooms, 2 fireplaces. $129,900.
For any further information call either
KEN WRIGHT 598-2183
BILL SIDHU 477-5382
WESTMONT REALTY LTD.
920 Hillside
386-6796 2-4

BEST TOWNHOUSE VALUE IN VICTORIA
CONVENIENT LOCATION QUIET SETTING
DELUXE 2-STOREY TOWNHOUSES — THREE GENEROUS FLOOR PLANS, SOME WITH FULL BASEMENTS — EACH WITH 3 BEDROOMS, 2½ BATHS, FIREPLACE, GOOD DINING ROOM, LARGE KITCHEN PLUS BKFST. NOOK. MAIN FLOOR LAUNDRY, TWO-CAR PARKING, LANDSCAPED COURTYARDS.
CHECK AND COMPARE QUALITY OF APPLIANCES, HARDWARE, CARPETING AND LIGHTING.
New Low Prices — $83,000 to $95,000
ALL REASONABLE OFFERS CONSIDERED
ROCKLAND SQUARE
949 PEMBERTON ROAD
OPEN SAT. AND SUN., 1:30-4:30
OR VIEW BY APPOINTMENT ANYTIME PHONE
HERB McDANNOLD GLEN McDANNOLD
595-1177 382-9191 OFFICE 595-6488
1-28
the Permanent

OPEN HOUSE SAT. 1:30-4:30
1654 BLAIR AVENUE
(Off Shelbourne)

IMMACULATE 3 BEDROOMS PLUS 1-BEDROOM BASEMENT SUITE WITH OUTSIDE ENTRANCE PLUS SEPARATE RUMPUS ROOM. MLS No. 22238. ONLY $68,900.
385-7721 Cliff Salmond 477-3626
GARDNER REALTY LTD. 2-4

OPEN SAT. 1:30-4:30
2970 FOUL BAY ROAD
LANSDOWNE SLOPE
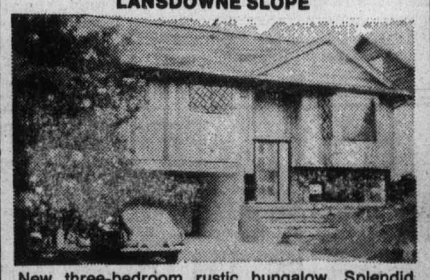
New three-bedroom rustic bungalow. Splendid location close to college, university and many fine recreational facilities. Spacious in design, extra large dining room, scrumptious kitchen with breakfast area. Two full bathrooms on the main. Plush carpet in rust tone. Full basement. Smaller lot. Be first to see this over the weekend.
$71,900
BOB GARSIDE in attendance 595-5171
Realtor
Canada Trust
1537 Hillside 595-5171
2-4

Welcome to Our NEIGHBORHOOD
NORTHRIDGE TERRACE

FOLLOW THE ORANGE SIGNS FROM VANALMAN AVE. TO OUR SHOW HOME
OPEN 2 P.M. TO 7 P.M. WEEKDAYS
AND 12 NOON TO 4 P.M. SAT. AND SUN.
AND NOW THERE ARE ONLY 9 HOMES AVAILABLE
All three-bedroom, basement homes, 1½ and 2 baths, roughed-in bath and fireplace in basement, large treed lots, high location with mountain views.

232 CALABAS
Living-dining room at the rear, full basement, double carport. $73,300
All lots on sewer, underground wiring, paved, curbed streets, no through traffic, close to schools and parks and just 10 minutes from downtown Victoria.

350 CRESTLINE
Post and beam living area, high location — easy-care lot. $74,800
THE PRICES QUOTED ARE COMPLETE
All Legal Fees, Registration and Mortgage Costs are Included.
For Viewing At Your Convenience
HARRY ATKEY 598-1737 or RON CHERWATY 479-4949
Engineered Homes
385-6211 479-2611
19 CADILLAC AVE. 2-4 SHOW HOMES

DIAMOND DEVELOPMENTS are proud to present a rare jewel in condominium living, in one of Victoria's finest areas.
ONE BEDROOM FROM $39,000
TWO BEDROOM FROM $44,000
◇ 18 Spacious suites
◇ Mountain, Sea and City Views
◇ 1½ Baths
◇ Fantastic Landscaping
◇ Exceptionally bright Units
◇ Some Fireplaces
◇ Ample Parking (all under cover)
◇ Large Balconies
◇ Billiard Room

1170 ROCKLAND
OPEN DAILY 10 to 5
(Corner of Linden)
OPEN SUNDAYS 1 to 5
For after-hour or special appointments, please call:
386-1255 JIM WEST 595-4094 (Res.)

A SPECIAL PLACE
Admirals Harbour View Townhouses
933 ADMIRALS ROAD, ESQUIMALT
(PARKLANDS AREA)
•OVER 4½ ACRES TREED PARKLAND SETTING
•TWO AND THREE BEDROOM HOMES
•FIREPLACES
•CARPORTS AND SCREENED PATIOS
•BASEMENTS IN MANY
•RUSTIC CEDAR AND STUCCO EXTERIOR
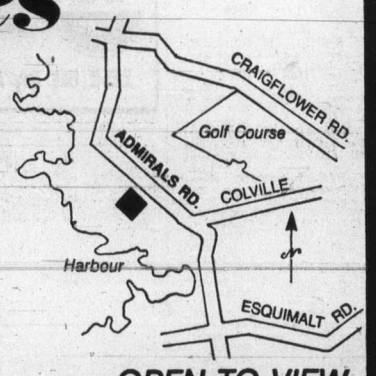

Quality Construction throughout in a superb landscaped location. Phase One comprises 20 Townhouses priced at
$53,500 to $59,500
Phase Two View Units priced at
$63,500 to $69,000
OPEN TO VIEW
Daily 1:30-3:30
Weekends 1:30-5
Including Sunday

Exclusive Agency
Victoria Realty LTD
THE NEW HOME SPECIALISTS
3477 SAANICH ROAD / TELEPHONE 386-3585 ANY TIME 2-4

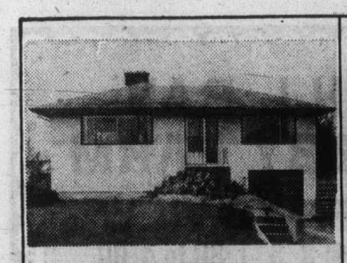

3216 ALDRIDGE OPEN
SAT. 1 to 4 P.M.
This attractive NHA home, has 2 bedrooms, compact kitchen including stove and new fridge. Full basement with rec. room and garden shed. 65x111 lot. Exclusive listing by appointment.
477-0141 JOHN RUSSELL 592-3248

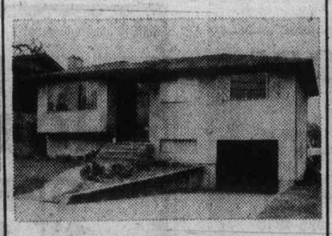

3148 FIFTH STREET (Victoria)
OPEN SUNDAY 1 to 4
Excellent 3-bedroom home plus one more in full high basement. Generous sized living room with fireplace. Lot 57x129. Close to everything. New MLS $62,500. Early possession. See anytime!
477-0141 JOHN RUSSELL 592-3248

OPEN SAT. 2-4
2358 OTTER PT. SOOKE
One year old, split level, 3 bedrooms, 3 bathrooms, (3-pce. ensuite), family room. Stucco and rock with shake roof. Drive-in garage. Secluded yard with plenty of trees. $50,900.
477-0141 BARRY THORNDYCRAFT 477-8487

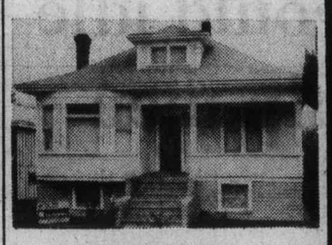

OPEN SAT. 2-4
614 NIAGARA
Spacious 3-bedroom home. Full basement. Nice lot. R-2 zoned. Owner's leaving town. Asking $56,900. MLS.
477-0141 AUDREY GRIMSHAW 592-2513

the Permanent
1125 DOUGLAS 382-9191
3647 SHELBOURNE 477-0141

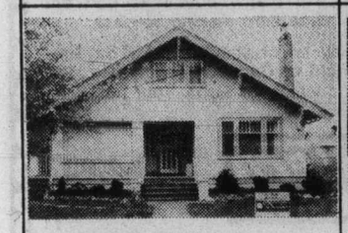

OPEN SAT. 2-4
222-224 St. Andrew
Renovated Triplex with excellent rents and room for furhter development in full basement, close to Beacon Hill Park on a quiet street. Priced at $89,900.
477-0141 ERNEST WILLDEN 383-0640
477-0141 DOLORES MILES 652-2735

590 LANGHOLM (COLWOOD)
OPEN SAT. 1-3
Three-bedroom, full basement home, immaculately kept. Rec. room and bedroom in basement. Tastefully done with carved mouldings throughout. A must to see. MLS $62,900.
477-0141 R. RHODES 479-9241
477-0141 J. HOME 592-2130

1928 BEACH DRIVE
OPEN SAT. 2-4 $79,900
Welcome to Oak Bay. Large older home has two bedrooms up, three down and two bathrooms. Combine this with closeness to schools and recreation centre and you have an ideal family home. EXCL.
477-0141 DOLORES MILES 652-2735
477-0141 ERNEST WILLDEN 383-0640

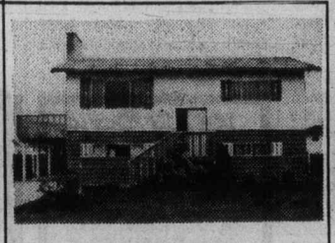

10029 SIDDAL RD., SIDNEY
OPEN SAT. 1-3
Two-bedroom home with fully developed basement. In-law suite with fireplace. Immaculate yard. MLS $55,900.
477-0141 R. RHODES 479-9241
477-0141 J. HOME 592-2130

OPEN SAT. 2-4
2116 McLAREN AVE.
Nice living room with fireplace, 2 bedrooms on main, 1 bedroom down, 5 blocks to beach and waterfront. For more information or to pre-view please call.
477-0141 EDNA MACKENZIE 595-4596

219-1870 McKENZIE
OPEN SAT. 12-2
Only $33,000 for this unique 1-bedroom suite. 3 appliances, relaxing spa facilities. Convenient location to bus, UVic, Racqiet Club, etc. Try your down payment.
477-9141 SOPHIE HARDER 382-9903

OPEN SAT., 2:30-4:30
201-2910 COOK STREET
2-bedroom, 1370 sq. ft. luxury suite, 2 full baths, 5 appliances. Large indoor swim pool plus lots of rec. facilities. Guest rooms in Castle. See it today.
477-0141 SOPHIE HARDER 382-9903

OPEN 2-4 SATURDAY
No. 16 4058 CORNERS PLACE
We invite you to compare this immaculate two-bedroom town house to any other. The low monthly assessment of $19.00 is just one indicator. Value for your money at $43,900. MLS 20417.
477-0141 DOLORES MILES 652-2735
477-0141 ERNEST WILLDEN 383-0640

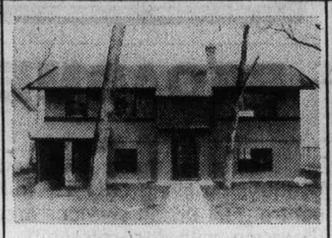

OPEN SAT. 2-4
1742 JEFFERSON (off TORQUAY)
New 3-bedroom home with extra large kitchen and master bedroom. A unique design with roughed-in family room with fireplace. Bedroom and 4-pce. bathroom on lower level. $73500.
477-0141 BARRY THORNDYCRAFT 477-8487

542 HALLSOR
OPEN SAT. and SUN. 1:30-3:30
Three-bedroom family home with fourth bedroom. Large rumpus room, den. Large secluded lot with swimming pool and garden shed. MLS $59,900.
477-0141 HEATHER GAMMON 385-8813

OPEN SAT. and SUNDAY 1:30-3:30
No. 402-777 BLANSHARD ST.
One-bedroom condominimum in a quality constructed building. Stove, fridge, dishwasher and sundrapes. Underground parking swirlpool, sauna, lounge, workshop and laundry. $42,500. Open to offers. MLS.
477-0141 HEATHER GAMMON 385-8814
477-0141 ELEANOR BRAY 592-1130

OPEN SAT., SUN. 2-4
10382 PATRICIA PL., SIDNEY
4 yrs. old, 3-bedroom, 2 down, living room, dining room. Open fireplace. 4 pc. and 2 pc. bath on main floor. Located on quiet dul-de-sac. MLS22211.
477-0141 K. M. JACOBSEN 658-8679

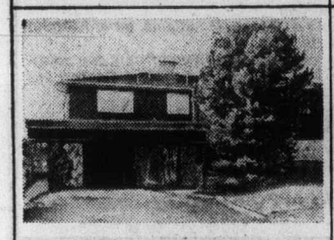

OPEN HOUSE—SAT. and SUN. 1:30-4
2974 IRMA
Charming 3-bdrm. home on beautiful secluded ½ acre lot. Rec room, den and double carport. Very desirable property close in. Come early and view with:
477-5470 ELSIE O'BRIEN 477-0141

OPEN SATURDAY 1:00-4:00
2210 HENRY (SIDNEY)
In sunny Sidney, close to shopping, schools, etc. 1280 sq. ft. Immaculate 3 bdrm. home, high ceiling bsmt., city water, extra well, double carport, large sundeck. Terrific buy at $57,500. Come see! MLS.
656-3150 PAUL HYATT 382-9191

OPEN SAT. 1:30-4:30
1317 FINLAYSON
3 Bedrooms plus 1 down. Living and dining rooms. Full basement. Low taxes. Priced $44,500. MLS
479-3394 Wm. SANDERS 382-9191

WATERFRONT
PORTAGE INLET
Immaculate 1665 sq. ft. of comfort. Beautiful view towards the Sooke Hills. Wood panelling and knotty pine kitchen. Patio and fish pond. 3 bdrms., W/W carpet, stove, fridge and dishwasher. Immediate possession. MLS $92,500.
595-5341 C. J. HARRINGTON 382-9191

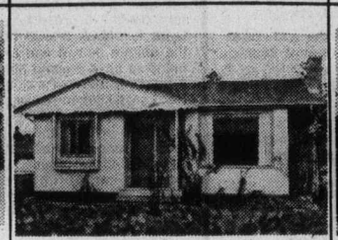

OFF INTERURBAN ROAD
Spotless 3-bedroom no basement home. Newly redecorated and tastefully carpeted. Warm, clean and homey. Old brick F.P. in living room. New MLS.
382-9191 MARY WOOD 592-2647

NEW CUSTOM HOME
3-bdrm., bsmt. home in Colwood. Quality carpeting throughout. Built-in dishwasher and vacuum system. Floor to ceiling slate fireplace in sunken living room. Wrap around sundeck. Bsmt. R.I. with 2nd fireplace. Quiet dead end street. Asking $64,900 MLS.
478-3432 PAT DOERKSEN 382-9191

5-BDRM./BASEMENT
2-BDRM. IN-LAW SUITE
6-yr.-old family home in popular Thetis Heights area. Offers 3 bdrms., L.R. and D.R. with fireplace on main. Professionally developed basement with 2-bdrm. self-contained in-law suite with L.R., kitchen, and 3 pce. bath. Well landscaped. Asking $66,900. ML.
478-3432 PAT DOERKSEN 382-9191

COUNTRY ACREAGE
5-year-old, full basement home in Ardmore area. 1½ baths, sunny western exposure. An excellent buy on 1.2 acres. MLS $79,500.
656-5267 GRAY LAITE 382-9191
477-1994 SID HASLAM 382-9191

CUSTOM RANCHER
SUBDIVISION POENTIAL
Cedar Hill X Rd. .75 acre, potential for 3 extra lots with excellent 3 bdrm. family home for the new owner. ML. $125,000. Details with:
595-1177 HERB McDANNOLD 382-9191
595-6488 GLEN McDANNOLD 382-9191

BLENKINSOP VALLEY
HOBBY FARM
1.65 acres with delightful rancher, 1,520 sq. ft. finished, 3 bedrooms, 2 baths, rec room, wet bar and more! ML. $89,500. Details with:
595-1177 HERB McDANNOLD 382-9191
595-6488 GLEN McDANNOLD 382-9191

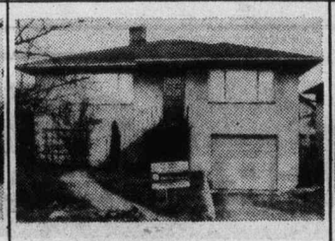

OAK BAY BORDER
A good buy in this sought after area. 3 bedrooms, full basement. Close to transportation. Fireplace. EXCLUSIVE. $59,500.
477-1994 SID HASLAM 382-9191
656-5267 GRAY LAITE 382-9191

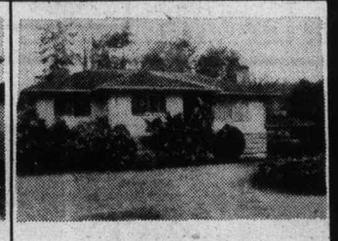

SECLUSION AND SEA GLIMPSES
An extra quality 3-bedroom, full basement home on .26 acres in a choice location. Fenced gardens, fruit trees. EXCLUSIVE. $70,000.
656-5267 GRAY LAITE 382-9191
477-1994 SID HASLAM 382-9191

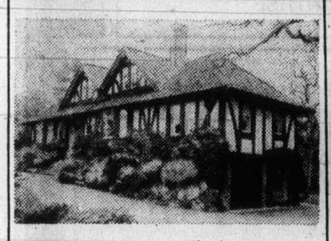

UPLANDS TUDOR
An outstanding home among the oaks. Fenced property. Half circle driveway. 4 (or 5) bedrooms. All expected amenities. MLS. $229,000.
656-5267 GRAY LAITE 382-9191
477-1994 SID HASLAM 382-9191

QUEEN'S AVENUE
A great location for the young or not so young. 2 bdrms, rock fireplace in cosy living room. Beuautiful, secluded back garden. EXCLUSIVE and by appointment only. $51,900.
592-2647 MARY WOOD 382-9191
384-9191 IRENE VAN 382-9191

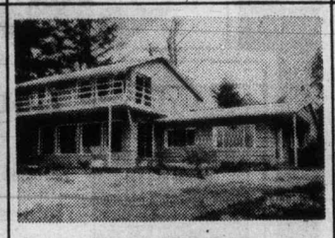

GORDON HEAD
125 FEET — WATERFRONT
2,870 sq. ft. of luxurious living on .73 acre of manicured, secluded grounds with sandy beach. A truly fine entertainment and family home. MLS $196,000. Details with:
595-6488 GLEN McDANNOLD 382-9191
595-1177 HERB McDANNOLD 382-9191

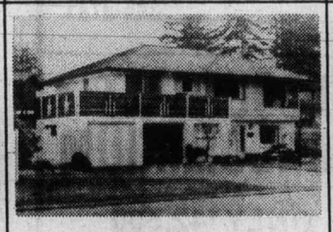

CORDOVA BAY RIDGE
4938 SEARIDGE DRIVE
Seaviews, executive quality, over 2,600 sq. ft., beautifully finished with 4 bdrms, 3½ baths, family room, den, rec room. MUST BE SEEN. MLS. View with:
595-1177 HERB McDANNOLD 382-9191
595-6488 GLEN McDANNOLD 382-9191

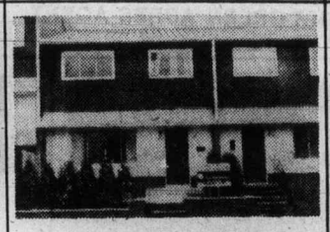

FAMILY TOWNHOUSE
One of 5 units. Children welcome. Terrific. 3 bedroom, 1½ baths, private patio. Vendor leaving B.C. Asking $52,900. ML. View today.
382-9191 ANN ALPHONSE 382-3625

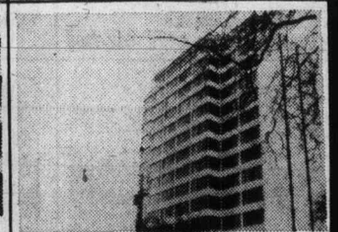

BEACON HILL'S FINEST
VALUE PERSONIFIED!
Located in Clarence House. Delightful 2-bedroom unit with 1250 sq. ft., 2 baths, deluxe appliances, western exposure, under cover parking and more. $66,900. ML.
382-9191 ANN ALPHONSE 382-3625

GOLFERS!
Old brick and cedar; a custom built beauty with many extras, like family room off kitchen, den with fireplace, enclosed patio lots of privacy, shake roof and many more! $96,900. ML.
384-9191 IRENE VAN 382-9191

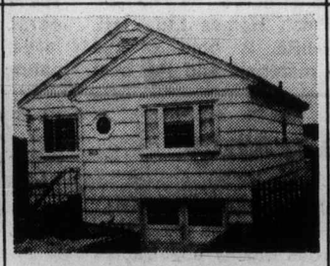

COMPACT HOME
Easy to heat, nice fireplace in living room. 2 bedrooms, full basement with extra bedroom. Close to city and all facilities. Vendor leaving, bring offers on $48,500. ML.
382-9191 IRENE VAN 384-9191

EXCELLENT FINANCING
Convenient to shopping and town. Solid 2 bedroom home with separate dining . Spacious rooms. Full basement. Drive-in garage. Nicely decorated. Vacant. Try your down payment on asking price $52,900. ML.
382-9191 ANN ALPHONSE 382-3625

2357 MALAVIEW
IN-LAW SUITE
Practical floor plan and immaculately decorated with plaster interior walls. Living room has a cozy fireplace. In-law suite has 2 bdrms., bathroom and kitchen area. Make an offer. MLS.
592-2130 JOT HOME 477-0141
479-9241 RICHARD RHODES 477-0141

695-697 STRANDLUND
$49,000
Nearing completion this strata titled duplex is excellent value at $49,000, each side. 3 large bedrooms, fireplace and electric heat. Quality construction on Quiet Ave. Good size front and back yards. Act now and choose your own wall to wall carpeting.
477-0141 ERNEST WILLDEN 383-0640
477-0141 DOLORES MILES 652-2735

9895-7th St.
3-BEDROOM, NO STEP HOME
Over 1250 sq. ft. of living area on one level. Expensive construction and finishing. Living room with fireplace, separate dining room, large kitchen and good sized bedrooms. Also has separate garage and storage shed. Priced at $55,000.
592-2130 JOT HOME 477-0141
479-9241 R. W. RHODES 477-0141

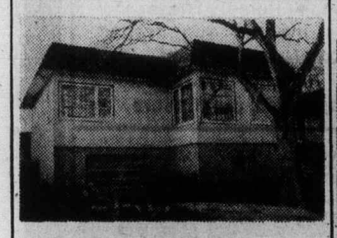

2-4
2544 FORBES
OPEN FRI. AND SAT. 1:30-4:00
Conveniently located on nice quiet street between Bay and Haultain. Attractive home with beautiful rock fireplace in spacious LR. Guest size dining, large sundeck off, 2 bedrooms, full garage. Tastefully decorated. Asking $56,900. MLS.
384-9191 IRENE VAN 382-9191

EASY LIVING
No. 212 1680 POPLAR
Excellent 1-bdrm condominium in this charming university area. Swimming pool, hobby and rec rooms. Vacant possession. Must be sold immediately Asking $32,900. Hurry and call:
477-5470 ELSIE O'BRIEN 477-0141

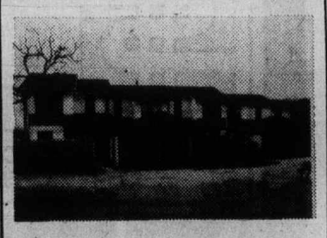

FAMILY TOWNHOUSE
3981 NELTHORPE
Convenient location. 3 bedrooms, 1½ baths. Vendor leaving province. Immediate possession, well priced at $47,900. ML 21346. Details with:
595-6488 GLEN McDANNOLD 382-9191
595-1177 HERB McDANNOLD 382-9191

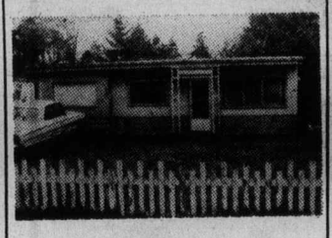

LANGFORD
2-bedroom, no-step home on Claude Rd. Close to shopping plazas and transportation. Level garden lot. Friendly street. $42,500. Open to offers.
382-9191 MARY WOOD 592-2647

583 JUDAH
Three-bedroom home with sundeck, rec. room in basement, fireplace in living room. Unique design for gracious and easy living. MLS. $60,900.
477-0141 R. RHODES 479-9241
477-0141 J. HOME 592-2130

2864 INLET
Custom designed and built home near the Gorge. Two large bedrooms on the main floor with a one-bedroom in-law suite in the basement complete with fireplace en-suite. EXCLUSIVE. $62,900.
477-0141 RICHARD RHODES 479-9241
477-0141 JOT HOME 592-2130

Long chemical strike could idle thousands of Island pulp men

Colonist Staff

Thousands of Vancouver Island pulp-and-paper workers as well as their fellow workers on the mainland are casting anxious glances at strikes in three B.C. chemical plants on the Lower Mainland.

As things stood Friday night, a chemicals shortage caused by the strikes could cause Rayonier Canada's pulp mill at Woodfibre on the mainland to close down by Tuesday.

Informed sources said that two other mills could be affected "within two weeks at the latest" should the strikes continue.

The two are the mill at Gold River owned by Tahsis Co. and the crown-owned Canadian Cellulose complex at Prince Rupert.

Another Vancouver Island mill, at Crofton between Duncan and Nanaimo, will be shut down for 10 days beginning Feb. 14 in order to correct an inventory overrun of 5,000 metric tons of pulp.

However, company officials pointed out earlier this week there would be no layoffs.

There could be layoffs after the Crofton mill returns to normal operations, should the strikes at the three mainland plants continue, PPWC Crofton local president Robert Green said on Wednesday.

Informed sources said that the Harmac plant of MacMillan Bloedel Co. near Nanaimo could probably last the longest, as the Hooker Chemicals plant there is still operating, although the mainland's Hooker operations are shut down.

The reason for this is that the PPWC contract with Harmac and Hooker has a common expiry date, at the end of June, which is not the case with the mainland operation.

Strikes began Monday at Hooker Chemicals Ltd. and Erco Industries Ltd., both at North Vancouver, and FMC Canada Ltd. at Squamish.

They produce chlorine and caustic soda for use in most of the pulp mills in B.C.

Members of the Oil, Chemical and Atomic Workers international union walked off the job at North Vancouver's Hooker plant, while the PPWC started strike action at Erco and FMC.

What makes the situation even more volatile is the fact that Reg Ginn of Vancouver, PPWC president, said Friday that the union would picket any mills which bring in chemicals from other suppliers, such as from the U.S.

"This means that the Crown Zellerbach operation at Elk Falls near Campbell River could be in trouble as well, since it gets most of its chemicals from the mainland," a PPWC spokesman pointed out.

At Woodfibre, Stan Smart, the mill's manager, said that current supplies of chemicals will be used up by Monday.

He also said the company was trying to get chemicals from the U.S., but this would open a new "can of worms as they would likely be declared hot," as a PPWC spokesman pointed out.

Smart said 160 of the 500 workers at Woodfibre would be put on maintenance if the mill was shut down, but the others would be laid off.

He added that if the mill closed, it would stay closed for several days as maintenance operations would involve taking apart plant machinery.

Smart said Woodfibre would be hit first because only small amounts of chemicals are kept in storage as the Squamish plant of FMC is so close. Woodfibre is just south of Squamish.

The PPWC members at the two chemicals plants want a dental plan in their new contract—and the other union wants an additional week's vacation for every member.

B.C. Tel granted huge stock sale

OTTAWA (CP) — British Columbia Telephone Co. has been authorized to sell or dispose of up to $40,000,000 worth of shares of its capital stock, the Canadian Radio-television and Telecommunications Commission said.

82 VIEW ACRES
Saturna Island
Subdivision Potential.
BOB CARTER 598-6143
Swinerton, Stewart
Clark Ltd. 385-2481
2-4

1447 St. David
OPEN HOUSE—DAILY
1:30-4:30 — OAK BAY
The ultimate in townhouse living. Large 2-bedroom and den, 2 fireplaces, 5 appliances. Price $116,500.
TRADE YOUR HOME
Whyte & Gower
OAK BAY PROPERTIES
2227 OAK BAY 592-2407 2-3

WEEKEND OPEN HOUSES
BOTH DAYS 1:00-4:00 P.M.

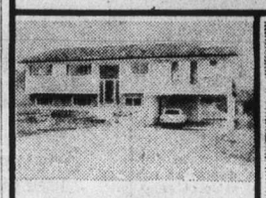

2564 JAMES ISLAND RD.
TURGOOSE POINT
Close to the water and recreation area of Central Saanich. Brand new home, 2,100 sq. ft. of quality living area. Vaulted ceilings, two lovely fireplaces and ready for a family to move in. Reduced — asking price $79,900. Please submit offers to
LESLIE BOHER
598-1665

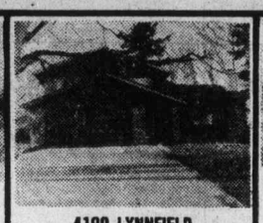

4190 LYNNFIELD
EXECUTIVES DELIGHT
For your viewing pleasure we take delight in presenting this large luxurious 3-level home. the unique design and craftsmanship have created not just a home, but a new way of living. Large kitchen-family room with fireplace, den and spacious living and dining room, 4 king-sized bedrooms, generous closet space, 2-car garage, beautifully landscaped. All this and more add up to a home to excite the whole family. $119,500. For prior viewing call
LESLIE BOHER
598-1665

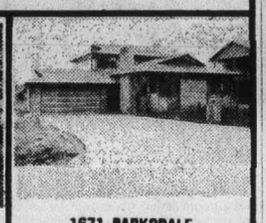

1671 BARKSDALE
EXECUTIVE 3-LEVEL SPLIT
Brand new. 3 bedrooms up, master en suite. Delightful tiled entry into large living room and ultra large family room. 2 fireplaces. All purpose rooms, utility rooms, lovely patio and all custom kitchen. The craftsmanship and taste is self-evident in this home. Asking $95,000. Please call
RON WAY
598-3852

Realtor CANADA TRUST — 595-5131
2-4

URBAN WOODS
251 ONTARIO ST.
You could live in the lap of luxury in one of these 4 spacious townhouses including appliances, approx. 1100 sq. ft. of living area. Underground parking. Close to downtown yet out of the main stream. Call for appointments
386-3231 RICK ST. DENNIS 595-4045
BLOCK BROS. REALTY LTD.
2-4

OVERLOOKING
BEACON HILL PARK
Villa Royale
Ideal Retirement
from $26,900
Open daily 1:30-4:30
964 Heywood
Retirement amenities, sauna, swirlpool, roof lounge, workshop, leasehold Estate. 1 bedroom from $26,900, 2 bedroom from $32,500.
Special Appointments — L. HOGARTH
592-3537 or 382-1414
Whyte & Gower
OAK BAY PROPERTIES LTD. 2227 Oak Bay Ave.
2-3

BROADMEAD
. . . offering the peace and beauty of countryside living only 4½ miles from city centre. Full urban services are skillfully interwoven with the refreshing elements of nature to produce a park-like living environment.
Lots priced from
$34,000
(including a custom design for your new residence)
For further details, call in at our office/display home located at 950 Royal Oak Drive, or call 658-8323.
1-27
Broadmead

MILL BAY
HOBBY FARM
OPEN TO VIEW
SAT., FEB. 5, 1:30 to 4:00
1) NEW HOME. 2 ACRES. Three-bedroom, no-basement home on 2 acres of nice, partly-treed property. Asking $59,800.
2) NEW HOME. 3 ACRES, BARN, three bedrooms, 1½ baths, double carport and three-stall horse barn. Asking $69,500.
Drive to Mill Bay, left on Shawnigan-Mill Bay Rd., 1¼ miles to right on Cameron Taggert Rd., left on Carlton and watch for signs. Your host.
Western HOMES Ltd.
NEIL R. MacDONALD
386-3494 (24 hrs.)
2-4

NOW RENTING!
BEACON HILL PLAZA
151 ST. ANDREWS ST. and 140 DOUGLAS
(BEACON ST. and SIMCOE ST.)
across from beautiful Beacon Hill Park
LUXURIOUS 2-BEDROOM APARTMENT HOMES
★ Woodburning fireplaces in all 2-bedroom suites.
★ Penthouses with Cathedral Ceilings and Lofts — Cedar Fireplaces and heavy hand-split cedar shake roof.
★ Private Gardens for ground-floor suites with generous Patios, Cedar Trellises and Arbors.
★ Creative Landscaping and Inner Courtyard with Shuffleboard.
★ Underground Parking.
★ Spectacular Views of Ocean, Mountains, Inner Harbour and Parliament Buildings.
★ Live in Luxury — close to Ocean Waterfronts and downtown shopping — across from beautiful Beacon Hill Park.
ADULT-ORIENTED
2-BEDROOM with Two 4-Piece Baths from $335.00
2-BEDROOM PENTHOUSES from $425.00
BY APPOINTMENT
384-5242

WEEKEND OPEN HOUSE
1-5 P.M., 3304 LODMELL ROAD
Hilltop view off Happy Valley Road. Custom designed 3-Level Split home with spiral staircase. Two custom fireplaces. Double windows. 2 full bathrooms. Wall-to-wall carpet throughout. Open to offers at $78,900. MLS.
JOHN LUKAZ 592-1908

GREEN ACRES
HENDERSON REALTY LTD. 2736 QUADRA ST.
AUTOPLAN
FREE PARKING
OPEN WEEKDAYS, 8-5
YOUR GREEN ACRES AGENT
COFFEE
SATURDAY 9-3
385-9741

WEEKEND OPEN HOUSE
1:30-4:30. No. 8, 3211 SHELLEY ST.
Only $45,900 for this immaculate, 2-bedroom, 1,296 sq. ft. townhouse. Well built 4 years ago. Private patio plus balcony. Extremely quiet location — only steps to Hillside Mall. Try 5% down. MLS.
FRED SUTTON 385-9741 652-1857

STRATA DUPLEX
$58,000
Over 1,300 sq. ft. in this new quality three-bedroom home. Lots of parking, private yard, fireplace, dishwasher plus much more. Only ½ block from ocean on a quiet street.
FRED G. CARVER 598-2581

ESQUIMALT CONDOMINIUM
ONLY $42,500
3 Bedrooms, Living Room, Dining Room, and in-suite storage. High quality wall-to-wall carpet throughout this 1,177 sq. ft. Family-oriented condominium at the rear of the building and on the third floor. Originally bought under AHOP. 10% mortgage. Call quickly to view.
LORNE PEASLAND 385-2026
BOB LANGTON 595-2067

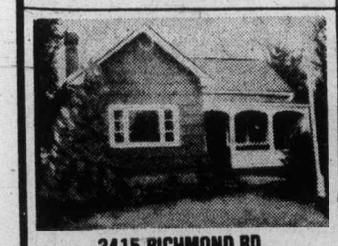

3415 RICHMOND RD.
CHARMING COTTAGE
Small cottage (one or two bedrooms). All new services, electric heat, new carpeting. Very deep lot close in but away from traffic. Asking $54,500. Offers invited.
HUMPHREY GOLBY 592-6730
ORVILLE WHITE 592-7220

WEEKEND OPEN HOUSE
1:30-4:30 — 4407 TYNDALL
This beautiful executive 3-bedroom home has been reduced to $78,900 from $84,250! 1,370 sq. ft., 2 fireplaces, finished rec. room, 2½ bathrooms. Formal entrance lobby. Wrap-around sundeck. Nicely landscaped. Many extras.
LORNE PEASLAND 385-2026

WATERFRONT!
$90,000
Beautiful 1-acre with Post and Beam 2-Bedroom Home. Extensive views from every window and wrap-around sundeck. 230' of waterfront. Secluded East Sooke location.
LORNE PEASLAND 385-2026
BOB LANGTON 595-2067

OPEN HOUSE
SAT. & SUN., 1:30-4:30 P.M.

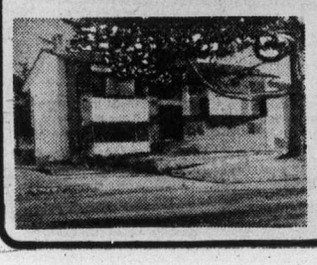

4403, 4405 Tyndall and 4401 Hilton. Superbly designed, spacious executuve homes. Large living areas with expensive wall-to-wall carpeting and unique feature fireplaces. Finished Rec. Rooms. Master bedrooms with 3-piece ensuites. Large, private sundecks. Beautifully landscaped. Cedar and stucco exteriors with shake roofs. Prices from $78,900 to $95,000. FOUR REALTORS TO SERVE YOU.
BILL McCARTER 592-3970
BOB GIBSON 658-5153
LORNE PEASLAND 385-2026
BOB LANGTON 595-2067

$15,000 REDUCTION
OPEN HOUSE IN "UPLANDS"
Vendor must sell. Offering rare bargain for beautifully decorated family bungalow. Large rooms, full basement development. Many extra features. Now only $153,500. Viewing 1-4:30 p.m. this Weekend at — 3350 WEALD AVE.
ORVILLE WHITE 592-7220

The Hillshire
THE AFFORDABLE CONDOMINIUM
The Hillshire is Victoria's fastest selling Condominium
4 BIG REASONS
(67% SOLD IN ONLY 4½ MONTHS)

Location
THE HILLSHIRE is centrally located on major bus routes just minutes from downtown. The Hillside Mall is directly across the street. Camosun College is just minutes away.
Gas Stations, 2 fast food outlets and professional offices are within easy walking distance.

Quality Built
Constructed by Reeson and Pinch Homes Ltd., THE HILLSHIRE is built of the finest materials and the best of workmanship. The suites are smartly decorated and contemporary designing gets maximum efficient usage of space. If you are a "Kitchen person" you'll love these large kitchens, many with eating area.

Warranty
1 YEAR BUILDERS WARRANTY
THE HILLSHIRE is another of numerous quality constructed housing developments of Reeson & Pinch Homes Ltd., the people who build their reputation for quality into EVERY home. And their reputation for quality construction and financial stability spans 15 successful years in the Greater Victoria area.

Price is Right
THE HILLSHIRE price: Units start at $29,900 and scale up to $42,000 depending on size and location. You would expect to pay a great deal more for these suites considering the numerous features offered. These low prices include sun drapes and colored appliances
Financing available to approved purchasers.

LOCATED AT 1525 HILLSIDE AVENUE
OPEN FOR VIEWING: DAILY 10 a.m.-5 p.m. SUNDAY 1 p.m.-5 p.m.
2-4
KNOWLES
REALTY LTD. PHONE 384-8101

Harbor cleanup eyed

By STEPHEN HUME
Colonist Reporter

Federal and provincial pollution officials will meet in Vancouver on Monday to discuss the possibility of dredging about 700 square feet of Porpoise Harbor, near Prince Rupert, where a toxic chemical spill occurred two weeks ago.

A warning by federal fisheries against the eating of shellfish from Porpoise Harbor because of their possible contamination is still in effect.

Sediment samples taken within a 15-foot radius of the outfall pipe at the Canadian Cellulose mill, where a rooftop transformer exploded and released the toxic chemical polychlorinated biphenyl (PCB) into the harbor, were "highly contaminated," a provincial environment spokesman said Friday.

Sediment from the floor of the harbor was tested because the PCB is heavier than water and sinks to the bottom, the spokesman said.

Sediment samples taken near the outfall pipe had readings ranging from 8,000 parts per million to 1,100 parts per million, he said.

In tests on harbor sediment outside the 15-foot radius, to a distance of 60 feet, the readings were "nil," he said.

Tests on crabs taken from the vicinity of the outfall pipe also showed no contamination, he said, as did tests on crabs taken from about 150 yards to five miles away from the spill site.

In a news release Friday, Environment Minister James Nielsen said "the fact that tests show the crabs are not contaminated indicates the PCBs have not entered the food chain."

But environmentalist Gary Gallon of SPEC said in a telephone interview from Vancouver Friday it was "illogical and premature" to say that the PCB had not entered the food chain.

"It may have entered into benthic organisms like mudworms. Crabs are scavengers. It may take six months to a year for the PCBs to move up the food chain."

Gallon said, however, that the contamination of sediment near the outfall pipe was "not that much of a problem if pollution officials have isolated it and can dredge it up."

Gallon praised John Watkins, operations director for the Environmental Protection Service, who is in charge of the service's cleanup and sampling at Porpoise Harbor.

Gallon said the spill, which resulted when a CanCel transformer exploded and released PCB into a network of sewers which discharge into the harbor, indicated "there needs to be a lot of control over PCBs as well as other types of chlorinated hydrocarbons in our industrial wastes."

Watkins said Friday that federal and pollution officials will "map a strategy" on Monday or the cleanup of the contaminated area. He said this may include dredging.

Manufacture of PCB in the U.S., where the Monsanto Corporation is the sole North American producer, will be outlawed on Jan. 1, 1979. The oily liquid is used as an insulator in electrical equipment such as transformers because it is difficult to ignite.

PCB can be destroyed only if it is burned at temperatures exceeding 2,500 degrees Farenheit.

Automission

Sister Joan Marese adjusts carburetor for cold weather starting at one of a series of automotive clinics she's conducting in Paramus, N.J. The nun is a fully certified mechanic and a high school teacher.

Taxpayers get break

Taxpayers in the Greater Victoria school district can expect to pay about eight mills less in school taxes this year than last, school board chairman Susan Brice said Friday.

The tax break has been made possible by a $3.1 million surplus accumulated in the district in 1976, and by a 1977 budget which calls for spending only 5.5 per cent more money than was actually spent in 1976.

Last year, school taxes went up by 11.39 mills, to 52.75 mills, from the 1975 level of 41.36 mills. The rate this year, which will not be determined until the total assessment for the school district and the assessment for Camosun College are known, will probably be around 45 mills.

Administrative changes now taking place in the school district have so far seen the creation of one new post, legal and financial affairs adviser, and the deletion of another, assistant superindendant for business.

More changes can be expected in the future, and although the money saved in salaries would probably not have much impact on the board's $42 million operating budget, the streamlining of administrative procedures should keep administrative costs down, Mrs. Brice said.

"In our budget, we have really squeezed in some areas, and it will become apparent, I think, that we have to become more efficient if we are going to get by on this amount of money this year."

MUNICIPAL ACCOUNTANT

Required immediately by thriving North Vancouver Island Municipality.

Desirable qualifications include: C. G. A. or R. I. A. training and municipal accounting experience. Apply as soon as possible in writing and setting out full details of employment, training and personal data. Salary negotiable and in the $14,400 range.

G. Forcier, Administrator
District of Port Hardy,
Box 68, Port Hardy, B.C. V0N 2P0

COWICHAN VALLEY REGIONAL DISTRICT
PLANNER POSITION

Candidates are invited from qualified Planners interested in a challenging position in Regional District's Planning Department. The successful applicant will be responsible to the Planning Committee and Regional Board of Directors for preparing planning reports on official plans, re-zoning and land use contract applications, assist in the preparation of planning by-laws, and other duties as required.
The candidate should have the ability to communicate effectively in written, oral and graphic form, and present reports and recommendations to the Planning Committee, Regional Board, and public gatherings.
Qualifications: Applicants for this position should have a recognized degree in Urban and Regional planning or related field with a minimum of 1 to 2 years of relevant practical planning experience.
Salary will be commensurate with qualifications and experience.
A number of fringe benefits are included.
All applications should include a complete resume outlining academic qualifications and previous work experience. Applications will be received up to 4:30 p.m. Monday, February 28, 1977.

Address applications to:
Mr. K. J. Stinson
Director of Planning,
Cowichan Valley Regional District
137 Evans Street
Duncan, British Columbia V9L 1P5

TREASURER
for the
CAPITAL REGIONAL DISTRICT
Victoria, B.C.

Under the general direction of the Executive Director to be responsible for all accounting and financial functions of the Capital Regional District and the development of appropriate financial management systems and procedures. Duties will include the direction of all financial activities of a number of recreation complexes with annual budgets in excess of 1.5 million dollars. The overall annual budget of the District exceeds 11 million dollars covering such functional activities as community health services; regional aprk development and operation; the operation of an extensive network of sewage treatment and pumping facilities together with a major construction program; solid waste disposal; regional and community planning; building inspection services in electoral areas and a wide range of other community services.
Applicants should possess a recognized accounting qualification (C.A., C.G.A., R.I.A.) together with experience as a municipal treasurer or senior financial officer.
Salary: While this position will be of most interest to those currently earning an annual salary of up to $25,000, the starting salary is negotiable and will be commensurate with qualifications and experience.
The Capital Regional District is located on the southern end of Vancouver Island and is comprised of seven municipalities and seven electoral areas including Salt Spring Island and the Outer Gulf Islands with a combined area of 910 square miles.
Written applications giving full details of qualifications and experience will be received by the Executive Director, Capital Regional District, P.O. Drawer 1000, Victoria, B.C. V8W 2S6, at the earliest possible date.

PLIMLEY
BODY SHOP DIVISION
IF YOU DO—OR DO NOT—HAVE
ICBC
COLLISION INSURANCE COVERAGE
- WE WILL FINANCE THE REPAIRS AND PAINTING OF YOUR CAR OR TRUCK (AND DEDUCTIBLE)
- EASY PAYMENTS COMPETITIVE ESTIMATES
- GUARANTEED QUALITY BODYWORK AND PAINTING ON ALL MAKES

CONTACT
MR. RALPH PHILLIPS
1010 YATES ST 382-9121
PLIMLEY
ON YATES

Our R.R.S.P.
9 3/4%
the BE$T* plan
***Begin Earning & Save Taxes**
Trusteed by Co-operative Trust of Canada.

Any Registered Retirement Savings Plan is a good way to defer taxes and earn interest. But not all RRSPs are alike. **If you aren't getting all these advantages, transfer your RRSP to Westcoast Savings.**

- **9 3/4% interest**, calculated daily.
- **Flexibility**. You can add to it or withdraw from it anytime . . . in any amount.
- **No fees**.
- **It's easy to transfer to Westcoast Savings**. And we begin paying interest from the day we receive your plan.

Come and see us. Get the BEST Plan. It's better than money in the bank.

WESTCOAST SAVINGS CREDIT UNION
Victoria 239 Menzies
Oak Bay 2067 Cadboro Bay
Esquimalt 522 Admirals
Colwood 1913 Sooke
Sooke 6689 Sooke

If you've outlived your home...

We'll trade you!

Laurel Point is ready for living; a guaranteed house-trade plan is only one of the many ways we make it easy for you to enjoy living in Victoria's last residential development on the Inner Harbour. Make the move today, the time is right, for this once-in-a-lifetime opportunity.

Laurel Point Prestige Condominiums feature:
- Unobstructed waterfront location
- Surrounded by a park
- Spectacular ocean and mountain views
- Choice of 37 outstanding floorplans
- Brick fireplaces and huge terraces with barbecues
- Magnificent landscaping with Garden Pavillion
- The Harbour Club—a private getaway for Laurel Point residents only
- Pool and sauna
- 7 exclusive, architect-designed townhouses 3,000 square feet, $155,000
- Apartment condominiums, $59,000-$130,000
- Guaranteed House-Trade plan available
- Unique one-year buy-back guarantee

OPEN SUNDAYS
Weekdays: 1:00 to 8:00 p.m.
Weekends: 1:00 to 7:00 p.m.
225 Belleville Street
Phone 386-7752

LAUREL POINT
A development of Canadian Freehold Properties Ltd

MINISTRY OF FORESTS
NOTICE TO CONTRACTORS

Sealed tenders for a Container Service Building and Site Services (electrical, gas, drainage and water) at Koksilah Forest Nursery, Duncan, British Columbia, will be received by the undersigned at Victoria, British Columbia, 345 Quebec Street, Room 313, up to 3:30 p.m. (Local Time) on the 2nd of March, 1977, and opened in public at that time.

Plans and specifications may be viewed after February 9, 1977 at:
1. Construction Plan Services, 3785 Myrtle Street, Burnaby V5C 4E7
2. Amalgamated Construction Association, 2675 Oak Street, Vancouver
3. Amalgamated Construction Association, 7503-6th Street, Burnaby
4. North V.I. Construction Association, 2070 North Island Highway, Campbell River
5. Construction Association of Victoria, 1075 Alston Street, Victoria
6. Nanaimo Construction Association, 2232 Wilgress Road, Nanaimo V9S 4N4

Plans may be viewed and/or obtained after February 9, 1977 from:
1. District Forester, B.C. Forest Service, 355 Burrard Street, Vancouver
2. Engineering Division, B.C. Forest Service, Parliament Buildings, Victoria (Phone: 387-6659)
3. Nursery Superintendent, Duncan Forest Nursery, 5847 Chesterfield Street, Duncan

All enquiries should be made to the Engineering Division in Victoria

A deposit of $15 is required which will be refunded to the unsuccessful bidder upon return of the plans and specifications in good condition within 30 days of the opening of tenders.

Tenders must be made subject to the Conditions of Tender and submitted on the forms and in the envelopes supplied.

No tender shall be considered having any qualifying clauses whatsoever and the lowest or any tender will not necessarily be accepted.

E. L. Young
Chief Forester
Parliament Buildings
Victoria, British Columbia
File: 0149080-C10
Date: January 31, 1977

The Province of British Columbia

SENIOR ECONOMIC ADVISOR
As an executive committee member in the *Ministry of Agriculture, Victoria* will be responsible for the acquisition of economic and other data, analyses and other assessments essential to sound policy and planning regarding new commercial development and planning of programs of economic benefit to the agricultural community.
Qualifications — Post-graduate training in the field of agricultural economics and extensive experience; or, a recognized Doctorate degree and several years' related experience; broad knowledge and understanding of complex problems of the agricultural industry.
Quote Competition No. 77:301-01
Salary — $26,640 - $30,600
Closing Location — VICTORIA
Closing Date — FEBRUARY 16, 1977.

FORESTER
In the *Inventory Division, Ministry of Forests, Victoria*, to evaluate, develop and initiate change in field of forest inventory and to direct work of others in sampling technology for forest inventories (extensive and intensive); to develop resource data base.
Qualifications — A recognized Master's degree in Forestry and membership in the Association of B.C. Foresters; extensive related experience.
Quote Competition No. 77:298-01
Salary — $25,512 - $29,004
Closing Location — VICTORIA
Closing Date — FEBRUARY 16, 1977.

ASSISTANT EXECUTIVE DIRECTOR
To be responsible, to the Executive Director of *Pearson Hospital, Vancouver, Ministry of Health*, for the supervision of the dietary, housekeeping, maintenance, purchasing and store, clinical laboratory, radiology, pharmacy, medical records, patients' personal services and business offices; to act as a Hospital Management Committee member.
Qualifications — Preferably completion of either a recognized graduate course in Hospital Administration, or the Canadian Hospital Association's Hospital Organization and Management Course, plus extensive related administrative experience; a sound knowledge of business and hospital finance procedures.
Quote Competition No. 76:1972A-01
Salary — $18,276 - $21,372
Return applications to the Public Service Commission, 1190 Melville St., VANCOUVER V6E 3W1 (689-1857).
Closing Date – FEBRUARY 16, 1977.

ENGINEER
In the *Geotechnical & Materials Branch of the Ministry of Highways & Public Works, Victoria*, to carry out terrain evaluation and geotechnical investigation and design for transportation corridors, subdivisions, urban expansion areas, materials evaluation, geological hazards, road foundations and structures, and write clear comprehensive reports thereon.
Qualifications — A recognized university degree in Geological Engineering, or equivalent, preferably with post-graduate training in a related discipline, and membership in the Association of Professional Engineers of B.C.; several years' related experience.
Quote Competition No. 77:214A-01
Salary — $19,404 - $22,692
Closing Location — VICTORIA
Closing Date — FEBRUARY 16, 1977.

RESEARCH OFFICER
In the *Archaeology Division, Ministry of Recreation & Conservation, Victoria*, to supervise research and support staff in research duties, and to be in charge of important research management studies; to produce and edit monographs and reports for publication.
Qualifications — Preferably a recognized post-graduate degree in Anthropology, Archaeology or related discipline, and a minimum of four years' practical related experience, including two years in charge of important projects; post-graduate training will be credited towards experience requirement.
Quote Competition No. 77:287-01
Salary — $19,548 - $22,392
Closing Location — VICTORIA
Closing Date — FEBRUARY 16, 1977.

PERSONNEL OFFICER
In the *Ministry of the Attorney-General, Victoria*, to carry out varied personnel duties, including selection of staff, classification and wage reviews, handling grievances, staff training and interpreting collective agreements. Considerable travel may be involved.
Qualifications — A recognized university degree related to the personnel administration, or an acceptable equivalent combination of education, training and experience; a minimum of four years' directly related experience.
Quote Competition No. 77:291-01
Salary — $18,060 - $21,600
Closing Location — VICTORIA
Closing Date — FEBRUARY 16, 1977.

Positions are open to both men and women. Canadian citizens are given preference. Obtain and return applications at address below, unless otherwise indicated.

Province of British Columbia Public Service Commission. 544 Michigan Street, Victoria, B.C. V8V 1S3

Toronto trading

TORONTO (CP) — Sharply higher oil and gas issues sent the Toronto stock market up almost two points at the close of moderate trading Friday.

Analysts said a fractional rise at New York, its first in three sessions, helped buoy the Toronto market.

A total of 112 contracts were traded on the options market, down from 313 Thursday.

Selkirk Holdings Ltd. was the largest of the 32 block trades with a $1,575,000 sale for 50,000 Class A shares at $10.50 a share.

IWC Communications was second with 90,000 shares at $1.50 a share, followed by 28,375 shares of Banque Canadienne Nationale at $13⅞ a share.

A trading halt was issued about 11:30 a.m. on shares of Westinghouse Canada Ltd. at the company's request pending an announcement expected Feb. 8.

WCI Canada Ltd. announced in mid-January that Westinghouse Canada was relinquishing the Westinghouse name and trademarks in the acquisition of its appliance division by Canadian Appliance Manufacturing Co. The company resulted from a merger of the appliance divisions of GSW Ltd. and Canadian General Electric Co. Ltd.

In earlier trading, Westinghouse Canada gained 50 cents to $22.00 a share.

BOX SCORE

	Fri.	Thurs.
Issues traded	627	638
Advances	218	181
Declines	168	209
Unchanged	241	248
New highs	66	61
New lows	29	36

ACTIVE STOCKS

Vol.		Close	Chge
150100	Selkirk Hold A	10½	+ ⅜
10400	Inc Comm.	1.53	— .02
66319	Can. Perm. Motg	19¼	+ ⅝
41150	Majestic Wiley	2.65	+ .22
33267	Indal	14⅞	— ⅛
29330	Bank Cdn. National	14	unch
23925	Imperial Oil A	23⅛	+ ¼
21507	Alcan Alum.	26½	unch
19900	Leigh Instruments	2.05	+ .05
19897	Shell Canada	15	— ¼

TSE 300

Composite index	1,007.70	+1.96
Metals and min.	1,138.20	—0.97
Golds	855.26	—3.23
Oil and gas	1,127.84	+5.68
Paper, forest	949.39	—8.25
Consumer products	872.99	+9.97
Industrial products	905.35	+2.93
Real estate	959.74	—3.16
Transportation	1,111.23	+8.24
Pipelines	1,160.77	+3.26
Utilities	1,111.88	—4.22
Comm., media	928.41	—7.16
Merchandising	823.33	+0.68
Financial services	906.69	+4.12
Management	1,092.14	+4.43

Up 9, down 6. Volume 2.39 million (2.22 million). Value $21.71 million ($21.72 million).

TORONTO CLOSING STOCKS
Distributed by CP
Toronto Stock Exchange—Feb. 4

Complete tabulation of Friday transactions. Quotations in cents unless marked $. z—Odd lot, xd—Ex-dividend, xr—Ex-rights, xw — Ex-warrants. Net change is from previous board-lot closing sale.

Stock	Sales	High	Low	Close	Net Ch'ge
A and B					
A.G.F.M	642	161	161	161	+ 1
Abby Gln A	200	$6¾	6¾	6¾	
Abitibi	5530	$9¼	9⅛	9¼	— ⅛
Abitbi 7½p	150	$41¼	41¼	41¼	+ ½
Acklands	1000	$12	12	12	+ ¼
Acme Gas	20000	6	6	6	
Afton Min	500	$7¼	6⅞	7¼	+ ⅜
Agnico E	200	355	355	355	— 5
Agra Ind A	635	$6	6	6	
Akaitcho	500	58	58	58	— 1
Albany	12000	33	32	33	
Alt Energy	5920	$12⅛	11⅞	12	
Alta Gas A	6422	$13⅝	13½	13½	
Alta G F	850	$28	28	28	— ¼
Alta G 9.76	16775	$28⅜	28⅛	28⅛	— ⅜
Alta Nat	100	$32	32	32	
Alcan	21507	$26¾	26½	26½	
Algo Cent	100	$11½	11½	11½	+ ¼
Algoma St	510	$17¾	17¾	17¾	+ ⅛
AStel p	600	$27	26¾	27	
Alminex	5350	$8¾	8⅝	8⅝	— ⅜
Almin 4½ p	260	$34	34	34	— ½
Alum 3rd p	350	$28¼	28	28¼	+ ¼
Am Bonza	9350	$7¾	7⅜	7⅝	+ ¼
Am Larder	3000	17	17	17	+ 2
Am Eagle	2700	53	53	53	+ 2
Am Leduc	17000	9½	9	9	— ½
Andres W	100	$8¾	8¾	8¾	
Ang CT 4½	100	$23½	23½	23½	— ¼
Aquitaine	1922	$16⅝	16¼	16⅝	+ ¼
Asamera	12175	$12⅞	12¼	12⅝	+ ⅜
Asbestos	350	$21¼	21¼	21¼	— ¾
Ashland C	330	$11⅛	11⅛	11⅛	— ⅛
Asoc Porc	1000	60	60	60	
Atco A	700	$13⅞	13⅞	13⅞	
Auric Res	13499	31	30	31	+ 1
BC Sugar A	3000	$26½	26	26½	+ ½
BP Can	8380	$9½	9¼	9½	+ ¼
Banister C	2200	$14½	14¼	14¼	+ ⅛
Bank BC	116	$22	22	22	+ 1
Bank Mtl	8371	$14	13⅞	13¾	
Bank N S	7483	$20¼	20	20¼	+ ⅛
Bankeno	2900	175	166	166	— 9
B Cdn Nat	29330	$14	13⅞	14	
Baton B	2000	$8⅝	8⅝	8⅝	+ ¼
Beavr E A	800	405	405	405	
Bell Canad	11952	$47¾	47⅝	47¾	— ⅛
Bell A pr	z10	$47¼	47	47	
Bell B pr	z50	$47⅝	47⅝	47⅝	
Bell D pr	1360	$49⅜	49⅛	49⅛	— ⅛
Bell 2.28	6500	$26⅜	26¼	26¼	— ⅛
Bell 1.80	12550	$20½	20⅜	20½	+ ⅛
Bell Can W	16300	300	285	285	—15
Beth Cop A	z50	$12⅜	12⅜	12⅜	
Biltmo A p	200	260	260	260	+10
Black P A	1000	375	375	375	+ 5
Blakwod A	100	320	320	320	+20
Block Bros	1800	495	495	495	
Border C	400	208	206	206	— 3
Bovis Cor	2067	63	63	63	
Bow Valy	3850	$24	23⅝	23½	— ⅛
Bralor Res	250	325	320	325	+ 5
Bramalea	1000	$5¼	5¼	5¼	— ⅛
Brameda	6600	143	140	140	
Brascan A	14280	$12¼	12⅛	12⅛	
Brscn 8½ p	5900	$25¼	25⅛	25¼	+ ⅜
Brenda M	1480	$8⅞	8⅝	8⅞	+ ¼
Bridger	10650	$8⅛	8	8⅛	+ ¼
Bright A	200	$6	6	6	
Brinco	400	355	355	355	
Br Am Bnk	z52	$17⅞	17⅞	17⅞	
BCFP	5100	$26¼	25¾	25¾	— ¼
BC Phone	3150	$13¼	13⅛	13¼	— ⅛
BCPh 4½ p	100	$51	51	51	+ 1
BCPh 4¾ p	z75	$52	52	52	
BCPh 1956	z30	$52	52	52	
BCPh 6.80	100	$19½	19½	19½	
BCP 7.04 p	z25	$20½	20½	20½	
BCP 10.16 p	510	$28	28	28	— ½
BCP 2.32 p	350	$29	29	29	
Brunswk	3993	$5⅞	5⅝	5⅝	
Budd Auto	1100	$5½	5½	5½	
Bulora Cor	5000	12	12	12	
Burns Fds	z38	$10⅞	10⅞	10⅞	
C					
CC Yachts	300	350	350	350	
CAE A	400	$8¾	8¾	8¾	
CFCN	4375	$9⅞	9½	9⅞	+ ⅛
Cad Frv	8240	$8⅞	8¾	8⅞	
Cal Pow A	4574	$33⅜	33	33	— ¼
Cal P 10 p	90	$110	110	110	
Cal P 9.80	70	$109¼	109	109	+ ¼
Cal P 9.75	22	$108	108	108	+ 2
Cal P 2.36	550	$27½	27⅛	27⅜	+ ⅛
Cam Mine	9000	36	35½	35½	— ½
Camflo	200	$9⅝	9⅝	9⅝	— ⅛
Camp RL	400	$24¼	24¼	24¼	
Campau A	800	400	400	400	—10
CDC pr B	375	$101¼	101	101¼	+ ¼
Can Malt A	650	$18¾	18½	18¾	
C Nor West	1700	$7½	7⅜	7½	
C Pakrs C	600	$18½	18¼	18¼	— ⅜
Can Perm	66319	$19¼	18⅝	19¼	+ ⅝
CS Pete	12100	320	310	320	
Can Trust A	19350	$25	24½	25	+ ½
C Trust 7¼	1250	$20½	20	20½	
CTr w	500	$8	8	8	+ ½
C Tung	13200	$7⅜	6⅞	6⅞	— ⅜
C Cablesy	235	$14⅜	14½	14⅜	— ⅛
C Cable w	320	131	131	131	— 9
Cdn Cel	900	$6½	6⅜	6½	
C Curtis	z200	40	40	40	
C Ex Gas	400	$6⅜	6⅜	6⅜	
C Found pr	125	$9	9	9	+ ¼
CG Invest	100	$18¼	18¼	18¼	+ ¼
C Hidrogas	6500	110	108	110	+ 4
C Homestd	50250	$7⅝	7¼	7⅝	+ ⅜
C Hydro	5700	$8⅝	8⅜	8½	
Cl Bk Com	3523	$25⅜	25⅛	25¼	+ ⅛
CIL	1435	$18½	18½	18½	
Cl Powr A	1100	$17⅝	17½	17⅝	— ⅛
CLI Pete	z300	33	33	33	
C Manoir A	100	420	420	420	
C Marconi	300	355	350	350	—20
C Merrill	2020	$12⅞	12⅞	12⅞	+ ⅛
C Ocdental	900	$16⅝	16¼	16⅝	+ ⅜
C Ocdntl p	300	$26⅜	26¼	26¼	— ⅛
CP Inve	6435	$19	18⅝	18⅞	— ⅛
CP Inve pr	165	$37¾	37¾	37¾	+ ⅛
CP Ltd	10472	$16¾	16⅝	16¾	+ ⅛
CPL A p	583	$9⅛	9⅛	9⅛	+ ⅛
CPL UK p	300	$5¼	5¼	5¼	+ ½
C Reserve	10600	$5½	5¼	5½	+ ⅜
Cdn Salt A	600	$14¼	14¼	14¼	+ ¼
Cdn Sup O	127	$42	42	42	— ½
Cdn Tire	350	$37¼	37¼	37¼	—1¼
Cdn Tire A	590	$39½	39⅛	39½	+ ½
C Uilties	3485	$14⅛	14	14	— ⅛
C Util 4¼ p	100	$48	48	48	+ 4
C Util w	1300	495	485	485	— 5
Candel Oil	600	$12	12	12	
Canray	1941	130	125	125	— 5
Canray rt	46307	6	5	5	
Canron	440	$22	22	22	
Capit Div	23500	23	23	23	+ 2
Carl OK	4380	289	282	282	— 3
Carl A p	230	$22⅞	22⅞	22⅞	+ ⅛
Carma A	4900	$6¼	6⅛	6¼	+ ⅛
Carrier JD	400	136	136	136	+ 5
Cassiar	500	$6¼	6¼	6¼	— ⅛
Celanese	2950	315	305	305	— 5
Ctl Est A	1126	$12½	12⅜	12½	+ ¾
Cent Pat	6500	73	73	73	+ 1
Chib Kay	4500	13	12	12	— 1
Chieftan D	11224	$12⅝	11⅞	12½	+ ⅞
Chieftain p	470	$55	54½	55	+ ¼
Chrysler	3520	$21⅝	21⅛	21⅝	+ ½
CHUM	280	$6⅞	6⅞	6⅞	
CHUM B	160	$8¼	8¼	8¼	— ⅛
C S 10¾	100	$11⅛	11⅛	11⅛	+ ⅛
Claiborne	13000	55	50	50	— 5
Cockfield	500	275	270	270	
Coles Book	550	$9⅜	9½	9½	— ⅛
Comb Met	4300	13	13	13	
Cominco	5245	$37⅜	37½	37½	— ⅛
Cominco A	2450	$28½	28⅜	28½	+ ½
ComCap Tr	400	$7¼	7¼	7¼	+ ⅛
C Holiday I	1710	395	395	395	
CHIns A p	150	$20½	20½	20½	+ ½
Comtech	400	275	275	275	
Con Chm A	100	$6⅜	6⅜	6⅜	— ⅛
Con Bath A	4925	$27½	27¼	27½	+ ⅛
Con Bath p	200	$17⅛	17⅛	17⅛	— ⅛
Con Bldg	2030	245	244	244	— 4
Con Fardy	490	315	310	315	
C Marben	1000	82	82	82	+ 3
C Morisn	1200	160	160	160	
Cons Pipe	100	415	415	415	
Cons Prof	z168	11	11	11	
C Rexspar	1500	110	108	110	
Con Distrb	1000	325	325	325	— 5
Cons Gas	11228	$14½	14⅜	14⅜	— ⅛
Con Gas A	175	$61½	61½	61½	+1½
Con Gas D	1200	$23⅛	23⅛	23⅛	+ ⅛
Control F	900	255	255	255	
Conwest	z25	300	300	300	
Cop Fields	500	190	190	190	— 2
Corhal Ind	525	490	490	490	— 5
Coseka R	19635	465	455	460	+ 5
Costin R w	660	325	315	325	+25
Craigmt	820	$6	5⅞	5⅞	— ⅛
Crain R L	150	$9½	9½	9½	+ ⅛
Crestbrk	650	395	375	375	—25
Crwn Life	100	$43½	43½	43½	+ ⅝
C Zelrba A	200	$18¼	18¼	18¼	+ ¼
Crow Nest	400	$40	40	40	
Crush Intl	1200	$7¾	7⅝	7⅝	— ⅛
Cuvier M	1000	76	76	76	+ 3
Cyprus	4975	$11⅜	11⅛	11⅜	+ ¼
D to G					
DRG Ltd A	200	475	475	475	
Daon Dev	1335	$9½	9⅛	9⅛	
Daon A	1200	$6⅞	6⅞	6⅞	+ ⅛
D Aragon	3000	21	21	21	
Debhld B p	z25	$61	61	61	
Decca R	2400	$7⅜	7	7⅜	+ ⅜
D Eldona	1500	60	59	59	
Denison	1550	$53½	53¼	53¼	
Dicknsn	2400	400	400	400	
Dist Tr A	5100	$6	5½	6	+ ¾
Doman I	1900	$5⅜	5⅛	5⅛	— ⅛
Dome	z199	$45	44½	44½	
Dome Pete	1910	$40½	40⅛	40¼	— ⅛
D Bridge	1112	$18¼	18⅛	18¼	+ ⅛
D Citrs A	100	$7	7	7	+ ⅛
D Explor	11500	16	16	16	— 1
Dofasco A	1324	$25¾	25½	25½	— ⅛
Dom Store	6575	$15¼	14¾	15¼	+ ¼
D Textie A	1600	$7¾	7⅜	7⅜	
Domtar	9440	$14⅜	14¼	14¼	— ⅜
Domtar pr	300	$11½	11½	11½	
Doniee M	250	$9¾	9¾	9¾	
Dunde Pal	9000	50	48	49	— 1
Du Pont	100	$13	13	13	+ ¼
E-L Fin	943	$6	6	6	
E-L Fin w	z171	42	40	42	
East Mal	2004	170	170	170	+ 3
Estn Prov	100	225	225	225	
Ego Mines	4000	49	48	49	+ 1
Electro K	z250	25	25	25	
Electro A	150	290	290	290	— 5
Elks Stors	100	$10¾	10¾	10¾	
Emco	400	$5⅞	5⅞	5⅞	
Exquisite	2105	265	250	265	+25
Extndcar	100	$6¼	6¼	6¼	— ¼
Falcon C	525	$6⅜	6¼	6⅜	+ ⅛
Falcon	350	$36⅛	36⅛	36⅛	+ ⅛
Fed Ind A	500	$5¾	5¾	5¾	+ ¼
Fields S	2000	$9	8⅞	8⅞	— ⅛
F Mar	3000	42	42	42	
Foodcrp Lt	1400	385	380	385	
Foodex S	550	$6¼	6⅛	6¼	
Ford Cnda	155	$87	87	87	— 1
F Sea A pr	z35	$6⅛	6⅛	6⅛	
F Season w	2000	40	40	40	— 5
Francana	300	$6⅞	6⅞	6⅞	
Fruehauf	1600	$6	6	6	
GSW Cl B	1200	$7	7	7	
Gaz Metr	300	$6¼	6¼	6¼	
G Distrb A	160	$7⅛	7⅛	7⅛	
GMC	3276	$76¾	75⅝	76½	+1⅛
Genstar L	1045	$23¼	23⅛	23¼	+ ¼
Gnstar L w	2200	$7⅝	7½	7⅝	+ ⅛
Gnt Masct	14575	145	141	143	+ 1
Giant Yk	200	$6⅜	6⅜	6⅜	
Gibraltar	1880	$6½	6½	6½	
Goodyear	100	$11¾	11¾	11¾	+ ¼
Gt Oil Sds	1172	$6⅝	6½	6⅝	+ ⅛
G L Nickl	z400	61	61	61	
GL Paper	100	$28¼	28¼	28¼	+ ⅜
Gt W Life	630	$52½	51½	51½	— 1
Greyhnd	460	$16	16	16	— ⅛
Goar Trst	500	$6⅝	6⅝	6⅝	— ⅛
Gulf Can	7245	$27½	27¼	27½	+ ⅛
Gulfstrem	9500	42	41	41	— 1
H to L					
Hambro C	2500	410	400	405	— 5
Hard Crp A	1745	450	415	450	+10
Hard Crp C	200	410	410	410	— 5
Harris J A	600	395	390	395	+ 5
Hawker A	1281	495	490	490	
Hawker pr	z10	$57⅜	57⅜	57⅜	
Hayes D A	100	$5¼	5¼	5¼	
Highmont	200	120	120	120	— 5
Holinger A	850	$29	29	29	
Home A	1058	$28¼	28	28¼	+ ¼
Home B	733	$25	25	25	— ⅛
Howdn DH	100	$8½	8½	8½	+ ⅛
Hud Bay A	z20	$18⅝	18⅝	18⅝	
Hud Bay B	100	$18¾	18¾	18¾	
H Bay Co	2050	$16¾	16¾	16¾	— ⅛
HB Oil Gas	1600	$36½	36⅜	36½	
Husky Oil	1925	$21⅜	21½	21½	— ¼
Husky E w	1900	$6¾	6⅜	6⅜	— ¼
Hy's Ltd	400	200	200	200	— 5
IAC	2250	$16	15¾	15¾	
ITL Ind	400	103	103	103	— 4
IU Intl	5070	$13	12⅞	13	+ ⅛
IWC C	104000	156	150	153	— 2
Imasco A	500	$25¼	25¼	25¼	
Imp Gen	100	370	370	370	+ 5
Imp Oil A	23925	$23¼	23	23⅛	+ ¼
INCO A	4290	$33⅜	33⅜	33⅜	— ⅛
INCO B	240	$33½	33½	33½	
Indal	33267	$15	14⅞	14⅞	— ⅛
Indusmin	100	$10⅜	10⅜	10⅜	— ⅛
Inexco Oil	500	$16⅞	16⅞	16⅞	+3⅞
Inglis	z14	$12	12	12	
Inland Gas	550	$10⅛	10⅛	10⅛	
Inter-City	6865	$6⅝	6½	6½	+ ⅛
Inter C B w	12100	385	375	380	+10
Intrmetco	800	$6¼	6¼	6¼	+ ¼
IBM	84	$275	273	273	
Int Mogul	200	267	267	267	+ 6
I Mogul A	135	$11½	11½	11½	
Interpool	700	$17⅛	17	17⅛	+ ⅛
Int Pipe A	8580	$13½	13⅜	13⅜	— ⅛
Ipsco	300	$11½	11⅜	11⅜	— ⅛
Inv Group	550	$6¾	6¾	6¾	
Inv Grp A	1300	$6⅞	6¾	6⅞	
Inv Grp 5 p	1100	$15¼	15	15¼	+ ⅜
Iron Bay T	950	$5½	5⅜	5½	+ ¼
Irwin T A	100	219	219	219	— 1
Island Tel	100	$11⅝	11⅝	11⅝	
ISO	5800	130	115	125	+ 5
Ivaco A	500	$6⅞	6¾	6⅞	+ ⅛
Jannock B	700	$12¾	12⅝	12¾	
Janoc 6 p	z50	$63⅜	63⅜	63⅜	
Jelex	z133	5	5	5	
Joliet	8500	8	8	8	
Kaiser Re	3145	$14⅝	14½	14⅝	+ ⅛
Kaps Tran	40600	88	76	86	+ 7
Keeprite B	100	$10	10	10	
Kelly D A	z25	$5	5	5	
Kenting	100	$20⅜	20⅜	20⅜	+ 2
Kerr A A	405	$12⅞	12⅞	12⅞	— ⅛
Koffler A	z10	$5	5	5	
Labatt A	3778	$17	16⅞	17	
Lab Min	100	$30½	30½	30½	
Lacana	400	370	360	370	+ 5
Laidlaw A	100	$7½	7½	7½	— ⅛
LOnt Cem	1700	350	350	350	
Lakehead	1000	22	22	22	— 3
Laurasia	1000	40	40	40	
Lau Fin	100	$6¾	6¾	6¾	+ ⅛
Leigh Inst	19900	205	200	205	+ 5
Levy A pr	3200	$6⅞	6⅞	6⅞	
LL Lac	900	135	135	135	
Lob Co A	140	275	275	275	—10
Lob Co B	1043	285	280	280	— 3
Lob Ltd Bp	z4	$14⅛	14⅛	14⅛	
Lochiel	4600	150	146	147	— 3
Loeb M	2423	345	330	345	+15
M to O					
MICC A	160	$26½	26½	26½	
Maclarn A	200	$29	29	29	— ½
MH Cable	200	$11	11	11	+ ¼
Mclan H A	800	$8½	8	8½	+ ½
MB Ltd	4070	$22½	22⅛	22¼	— ⅛
Madeline	3805	83	79	79	— 2
Madsen	1500	55	55	55	— 1
Magna Int	903	$25¼	25¼	25¼	— ⅛
Magnetcs	z50	60	60	60	
Maislin I	600	235	230	230	—30
Majstc Wil	41150	265	245	265	+22
M Lf Mills	275	$31	31	31	
Maritime	476	$19⅜	19¼	19¼	— ⅛
Mar T 860	100	$9¾	9¾	9¾	— ¼
Markel F	123	$5	5	5	
Martin	z500	7½	7½	7½	
Mass Fer	11150	$20⅝	20½	20½	— ⅛
Mas F A	450	$27¾	27⅝	27⅝	
Mas F B	300	$27½	27½	27½	
Matgmi A	200	$14	14	14	— ¼
Mc Adam	12500	36½	35½	35½	— 1
Mc Intyre	z85	$31⅜	31½	31⅜	
Melcor	400	420	420	420	— 5
Mercantil	6200	$15	14⅞	15	+ ⅜
Merland E	27300	445	430	445	+20
Meta Uran	1000	7	7	7	— ½
Met Stor A	z10	$9⅛	9⅛	9⅛	
Met Stors p	215	$14	14	14	+ ⅜
Mex LP	z3	290	290	290	
Mindamr	6000	12	11½	11½	— ½
Minrl Res	1140	150	146	150	
Moffat A	350	$9¾	9½	9½	
Molson A	335	$15⅝	15⅝	15⅝	
Molson B	100	$14	14	14	
Mon Inv	300	$5	5	5	— 1
Mtl Trust	2625	$12¾	12¼	12¾	+ ⅞
Moore	4774	$33⅞	33½	33⅞	+ ⅛
Mt Wright	500	20	20	20	— 1
Multi Acc	6300	340	315	340	+15
Murphy	725	$8⅝	8⅝	8⅝	
N B Cook	5000	61	60	60	
NBU Mine	6300	155	150	150	— 5
NRD Min	5500	35	35	35	
NSI Mark	23050	40	25	40	
NaChrs I	5400	$5¾	5½	5¾	+ ⅛
Nabrs Dig	450	$13¼	13¼	13¼	
Nat Drug	200	$5½	5½	5½	+ ¼
Nat Drug p	100	$6¾	6¾	6¾	
Nat Groc p	z106	$27½	27½	27½	
Nat Trust	400	$17¼	17¼	17¼	+ ⅛
Neonex	3204	191	190	190	— 1
NB Tel	897	$18	18	18	
NB Tel 1.85	300	$20¾	20¾	20¾	+ ¼
N Dimens	1500	59	58	59	+ 5
N Kelore	1000	12	12	12	
N Provid D	z350	12	12	12	
N Senator	5500	13	12½	12½	
N York Oil	10500	123	120	123	+ 3
Newconx	100	400	400	400	
Nfld Tel	300	$7¼	7⅛	7⅛	
Nick Rim	3000	11	11	11	
Noble M	1000	45	45	45	+ 1
Noma A	100	475	475	475	+25
Noranda A	17625	$30¾	30¼	30⅝	+ ¼
Noranda B	z50	$30⅛	30⅛	30⅛	
Norbaska	1500	17	17	17	+ 1
Norcen	6907	$11⅜	11¼	11¼	— ⅛
Norcen B	300	$20¾	20	20¾	+ ⅛
Norcn 150	300	$19	19	19	— ⅜
Norcen w	8050	29	25	25½	—5½
Nordair A	4200	225	225	225	+10
Normick P	300	300	300	300	— 5
NC Oils	18800	$8⅜	8¼	8¼	
N Canada	1000	29	29	29	
Nor Ct 260p	100	$29	29	29	
Nor Tel	12510	$28¾	28½	28⅝	+ ⅛
NTecm B	w10900	$11½	10⅞	11½	+ ¾
Northgat	4100	$5	5	5	
Northld	29000	13	12	13	+ 1
Nowsco W	100	$17¾	17¾	17¾	
Nu-Wst A	520	$11⅛	11⅛	11⅛	+ ⅛
Nudlama	10000	17	17	17	
Numac	23890	$11¾	11	11½	+ ½
OPI Ltd	700	$5½	5½	5½	
OSF Ind	700	295	290	290	— 5
Oakwood P	3650	148	145	148	— 1
Obrien	37008	130	120	130	+10
Ocelot A	1000	$9¾	9¾	9¾	+ ⅛
Ocelot B	10445	$9⅞	9⅝	9⅞	+ ¼
Okanagan	300	$6¼	6¼	6¼	+ ¼
Orlando	650	$12½	12½	12½	
Oshawa A	1460	355	350	350	
P to S					
Pac Coper	3500	102	102	102	— 1
Pac Nth G	300	310	305	310	+ 5
Pac Pete	15600	$29⅛	28½	29⅛	+ ⅝
Page Pet	600	279	270	277	+ 7
Paloma P	853	320	315	315	— 5
Pamour A	2000	291	290	290	— 1
Pan Centr	6000	80	78	80	
Pancana I	2800	130	128	130	+ 5
PanCan P	576	$24⅞	24⅝	24¾	
Patino N V	325	$14¾	14¾	14¾	+ ¼
Pe Ben O	3200	380	375	380	
Pembin A	600	420	420	420	+10
P Dept S	4063	$5⅝	5⅝	5⅝	+ ⅛
P Jewl A	1200	$5⅝	5⅝	5⅝	
Petrofina	200	$16½	16⅜	16⅜	
Petrol	3000	238	230	238	+ 8
Peyto Oils	23400	$5½	5⅜	5½	
Phillips Cb	100	$9	9	9	
Pine Point	430	$32½	32⅜	32⅜	— ⅛
Pitts C	800	455	455	455	+ 5
Place G	1800	48	47	47	
Placer	2300	$23⅛	21	21	— ⅜
Pominex	2000	76	72	72	— 3
Pop Shops	820	490	490	490	+ 5
Pow Corp A	1150	$8⅛	8	8⅛	+ ⅛
Pow C 4¾	z50	$28⅛	28⅛	28⅛	
Prado Exp	2000	215	215	215	
Prairie Oil	900	$11¼	11⅛	11⅛	— ⅛
Precamb	3000	72	71	72	— 3
Pre Cable	100	$8¾	8¾	8¾	— ⅛
Price Co	4724	$9½	9¼	9¼	— ⅜
Provigo	100	$8	8	8	+ ¼
Prov B Can	z100	$12¾	12¾	12¾	
Qasar Pet	750	$6½	6⅜	6⅜	— ⅜
Que Man	13000	14½	14½	14½	
Que Sturg	1000	62	62	62	— 1
Ram	4930	$6¼	6	6¼	+ ⅛
Ranger	1531	$22½	22¼	22⅜	+ ⅛
Rayrock	z100	79	79	79	
Redpath A	300	$27½	27⅜	27½	+ ½
Redstone	4600	55	54	54	
Reed Pap A	5970	$10⅜	10¼	10¼	
Reed Oslr A	1100	$7	7	7	+ ⅛
Reich wt	300	$9½	9½	9½	+ ⅜
Reitman A	9700	$10	10	10	+ ⅛
Repub Res	10400	136	130	136	+ 6
Revelstk	1500	$7½	7½	7½	+ ⅛
Revnu Prp	4120	69	67	69	+ 1
Roman	1100	$19	19	19	
Ronyx Cor	8100	150	147	150	+ 5
Rothman	125	$16¼	16¼	16¼	
Rothm 2p	600	$15¾	15¾	15¾	
Rothmn w	1500	39	39	39	
Royal Bnk	2681	$25⅛	24⅞	25	
Royal Tr A	1543	$18¼	17⅞	18¼	+ ¼
Russel H	300	$9⅜	9⅛	9¼	— ⅜
Sandwell A	100	$8⅜	8⅜	8⅜	
Scintrex	1000	75	75	75	
Scot Mis pr	700	$19⅞	19¾	19⅞	— ¼
Scot Paper	800	$23	23	23	
Scot York	5400	194	185	185	— 5
Scotts	4800	$8⅛	8	8	
Seagram	11885	$24	23½	24	+ ½
Seaway w	z75	29	29	29	
Selk A	150100	$10⅜	10½	10½	+ ⅜
Shaw Pipe	1800	425	420	420	— 5
Shell Can	19897	$15¼	14⅞	15	— ¼
Sherritt A	1425	$6	5⅞	5⅞	— ⅛
Siebens	3050	$14⅜	14⅜	14⅜	
Sigma	300	$19	18⅝	18⅝	— ⅜
Silvmq	10000	33	31	33	+ 1
Silverwd A	206	$7⅜	7⅜	7⅜	+ ⅛
Simco Eri	1500	320	315	320	— 5
Simpsons	14141	$5⅛	5	5⅛	
Simpson S	550	$7⅞	7⅞	7⅞	
Sklar M	1000	137	132	132	— 5
Sklar W	z200	53	53	53	
Skye Res	13200	$5⅜	5⅛	5⅜	+ ¼
Skyline H	200	185	182	182	— 3
Slater Stl	800	$8	8	8	
Sogepet	16700	160	140	140	—15
Sony Corp	100	$9¼	9¼	9¼	
Southm A	300	$18¾	18⅝	18⅝	— ⅛
Spar Aero	6250	385	370	375	— 5
Spooner	2000	24	23½	23½	— ½
St Brodcst	600	$9⅛	9	9⅛	+ ⅛
Stelco A	2550	$25⅝	25⅛	25⅜	+ ⅜
Steep R	700	197	197	197	
Ster Trust	z20	$8¼	8¼	8¼	
Sulivan A	1510	98	98	98	
Sunbrst E	z200	8	8	8	
Superior E	700	55	55	55	— 6
Systems D	1100	200	185	185	
T to Z					
Talcorp A	1000	$11½	11½	11½	+ ⅜
Teck Cor A	4344	$6	6	6	
Teck Cor B	500	485	485	485	+ 5
Tel Metr B	600	$5¾	5¾	5¾	
Teledyne	100	$5	5	5	
Tex Can	1600	$27	26¾	27	+ ½
Txsglf	7450	$31⅞	31⅝	31⅞	
Txglf p	100	$54½	54½	54½	+ ½
Texore	3000	6½	6½	6½	
Thom L	500	40	40	40	— 6
Thom Ind	900	$9½	9½	9½	+ ⅛
Thom N A	800	$12	11¾	11¾	— ½
Tone Craft	1200	445	440	440	— 5
Toromont	724	285	285	285	
Tor Dm Bk	5955	$17¾	17½	17¾	
Torstar B	300	$16	16	16	
Total Pet	16838	$8⅜	8⅛	8¼	
Total P A p	2600	$17	16¾	17	+ ¼
Totl Pet w	12800	280	269	270	+ 1
Traders A	1585	$14¾	14⅜	14⅜	— ⅛
Traders B	100	$14⅜	14⅜	14⅜	
Trader B p	100	$23½	23½	23½	+ ½
Trader 69 w	300	400	395	395	
Tr Can Res	17750	64	63	64	+ 1
Trns Mt A	925	$9	9	9	
Transair	1000	140	140	140	— 5
TrCan PL	19485	$13⅛	12⅞	13⅛	+ ⅛
TrCan A pr	z50	$71	69½	70½	
TrCan B pr	z25	$33	33	33	
TrCan C pr	425	$43	42	43	+1¼
Trimac A	10171	$8¼	7½	8¼	+ ¾
Trizec w	2300	17	17	17	— 2
Tru-Wall	100	175	175	175	+ 5
Tundra	3000	9	9	9	+1½
Turbo R	1950	250	245	250	
Ulster Pet	2875	64	62	64	+ 3
Unican S	100	170	170	170	— 5
Unicorp F	100	105	105	105	— 5
Un Carbid	175	$19¼	19¼	19¼	+ ¼
UGas A	15925	$9¾	9⅝	9¾	
UGas 5½	100	$30¼	30¼	30¼	— ¼
UGas 6 pr	z50	$33	32¾	32¾	
UGas 8¾	1172	$22¼	22	22	— ½
Union Oil	3150	$10	9¾	9¾	— ⅛
U Asbesto	600	360	360	360	+10
U Cdn Shar	200	$12	12	12	
U Canso	4006	$7¾	7½	7¾	+ ⅛
U Corp A	110	$15⅝	15⅝	15⅝	+ ⅛
U Corp B	100	$11	11	11	+ ½
U Keno	550	$8⅜	8⅜	8⅜	
Un Reef P	3500	17	15	17	+ 2
U Siscoe	4287	$6½	6⅜	6½	+ ⅛
Un Wbn w	337	175	175	175	—25
Univr Gas	7600	$6½	6⅛	6⅜	+ ¼
U Sections	200	320	320	320	+ 5
Upp Can	2400	107	105	107	+ 1
VS Serv A	400	425	425	425	
Versatile	2040	$11⅞	11⅝	11⅝	— ⅜
Versatil A	3000	$11¾	11½	11½	— ⅜
Vic G Tr	1000	$25½	25½	25½	
Voyager P	5575	$18⅜	18⅛	18⅜	+ ⅛
Vulcan Ind	1500	$16	15¾	16	+ ½
Wainoco O	200	$8⅞	8⅞	8⅞	+ ⅜
Wajax A	100	$13	13	13	— ⅛
Walk GW A	1240	$28¼	27⅞	28¼	+ ¾
Wal Redkp	200	200	200	200	— 5
Weco Dev	1100	480	480	480	+30
Weldwood	650	$12½	12⅜	12½	+ ⅛
Wstburne	1200	$8⅝	8½	8½	— ⅛
Wburn wt	z60	240	240	240	
Wcoast Pt	12610	$8⅛	8	8	
W Pet A p	2260	$16¼	16	16⅛	+ ⅛
Wcoast T	3647	$27⅞	27½	27¾	+ ⅛
Wcost 8½ p	200	$53	53	53	
Wcoast w	11160	420	400	410	+15
Westeel	800	$12⅞	12¾	12¾	— ⅛
West Mine	2300	445	440	440	— 5
Westfair p	100	$15½	15½	15½	
Westnhse	200	$22	22	22	
Weston	698	$13	13	13	
Wstn 4½p	167	$50	50	50	+1½
White P A	z53	$17⅜	17⅜	17⅜	
Whithorse	z60	170	170	170	
Whonok A	3555	$8⅜	8⅛	8¼	+ ¼
Willroy	500	97	97	97	
Windfall	1000	5	5	5	
Wix Corp	200	225	225	225	
Woodreef	7000	70	70	70	
Woodwd A	1350	$16	15⅝	15⅝	— ⅛
Yk Bear	300	325	325	325	
Y Lambton	z234	48	48	48	
Yukon C	1000	170	168	170	
Zellers	4300	305	300	305	
Trust Units					
BBC R un	1700	$15	14⅞	15	
BBC R wt	1500	270	251	265	— 5
BM-Rt un	5014	$15	14⅞	15	+ ⅛
BM-RT wt	23226	243	238	242	+ 7
C Perm un	2240	$9⅛	9	9⅛	+ ⅛
Heitman u	1000	$7	6⅞	7	
Heitman w	z200	11	11	11	
TD Realty	1391	$26⅞	26¾	26⅞	
TD Relt w	1047	83	83	83	— 1

MARKET REPORT

Closing quotations for Friday, Feb. 4, 1977

Quotations supplied by The Canadian Press, Richardson Securitis, Pitfield Mackay Ross and Co. Ltd., A. E. Ames and Co., Dominion Securities Corp., Harris and Partners Ltd., The Royal Bank of Canada and the Bark of Nova Scotia.

New York

NEW YORK (AP) — The stock market recorded a small gain in an erratic session Friday as investors kept a wary eye on the weather outlook.

In each of the last three weeks the market has staged a quiet upswing on Friday after losses in the previous few sessions.

This week's 9.64-point loss for the Dow left it with a net decline of 56.76 points for the first five weeks of 1977.

CLOSING AVERAGES

30 Industrials	947.89	+0.75
20 Transportation	227.78	+1.12
15 Utilities	109.18	+0.28
65 Composite	311.94	+0.67

Volume 23.13 million.

Analysts traced some buying interest early Friday to the latest weekly figures from the Federal Reserve, which showed an unexpected drop in the money supply.

But concern over the prospective economic impact of severe cold winter weather continued.

As the market closed Friday, forecasts were calling for more frigid temperatures in the eastern half of the U.S. during the weekend.

The NYSE composite index added .05 to 55.46.

Among Canadian issues on the New York stock exchange, Seagrams gained ⅝ to $23⅝; Hiram Walker ¼ to $27½; McIntyre ¼ to $31 and Alcan Aluminum ¼ to $26⅛.

Campbell Red Lake fell ½ to $23¼ and Bell Canada ⅝ to $46⅝.

ACTIVE STOCKS

Vol.		Close	Chge
431100	Gulf West Inds	14¾	— ¾
362700	Gulf-West Inds Wts	1⅝	— ⅛
251100	Coastal States Gas	17¾	+ ¾
233700	S.S. Kresge	35¼	+ ⅛
230700	Inexo Oil Co.	17⅛	+1¼
225500	Sony Corp	nine	+ ⅛
214100	Greyhound Cp	22¾	+ ⅝
202300	Cen Tele-Utils	24	unch
196900	Brit. Pet. Co.	16⅛	+ ⅛
163400	Georgia-Pac. Corp	33⅛	— ¼
145000	Eastman Kodak	72	— ¼
137200	Polaroid Corp	32⅜	—1⅞
127200	Occidental Pet	24⅞	+ ⅜
122800	Exxon Corp	53	— ⅜
121500	Amer Sterilizer	8⅞	+ ⅞

QUOTATIONS

Alcan	26⅛	Homestake	36⅛
Alcoa	51½	Honeywell	45¼
All Chm	45¾	Inl Steel	46¾
Al-Chim	25⅝	IBM	268¼
Am Air	12⅛	Int Harv	32¾
Am Brands	44⅛	Int Nick	32⅝
Am Bcast	41⅛	Int Paper	57
Am Can	38¾	Int Tel T	33¾
Am El P.	24¾	Johns-Mann	29⅛
Am Metal	54⅛	Kaiser Alum	35¾
Am Motor	4⅛	Kennecott	27⅝
Am Smelt	18⅛	Kraft	44¾
Am Tel T.	63½	Kresges	35¼
AMF Inc.	22¾	Ling-Temco	12
Ampex	8⅜	Litton Ind	13⅝
Ash Oil	36⅞	Lock Air	10
Atl Rich	55¼	Matsushita	23
Avco	15¼	McD Doug	24⅛
Avon	48	Merck	59⅛
Bel How	19½	Mer Ly	22
Bendix	47	Minn MM	50¾
Beth St	36⅜	Mobile Oil	66⅞
Boeing	39⅝	Monsanto	77¾
Boise Cas	30⅜	Motorola	48⅛
Borden	32⅞	NCR Corp	37⅛
Bo-War	31⅛	Natomas	44¾
Brunswick	16¾	Newmont	28¾
Burl Ind	27	Nort Si	18⅝
Burl Nor	42⅝	Owens-Ill	52¼
Burroughs	72⅝	Pac Gas	23¾
Caterpill	52⅛	Pan Am	4⅞
Col Bcast	56⅞	Pepsi	72¼
Celanese	48⅝	Ph Mor	56
Chase Man	31¾	Ph Pete	61⅜
Ches-Ohio	37¼	Pit Bowes	17⅞
Chrysler	21½	Polaroid	32⅜
Coca-Cola	75⅝	Proc Gam	85¼
Col-Palm	24¾	RCA	27⅜
Comsat	33¾	Repub Steel	33
Colt-Data	23⅝	Revlon	36⅜
Con Edison	21¾	Safeway	47⅛
Cons Oil-G	11⅜	Schlumb	63⅝
Crown Cork	21⅜	Scott Pap	18
Crown Zell	41⅜	Sears Roe	61⅞
Delta	33	Shell Oil	79⅛
Disney	41⅜	Singer	20⅝
Dow Chem	37¾	Sperry	38⅜
Du Pont	130⅜	Stand Cal	42½
Ea Air	8¼	Sun Oil	47⅜
East Kod	72	Sth Pac	35⅞
El Paso	16⅝	Talley	9¼
Exxon	53	Teledyne	62¾
Fair Cam	34⅛	Telex	3¼
Fed N Mt	16⅛	Texaco	28¾
Firestone	23	Tex Gulf	30⅞
Ford Mot	58⅞	TWA	11¾
Ga Skog	23¾	Uni Carb	57¼
Gen Dyn	60¼	Uni Pac	100
Gen El	51⅛	Uni Oil	23
Gen F	32⅛	Uniroyal	10⅛
Gen Mot	75	Ual Inc	23
Gen E	29⅞	Un Br	9⅞
Gen Tire	28⅛	US Steel	45
Geo Pac	33⅛	West Air	9⅜
Gillette	26⅞	Westse	17⅞
Greyh	14⅝	Wey	41½
Goodyear	22¾	Woolw	25⅝
Gulf Oil	29⅜	Wometco	11¾
Hilt	21⅜	Xerox	52¾
		Zenith	24½

BOX SCORE

	Fri.	Thurs.
Issues traded	1,873	1,862
Advances	832	532
Declines	604	875
Unchanged	437	455
New highs	91	67
New lows	10	19

VICTORIA GLASS
MIRRORS
ALL KINDS
388-4811 360 Bay 388-4141
2-4

TO COPY OR DUPLICATE
WE'RE ALWAYS PREPARED
TO ACCOMMODATE
Techline
COPY CENTRE LTD.
727B Johnson St.
382-8855
12-20

Vancouver

VANCOUVER — Prices were mixed in moderately active trading Friday on the Vancouver Stock Exchange. Volume was 2.9 million shares.

Keg Restaurants topped the industrials board, unchanged at .90 on 8,100 shares. Grouse Mountain was unchanged at $1.08 on 2,100. Computrex was unchanged at .23 on 2,000. Renn Industries was unchanged at $1.80 on 1,800.

Klondex Mines led resource and development trading, unchanged at .34 on 161,500 shares. Copper Lake gained 2 cents at .38 on 143,000. Ramco rose 2 cents at .30 on 64,200. Colt was up 3 cents at .34 on 58,500.

In the curbs, Barker Resources advanced 16 cents at .38 on 420,500 shares. Brican Resources was unchanged at .25 on 131,000. Nomad Mines Ltd., was off 1½ cents at .38½ on 71,000. Kariba Enterprises was unchanged at .08 on 52,000.

Stock	Sales	High	Low	Close	Net Ch'ge
Resource and Development					
Aalen	2000	16½	16	16	
Afton	1200	$7¼	6⅞	7⅛	+ ¼
And Mns	8500	18	18	18	—1
Anglo Bo	47800	282	260	279	+14
Arcdia	24000	25	23½	23½	— ½
Arex Rs	2000	21	21	21	
Avino	15000	16	16	16	
Balfour	24800	59	57	58	—1
Barier R	8250	63	60	62	—1
Bath N	2000	59	58	58	—1
Bow Rvr	14000	32	28	28	—4
BX Dev	3020	175	172	172	—1
C Barr	7500	32	31	31	—2
Car Bell	1300	9	9	9	—1
Carolin	600	154	150	150	—4
Casino	1500	20	20	20	
Castle	1000	85	85	85	+6
Charltn	32080	27	26	27	
Charta	2500	4	3	3	
Chatex	5500	17	15½	17	
Cheyen	6900	165	163	165	
Clayme	9500	74	73	73	—2
Colby	20000	84	83	84	
Col A pr	2000	62	62	62	
Clonial	1500	97	95	95	
Colt Ltb	58500	36	31	34	+3
Cmaplx	z400	27	27	27	
Comet	800	50	50	50	
Con Res	6000	70	66	70	+8
Cns Ctex	3000	7	7	7	+2½
Cons Col	6500	10	10	10	
Cns Klco	48500	23	20	21	+ ½
Con Trn	500	33	33	33	
Cop Ex	13700	13	13	13	
Copr Lk	143000	38	33	38	+2
Coraltw	7250	36	35	35	—1
Coseka	4900	465	460	465	
Coynex	6000	168	160	168	
Cube Re	2800	23	23	23	+3
Cutlass	16000	16	14	16	+1
Cypres	21500	16	15	15	—1
Dankoe	5280	240	240	240	—5
Drkhwk	13000	35	33	35	+5
Davnpt	z100	37½	37½	37½	
Dav Kys	500	21	21	21	
Delta	4000	23	22	23	
Eagle R	2500	5	5	5	
Erly Brd	z200	13	13	13	
Five Str	2000	3½	3½	3½	
F St Jhn	1000	70	70	70	
Futurty	10000	42	40	41	—1
Gdn Gnt	41500	39	36	36	—2½
Gldn Std	36000	49	46	46	—3
Gr Prx A	2200	204	203	203	
Gsa Res	6600	174	168	168	—2
Hallark	3000	56	55	55	—1
Henriet	3600	125	125	125	—5
Hi Lode	7700	5½	5	5½	
Hihawk	667	12	12	12	—1
Holofi	14600	120	113	120	+4
Host	5100	155	150	155	+5
Ice Stat	1000	12	12	12	
Imp Met	25250	28	23	23	—6
Intgold	z333	13	13	13	
Iskut	z200	5	5	5	
Joy Ind	4800	52	50	52	
Kamad	2500	15	15	15	
Kent E	14300	34	33	33	—2
Kindx	161500	34	30	34	
Knobby	16000	27	25	25	6
Laguna	1000	13	13	13	
Laura	5000	7½	7½	7½	
Lmc Res	26500	25	24	24½	— ½
Lori E	10000	13	13	13	—1
Marge	3500	28	28	28	
Mark V	5500	110	110	110	
Mvrck	1000	29	29	29	+2
Midas	z67	7	7	7	
Mntry A	z200	9	9	9	
Mtn Stat	9500	86	85	86	+1
Mndee	24313	149	140	145	
Nevex	50500	32	29	29	—2
Nwcst	9500	16	15	16	+2
Nw Min	2500	25	25	25	+2
New Pyr	12000	9½	9	9½	+1
N Terr	2000	18	18	18	
Nicola	1000	9	9	9	
Nrex res	5500	65	60	64	—1
Nthair	3800	175	171	175	+56
N Atlant	5500	23	21	21	—1
N Hart re	9500	18	17	18	
N Bulion	18907	20	18½	20	
NRD	12000	35	35	35	
Nu Enry	12300	83	81	83	+2
Nuspar	2500	26	26	26	
Oxbow	7000	212	202	210	+5
Pcifc Rs	7500	47	45	45	+2
Parmnt	500	4	4	4	
Pthfndr	2000	28	28	28	
Regsus	2182	57	57	57	—1
Perry R	200	180	180	180	—5
Prism	500	17½	17½	17½	— ½
QC Exp	800	140	131	131	—17
Rainier	300	105	100	100	—10
Rac Ind	64200	30	26	30	+2
Redfrd	2500	15	15	15	
Reniks	7000	13	12	12	
Robert	2000	14	14	14	
Sabina	3000	75	75	75	
Sna Res	z400	29	29	29	
Sach Ex	z250	6	6	6	
S Jcinto	12000	22	21	21	
Seneca	1500	265	265	265	—3
Shr Res	5000	8	8	8	
Sheba	10000	15	15	15	
Shld Dev	20000	50	45	50	
Sicintin	4500	7½	7½	7½	
S Christl	2000	24	24	24	
S Spring	3000	24	24	24	
S Stndrd	10000	80	77	79	+1
Stall Lak	3000	27	26	26	
Stampd	32070	480	450	470	+5
Tx Resc	1000	23	23	23	
Taseko	2000	9	9	9	
Thor Ex	32000	142	130	142	+9
Thundr	42165	21	18½	21	+2½
Tint Slv	1500	30	30	30	
Torngn	2000	36	36	36	
Tyee	16500	77	75	76	—1
UCbrge	20100	63	60	62	+2
Unt Chef	7000	20	20	20	
UFC	6000	22	22	22	+ ½
U Hrne	1000	114	114	114	—1
Un Rayr	2000	37	37	37	+1
Vestor	1000	65	65	65	
Wlcom	4500	82	80	80	
W Mines	200	440	440	440	
Ykn Rev	19500	55	54	55	
Warrants and Rights					
Colt Wt C	17200	2	2	2	
munde w	11500	89	85	85	—4
Pac re wt	3000	15	15	15	
Sneca W	1000	120	120	120	—1
INDUSTRIALS					
Al Ven P	1212	200	175	200	+10
Ath Col	z100	47	47	47	
Austin	1500	40	40	40	
Block	200	500	500	500	+ 5
Bralorn	400	315	315	315	
BC sug p	1475	$12½	12½	12½	
BCT N	200	$28¾	28¾	28¾	
Bur Mtg	779	155	155	155	
Comput	2000	23	23	23	
Daon Dv	100	$9⅝	9⅝	9⅝	
Doman	200	$5¼	5¼	5¼	
Gestalt	500	26	26	26	+1
Grouse	2100	108	105	108	
Intl Cent	1500	26	26	26	
Kaiser	100	$14½	14½	14½	
Keg Res	8100	90	90	90	
Neonex	1000	190	190	190	—1
New Key	1300	110	100	110	+10
NW Spts	260	287	285	287	—8
PN Gas	500	310	310	310	
Portcm	1500	99	95	99	+4
Potter	308	405	405	405	—5
Proflex	z100	10	10	10	
Renn In	1890	180	180	180	
Sartoga	500	400	400	400	
W Redek	100	200	200	200	
Whon A	100	$8½	8½	8½	+ ½
VANCOUVER CURB EXCHANGE					
Aaron	5000	90	80	90	+14
Amber	5000	5	5	5	
Amca	1000	32	32	32	—1
Amig Sil	6000	6	6	6	
Arizako	1000	26½	26½	26½	
Ash Res	500	25	25	25	+3
Aurus	9500	59	58	59	
Barker	420500	38	21	38	+16
Bch Gld	19500	23	22	23	+ ½
Bermst	1000	5½	5½	5½	
Benn Ex	12500	16½	15	16½	+1½
Betina	500	40	40	40	+1
Bonevil	5000	25	25	25	—2
Brent	3750	80	78	78	—6
Brican	131000	26	25	25	
BPI	4500	95	92	92	—3
Brn Mns	6000	40	40	40	
Bur Gld	19500	18	17	18	
C T Exp	36k	170	169	170	+10
Cadet	4000	6	6	6	+ ½
Cmero	10075	43	42	43	+1
Cmrlco	1500	6	6	6	
Caprice	10000	12	12	12	
Casc Re	5000	24	24	24	+1
Chanel	500	4	4	4	
Cleaver	500	28	28	28	
Cst Int	1000	35	35	35	—2
Corval	500	41	41	41	+1
Cusac	1000	26	26	26	
Dall Exp	14000	106	100	106	+6
Darva R	43000	78	71	78	+8
Decade	3000	24	24	24	
Diana	1000	40	40	40	
Dune Ml	1500	40	40	40	
Envoy	5000	26	25½	26	—2
Gentry	12500	53	49	50	—2
Gillia Ml	3000	16	15	16	+1
Gn Smrk	z400	12	12	12	
Gold Vly	3000	5	4½	4½	— ½
Grn Res	13000	20	20	20	
Grt Bear	34000	21	20½	21	—1
Grn Ex	1000	85	85	85	
High Str	2500	7	7	7	
Hub	7500	37½	36	37	—1
IShasta	3600	47	45	47	+2
I Wellin r	900	60	60	60	
James I	1000	32	32	32	
Juniper	2000	12	12	12	
Kndahr	13500	49	46	49	+3
Kariba	52000	8	6	8	
Keith	2000	11	11	11	
Kendal	4000	6	6	6	+1
Lmans	8000	37	36	36	—2½
Lion Mn	5500	46	45	45	
Lou Mex	2000	8	8	8	
Lurn Mt	1000	7	7	7	
Mabee	9000	26	25	26	+1
Mace Te	700	63	63	63	
Mcleod	19000	20½	20	20	—1
Mns Dor	24500	62	57	62	—2
Mnre Mt	1000	24	24	24	—1
Mtneer	7000	26	26	26	+1
Nahat R	2000	33	32	32	
NCong	500	22	22	22	
Ni Cal	13100	150	138	150	+15
Nomad	71000	40	36½	38½	—1½
Norco	8050	115	100	100	—14
Olymp	5000	32	32	32	+2
Orina	2500	14	14	14	—1
Ptrowt	4100	13	13	13	
Premir	11000	12	12	12	
Rainbw	35000	26	25	25	
Rich Hil	38000	16	14	15½	+ ½
Rimrck	19700	78	70	70	—5
Rio Sera	9000	11	11	11	+ ½
Ruskin	2000	97	97	97	—3
Sanil Ind	2800	86	86	86	+5
Santa	3000	6	6	6	
Satrn Rs	3750	55	53	55	
Secrtrt	15500	46	44½	45	—1
Shelter	500	20	20	20	
Slvr Fls	1500	22	22	22	—1
Sioux M	500	10	10	10	
Skast	3000	14	14	14	
Stnhom	500	70	70	70	
S S Ice	14500	38	35	37	
Susie Gd	9000	21	20	20	
Syn Trc	2500	80	70	80	
Tagus	2000	24	24	24	—1
Tandm	12000	47	42	42	—5
Thdr Ck	51000	30	27½	30	+2
Trident	2000	14	13½	13½	
TRV	166	125	125	125	
Vldz Res	5950	184	180	184	—1
Vanita	3000	28	28	28	
Westnd	14500	49	45	45	—5

London

LONDON (CP) — Closing stock quotations Friday in new pence unless pounds are indicated, x-indicates that quotation includes dollar premium based on latest conversion rate. Associated Brit Foods 56 Babcock and Wilcox Bass Charrington 100, BICC 98½, x-Blyvoors 255, Boots 138, Bowater 188½, Brit Am Tob 259½, Brit Assets Trust 56, BOC International 70½, Brit Petroleum 920, x-Broken Hill Prop 468, x-Buffels 510, x-Canadian Pac stgx 12½, x-Charter Cons 130½, Cons Gold 141½, Courtalds 106, De Beers 202½, Distillers 132¾, Dunlop 89, x-F. S. Geduld 818, EMI 226½, Gen Elec 192, Glaxo 455½, Grand Metropolitan Hotels 72¾, Gr. Unv Stores 186½, Guest Keen 312½, Hawker Siddeley 503, Hoover 203½, ICI 275, Imp Tob 75¼, Judge 12, Kloof 287.

Marks and Spencer 101, Metal Box 274, x-Minorco 160½, x-Phillips 875, Plessey 70, x-Poseidon suspended, Rank A 174, Rio Tinto Zinc 185, Roan Consol 142½, Sel Trust 455, Second Scott Inv 84¼, Shell T and T 513½, Tanganyika 157, Thomson 395½, Thorn 250, Tube Investments 350, Ultramar 153½, Unilever 436, x-Union Corp 175, x-Vaal Reef 818, Vickers 160, x-Western Deep Level 375, x-Western Driefontein 13¾, x-West Mines 90¼, Woolworth 56½, W. Holding 10¾, x-Zambian Copper 20¾.

BONDS: Brit Transport 54⅝, Brit Cons 19⅛, Treasury 08-12 92, War Loan 28 13-16.

The Financial Times industrial index 403.8, off 2.2.

Metals

LONDON (AP) — Friday's closing metals bid-ask in pounds sterling per metric ton; silver in pence per troy ounce.

Copper — Spot 829-729.5; futures 857.5-858

Tin — Spot 5,875-5,5880; futures 5,935-5,940

Lead — Spot 47.5-348; futures 358-358.5

Zinc — Spot 403.5-404; futures 418.75-419

Silver — Spot 261.5-262.0; three

Grain

WINNIPEG

WINNIPEG(CP) — Grain quotes Friday, basis Lakehead, in metric tons:

	High	Low	Close
Flax			
May	289.10	287.80	289.00
July	—	—	—290.10
Oct.	—	—	—284.00
Rapeseed — Thunder Bay			
May	—	—	292.50
July	—	—	285.00
Rapeseed—Vancouver			
March	298.00	296.00	296.60
June	295.00	293.50	294.30
Sept.	288.50	287.20	288.40
Nov.	283.00	282.50	282.90
Rye—			
May	97.70	97.00	97.70
Oct.	—	—	97.40
Barley—			
May	93.10	92.80	92.90
July	92.50	92.30	92.30
Oct.	—	—	92.50
Oats—			
May	85.90	85.70	85.80
July	—	—	84.20
Oct.	—	—	85.00

CHICAGO

	High	Low	Close
Wheat—			
March	280	275	279½
May	288	282	288
July	292½	288¼	292½
Corn—			
March	256	252¼	255¼
May	261¾	258	261
July	266½	262½	265¾
Oats—			
March	181	179½	180
May	178¾	176½	178½
July	172	169¾	172
Soybeans—			
March	733	726	732
May	737½	730	736
July	737	731	735½

Commodities

	High	Low	Close
Silver — Chicago (per oz.)			
Feb.	4.50.90	4.46.00	4.50.90
Apr	4.56.30	4.50.00	4.55.50
June	461.50	4.54.50	4.61.50
Copper — New York (per 100 lbs.)			
Mar	66.00	65.10	66.00
May	67.00	66.10	67.00
Jul	68.00	67.00	68.00
Lumber — Chicago (per 1,000 bf.)			
Mar	182.30	180.40	181.00
May	192.00	190.20	191.80
Jul	197.50	195.50	197.00
Pork Bellies — Chicago (per 100 lbs.)			
Feb.	56.80	55.00	56.80
Mar	56.95	55.25	56.95
May	57.72	56.15	57.72
Plywood — Chicago (per 1,000 s.f.)			
Mar	193.90	192.00	193.70
May	195.90	194.50	195.70
Jne	197.50	195.50	197.10
Gold — Winnipeg (per oz.)			
Apr.	133.90	132.90	133.90
Jul	135.40	134.40	135.40
Oct.	136.90	136.30	136.90

Money

At Montreal

U.S. dollar	1.0225	+ 4/25
Pound sterling	1.7545	+47/100

At New York

Canadian dollar	.9780	— 3/20
Pound sterling	1.7159	+19/100

U.S. FUNDS

Purchase price of U.S. funds in Victoria area 1.0145 with 1.0175 for travellers' cheques and 1.0045 for coins. Selling rates 1.0305 for cash and 1.0275 for cheques.

Nominal selling price of other monies in Canadian funds: Australia dollar 1.1300; Austria schilling .0608; Belgium convertible franc .0280; Bermuda dollar 1.0400; Brazil cruzeiro .0829; Bulgaria lev 1.0731; China renminbi .5425; Columbia peso .0285; Czechoslovakia crown .1900; Denmark krone .1745; France franc .2085; Germany mark .4275; Greece drachma .0290; Hungary forint .0459; India rupee .1180; Italy lira .001180; Japan yen .003590; Mexico peso .0505; Netherlands guilder .4100; New Zealand dollar 1.000; Norway krone .1950; Poland zloty .0537; Portugal escudo .0335; Romania leu .2060; South Africa rand 1.1950; Spain 'A' peseta .01510; Sweden krona .2445; Switzerland franc .4125; USSR ruble 1.3644; Venezuela bolivar free .2377.

Mutual funds

TORONTO (CP)—Recent prices of investment funds supplied by The Investment Funds Institute of Canada Friday. Thzy are the net asset value per share or unit (NAVPS) last calculated by the fund in accordance with its pricing practice as contained in the prospectus of the fund. n—no sales charge, x—U.S. Fund, y — delayed NAVPS, xd—ex-dividend.

Institute Members	
AGF Group	
Amer Grwth	4.66
Cdn Gs Egy	13.92
Cdn Sec Gth	4.83
Cdn Trusteed	4.69
Corp Invest	5.30
Corp Inv Stk	4.67
Gwth Equity	6.01
Japan	9.42
nMoney Mkt	10.00
Special	3.25
All Canadian Gr	
Compound	5.67
Dividend	6.14
Northrn Egy	3.66
Revenue Gth	3.64
Venture	3.41
4000	3.67
Cambridge Gr	
Intl Engy	2.47
Intl Growth	4.46
Intl Income	3.36
Nat Res Gth	3.65
Univest	4.75
Growth	6.07
Calvin Bullock Gr	
Acrofund	1.18
CIF	4.09
Ciag Inv Grp	
nyCo-opera	9.88
nyLdmk GF	9.88
Eaton Group	
Commwth	15.25
Growth	9.56
Income	4.70
Internatnl	8.13
Leverage	4.23
Venture	3.87
Viking	4.78
Guardian Group	
Enterprise	.81
GIS Comp	9.40
GIS Income	2.79
yGwth Fund	8.97
North Amer	3.50
Mutual Acu	5.29
Mutual Inc	4.42
Sec Income	9.62
World Equity	5.75
Investors Group	
yGrowth	10.72
yInternatnl	5.80
yJapan	10.15
yMortgage	4.93
yMutual	5.10
yRetiemnt	5.36
yProvidt Mu	6.65
yProvidt Stk	4.80
Planned Invest Gr	
Canada Cum	5.48
Canada Grth	6.84
Pld Resources	4.24
Pld Sec Inc	5.24
Taurus	5.28
Pret et Revenu Gr	
American	9.46
Canadien	6.16
Fonds H	4.96
Retraite	6.43
Prevest Mut	6.35
Prudential Gr	
Growth	5.27
Income	5.32
Savings Invest Gr	
American	9.46
Canadian	6.16
H Fund	4.96
Retiremnt	6.43
Scotiafund Gr	
Scotiafund	.85
Scotiafd Mtg	1.03
United Bond Shr	
yRoyFund	5.82
yRoyFnd Inc	5.18
United Group	
yAccumula	3.91
yAccumu R	4.03
yAmerican	1.36
yCont Mort	5.13
yHorizon	2.27
ySecurity	4.75
yVenture	2.58
yVenture Ret	3.98
Universal Group	
Save Equity	8.28
Save Income	5.37
Non Members	
Assoc Inv	5.20
yBeaubran	4.02
Bolton Tremblay	
ynEquity	5.45
nyIncome	10.33
Cdn S Afc Gd	3.00
Canagex Gr	
yBond	9.47
Fund	9.40
Internatnl	7.74
yMortgage	10.17
Capital Grwth	9.59
xChase	6.29
Desjardins Gr	
Canadian	7.01
yHypotheq	4.32
yInternatnl	7.58
yObligatns	5.16
Quebec	3.48
PEP	1.99
nySpec	4.61
Dixon, Krog	5.52
Dreyfus Group	
Inc	11.99
Internatnl	13.96
yDomin Comp	6.36
nExecutv Can	5.96
nExecutv Intl	1.47
xFid Trend	21.46
nHarvard	6.93
Heritage	1.92
Industrial Gr	
Indust Amer	2.48
Indust Div	6.24
Indust Eq	5.53
Indust Gth	16.19
Indust Incm	10.37
Indust Pens	22.03
ITCO	4.86
Keystone Gr	
Cus K-2	5.13
Cus S-1	18.14
Cus S-4	3.74
Polaris	3.28
xLex Rsrch	15.12
xManhatn	2.56
Maritime Eq	2.48
Marlborough	4.90
Natrusco	12.63
NW Group	
Canadian	4.42
Equity	6.55
Growth	4.96
xOne Wm St	13.74
xOppenhmr	6.28
Pemberton Gr	
nPacific Div	5.19
nPacific Inc	2.77
nPacific Res	2.78
nPacific Ret	4.48
nPacific US	4.30
PHN Group	
yBond	11.30
yCanadian	7.14
Fund	14.25
yPooled	27.52
nyRRSP	11.30
PMF Managmnt	
nPension Mu	6.44
nXanadu Fd	4.10
nPutnam	10.39
Sterling Group	
Equity	5.49
yMortgage	5.09
xTech	7.29
Temple Gth	12.59
Trans Canada Gr	
A	5.08
C	10.79
Special	4.14
Vanguard	5.73
Western Grth	4.82

Livestock

CALGARY (CP) — Receipts Friday at the Calgary public stockyards totalled 732 cattle and 512 calves. There were too few slaughter cattle on offer to establish prices. Feeder cattle were most good quality steers and heifers in the lighter weight ranges. Heavy stock steer calves sold $2 higher and all classes of feeders and calves sold to an active market with good local and eastern demand. Good feeder steers 600-700 pounds 37.50-42, common and medium over 600 pounds 28-32, 700-800 pounds 35-38. Good feeder heifers 600-700 pounds 29-33, 500-600 pounds 30-33.25, common and medium over 500 pounds 22-29. Good stock steer calves 500-600 pounds 39.50-42, 400-500 pounds 37-42, common and medium under 600 pounds 28-34. Good stock heifer calves 400-500 pounds 28-33.75. No hogs were sold. months 269.6-269.8.

Gold

LONDON (AP) — Friday's closing gold prices in U.S. dollars per ounce. London — 132.375; Paris — 133.83; Frankfurt — 132.67; Zurich — 132.375; Hong ong — 130.64.

Silver

Closing basic price of 1,000-ounce certificates in the Victoria area $4.48 U.S. bid per troy ounce and $4.51 asked. Previous day same price.

Announcement

Canada Trust Realtor

PETER PRIMGAARD is pleased to announce that Jeanne MacGregor has joined the staff of the Canada Trust Co., Oak Bay office.

JEANNE MacGREGOR

Jeanne is well known for her expertise in residential sales. She has always given top service to her friends and clients in all their Real Estate requirements.

Jeanne welcomes all her friends and clients to call her at 595-5131, 2252 Oak Bay Ave.

WELCOME JEANNE MacGREGOR

2-5

Canada Trust Realtor
Canada Trust 595-5131
2252 Oak Bay Ave.

Invest in Canada's real estate market.

Get full details on the flexible, high-yield Comcap Mortgage Fund from the Commerce Capital Trust branch nearest you.

Commerce Capital Trust

731 Fort Street
Victoria, B.C. V8W 1G9
(604) 388-9172

Member Canada Deposit Insurance Corporation

Eligible as an RRSP

Quebec election win is 'ultimate challenge'

MONTREAL (CP) — The president of the Canadian Pulp and Paper Association said Friday that the ascent to power of the Parti Quebecois in Quebec was the "ultimate challenge" to Confederation.

Adding his voice to the chorus of businessmen and politicians expressing their views on the country's future, Howard Hart appealed to Canadians to approach the coming debate "not only with cool heads but with very warm hearts."

He said the French language, culture and identity was an asset to all of Canada, adding that "surely we can adapt this federal system to the realities of life in Canada as it has developed."

But the debate on the future form of political organization should rise above economic considerations, he said.

"It must deal not only with our wallets but also with the marvelous possibility of building something unique in the world, which is the essense of our federalism, however imperfect it may be."

Hart told the annual pulp and paper industry luncheon that its 1976 performance was better than in 1975, although strikes and slow economic growth in Canada's major export markets — particularly Europe — kept profits at an unsatisfactory level.

Pulp and paper shipments from Canadian mills in 1976 were 19 million tons, an increase of 2.5 million tons from 1975, and he predicted that shipments would reach 20 million tons in 1977, still one million tons short of record 1974 shipments.

E. A. Locke, outgoing president of the American Paper Institute, told the audience that production in the U.S. pulp and paper industry had been up 15 per cent in 1976, bettering the 1974 record.

Hart underlined the importance an upswing in the United States this year could have, noting that renewed strength in the American economy could power European and other econmies to improved performance in 1977.

About 75 per cent of the industry's shipments are exported, he said.

Canadian mills should be operating at 85-per-cent capacity in 1977, he said, although there may be some temporary mill shutdowns.

In the years ahead world demand for pulp and paper products will grow more slowly, Hart said. Many developing nations expect to produce their own pulp and paper products and a few, such as Brazil, will become exporters.

Nevertheless, there will remain new opportunities in Western European and north American markets and the industry must ensure that a reasonable share of new production facilities are located in Canada, he said.

COLONY
Boneless Breast
CHICKEN
$4.95
1-3
COACH LIGHT ROOM

$$$ave $$$$$$$$$$
Money-saving bargains on plumbing, heating and electrical needs!
Pates Supply
Example:
40, 60 or 100 Watt frosted lightbulbs ..... 2 for 67¢
3396 DOUGLAS STREET / 388-6313

WORK WITH US

Opportunity open to men and women

CLASSIFICATION OFFICER

Department of Personnel

Starting Salary up to $23,000

Located in Yellowknife, you will be part of a team developing and administering the Evaluation and position Classification Programs of the Government of the Northwest Territories. Work involves developing and updating classification standards, evaluating jobs, allocating classifications and conducting job audits. We are looking for an individual capable of resolving conflict in situations which generate widely diverging views and opinions. Training will be provided as an introduction to this Government's evaluation systems and techniques is necessary.

Qualifications: Qualifications include a university degree in Commerce or Business Administration with coursework in job evaluation, position classification or personnel administration and two years progressively responsible experience in relevant work. Good analytical skills are essential.

Reply to Ken Lovely quoting reference No. 14 3113.

Benefits include medical and vacation travel assistance, paid relocation and accommodation at reasonable rates. No sales tax in the Northwest Territories.

Send application to Staffing Section, Department of Personnel, GOVERNMENT OF THE NORTHWEST TERRITORIES, Yellowknife, N.W.T. X0E 1H0 by February 18, 1977. Include telephone numbers.

Government of the Northwest Territories

S&H TOYOTA

REPEAT OFFER

SPECIAL FACTORY PURCHASE

ENABLES US TO OFFER YOU THIS VERY SPECIAL LOW PRICE!

BRAND NEW 1976

TOYOTA COROLLA

2-DOOR HARDTOP

(LIMITED NUMBER — ACT NOW!)

SPECIAL

$3442

YOU SAVE $446

Price includes radio, tinted glass, electric rear defroster, reclining bucket seats, full carpeting, body side mouldings, radial tires, underseal.

VICTORIA'S FIRST TOYOTA DEALER

S&H TOYOTA

Saunders & Hitchman Sales & Service Ltd.

2040 Cadboro Bay Rd. (Fort at Foul Bay Rd.) 592-2471

2-4

Toronto options

Distributed by CP
Closing Prices of all Options —
Friday, February 04, 1977

Options	Month	Price	Vol	Last	Close
Alcan	Apr	22½	7	4½	26½
Alcan	Apr	25			26½
Alcan	Apr	27½	1	80	26½
Alcan	Apr	30			26½
Alcan	Jul	22½			26½
Alcan	Jul	25	1	2½	26½
Alcan	Oct	22½			26½
Alcan	Oct	25			26½
Dome Pete	Apr	32½			40¼
Dome Pete	Apr	35			40¼
Dome Pete	Apr	40			40¼
Dome Pete	Apr	45			40¼
Dome Pete	Jul	32½			40¼
Dome Pete	Jul	35			40¼
Dome Pete	Jul	40			40¼
Dome Pete	Oct	40	6	5⅛	40¼
Dome Pete	Oct	45	1	2⅛	40¼
Imp Oil A	Apr	17½			23⅛
Imp Oil A	Apr	20	3	3⅜	23⅛
Imp Oil A	Apr	22½	7	115	23⅛
Imp Oil A	Apr	25			23⅛
Imp Oil A	Apr	27½			23⅛
Imp Oil A	Jul	17½			23⅛
Imp Oil A	Jul	20			23⅛
Imp Oil A	Jul	22½	17	175	23⅛
Imp Oil A	Oct	20			23⅛
Imp Oil A	Oct	22½			23⅛
Moore	Apr	32½	5	2½	33⅝
Moore	Apr	35			33⅝
Moore	Apr	40			33⅝
Moore	Apr	45			33⅝
Moore	Jul	32½			33⅝
Moore	Jul	35	5	160	33⅝
Moore	Oct	35			33⅝
Moore	Oct	40			33⅝
Mass Fer	Apr	20			20½
Mass Fer	Apr	22½			20½
Mass Fer	Apr	25	8	20	20½
Mass Fer	Apr	27½			20½
Mass Fer	Apr	30			20½
Mass Fer	Jul	20			20½
Mass Fer	Jul	22½			620½
Mass Fer	Jul	25			20½
Mass Fer	Oct	20			20½
Mass Fer	Oct	22½			20½
INCO A	Apr	27½			33⅜
INCO A	Apr	30	2	3¼	33⅜
INCO A	Apr	32½			33⅜
INCO A	Apr	35	5	70	33⅜
INCO A	Jul	27½		6	33⅜
INCO A	Jul	30			33⅜
INCO A	Jul	32½			33⅜
INCO A	Jul	35			33⅜
INCO A	Oct	32½			33⅜
INCO A	Oct	35			33⅜
Noranda A	Apr	27½			30⅝
Noranda A	Apr	30	2	175	30⅝
Noranda A	Apr	32½	2	80	30⅝
Noranda A	Apr	35			30⅝
Noranda A	Apr	40			630⅝
Noranda A	Jul	27½			30⅝
Noranda A	Jul	30			30⅝
Noranda A	Jul	32½			30⅝
Noranda A	Jul	35			30⅝
Noranda A	Oct	30	2	3½	30⅝
Noranda A	Oct	32½			30⅝
Nor Tel	Apr	30	3	90	28⅝
Nor Tel	Apr	32½			28⅝
Nor Tel	Apr	35			28⅝
Nor Tel	Apr	40			28⅝
Nor Tel	Jul	30			28⅝
Nor Tel	Jul	32½			28⅝
Nor Tel	Jul	35			28⅝
Nor Tel	Oct	32½			28⅝
Nor Tel	Oct	35			28⅝
Royal Bnk	Apr	25			25
Royal Bnk	Apr	27½		6	25
Royal Bnk	Apr	30			25
Royal Bnk	Jul	25			25
Royal Bnk	Jul	27½			25
Royal Bnk	Jul	30			25
Royal Bnk	Oct	25	1	2	25
Royal Bnk	Oct	27½			25
Seagram	Apr	20	1	4½	24
Seagram	Apr	22½			24
Seagram	Apr	25	28	65	24
Seagram	Apr	27½			24
Seagram	Jul	20			24
Seagram	Jul	22½	3	2½	24
Seagram	Jul	25			24
Seagram	Oct	22½			24
Seagram	Oct	25	2	140	24

Earnings

Canada Northwest Land Ltd., three months ended Dec. 31; 1976, $273,000, four cents a share; 1975, $39,000, one cent.

Dividends

Atco Industries Ltd., class A, 11 cents, increase of one cent; class B, 9.35 cents, increase of 0.85 cents; both payable March 25; record march 11; xd March 9.

Crain R.L. Ltd., 15 cents payable March 31; record march 11; xd March 9.

Crown Life Insurance Co., 32.5 cents payable April 1; record March 11; xd March 9.

Gulf and Western Industries Inc., 16.5 cents, increase of 1.5 cents, payable April 1; record Feb. 25; xd Feb. 23.

Kraft Inc., 53 cents, increase of 5 cents, payable March 10; record Feb. 18; xd Feb. 16.

Menarch Investment Ltd., 7.5 cents payable March 31; record March 17; xd March 15.

Canron Ltd., year ended Dec. 31: 1976, $12,983,000, $5.05 a share; 1975, $10,565,000, $5.31.

Headway Corp. Ltd., three months ended Nov. 30: 1976, $419,293, 14.1 cents a share; 1975, $368,777, 12.4 cents.

Leigh Instruments Ltd., six months ended Dec. 31: 1976, $430,000, 19 cents a share; 1975, $157,000, 9 cents.

Rileys Datashare International Ltd., six months ended Nov. 30: 1976, $60,700, 4.7 cents a share; 1975, $53,400, 4.1 cents.

Slater Steel Industries Ltd., 1976, $1,888,0000, 62 cents a share; 1975, $2,837,000, 98 cents.

Stuart House International Ltd., nine months ended Nov. 30: 1976, $198,428, 32 cents a share; 1975, $172,699, 27.8 cents.

United Corps. Ltd., nine months ended Dec. 31: 1976, $1,986,341, 48.3 cents B shares; 1975, $2,259,755, 56.1 cents.

Whonnock Industries Ltd., year ended Nov. 30: 1976, $2,259,521, $1.34 a share; 1975, $1,176,123, 70 cents.

Montreal

pg. 14 — MONTREAL
ACTIVE STOCKS

Vol.		Close	Chge
114890	Bank d'Epargne	17	unch
21621	Bk Nova Scotia	20⅛	+ ⅛
20100	Steinbergs A	14½	— ½
19500	Dom Textile A	7⅝	— ⅛
17775	Transcan Pipe	13⅛	+ ¼
14330	Pac Pete	29⅛	+ ½
11437	Bell Canada	47¾	— ⅛
9785	Cdn Pac	16⅝	+ ⅛
8522	Imperial Oil A	23⅛	+ ¼
8517	Bell Can Wts	2.95	— .03

CLOSING AVERAGES

65 Industrials	180.42	+0.13
13 Utilities	144.77	+0.07
7 Banks	228.03	+0.88
8 Papers	104.11	—0.74
85 Composite	178.81	+0.19

Volume 462,732.

SALES REPRESENTATIVE

CAREER
A leading manufacturer of business forms has an opening in Victoria for an analytical, creative, career minded sales person, with a strong determination to succeed.

QUALIFICATIONS
Our highly successful representatives have broadly diversified backgrounds. These often include Data Processing, Accounting, Systems, Office Management and/or various kinds of sales experience.

WE OFFER
An interesting, creative, well paid career with comprehensive training. Excellent benefits, and ample opportunity for personal development and promotion to senior levels.

Please Send Resume to
Victoria Press Box 341

Toews heads rapeseed co-op

SEXSMITH, Alta. (CP) — The 3,800-member Northern Alberta Rapeseed Producer's Co-operative has elected Al Toews of Fort Vermillion president for 1977, Harry Schudlo, general manager of the co-operative, said Friday.

Also elected to the executive at the organization's annual meeting was Maurice Moore of Debolt, first vice-president and Adley Carter of Sexsmith, second vice-president.

Schudlo said the co-operative now has assets of more than $6 million.

Sexsmith is 13 miles north of Grande Prairie.

The plant recently sold 6,000 tons of rapeseed oil to CIDA (Canadian International Development Agency) for delivery to India.

First time offered...
CITY OF NORTH VANCOUVER
PRIME RESIDENTIAL SITES
a. Multiple Density
Parcels from 1.2 to 7.4 acres
b. Single Family
Lot sizes from 6,000 to 10,000 sq. ft.

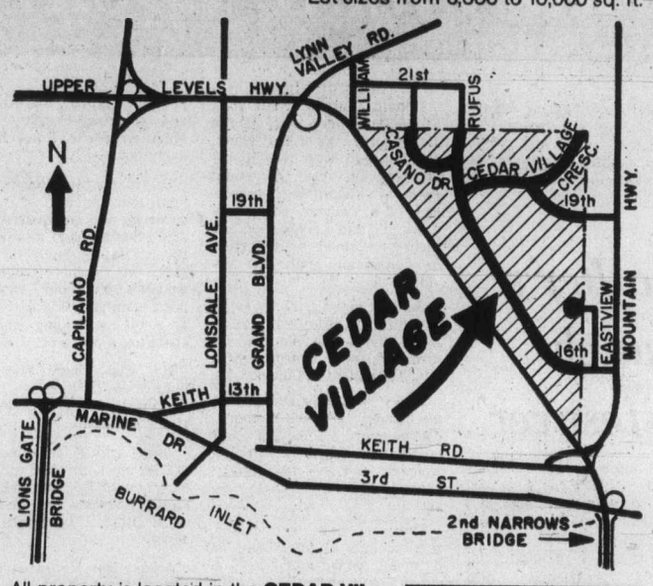

All property is located in the **CEDAR VILLAGE SUBDIVISION.** The multiple density sites are offered on a 60 year lease with options to renew for a period of two 10 year terms; the single family sites are offered on an 80 year lease. Sealed tenders will be received up until 4:00 p.m. on Thursday, March 31, 1977.

SITE PREPARATION WILL INCLUDE all services including street lighting, underground hydro and telephone wiring, paved streets and sidewalks, treed and private area, no local improvement taxes.

CONVENIENT LOCATION to schools, shopping centre, park, recreation centre, transportation and cross-inlet ferry service.

AN INFORMATION PACKAGE including lease form, tendering procedure, detailed site analysis, development guidelines, background information, available on request.

MULTIPLE DENSITY
Description Lot 10 — Density 112 units
Size 7.44 acres — Upset Lease Rate $1,336,440
There are six multiple density sites, the above being an example.

SINGLE FAMILY
Description Lot 1
Size 6,985 sq. ft.
Upset Lease Value $31,325
There are 23 single family sites, the above being an example.

Purchasing and Property Services:
CITY OF NORTH VANCOUVER City Hall, 141 West 14th Street, North Vancouver, B.C. V7M 1H9 · Telephone 985-7761, Local 29

Try Trump

WE OFFER YOU MAXIMUM INTEREST SECURED BY REGISTERED MORTGAGES

MORTGAGE INVESTMENTS AVAILABLE

17%

TERMS RANGING FROM 4 MONTHS TO 1 YEAR

MANY ATTRACTIVE MORTGAGES TO CHOOSE FROM

EARN 17% ANNUALLY

Compare that to interest on your present investments.

Your investment will be fully secured on Real Estate. You'll earn 17% on every dollar invested when you purchase a mortgage from TRUMP MORTGAGE CORPORATION. It's all so easy. We can handle everything . . . including collections if you desire.

We supply you with independent appraisals prepared by Certified Appraisers.

The Guaranteed Service Each Investor Receives:

1. Mortgage balances and statements when requested
2. Monthly amortization schedule showing the interest, principal and balance.
3. Fire insurance policy renewal when requested.
4. Pay-out figures calculated (and subject to your approval)
5. Discharge documents prepared at no cost to you. TRUMP will supply bank, lawyer, and accountant references at the request of the investor.

The Guaranteed Documents

For your protection you will receive the following guaranteed documents:

1. The duplicate registered copy of the mortgage.
2. You receive a Certificate of Encumbrances
3. A fire insurance policy endorsed to show its loss payable to you, the investor.

FOR MORE INFORMATION PLEASE CALL VICTORIA'S PROFESSIONAL MORTGAGE SERVICE

TRUMP

MORTGAGE & DEVELOPMENT CORP.

598-3014

BOB VEDER A.M.B.

1-21

Murderer rehired as Amy Carter's nurse

ATLANTA — **Mary Fitzpatrick**, sentenced to life in prison seven years ago for murder, has put on "just one of my old blue dresses" and gone to work in the White House for the president's family. "I'm nervous, really nervous," **Amy Carter's** nurse said as she emerged from her room at the Georgia women's early release centre. Mrs. Fitzpatrick, 31, was Amy's nurse while **Jimmy Carter** was governor of Georgia, from 1971 through 1974, under a program by which the state corrections department supplies prisoners who are trusties as kitchen help, maids, gardeners and other workers at the governor's mansion. The Carters asked her to take her old job in Washington. And for that she was given a reprieve to allow her to leave minimum security two months ahead of her scheduled parole eligibility.

□

LONDON — Diamonds at any price, do not hold the same value as human life, a British judge said when he reduced the jail sentence on a "very skilled" American woman jewel thief. **Lord Widgery**, the Lord Chief Justice, ruled in the Appeal Court that a 10-year sentence passed on New York model **Thelma Crayton-White**, 46, for stealing jewels worth $133,000, should be cut to six years. "Professional thieves must attract high sentences for indulging in their specialty, but nobody was hit on the head or threatened with a shotgun," the judge said.

□

NEW YORK — The Orthodox Church of America said it was "withdrawing" Archbishop **Valerian Trifa** from his seat on the governing board of the National Council of Churches in the U.S. because of charges he was a member of a pro-Nazi group.

□

CASPER, Wyo. — Whoever rustled about 11 million worms from a worm farm near here may be hard to catch, sheriff **Bill Estes** says. "We're following up some leads now," said Estes. "But it might be a tough job because it's kind of hard to identify a stolen worm."

NAMES in the NEWS

□

VANCOUVER — **Jack Munro**, regional president of the International Woodworkers of America, says the union wants $500,000 from forest industry employers at this year's bargaining table to cover health and safety matters.

□

VANCOUVER — The rate of serious crime fell by seven per cent in Vancouver in 1976 compared with the previous year, **Norm Holland**, police statistician for Vancouver says. Province-wide, the crime rate increased eight-tenths of one per cent in 1976, compared with an increase of 6.2 per cent in 1975 over 1974.

□

OTTAWA — Canada should follow the lead of the U.S. and clamp tough standards on oil tankers operating in its 200-mile limit, **Bill Jarvis**, Conservative environment critic, says.

□

MONTREAL — Canada's pulp and paper industry did not enjoy a "great year" in 1976, but it was better than 1975, **Howard Hart**, president of the Canadian Pulp and Paper Association says. Hart predicted industry shipments this year would reach 20 million tons, a gain of five per cent over the 1976 shipments.

□

CALGARY — **Gordon Harrison**, president of Canmar Drilling and Exploration Ltd., a subsidiary of Dome Petroleum, says any implications that government regulations were waived at the company's Beaufort Sea wells last year were untrue.

□

OTTAWA — Official Languages Commissioner **Keith Spicer** has called for broader use of French as a language of work at Air Canada and Canadian National Railways. **Spicer** says "we have had to drag a few people in Air Canada management kicking and screaming into the 70s."

□

OTTAWA — **James C. Corkery**, 52, of Toronto has been appointed deputy postmaster-general.

□

PARIS — French President **Valery Giscard d'Estaing** and West German Chancellor **Helmut Schmidt** agreed Friday on the need to stop the spread of nuclear weapons, but did little to ease a dispute with Washington over the export of sensitive nuclear technology.

□

MOSCOW — The Soviet Union has ordered Associated Press correspondent **George Krimsky** to leave the country following a Soviet press campaign alleging he had links with the U.S. Central Intelligence Agency.

□

DETROIT — **Richard Fitzsimmons**, son of Teamsters union president Frank Fitzsimmons, has been indicted on charges of embezzlement and conspiracy in connection with a union severance fund.

PROVINCIAL COURT

Preliminary hearing for two men facing six charges in connection with last weekend's kidnap-extortion attempt in Saanich has been set for March 9 and 10.

Ronald James Kellington, 22, of 3440 Seaton, and George Earl Storry, 22, of 1544 Bank, are charged with two counts of extortion and one count each of kidnapping, possession of a shotgun, pointing a firearm and possession of money obtained by extortion in connection with the incident.

Both selected trial by judge and jury Thursday and Storry made the same election on three separate charges in a Jan. 14 incident in Colwood.

Storry is facing charges of attempted armed robbery, discharging a firearm and possession of a dangerous weapon and a preliminary hearing date of March 11 was set.

Three of four men facing three counts of trafficking in narcotics and possession of stolen pharmaceutical drugs were granted bail after a hearing Friday before Judge Blake Allan in Victoria provincial court.

John Elvin Cook, 27, of 1251 Pembroke, Rodney Trevor Johnson, 25, of 2600 Dowler, and David Charles Smith, 22, of the same address, were ordered released on their own recognizance in the sum of $1,000.

The other person named in the joint charge, 23-year-old Craig Alan Davis, of 3255 Cook, was denied bail in a hearing Jan. 28.

May 26 was set as the date for their preliminary hearing.

□

Two men received sentences of one year each after they pleaded guilty in connection with a Thursday break-in at a Sooke drug store.

William John Lozza, 25, of 6647 Sooke Road, was given a 12-month sentence after pleading guilty to breaking and entering People's Drug Mart on Sooke Road in the early hours.

Crown counsel Robert Mulligan told the court a quantity of drugs was recovered, and said Lozza had a criminal record dating back to May, 1970, for such offences as breaking and entering, possession of LSD for the purpose of trafficking, and obstructing a peace officer.

He was fined $150 and placed on 18 months' probation on the last charge in February last year.

John Arthur Heffernan, 32, of 1742 Fort, pleaded guilty to two counts of possession of stolen property and received consecutive, six-month sentences.

A search of Heffernan's residence Thursday night by Victoria police produced pharmaceutical drugs taken at the Sooke break-in as well as a television and stereo equipment taken in a Wednesday break-in at 2849 Cedar Hill Road, court was told.

Mulligan said Heffernan was on parole at the time of the offences. He was convicted in September, 1973, in Campbell River of prison breach, forcible confinement, armed robbery and theft and received two-year, consecutive terms for the first two charges and one-year concurrent sentences on the last two. He was released on parole on June 4, 1976, and has another 16 months left on that sentence, Mulligan said.

Father's hunch 'lifesaver'

The intuition of a father was credited Friday with possibly saving two teenagers from death by carbon monoxide poisoning Friday morning.

Guy Shallard, 18, and his 17-year-old girlfriend, Carol Hawkins were pulled from the interior of Shallard's van at about 8 a.m. Friday morning near Elk Lake.

A Saanich police officer said that if Harry Shallard, of 5681 West Saanich, had arrived even 20 minutes later, he might have been too late to save the pair.

Three members of one family, 43-year-old Hubertina Maria Melis, her 10-year-old son Frank Leonard Arnold, and her nine-year-old daughter Hazel Blanche Arnold, were victims of carbon monoxide fumes in a boating tragedy Jan. 23 in Saanich Inlet.

This time, tragedy was averted only through an incredible sense that "something was wrong," according to Shallard.

"When I got up this morning, something told me something was wrong," he said.

Shallard said his son often went to Elk Lake for bass fishing and, on a hunch, he went to the area.

He spotted his son's van parked on a narrow dirt road near the Central Saanich water treatment plant with the engine running.

On opening the van door, he saw the teenagers sprawled inside, the young woman in a semi-conscious condition.

Shallard hauled them both to a bank beside the road and other members of the Shallard family covered them with warm clothing and called police.

Shallard said he noticed his son had opened a window in the rear of the van but that fumes from the exhaust pipe probably wafted through the window.

Both teenagers were listed in good condition in Victoria General hospital.

— AP

Cashing in on death

Executed murderer Garry Gilmore last words — "Let's do it" — is on the T-shirt created by James Bozony, left, a graduate of University of Massachusetts from Amherst, Mass. Bozony thinks of Gilmore as a process that represents contemporary absurdity.

Winter blasts stop U.S. mail

Energy restrictions and extreme winter weather have stopped the flow of second-class mail into eastern Canada from the U.S., postal authorities in Vancouver said Friday.

"Magazines, newspapers and other periodicals are simply not arriving," they said in a prepared statement.

Trucks which normally transport second-class mail are prohibited from travelling on highways which cross the border in the New York state-Ontario region.

As well, energy-conservation measures have resulted in the temporary closure of some publishing houses, including a major one in Dayton, Ohio. Others are operating below normal.

Among publications affected are the Wall Street Journal, Business Week, Newsweek, McCall's and Photoplay.

FREE FILL
Hauling Charges Only
O.K. Trucking Co. Ltd.
382-6136

$$$ave $$$$$$$$$$
Money-saving bargains on plumbing, heating and electrical needs!
Pates Supply
Example:
4-foot fluorescent lamps ..... 99¢ each
3396 DOUGLAS STREET / 388-6313

COLONY
TOP SIRLOIN TERYAKI
$6.75
2-3 COACH LIGHT ROOM

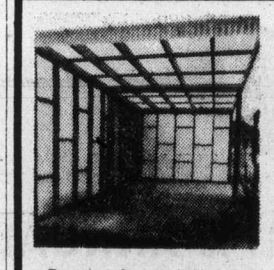

LOW WINTER PRICES!
CARPORTS
SUNDECKS
GREENHOUSES
Prepare for spring, summer and fall NOW. Custom designed to add beauty and value to your home and provide you with comfort and pleasure, all year—every year. Act NOW and SAVE.
For FREE Design and Estimate (No Obligation)
call: D. F. McLEAN & SONS 477-8261 1-21

EATON'S

Chord with one finger.
It's easy with the Hammond Dolphin Organ.
The Hammond Dolphin 9722M gives you special note-a-chord, 3-note chords and pedal accompaniment are automatically formed for you and "visual memor" locks each chord in place until you are ready for the next one. All you need is one finger! This versatile Dolphin also includes Auto Vari 28 which gives you 7 basic rhythms, each with 4 variations. Plus quality and sound built into a contemporary walnut finish cabinet. Complete with matching bench, 1,725.00.
Pianos and Organs, Dept. 360, Main Floor, Home Furnishings Building, Victoria.

GLORIOUS BLOOMS for a riot of color in your spring garden!
ROGGLI HYBRIDS
Mixed colors, plant now for spring bloom. Their beauty is unsurpassed!
6 to a basket ..... 89¢
FORSYTHIA
Lynwood gold, bright yellow flowers. Well budded plants that will bloom in March. 5-ft. plants.
EACH 5.95
BEGONIA BULBS
Top quality choice bulbs, 8 colors to choose from. Pendular, Hybrids, Multifloras, Fimbriatas (carnation type).
95¢ each
10 for 8.50
SEEDS
Come and see our terrific collection of Vegetable and Flower seeds. Complete range of accessories to start them indoors. You will enjoy this!
IT'S TIME TO PLANT—
Rhododendrons, Shade Trees, Flowering Shrubs, Vines, Roses, Etc. We have them all!
LIME — Time to apply to your lawn and garden.
44 Lbs. 1.89
FRUIT TREES
Choose from top quality No. 1 stock. Apples, Pears, Peaches, Plums, Cherries. Plant now and give them a good start.
EACH 6.95
GLOXINIAS
5 Colors, extremely easy to grow. Beautiful house plant.
EACH 95¢ and 1.25
OPEN 7 DAYS A WEEK
9 A.M. TO 5:30 P.M. DAILY
Sunday 10-5:00
Cedar Hill
CHARGEX
NURSERY and GARDEN CENTER
AMPLE OFF-STREET PARKING
1551 CEDAR HILL CROSS ROAD
Half Block West of Shelbourne
"Where Your Nurseryman is Your Best Friend"
2-4

IF YOUR CAR REALLY MATTERS TO YOU
LARGE SELECTION OF CLEAN FRESH USED CAR TRADE-INS AT EMPRESS
THEN YOU REALLY MATTER TO US
GMAC FINANCING AVAILABLE

Stock No. GR0200A
1974 MGB
4-cylinder, 4-speed transmission, radio. Green outside with all vinyl trim. A sportsman's paradise.
$4295

Stock No. YP6251A
1976 FORD ½-TON 150 SUPER CAB
V8, 4-speed, power steering, power brakes, radio, like new, less than 4,000 miles.
$6295

Stock No. YP1940A
1975 TOYOTA LANDCRUISER 4x4
6-cylinder, automatic, power steering, low mileage, like new.
$6595

Stock No. YP5886A
1973 VOLKSWAGEN WINDOW VAN
4-cylinder, 4-speed.
$2995

Stock No. FI1690A
1975 CHEVROLET CORVETTE
350 4-speed, power steering, power brakes, radio, silver with black interior.
$8495

Stock No. YP7964C
1976 DODGE DART SWINGER 2-DOOR HARDTOP
V-8, automatic, power steering and radio.
$4795

Stock No. VE1310A
1976 FORD ¾-TON PICKUP AND CAMPER
8-cylinder, automatic power steering, power brakes, radio. White in colour with all vinyl trim. Great unit for your vacation.
$6395

Stock No. YP6227A
1968 INTERNATIONAL ½-TON PICKUP AND CANOPY
8-cylinder engine, automatic transmission, yellow exterior, all vinyl interior. A work horse of a truck.
$1995

Stock No. AS0935B
1973 TOYOTA PICKUP WITH CANOPY
4-speed transmission.
$2895

Stock No. YU1204A
1973 TOYOTA CELICA
4-cylinder, 4-speed and radio.
$2995

Stock No. F19074A
1973 OLDS CUTLASS SUPREME 2-DOOR H.T.
8-cylinder, automatic, power steering, power brakes, radio. Brown outside with all matching interior. A nice car for your family.
$3495

Most of our late-model cars carry our I/W 12,000-mile or 12-month Power Train Service Agreement. This means peace of mind to you the buyer.

Stock No. AS0935C
1968 INTERNATIONAL 4X4 CREW CAB
Bumper-mounted winch, V8, 4-speed.
$1895

Stock No. LE6589B
1975 CHEVROLET ½-TON VAN
Long wheelbase, right side glass, V8, automatic.
$4695

Stock No. YL9248A
1971 GMC 1-TON
V8, 4-speed with HOLMES wrecker conversion.
$5995

Stock No. BU1145A
1971 BUICK LE SABRE 4-DOOR HARDTOP
8-cylinder, automatic, power steering, power brakes, radio. Green in colour with all matching interior. A luxury car at a compact price.
$2895

SALE HOURS:
Mon.-Thurs. 9 a.m.-9 p.m.
Friday, Saturday 9 a.m.-6 p.m.

EMPRESS
PONTIAC • BUICK • GMC
2867 DOUGLAS AT TOPAZ
382-7121
(Dealer Licence Number 01227A)
106 OTHER QUALITY CARS TO CHOOSE FROM
2-4

Good Evenings
Bob Glover • 6:25 till midnight
CFAX 1070

The Daily Colonist.
Second Section — Saturday, February 5, 1977 — Page 17

WISE . . . TRUCK BUYERS ALWAYS BUY FROM PETER POLLEN FORD

Oak Bay 'aware' of Shoal Bay site in 1974

By NANCY BROWN
Colonist Reporter

Oak Bay council had information about the park location of the proposed Shoal Bay pumping station 16 months before the public found out about it.

"On Dec. 13, 1974, Oak Bay wrote to their solicitors about the proposed pump station site," Victoria Ald. Ronald McKenzie, now a Capital Regional Board director, said Friday.

"Also on Jan. 23, 1975, there was a letter to the district from the Oak Bay engineer referring to the pump station, and its location, and the inference from this correspondence was that the location was okay and the only thing they suggested was that the outside of the building should be architecturally designed."

In late December, 1974, there were letters between the regional solicitor and Oak Bay's solicitors, Crease and Co., and both agreed that it would be legally possible to build the pump station partly on the land deeded to Oak Bay by Legislative Buildings architect Francis Rattenbury.

But the first the public heard of the matter was in May, 1976.

"Somebody happened to be sitting in the Oak Bay council meeting when the subject of the design of the station was brought up," McKenzie said.

Oak Bay Mayor Brian Smith said council was not aware in 1975 of any specific location for the pump station, although aldermen were aware in a general way that there would be such a station somewhere in the vicinity of Shoal Bay.

"We weren't aware of a specific location on the ground until last spring when the regional engineer wrote and said here is the site and here is the proposed scheme," Smith said.

Asked about the solicitor's letters, Smith said, "I don't remember dealing with such communications, but we may have.

"I can't pretend that these communications haven't gone from staff to staff and they may have been seen by council, but we never had a specific scheme presented to us on a specific piece of land.

"There may well have been opinions given about various parcels of land.

"Until you are told this is where we plan to do it, and this is how we plan to do it really doesn't come home to you.

"I am sure there were such opinions and reports, and I certainly don't deny that we may have dealt with them, but they didn't stick in my mind as to a particular piece of land."

Shoal Bay residents started to protest the location in May, 1976. At a meeting in July, 1976 Victoria lawyer Cecil Branson announced that the proposed site was parkland, to the apparent surprise of council.

After more than 400 residents had protested, the Oak Bay mayor said: "This should be a lesson that in Oak Bay we take matters involving our politics very seriously, and we don't appreciate being informed at the last minute."

McKenzie blamed Oak Bay Ald. John Goult for some of the problems.

Goult was chairman of the region's public works committee.

"If an alderman is put into a position of that nature at that very critical time in the history of Oak Bay, something should have dawned on him and on council to get out and tell people what was going on out there," McKenzie said.

On May 10, 1976, the regional engineer sent final drawings and specifications for the proposed pumping station to Oak Bay, asking for comments by June 10.

On July 26 Oak Bay effectively stopped all progress on the Oak Bay section of the McMicking-Clover Point project.

"After we had committed ourselves to almost $1 million in consultant's fees, Oak Bay council wanted to change and that was 18 months after they knew what the site was," McKenzie said.

Engineering consultants Ker, Priestman and Associates Ltd. were given authority in December, 1973 to proceed with design work on the project, and by the time Oak Bay council voiced objection some $115,000 had already been spent towards the Shoal Bay project.

McKenzie said that when Oak Bay council objected, the region asked the consultants for a quote on consulting fees for the Clover Point part of the project alone.

"The quote of $821,669 was only $135,000 less than the original quote for the entire job," said McKenzie.

It is time, he said, that Oak Bay stopped "dithering around" and came to a decision.

If it wants to renege on its original commitment, it will cost the ratepayers of Oak Bay somewhere between $2 million and $4 million to go it alone on a Trial Island outfall.

There were, he said, some serious omissions from the Bullock, Guelpa and Associates Ltd. report commissioned by Oak Bay, which recommended a Trial Island outfall.

There had been no oceanographic studies done; such a study would cost about $250,000.

Smith

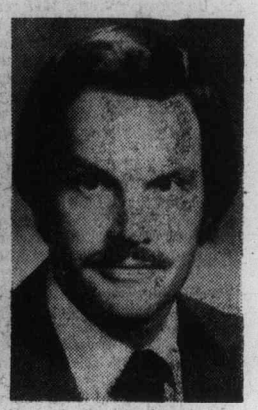

McKenzie

It recommended a building 12 feet high, on an island where waves would wash over such a building. Several essential pieces of equipment were omitted from the report, and there was no mention of how sewage would be taken from Shoal Bay to the island.

In addition, the transfer station for sewage that would have to be built on the Shoal Bay end of any line would be substantially the same dimentions as the one that residents already objecting to.

McMicking project handling 'shoddy'

Alderman presses provincial inquiry

The $12 million McMicking - Clover Point sewer project has been handled in a "very, very shoddy manner," and the provincial government should start a ministerial inquiry into the matter, according to Victoria Ald. Ron McKenzie.

"If the Capital Regional Board were a business it would be bankrupt in three weeks," said McKenzie, who has been a regional director for five weeks.

"Everywhere I look at the sewer project something seems to be wrong," he said.

"There has been a tremendous escalation in costs — it appears to be almost completely out of control."

In June, 1976, regional engineering consultants Ker, Priestman and Associates had estimated that the project would cost $8 million.

Two months later that figure had been revised to $12.6 million, a 60 per cent increase.

There has been no formal agreement between the board and consultants, even though the project is going ahead, and the consultants' fee will be almost $1 million.

McKenzie said that at one stage the region decided that it would no longer deal with two consultants, and agreed without question to pay an additional $50,000 in fees because of that.

The region had been dealing with Ker, Priestman on the land end, and Associated Engineering Services Ltd., for the water part of the project.

It had been decided that the region wanted to deal with Ker, Priestman only as prime consultants, and leave the firm to use Associated as subconsultant.

"Ker, Priestman said if you won't deal with two consultants, we must bill you an additional $50,000 for the co-ordination of the results of our two consulting firms. That $50,000 was approved with no question or dissension," McKenzie said.

The money, according to the engineers, was needed for insurance to cover the company in case of errors or omissions on the part of the sub-consultants.

Another problem has arisen over assurance given to the Pollution Control Board that 10 acres of land has been set aside at Macaulay Point for a treatment plant if it should be needed.

The region is only now seeking a legally-enforceable option on the land, and is awaiting a federal treasury board decision on whether it is prepared to make the defence department land available.

The problem there, McKenzie said, was similar to that encountered when the region wanted to put its Clover Point outfall out from the tip of the point.

After all the design work was done on the assumption that the land was owned by the city of Victoria, it was belatedly discovered that the land was in fact defence property, and a request was made for an easement.

The region was told that such an easement would take six months to approve, and would cost $1 million.

"The region felt it couldn't wait, and decided to go out to sea directly from the pump station."

That decision added $750,000 to the cost of the outfall.

McKenzie is now wondering what price the region will have to pay if the federal government does decide to release the 10 acres at Macaulay.

"If they wanted $1 million for an easement at Clover Point, what will they want for 10 acres at Macaulay?" he asked.

Region Board chairman James Campbell can see no problem with the Macaulay land.

"As long as we don't hear from the treasury board we can assume that the land is set aside," he said.

"As far as cost is concerned, we could have got the Clover Point easement for less than $1 million if we had had time to go to Ottawa and bargain.

"I expect if it is deemed to be not surplus to armed forces needs that it should be assessed on what it is worth to them.

"If it is surplus to their needs and thrown on the market it might be another story."

Municipal Affairs Minister Hugh Curtis has already had one request for a ministerial review of costs from Oak Bay Ald. Shirley Dowell.

Curtis said Friday his department was still studying that request and he was awaiting a report.

Break-in bids within minutes

Three juveniles were caught in the act of breaking into two buildings within minutes of each other Friday night, Victoria police said.

At 9:15, one teenager was caught attempting to enter the Medical Building at Yates and Cook. Seven minutes later, two teenagers were arrested while trying to enter Carpet Trend Enterprises at 185 Langford.

— Colonist photo by Alex Barta

Step inside to beat 'heat'

Looking like a refugee from Ontario weather, Harry Howard was in one of coldest spots in Victoria Friday — storage cellar at B. Wilson Co. plant on Herald Street. Outside temperatures reached 11 degrees, giving Greater Victoria one of warmest readings in B.C. as exceptionally mild winter continued.

Historic site travel HQ

A three-year restoration program by the provincial government will culminate in the official opening Feb. 14 of the Rithet Block as the headquarters of B.C.'s travel ministry.

The building, on the site of the first masonry structure ever to be erected outside the Hudson's Bay Company fort — in 1861 — is substantially the same as it was when completed in 1889.

During restoration, which was done by the public works ministry, the design team transformed the interior from an ancient warehouse to quality modern office accommodation, but retained the sense of history apparent in the facade of the structure at 1117 Wharf.

Existing brickwork was exposed and new brickwork in arched openings, walls and planters was added to blend in with the old. An old well, whose pipes probably once carried water to ships tied up in harbor, is the basis of a new brick fountain.

Chandeliers and glass doors from the demolished Vancouver Birks building, along with original cast-iron radiators and new stained glass, grace the interior.

The renovation provided 28,000 square feet of office and public space, including a tourist information centre, photographic display space and an exhibit gallery.

Robert Rithet, who gave the building its name, was born in Scotland in 1844. He went to the Cariboo for the 1862 goldrush but found business more to his liking and formed R. P Rithet and Company in 1888.

Rithet was mayor of Victoria in 1885 and an MLA from 1894 to 1898. His business interests encompassed groceries, insurance, shipping, brokerage, railways and underwater telegraph.

The city brought the building in 1968 and turned it over to the provincial government in 1974.

— City Archives photo

R. P. Rithet building in its heyday, circa 1910

Fish plant closed by B.C. Bank

The Bank of B.C. has dealt a death blow to Victoria's only major fish processing plant, Oakland Industries Ltd.

The bank refused to accept financial guarantees made by a major Japanese trading company on Oakland's behalf and ordered the receivers Dunworthy and Co., to close the plant down.

"To all intents and purposes, on Monday Oakland Industries will be out of business," a senior official of the firm told the Colonist Friday night.

"It's a hell of a blow to the employees," he said sadly. About 120 people work at the plant on Montreal Street year-round.

Oakland had been gearing up for the herring season and in a couple of weeks the employment roll would have been up to 200 or more.

The Bank of B.C. put Oakland into receivership Jan. 18. The firm owed it between $1 and $1.5 million but the loan was purely for operating purposes, the official said.

Besides causing the loss of a major local employer, the Bank of B.C.'s action will jeopardize the livelihood of another 700 to 800 local fishermen who now have no convenient market for their catch.

The company's troubles started when costs of construction on a major expansion rose far above original estimates.

Last year's salmon season was a disastrous one for Oakland because competitors offered high prices for the fish that Oakland couldn't match.

The company official denied reports that equipment had been moved out of the building, but said employees will probably get layoff notices Monday.

WCB reneging on new pact, union charges

By PAUL BENNETT
Colonist Reporter

Members of the Workers' Compensation Board Employees Union started an after-hours information picket outside their office at 1581 Hillside Friday afternoon, charging the WCB had made a "mockery of the collective bargaining process."

The union claims the WCB executive is reneging on an agreement to turn the bulk of a new contract into increased vacation time, particularly for employees with 20 or more years' service.

Union vice-president Chuck Calhoun said the union made major concessions during a seven-month bargaining period leading up to a tentative agreement giving a total compensation package of 7.97 per cent for 1977, only 2.23 per cent of it in wages.

"A week after the board had received a copy of the signed memorandum of agreement and two hours before the union membership were scheduled to begin the ratification vote, the board indicated they might not ratify the collective agreement until we had renegotiated the vacation article," he said.

The new vacation clause would provide for one week's extra leave for all employees up to those with 25 years service and two weeks for those with more than 25 years.

An employee with five years service currently gets three weeks annual leave, with a maximum of six weeks for those with 20 or more years service. Only about 40 members, some six per cent of the total, are in the senior bracket.

Lawyer Clark Gilmour failed in 10 days of mediation ending Friday to persuade the board negotiators to agree to the original contract.

Labor Minister Allan Williams has summoned both the union and the board commissioners to meetings Monday in an attempt to resolve the dispute.

The information pickets will remain outside all WCB offices until the union gains its objective, Calhouns said.

'Go to hell' reply to hockey violence 'ref'

A frustrated Victoria Ald. Ronald McKenzie has asked city council for explicit instructions on what to do if violence continues to dominate hockey games in Victoria's Memorial Arena.

An attempt to talk sense into the coaches at last Tuesday's game between the Victoria Cougars and the Lethbridge Broncos earned him a few insults.

At the end of a rather violent first period, McKenzie, chairman of city council's parks and recreation committee, went to the teams' dressing rooms, asking the coaches to exert more control over their players.

Mike Sauter, coach of the Lethbridge team, told McKenzie he could "go to hell" and there was no way he would talk to his players in an effort to curb violence.

In addition to this rude advice, McKenzie said, both Sauter and Cougar coach Patrick Ginnell told him they couldn't do anything about the situation.

"They both said, 'look at what the other team is doing to my boys'," McKenzie said.

But he added that the second period was a definite improvement over the first one, with only a few minor penalties.

"And the last period was beautiful hockey, hockey as it should be played," he said.

But he still wants more specific advice from city council.

"What do you do if this is repeated? What do you do if violence on the ice continues? Do you close down the arena?" he asked.

His letter to council will probably be dealt with at Tuesday's informal meeting.

curling

jim tang

TIME HEALS everything, even what happens to those who take part in the annual extravaganza known as the B.C. Firefighters Curling Association bonspiel — and so there is to be another production this year. It seems, although it can't be sworn to, that everyone who was there survived the 1976 affair in Revelstoke. There were reports of some stiffs — make that read a number who were stiff — but there doesn't appear to have been any casualties.

In any event, the 1977 rerun is scheduled for this area starting on Monday, Feb. 14, and the Playland and Victoria clubs have agreed to be the arenas.

Victoria is going all out to outdo the Revelstoke production, but there is some trepidation although nobody will admit to it. Ironically, it stems from the entertainment provided last year by the Victoria contingent, and there are those who believe the situation can be saved only if Les Brice does an encore. Brice, now admiringly referred to as either Jean-Claude or Bull Lea, depending on the mood of his viewers at the time, just may have to give another skiing demonstration. It was easily the highlight of the Victoria performance at Revelstoke, where the only on-ice success came when, surprisingly perhaps, the quartet led by Dick Austin won the stamina championship by prevailing in the "E" final.

And there certainly is plenty of competition for Victoria rinks again. The firefighters bonspiel will have the largest out-of-town entry of any Victoria bonspiel. There are three rinks from Prince George and Revelstoke, two from Kitimat and one each from Montrose, Nechako, Quesnel, Terrace, Penticton, Trail, Kelowna, Vernon, Williams Lake, Smithers, Maple Ridge, Chilliwack, Comox and Courtenay. And 25 rinks from the Lower Mainland area, which is also providing part of a lineup for Jim Taylor of Victoria.

That adds up to 47-plus visiting rinks, who will be in against 18-plus Victoria-area rinks in a five-event competition which has incorporated into its draw a double-knockout method of deciding which of the 66 rinks will represent the province in the Canadian final, scheduled this year at the Barbara Ann Scott Arena in Ottawa from March 28 to April 2.

And while things may not look serious, they are as long as the rinks are in the "A" and "B" events. The firefighters have a generous sponsor in Carling-O'Keefe and a trip to the Canadian final now brings added status. Given his druthers, Les would sooner be in Ottawa with a broom next month than in the Tally-Ho with a ski pole next week.

★ ★ ★

AB GOWANLOCK, who won the first of his two Canadian men's curling championships in 1938, may be getting on, but he is still a tough man to beat. And that applies to off the ice as well as with a rock in his hand.

The 89th annual Manitoba Curling Association Bonspiel opened last week in the worst kind of winter conditions — high winds and temperatures which dipped as low as minus 30 Celsius (which tells us more if it is translated to read 22 below zero). It was so bad that more than 40 of the 184 rural rinks entered couldn't, or wouldn't try, to make it to Winnipeg and had to default their first game. Several weren't there for their second scheduled game, either.

But Gowanlock was there to start his 54th MCA bonspiel on time. He and his rinkmates made it by car from Dauphin to Portage la Prairie. There the RCMP told him to forget the rest of the trip, but Gowanlock did some checking, found that there was a bus leaving for Winnipeg and he and his rink were among the passengers. And Spats, as he is known, because he may be the only curler, if not the only person, who still wears them, made it in time for his opening game.

It was one of the newsworthy opening-night happenings. Another was the unprecedented scoring of eight-enders on the second and third draws.

★ ★ ★

EXTRA HAND: Although curling is a most difficult game to handicap, seeding of rinks was introduced at club-level Consols play in Edmonton this season — and officials were so pleased with results that there is talk of using it at all levels of playoff competition. Despite the difficulty posed by a slippery game, it surely is worth considering because it could further the playoff object of producing the best rink as the winner . . . **Jim Wishart,** a Portage la Prairie farmer who was drawmaster at the Manitoba Curling Association bonspiel for 18 years, now winters in Arizona. But he hasn't been able to overcome the call of the wild, and planes back each year to help out in the draw room. His visit this year will be prolonged because his work will be noted with the presentation of an honorary life membership by the MCA . . . if you can be listed as a veteran curler the chances are that you have curled at some time against **Mert Ballard,** and there will be sadness in the news of his death . . . there are plans for a mid-summer bonspiel — in July — in Winnipeg, and proponents claim that it should attract as many as 360 rinks . . . the highest ranking of any rink in the Northern Alberta Consols playdowns this year had to be accorded to the one skipped by **Lt. Col. Garry King.** The lineup was completed by a major and two captains . . . entry fee for the Manitoba Bonspiel this year was $72 . . . plans are moving smoothly for the staging of the silver anniversary bonspiel at the **Victoria Curling Club,** and chairman **John Innes** should wind up with a huge success. There has been a waiting list for some weeks with more than 100 entries on file for the 96 spots . . . the **B.C. Curling Association,** which then governed men's curling in all of B.C., listed more than 5500 members and 45 clubs 21 years ago. In Victoria there was only the eight-sheet Victoria club, now there are six clubs with 44 sheets in the Greater Victoria area and more in the planning stage . . . it was 20 years ago this month that **Reg Stone** of Trail skipped a rink into the Canadian final for the fifth time. He defeated **Tony Folk,** then of Duncan, 9-3 and 13-4 in the best-of-three final. Curling with Folk were **Bill Thomas, Elmer Hoffman** and **Bill Wadsworth.**

Dale cards 73 to earn tour card

Dale Shaw is headed for Miami and her first professional tournament.

A member of the Glen Meadows club who was five times Victoria champion and won selection as Canada's amateur woman golfer of the year in 1975, Miss Shaw won her Ladies Professional Association playing card on Friday in Sarasota with a smashing final round in a 72-hole test.

Playing over the 6302-yard Bent Tree Golf and Racquet Club course in Sarasota, she became one of the 12 qualifiers by shooting a one-over par 73.

It was the second-best round of the day, beaten only by a 71, and it left Miss Shaw tied for seventh place in the 48-golfer competition and gave her a 72-hole total which automatically qualified her for the card which will give her a year on the LPGA tour.

LPGA officials decided during the test that everyone who could do 312 or better for 72 holes over the par-72 layout would get a playing card, and then added that a minimum of 12 cards would be issued.

The 312 meant that four rounds of 78 would do, but Miss Shaw started with an 80 and had a 79 in her second round to become a borderline case. She improved her position Thursday with a 78, and then made it easily, at 310, with her smashing finish.

"I played with more assurance," she said, explaining that a couple of telephone calls had heartened her.

Her game was solid Friday. She was out in a par 36, getting birdies on the par-four third and sixth holes and a double-bogey six on the eighth, where she left herself a tough bunker shot and blasted out over the green.

The assurance showed there. She parred nine of the remaining 10 holes and had a single bogey.

Eva Chang of Taiwan, closing with a 74, topped the field with 300, two strokes ahead of Debbie Massey, the Canadian champion from Bethlehem, Pa., who had a 77 on Friday.

Also qualifying were Connie Chillemi (304), Janet Coles (307), Crystal Pastore (307), Shinaki Yoshimochi of Tokyo (309), Debbie Skinner (310), Signa Quandt (310), Susan Lynn (311) and Elizabeth McWillie and Alexandra Reinhardt, who made it with 314.

Miss Shaw's first pro tournament will be the American Cancer Society Golf Classic at the Kendle Lakes Country Club Feb. 11-13. From Miami she will go to St. Petersburg for the Orange Blossom Classic Feb. 18-20 at the Pasadena club, and then it's back to Sarasota for the Bent Tree Classic Feb. 25-27.

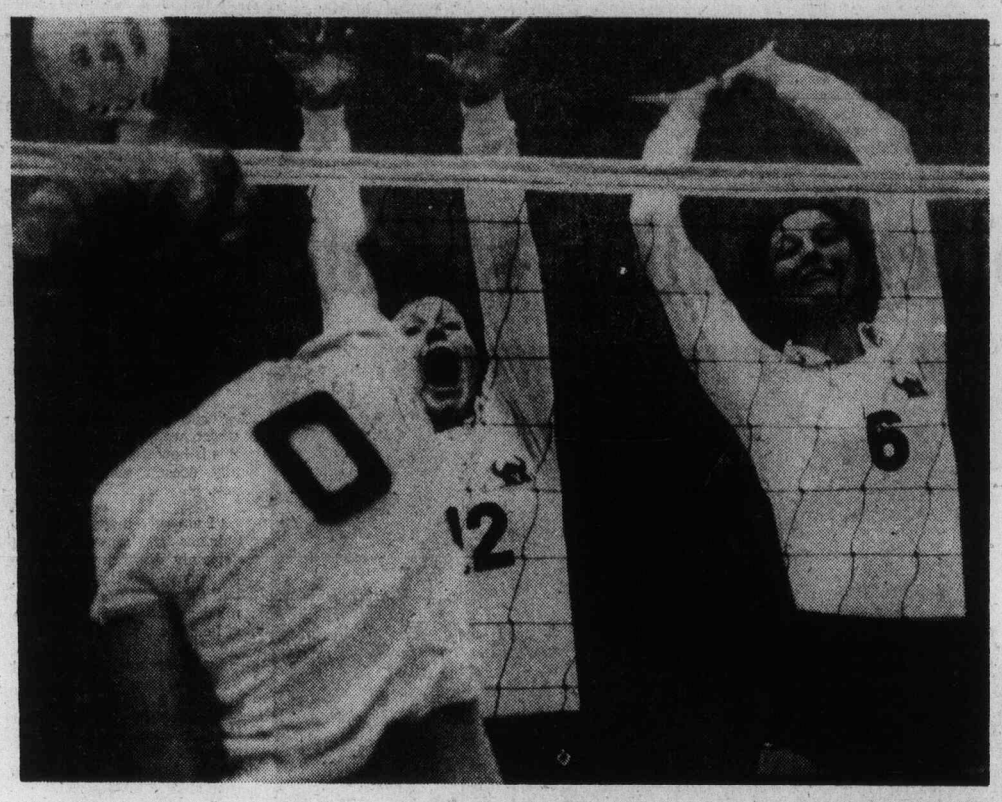

— Colonist photo by Alex Barta

GIVING THEIR UTMOST in effort to block a spike by Eli Barbour (0) of California's Pepperdine University are Patti Burns (12) and Denise Montgomery (6) of the University of Victoria. Action came during Friday night play in international volleyball tournament at UVic. Action continues through Sunday.

Volleyball visitors impress

Gama Filho University of Brazil and the two Manitoba entries made impressive showings in the first round of the University of Victoria International volleyball tournament Friday at UVic.

The Brazilians breezed to a 15-5, 15-4, win over UVic Vikings in a pool "A" match while the University of Manitoba downed B.C. Olympics in straight games in pool "C" and the University of Winnipeg took Calgary in straight sets in pool "B" of the 16-team men's competition.

Loyola University of California earned the favorites role in pool "D" with 15-10, 15-11, upset win over UBC Thunderbirds, who had trounced Loyola in exhibition play earlier at Vancouver.

Strong hitting by Richard Chapple and the blocking of Al Kostiuk enabled the Vikings to win their only other match, 15-11, 15-12, over the University of Washington.

In the opening rounds of the 12-team women's competition, highly-rated Chimos of Vancouver and Pepperdine University of California started strongly.

The Chimos who held the Canadian title before being upset by Sherbrooke last year, scored straight-game wins over Edmonton and Nova of Seattle while Pepperdine downed UVic Vikettes, 15-3, 15-10.

The tournament continues today with matches continuous through from 9 a.m. to 9:30 p.m. in the UVic McKinnon gym, the old UVic gym and at Mount Douglas High School.

Viking hopes hurt

Vikettes extend unbeaten string

University of Victoria Vikettes continued their winning ways Friday but the Vikings collapsed in the second half and suffered a severe blow to their playoff hopes.

The Vikettes extended their record-breaking unbeaten skein to 35 games with a comeback, 73-61, win over University of Saskatchewan Huskies in a Canada West University Athletic Association game at Sakatoon.

But the Vikings, who are battling with Calgary Dinosaurs and UBC Thunderbirds for the second and final playoff berths in the men's league, were upset, 80-68, by Saskatchewan Huskies.

The Vikettes needed a dramatic rally in the second half to bring their record this season to 15-0. Saskatchewan led by 39-31, at the half and scored the first 12 points of the second half to go ahead by, 51-31.

But coach Mike Gallo put the Vikettes into a press and they responded with a 10-minute scoring spree that carried them into the lead.

UVic shot poorly in the first half but scored on 62 per cent of field-goal tries in the second half. The Vikettes outrebounded Saskatchewan 32-29 but committed 27 turnovers to 21 by the Huskiettes.

Shelley Godfrey scored 24 points and took 14 rebounds for Vikettes while Leslie Godfrey added 18 points and Marg Mainwaring scored 10 points.

Karen Kusler led the Huskiettes with 24 points.

The form reversed in the men's game with the Vikings blowing a first-half lead.

UVic led by 47-40 at the break but shot only 27 per cent in the second half.

"Our shooting was terrible and we let them have too many easy baskets," said Viking coach Ken Shields. "They played a zone against us the whole game but we couldn't keep our concentration in the second half."

Saskatchewan outrebounded the Vikings by 31-23 and guards Grant Boland, with six, and Robbie Parris, with five, accounted for almost half the Viking rebounds.

The clubs play again tonight.

VIKETTES (73): Mairl Anne Longmore 4, Janis Turner 2, Yeta Dilalla, Leslie Godfrey 18, Brenda Smith, Marg Mainwaring 11, Ronni Hind 6, Shelley Godfrey 24, Lorraine Mosher 8, Marie Morrison.

SASKATCHEWAN (61): Nancy Brentnell 12, Patty Moyer, Lori Klzicki, Barb Wright 4, Donna Potts 6, Karen Kusler 24, Dianna Sutton, Lorraine Wright 8, Judy Seaman, Donna Veale 7.

VIKINGS (68): Jim Dudderidge 16, Lee Edmondson 15, Chris Hebb 14, Robbie Parris 14, Grant Boland 11, Mickey Welder 2, Ted Anderson 4, Chris Hebb 6, Ian Hyde-Lay, Werren Wagstaff, Dale McLaughlin.

SASKATCHEWAN (80): Bob Thompson 24, Roger Ganes 20, Mark Hopkins 12, Jerome Reilander 10, Stu Bauck 10, Gord Pepper 3, Murray Douglas 1.

Flyers catch Esquimalt

The race for second place in the South Vancouver Island Junior Hockey League will go right to the wire.

Fuller Lake Flyers scored three quick goals midway through the third period Friday night at Esquimalt Sports Centre to edge Esquimalt Legion, 3-2, and pull into a tie with the Legion. And each club has just one game remaining.

Gary Bechtold and Kevin Kennedy had given Esquimalt the lead with first and second period goals but Ken Bell got Fuller Lake on the scoreboard and two minutes and 15 seconds later the Flyers were ahead on a pair of goals by Gene Wrigglesworth.

Esquimalt plays leading Saanich in its final game while the Flyers take on Lake Cowichan.

Cougars face chance to improve position

Victoria Cougars have an excellent opportunity to improve their standing in the Western Division this weekend.

Unbeaten in their last four games the Cougars host fourth-place Portland Winter Hawks in a Western Canada Hockey League game at 8:30 p.m. tonight at Memorial Arena and Sunday they travel to Kamloops to play the second-place Chiefs.

The Cougars are 15-4-4 at home and against Portland have won two and tied one at Memorial Arena while the Winter Hawks have the 10th worst road record in the league with only four wins and two ties in 27 games.

A weekend sweep would put the Cougars in second place in the West with two games in hand on both Kamloops and Portland.

The first-place New Westminster Bruins are virtually out of reach of the other Western Division clubs and they added two points to their lead Friday.

The Bruins moved 16 points ahead of Kamloops by drubbing the Saskatoon Blades, 9-3, before a crowd of 3665 at Saskatoon while in the only other game, Brandon Wheat Kings thumped Regina Pats, 9-1, before 1684 fans at Regina.

Both games were tied, 1-1, after one period but the visiting teams broke the games open in the second period and coasted through the third period.

New Westminster outscored Saskatoon 6-1 in the second period and Brandon outscored Regina 5-0 in the second period.

★ ★ ★

NEW WESTMINSTER (9): Don Hobbins 2, Stan Smyl, Randy Betty, Doug Derkson, Mark Lofthouse, Brad Maxwell, Ray Creasy, Miles Zaharko. SASKATOON (3): Darryl Erickson 2, Rob McFarlane. Attendance: 3665.

BRANDON (9): Bill Derlago 2, Brian Propp 2, Dave Semenko, Kelly Ferner, Murray Thomson, Dick Kerr, Dan Earley. REGINA (1): Gerald Minor. Attendance: 1684.

WESTERN DIVISION

	P	W	L	T	F	A	Pts
New West.	46	30	10	6	219	124	66
Kamloops	49	20	19	10	203	207	50
VICTORIA	46	21	18	7	202	176	49
Portland	49	22	24	3	228	216	47

CENTRAL DIVISION

	P	W	L	T	F	A	Pts
Med Hat	50	21	20	9	224	216	51
Winnipeg	47	24	21	2	238	224	50
Lethbridge	48	18	0	10	236	241	46
Calgary	49	15	23	11	220	263	41

EASTERN DIVISION

	P	W	L	T	F	A	Pts
Brandon	52	38	9	5	316	177	81
Saskatoon	49	22	19	8	222	197	62
Flin Flon	47	11	25	11	204	26	35
Regina	49	4	37	8	120	324	16

Next games: Tonight — Portland at Victoria; New Westminster at Flin Flon; Brandon at Winnipeg.

Two city athletes top B.C. voting

VANCOUVER (CP) — Olympic silver medalist Greg Joy of Vancouver was named British Columbia's 1976 athlete of the year Friday night by the B.C. Sports Federation.

Joy, 20, is the fourth-ranked high jumper in the world and presently attends the University of Texas-El Paso.

He won the silver medal at the Olympics in Montreal by clearing 2.23 metres and finished ahead of world record holder Dwight Stones of the United States.

The medal was Canada's first in track and field since the 1960 games in Tokyo.

Joy set a Commonwealth record with a jump of 2.26 metres in the Canadian championships in Regina last August after the Olympics.

Debbie Scott of Victoria was named high school athlete of the year. A graduate of Claremont, Miss Scott won the B.C. high school cross-country championship last year and won the 1500 metres and finished second in the 800 metres in the provincial high school track and field meet.

Swimmer Shannon Smith, 15, of Vancouver, who won a bronze medal at the Olympics in the 400-metre freestyle, was named B.C.'s junior athlete of the year.

Master athlete of the year in the province was Jack Rowe of Victoria, who is rated fifth in the world in the over-40 category in the 100-metre dash.

Soccer player Ken Whitehead of Simon Fraser University was named university athlete of the year. He scored the winning goal when SFU won the National Association of Intercollegiate Athletics tournament in Los Angeles.

The Clansmen from SFU were named the provincial team of the year for their outstanding soccer season.

Debbie Scott

Island quartets split openers

LANGLEY — Vancouver Island rinks broke even Friday night, and favored Bernie Sparkes won as play started in the Pacific Coast Curling Association's men's final.

Steve Skilling and his young rink from the Victoria Curling Club scored the easiest victory of the first draw, slipping by Vancouver-veteran Max Gordon, 9-4. A three on the fourth end and a steal of four on the fifth end broke it open.

But Skillings' clubmate, Tim Horrigan, encountered some rocky going midway through his game against Jerry Martin of Vancouver, who broke a 3-3 tie on the sixth end and broke it open on the seventh with a steal of two. It was 9-5 when Horrigan ran out of rocks on the home end.

Sparkes, who has only one change in the lineup which won provincial honors last year, bested Vancouver-veteran Roy Vinthers, 6-4. And in the other game, Gary Sugurdson of Cloverdale scored a 7-4 win over Trev Fisher in a battle between the Fraser Valley zone representatives.

The eight rinks — two from each of the three PCCA zones and two (Sparkes and Martin) who qualified out of the Totem Bonspiel last November, continue play in the double-knockout competition with three draws today. It's Sparkes against Sigurdson and Martin against Skillings in the "A" side at 10 this morning, while Vinthers meets Fisher and Horrigan plays Gordon on the "B" sides. Other draws today are at 3 and 8 p.m.

Bernie Sparkes	020 201 001 x—6
Roy Vinthers	001 020 010 x—4
Gary Sigurdson	001 302 010 x—7
Trev Fisher	100 010 101 x—4
Jerry Martin	003 002 202 x—9
Tim Horrigan	020 100 020 x—5
Steve Skillings	010 340 001 —9
Max Gordon	001 002 100 x—4

Hockey scores

American

Nova Scotia 4, Rhode Island 2.
New Haven 4, Rochester 2.
Hershey 5, Springfield 5.

Quebec Major Junior

Quebec 6, Montreal 2.
Cornwall 6, Sorel 5.
Shawinigan 7, Three Rivers 4.

Central

Oklahoma City 7, Tulsa 3.
Dallas 5, Fort Worth 3.
Kansas City 2, Salt Lake City 2.

International

Toledo 7, Columbus 6.
Port Huron 4, Muskegon 2.
Saginaw 9, Flint 5.
Dayton 3, Kalamazoo 3.

North American

Mohawk Valley 6, Maine 4.
Syracuse 6, Binghamton 5.
Philadelphia 2, Erie 2.

B.C. Junior

Maple Ridge 8, Nanaimo 3
Penticton 5, Langley 1

West International

Nelson 11, Kimberley 3
Spokane 5, Trail 3

The Original Knight
SOLUNAR TABLES
When To Fish Or Hunt

According to the Solunar Tables calculated for this area, the best times for hunting and fishing for the next 48 hours will be as follows (Times shown are **Pacific Daylight** times):

A.M. Minor	A.M. Major	P.M. Minor	P.M. Major
TODAY			
5:20	—	5:50	12:05
TOMORROW			
6:15	12:35	6:45	1:00

Major periods, lasting 1½ to 2 hours, dark type.
Minor periods, shorter duration, light type.

Five rinks share lead

PRINCE RUPERT, B.C. (CP) — Five rinks were tied for the lead following the fifth round of the British Columbia schoolboy curling championships Friday.

Blair Patterson of Oliver defeated Paul Culos of Powell River 6-4, Joe Rea of Prince George defeated Moray McLean of Vancouver 11-7, Peter Dziuba of Kitimat edged Greg Heywood of North Vancouver 8-7 and Bill Van Yzerloo of Castlegar dumped Tom Armitage of South Delta 10-3.

The Culos, Patterson, Armitage, McLean and Rea rinks all have three wins and two losses. The Dziuba and Heywood rinks have two wins and three losses and the Yzerloo rink has one win against four losses.

Pro basketball

NBA

Cleveland 102, Kansas City 101
Detroit 124, Denver 111
NY Nets 113, Philadelphia 112
Boston 99, Los Angeles 98
Golden State 109, Phoenix 106
Washington 109, Seattle 106

Stubborn Flames outscrap Bruins

Atlanta Flames, moving along steadily, are slowly nailing down a spot in the National Hockey League playoffs.

Levelling off after a six-week drive which started early in November and took them from 6-7-2 to 15-8-7, the Flames are now 10 points ahead of New York Rangers, and with a game in hand, in the scrap for the third playoff spot in the Patrick Division.

Tonight's Philadelphia at Toronto game will be telecast on channels 2 and 6, starting at 5 p.m.

The Flames lengthened out Friday night in the only NHL action, outscoring Boston Bruins, 6-3, in a brawly Atlanta game. Result gave the Atlanta club a 6-5-4 log this year as compared to the 3-8-3 the Rangers have managed in 1977.

Ahead by 2-1 starting the second period, the Flames put it away with three goals in a minute and 59 seconds.

The brawling started just at the end of the second period when Boston goalkeeper Gerry Cheevers went into the corner in pursuit of the puck and was promptly hammered into the boards by rookie Willi Plett.

That started a bench-clearing brawl, and back-up goalkeeper Gilles Gilbert of the Bruins and goalkeeper Dan Bouchard of the Flames were among the four players who drew major penalties. Stan Jonathon of the Bruins drew a game misconduct for being the third man in one of the fights.

Trouble broke out again in the third period with Cheevers, Plett and Boston rookie John Wensink, who was also involved earlier, all drawing penalties.

First Period:
1. Atlanta, Gould (9) (Comeau, Kea) 2:56.
2. Atlanta Comeau (10) (Romanchych, Bouchard) 10:34.
3. Boston, Marcotte (16) (Doak, Hagman) 19:17.
Penalties — Cheevers (B) 7:32; Romanchych (A) 11:26; D. Smith (B) 16:58.

Second Period:
4. Atlanta, Simpson (7) (Clement, Kea) 14:13.
5. Atlanta, Comeau (11) (Gould, Romanchych) 14:41.
6. Atlanta, Mulhern (10) (Chouinard, Romanchych) 16:12.
Penalties — O'Reilly (B) 3:13; Milbury (B) (major) 14:37; Wensink (B), Gilbert (B), Kea (A), Bouchard (A) (majors), Jonahan (B) (Game misconduct), Plett (A) 20:00.

Third Period:
7. Atlanta, Bennett (17) (Houston, Chouinard) 6:10.
8. Boston, Forbes (6) (Milbury, McNab) 11:37.
9. Boston, Hagman (6) (Anderson, Forbes) 18:39.
Penalties — Cheevers (B), Wensink (B) (major, game misconduct), Plett (A) (minor, major, game misconduct) 6:56; Schmautz (B) 8:27; Doak (B) 12:03; Milbury (B), Simpson (A) 19:27.

Shots on goal:

Boston	6	4	11	—23
Atlanta	9	9	8	—26

Goal — Cheevers, Boston; Bouchard, Atlanta. Attendance: 15,151.

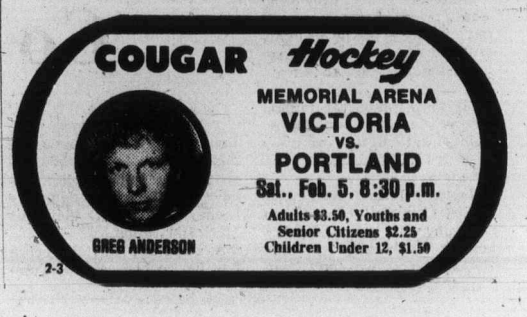

Sport today

BADMINTON

8:30 a.m. — Continuation of Vancouver Island Open championships, Cordova Bay, Brentwood Bay and Racquet Club courts.

VOLLEYBALL

9 a.m. — Continuation of University of Victoria men's and women's international tournament, McKinnon gymn, UVic old gym and Mount Douglas School.

BASKETBALL

9:30 a.m. — Continuation of Belmont Sundevils junior high school boys' tournament, final at 6:30 p.m., Belmont School.

5 and 6:30 p.m. — Consolation and championship finals of Spectrum tournament, Spectrum Community School.

7 p.m. — Greater Victoria high school girls' league: Parkland at Oak Bay.

8:30 p.m. — Senior "A" men's exhibition: Victoria Scorpions vs. Seattle Pop's Tavern, Central Junior High School.

8:30 p.m. — Greater Victoria high school boys' league: Parkland at Oak Bay.

FIELD HOCKEY

12:45 p.m. — Vancouver Island Women's Association: Spartans vs. Oak Bay, Windsor Park; Rebels vs. Vikettes, UVic; Rebels Red vs. Hobbits Maroon, Parkland School; Sailors vs. Cowichan, Duncan.

2:30 p.m. — Hobbits Brown vs. Castaways, Windsor Park; Mariners vs. Sandpipers, Oak Bay High School; Sanderlings vs. Rebels Gold, Lansdowne School; Nanaimo vs. Evergreens, Windsor Park.

RUGBY

1 p.m. — Island Union, second division: Agrarians vs. UVic Norsemen, Layritz Park; Cowichan vs. Velox "B", Duncan; Oak Bay Wanderers vs. Royal Roads, Windsor; James Bay Athletic Association vs. Velox "A", Macdonald Park.

2:30 p.m. — Island Union, first division; James Bay Athletic Association vs. Oak Bay Wanderers, Macdonald Park; UVic Vikings' vs. Saanich Velox, UVic.

2:30 p.m. — Island Union, second division: Castaways vs. Nanaimo, Carnarvon Park.

SOCCER

2:15 p.m. — Island League, premier division: Gorge United vs. Victoria West, Royal Athletic Park.

SWIMMING

5:30 and 8 p.m. — Start of elementary and junior high school events in sixth annual all-school relays, Crystal Pool.

HOCKEY

8 p.m. — South Vancouver Island Junior "B" League: Kerry Park Islanders vs. Juan de Fuca King John Gulls, Mill Bay Arena; Lake Cowichan Baird's Trucking vs. Esquimalt Legion, Lake Cowichan.

8:30 p.m. — South Island Big Six League: second game of best-of-five semi-final, Victoria Athletics vs. Chemainus Blues, Fuller Lake Arena.

8:30 p.m. — Western Canada League: Victoria Cougars vs. Portland Winter Hawks, Memorial Arena.

January grabs Hawaiian lead

Nicklaus, Miller miss cut

HONOLULU (AP) — Don January had to shoot an almost-errorless eight-under-par 64 Friday to take the second-round lead in the $240,000 Hawaiian Open golf tournament.

"One helluva a round for me," said the 47-year-old January, the comeback king who once quit the game for three years then returned, in his 40s, to play the best golf of his life.

He missed only one green, didn't make a bogey and didn't have a five on his card in compiling a 36-hole total of 135, nine under par.

"Probably the best score I've had since I've been back," said January. His heroics — as usual performed at a relaxed pace — were necessary to hold off former Hawaiian Open champ Grier Jones and Japanese star Takashi Murakami, tied for second only one stroke back at 136.

Jones birdied his first five holes on the way to another 64, while Murakami, an infrequent player in the United States but a national hero in his homeland, matched the record for the 7234-yard Waialai Country Club course with a 63 that included 10 birdies and an bogey.

The old record was set by Jack Nicklaus in 1974. He could do no better than a 72 Friday and, for only the second time in six years, failed to qualify for the final two rounds with a 145 total, one over the cutoff figure.

Four of golf's $1 million winners and current PGA champ Dave Stockton also failed to make it. Johnny Miller, who has only $680 to show for his efforts this year, Tom Weiskopf, Gene Littler and Billy Casper all missed.

Tom Watson, a record-setting winner in his last two starts and only one stroke out of the lead after the first 18 holes, also had his problems with the gusty Trade Winds that swept over the beaches and through the palm trees of this oceanside layout nestling under the shoulder of Diamond Head.

He struggled to a two-over-par 74, was seven shots behind at 142 and saw his string of sub-par rounds ended at 10.

Defending-champion Ben Crenshaw had another 71 and also was at 142.

Power-hitting Bruce Lietzke, who shared the first round lead, had a hard-won 70 and was tied with Fuzzy Zoeller two shots back of January at 137. Zoeller cut out a second 65.

Lee Elder, with a 68, was alone at 138. The big group at 139, well within striking distance, included Lanny Wadkins, Al Geiberger, George Archer, Curtis Sifford, Bob Wynn, Mac McLendon and Andy Bean. McLendon closed with a 66, Bean 67, Wadkins 68, Wynn, Archer and Sifford 69, Geiberger 70.

★ ★ ★

Don January	71-64—135
Takashi Murakami	73-63—136
Grier Jones	72-64—136
Bruce Lietzke	67-70—137
Fuzzy Zoeller	72-65—137
Lee Elder	70-68—138
George Archer	70-69—139
Mac McLendon	73-66—139
Al Geiberger	69-70—139
Andy Bean	72-67—139
Curtis Sifford	70-69—139
Bob Wynn	70-69—139
Lanny Wadkins	71-68—139
Dale Douglass	70-70—140
Charles Coody	68-72—140
Mike Hill	69-71—140
Richard Mast	73-67—140
Lance Suzuki	75-65—140
Bob Gilder	69-71—140
Bill Kratzert	71-69—140
Dale Hayes	69-71—140

St. Mikes remains unbeaten

	P	W	L	T	F	A	Pts
St. Michael's	4	4	0	0	130	19	8
Victoria	4	4	0	0	136	29	8
Mt. Douglas	3	3	0	0	75	17	6
Parkland	3	2	0	1	24	4	5
Claremont	3	2	1	0	40	42	4
Reynolds	4	1	2	1	26	64	3
Oak Bay	3	1	2	0	6	72	2
Spectrum	4	0	4	0	35	67	0
Esquimalt	4	0	4	0	13	36	0
Belmont	4	0	4	0	0	135	0

Next games: Wednesday — Spectrum at Parkland; Vic High at Claremont; Belmont at Esquimalt; St. Michael's at Mount Douglas; Oak Bay at Reynolds.

St. Michael's University School extended its unbeaten string to four games Friday and regained share of the lead in the Greater Victoria high-school rugby league.

League-scoring leader Keith Battersby kicked two converts and two penalty goals as SMU downed Claremont Spartans, 22-8, at St. Michael's.

Battersby has kicked 12 converts and 11 penalty goals in four games for 42 points while St. Michael's, the 1976 Howard Russel Cup champions, have outscored their opposition, 136-29.

Grant Jones, David Cousins and David Murrell scored tries for SMU, which led, 4-3, at the half, while Claremont got a try from Dean Craven, a drop-goal by Guy Prevost and a convert by Kim Munro.

Additional sporlt P. 9, 10 and 20

Spectrum gains tournament final

Spectrum will meet Vancouver College Fighting Irish in the final of the Spectrum exhibition high school boys' basketball tournament tonight.

The Irish, ranked seventh in B.C., earned a final berth by edging Prince of Wales of Vancouver, 68-67, Friday at Spectrum while the hosts downed Mount Douglas Rams, 60-46, in a game that also counted towards the Greater Victoria League standings.

Spectrum and Vancouver College meet at 6:30 p.m. and Mount Douglas plays Prince of Wales at 5 p.m.

Victoria scoring leader Harbindar Sangarah led Spectrum with 24 points while Grant Clark added 11 points and Dave Shokar scored 10 points for Spectrum which led, 32-21, at the half.

Victoria Totems and Claremont Spartans kept pace with Spectrum in "A" Division. Jim Wong scored 20 points and the Totems downed Parkland Panthers, 79-49, at Vic High while Claremont defeated the Dockers, 76-56, at Esquimalt.

In the only other game, Oak Bay Bays ran their unbeaten string to seven games with an 86-62 triumph over the winless Dunsmuir Demons at Oak Bay.

In the girls' league Friday: Vic High Tigers outscored Parkland Panthers, 15-6, in the third quarter and went on to score a 49-37 win at Parkland; Esquimalt Dockers downed visiting Claremont Spartans, 43-36; and Mount Douglas Ramblers, defeated Spectrum, 51-36, at Spectrum.

Belmont held its grad night Friday and both grad teams scored victories. In the girls game Sheila Chalmers scored 18 points and the grads defeated the Tomahawks, 49-32, while in the boys' game the grads won, 107-100. Steve Dunbar scored 14 points for the grads while Tom LeQuesne scored 22 points and Jerry Kupiak scored 18 points for the Braves.

WHA

EASTERN DIVISION

	P	W	L	T	F	A	Pts.
Quebec	50	31	18	1	224	182	63
Indianapolis	50	24	22	4	169	180	52
Cincinnati	49	23	24	2	214	187	48
New Eng.	55	20	30	5	176	206	45
x-Minn.	42	19	18	5	136	129	43
Birmingham	54	21	32	1	185	203	43

WESTERN DIVISION

	P	W	L	T	F	A	Pts.
Houston	52	20	17	5	193	151	65
San Diego	52	29	21	2	177	173	60
Winnipeg	48	27	20	1	228	176	55
Phoenix	51	21	28	2	180	234	44
Edmonton	52	21	20	2	140	189	44
Calgary	49	19	26	4	155	167	42

x-folded.

SAN DIEGO (2): Rick Sentes (27th), Gerry Pinder (6th). WINNIPEG (8): Anders Hedberg (45th, 46th, 47th, and 48th), Ulf Nilsson (24th), Bill Lesuk (13th), Lyle Moffat (10th), Thommie Bergman (2nd). Attendance: 10,114.

QUEBEC (0): BIRMINGHAM (7): Tim Sheehy (29th and 30th), J. C. Stewart (9th), Lou Nistico (11th), Pete Marrin (15th, Mark Napier (38th), Jeff Jacques (19th). Attendance: 17,489.

NEW ENGLAND (1): George Lyle (29th). HOUSTON (4): Poul Popiel (11th), Mark Howe (17th), Rich Preston (19th), John Tonelli (15th). Attendance: 11,959.

Dolphins give up on Nettles

MIAMI DOLPHINS have traded the National Football League rights to linebacker **Ray Nettles,** now with B.C. Lions of the CFL, to **Tampa Bay Buccaneers** and will receive wide-receiver Barry Smith, 26, offence-lineman Randy Young, 22, plus a future draft choice in exchange. Nettles was a sixth-round draft choice of the Dolphins in 1972 but chose to play in Canada . . . Second-baseman **Dave Johnson,** 34, who has played in Japan the last two seasons, has signed a contract with **Philadelphia Phillies** of the National League. Winner of three Golden Glove fielding awards while with the Baltimore Orioles of the American League, Johnson hit a record (for second baseman) 43 home runs for Atlanta Braves in 1973 . . . **Yves Tremblay** of Sorel, Quebec, the 1975 Canadian junior champion and runner-up last year as well as winning the Quebec junior title, has been named junior golfer-of-the-year by the Quebec Golf Association . . . Britain's **Alan Minter** captured the European middleweight boxing title Friday with a fifth-round knockout of **Germano Valsecchi** of Italy in a bout in Milan . . . **Tony Taylor,** who had 2007 hits and a .261 batting average during his major-league career, but who spent most of last season on the bench, has been named to the coaching staff of Danny Ozark's **Philadelphia Phillies** . . . **Adriano Panatta** of Italy, the last of the tournament's seeded players, was beaten 6-3, 4-6, 6-3 Friday by **Vitas Gerulaitis** in the Richmond (Va.) World Championship Tennis event. **Tom Okker** of the Netherlands, **Tony Roche** of Australia, **Corrado Barazzuti** of Italy and Gerulaitis are in today's semi-finals . . . The scheduled March 2 heavyweight bout between title contenders **Ken Norton** and **Duane Bobick** has been postponed 90 days because of a rib-cage injury suffered by Bobick in training . . .

"EXCITING" SENIOR A BASKETBALL
VICTORIA SCORPIONS vs. POPS TAVERN (U.S.A.)
SAT. 8:30 CENTRAL JR. HIGH
SUN. 12:30 CENTRAL JR. HIGH
2-5

SAWS! we RENT them all . . .
Skil, Band, Radial Arm, Chain, Portable Cut-Off, Masonry, Jig, Table, Reciprocating, Saber, Concrete
OLD COUNTRY rentals
2920 Bridge St. 386-1371
2-4

COLONY
SIRLOIN-LOBSTER COMBO $8.50
COACH LIGHT ROOM
2-2

NEW 1977 ZENITH SOLID-STATE CHROMACOLOR II
WITH THE ALL NEW ELECTRONIC VIDEO GUARD TUNING SYSTEM
No moving parts . . . no contact points in tuner to corrode, wear out or get dirty causing bad connections and thus poor picture quality.
SPECIAL MID BAND CONVERTER OFFER!
25" COLOR CONSOLE $899
INCLUDING A MID BAND CONVERTER AT NO EXTRA COST
BUDGET TERMS OR 90 DAYS NO INTEREST
• 100% SOLID STATE, 30,000 VOLT CHASSIS
• BRILLIANT CHROMOCOLOR II PICTURE TUBE
• MEDITERRANEAN CABINET IN PECAN FINISH
NOW AVAILABLE! ZENITH'S 3-YEAR WARRANTY PLAN ON ALL THEIR 1977 SETS!!
Colortron
COLOR TV—STEREO
SALES—SERVICE—RENTALS
3180 HARRIET RD. (JUST OFF BURNSIDE) 383-9113
OPEN TUES. TO SAT. 8:30 TO 5:30
2-4

OPEN SUNDAY 10 A.M. TO 3 P.M.
ROUGH AND READY WAREHOUSE SHOPPING MEANS LOW PRICES FOR YOU AT SLEGG'S CASHWAY!

PANEL BARGAINS
Look these over—excellent panels at very competitive prices.
LAMINA SERIES panelling; Pecan, Atlantic Oak, Burl Birch, North Bay Oak and many more. These are No. 1 panels and sell for up to 6.95 elsewhere. Only 4.99 sheet
PREFINISHED MAHOGANY PANELS in light or medium shade. Only 3.49 sheet
BRAZILIAN NUTMEG Full 1/4" thickness in walnut shade. (Seconds) Only 2.99 sheet
SIMULA ROSEWOOD AND WALNUT PANELS These have a very rich appearance at only 4.29 sheet
HOMESTEADER GREY AND BROWN with a rough Vee Joint appearance. An excellent buy at 7.95 sheet
"CANFOR" RUSTICANA PECAN Durable washable paper overlay panels (hot grooved) 4x8x3.6mm. Authentic woodgrain reproduction with the beauty and rustic appearance of real wood. True elegance for home decorating. Our regular price 5.75 sheet
"CANFOR" RAINBOW PANELS A plywood-backed, V-grooved decorator panel: Strong, long-lasting 4x8x3.6mm. Easy to install. In a selection of popular shades with just a hint of woodgrain. Fawn Groove, White Groove. Our regular price 4.95 sheet
Special! FIBREGLASS ROOF PANELS Clear, white, yellow, green. 26" x 8' 4.29 sheet
6 FT. SHORTS OF LUMBER
1x2—6', ea. 30¢
1x4—6', ea. 42¢
2x3—6', ea. 30¢
2x4—6', ea. 39¢
1x3 Cedar Strapping, ft. 3¢
CEDAR POSTS
4x4—No. 1 and 2—6', ea. 2.55
4x4—Utility 6', ea. 1.89
CEDAR FENCE BOARDS
1x8 No. 1 fence, ft. 21¢
GYPROC BOARDS 4x8 sheets
3/8 2.85 sheet
1/2 3.15 sheet
FENCING MATERIAL You don't have to have cedar only to build a fence—see this
1x4 Cedar, S1S2E, ft. 8¢
1x6—Hemlock, Fir, ft. 9¢
1x8—Resawn Spruce, ft. 9¢
1x10—Resawn Hemlock/Spruce, ft. 12¢
4x4—S4S Hemlock Posts, ft. 25¢
FIBREGLASS INSULATION There is still a lot of cold weather ahead and a lot of money to save on fuel. Insulate now at these prices.
R12—Friction Fit per M sq. ft. 120.00
R20—Friction Fit per M sq. ft. 205.00
R7—15" rolls 80 sq. ft. 6.95
R7—23" rolls 123 sq. ft. 10.75
R10—15" rolls 50 sq. ft. 6.25
R10—23" rolls 77 sq. ft. 9.65
CELLUFIBRE INSULATION Losse fill, one bag covers 70 sq. ft. 2" thick for the bargain price of 4.49 bag
PARTICLE BOARD 4x8 sheets. Factory seconds with small imperfections. Excellent Values
3/8 1.90 sheet
1/2 2.89 sheet
9/16 2.95 sheet
PARTICLE SHELVING 12" x 8' Painted brown only 1.59 each
NO. 1 PARTICLE BOARD 4 x 8 sheets
3/8 3.99 sheet
1/2 4.65 sheet
5/8 5.35 sheet
3/4 6.95 sheet
ASPHALT SHINGLES 210 lb. Self Sealing Shingles. Several Colours
No. 1 Grade only 21.95 for 100 sq. ft.
50-lb. plain rolled roofing 8.95 roll
90-lb. Mineral surface rolled roofing 10.95 roll
SPRUCE PLYWOOD Unsanded Degrade—4x8 sheets
5/16 4.95 sheet
3/8 5.25 sheet
1/2 7.95 sheet
5/8 T&G 8.95 sheet
PRESTO LOGS 8 for 1.00
CEDAR SIDING
1x10 Bevel Cedar Suburban grade. Only 220.00 per M
1x10 Bevel Cedar Select grade. Only 425.00 per M
1x8 Prestained channel Cedar siding. Only 595.00 per M
master charge CHARGEX
SLEGG'S CASHWAY LUMBER
1496 ADMIRALS ROAD, VICTORIA Just up from Craigflower Corner 388-9975
9764 FIFTH ST., SIDNEY 656-1125
"WHERE CASH BUYERS GET CASH PRICES"
2-4

I Personally Endorse These fine CARS
COME IN AND COMPARE YOU'LL BE GLAD YOU DID
1974 PONTIAC FIREBIRD FORMULA 400 Silver with red GT striping, bucket seats, console, 400 V-8, automatic transmission, hood release, etc. $4895
1976 FORD PINTO STALLION Especially done in silver and black, 2800 cc engine, power steering and brakes, radio with tape deck, radial tires, only 7659 miles. $4295
1974 LINCOLN CONTINENTAL 4-Dr. Town Car Velour interior, power windows, seat, door locks, factory air conditioning, a truly luxurious car. $6495
1976 CHEVROLET CAMARO 2-DOOR HARDTOP 6934 miles, bucket seats, console, Spitfire orange with white interior, radial tires, V-8, automatic, power steering, power brakes. $5995
1976 PLYMOUTH VOLARE STATION WAGON 318 V-8, automatic, power steering and brakes, radio, roof rack, 14,683 miles. $5395
1974 VALIANT DUSTER 2-DOOR HARDTOP 6 cylinder engine, automatic transmission, vinyl top, bucket seats, console, radio, only 17,542 miles. $3795
1976 DODGE DART SPORT 2-DOOR HARDTOP Silver with plaid interior, only 7519 miles, 6 cylinder automatic, power steering, vinyl top and radio. $4995
BANK FINANCING ON APPROVED CREDIT
Don't Forget — You receive 3 years of oil changes per manufacturer's specifications at no extra charge on all units purchased.
VICTORIA DODGE CHRYSLER ON YATES
HOURS: Mon.-Fri. 9-9, Sat. 9-5
819 YATES ST. 384-8174
(Dealer Lic. No. D-00867A)

Ticket prices set by Games group

EDMONTON (CP) — Tickets for events at the 1978 Commonwealth Games in Edmonton will cost between $2 and $25, it was announced Friday.

Bill Hooson, chairman of tickets and accommodation for the Games, said prices were structured to allow people of all income levels to attend the Games.

"As well, children and senior citizens have received consideration in the pricing structure," he said.

Top prices of $20 and $25 will be charged for opening and closing ceremonies, with the cheapest ceremonial tickets at $5.

More than 830,000 tickets will be printed with almost half of them selling for $7 or less, he said. About 76,000 tickets will be sold to children and senior citizens at half price.

Canadian sales will begin Aug. 3, with overseas sales beginning in March, 1978. The Commonwealth Games Foundation expects to earn about $4 million from ticket sales.

New Baron plan promising

RICHFIELD, Ohio (AP) — Cleveland Barons owner Mel Swig will present a plan to League board of governors in Chicago next Friday, Barons player representative Bob Stewart said Friday.

Stewart said Swig met privately for 90 minutes, with Stewart saying afterward that the owner wouldn't go into detail on the plan.

But Swig did say that "we are working on a plan to restructure the financial plan to make secure the franchise for a period of years," Stewart said, explaining that he wrote the comment down to be sure he got it exactly right.

The Barons' defenceman and team captain also said that Swig mentioned no names of possible new investors but that Swig did say he felt optimism about the current situation.

On Thursday, word surfaced of "a possible alternative" to the plan for defered salaries that was worked out in a conference on Wednesday.

That possible alternate was believed to involve Sanford A. Greenberg, a Washington businessman who owns the Coliseum here which is home for the Barons as well as for Cleveland Cavaliers in the National Basketball Association.

Friday morning the Barons worked out at the Coliseum, then waited while Stewart talked with Swig. Stewart then passed on Swig's comments to his team-mates before announcing details of the meeting publicly.

It also was disclosed Friday that a majority, but not all of the Barons, voted to accept the requested 27 per cent deferral of pay that was a key to the earlier financial survival plan.

However, it also was disclosed that all 24 players signed a form requesting their release as free agents if they aren't paid their current overdue salary by Feb. 17.

Stewart wouldn't reveal the names of the several players who decided against accepting the pay delay.

Swig told reporters later he had been working on the new plan "for a while, but it's coming more to a head."

"I'm trying to restructure the financial condition of the club and bring in new people," he added. "If that can be accomplished, there's cause for optimism."

Leaders triumph

	P	W	L	F	A	Pts.
Athletics	20	18	2	1541	1305	36
Oak Bay	20	16	4	1581	1404	32
James Bay	19	11	8	1370	1291	22
Little Giant	19	7	12	1200	1266	14
Trilec	19	6	13	1161	1207	12
Stevens	19	0	19	1219	1644	0

Next games: Monday — Stevens vs. Little Giant, Athletics vs. Oak Bay, Victoria High School.

Victoria Athletics extended their lead in the Victoria Senior "B" Men's Basketball League by handing Stevens Interiors its 19th straight loss Thursday.

Jim MacKay scored 22 points and Victoria moved four points ahead of Oak Bay by Downing Stevens, 78-67, at Lambrick Park School.

Bob Lee topped Stevens with 20 points.

Victoria led, 30-29, at the half and scored the first nine points of the second half.

VICTORIA (78): Jim MacKay 22, Bill Hingley 11, Alf Hess 5, Duff McCaghey 10, Bert Zethof 10, Loris Corletto 8, Tim Carlson 6, Dave Wirtanen 6, Mike Reimer.

STEVENS (67): Bryan Grant 13, Dave Baade 15, Rick Paquette, Bob Lee 20, Jim McHattie 9, Mike Wallace 4, Steve Hamilton 4, Graham McKay 2.

COLONY
BAR-B-Q
BEEF RIBS
$3.95
1-31
COACH LIGHT ROOM

Pumpkins top league

Great Pumpkin came through with four victories on the final day of play to capture the league title in the Victoria Senior "B" Men's Volleyball League.

Two of the victories Thursday came against first-place Namdor and proved to be the difference in the final standings. Great Pumpkin finished with 39 points, Namdor was second with 37 and Kahlsa took third place with 36 points. CFB Esquimalt was fourth with 234 points followed by Zooid, 23 points; Sook by Zooid, 23 points; Sooke Teachers 22 points; Royal Roads 13; Allanby Ford 11; and Multi-Grade 11 points.

Round-robin playoffs involving all the teams begin next week at CFN Naden.

Is building cleaning your bag?
Then grab onto this idea.

a big little vacuum

How about a vacuum as small as a household model but powerful enough for commercial use? That's Dustbane's Mini Mite, the biggest selling little commercial vacuum in Canada. Just great for apartment buildings, small and large offices, hospitals — even homes. Of course, as the largest manufacturer of commercial vacuums in Canada, Dustbane can provide you with a vacuum to meet your needs.

Look to Dustbane for answers

See your Dustbane Distributor

A. E. Hassett Agencies Ltd.
478-7417
#19-974 Goldstream Ave., Victoria

DUSTBANE

Dustbane Enterprises Limited

REG. MIDGLEY
AMC DEALER
MOTORS LTD.
736 CLOVERDALE
Dealer Licence DL 00247A
385-8756

WOW! OPEN SUN. 10-4
FRIDAY 8:30-8:30
SAT. 8:30-5

has the best buys in town on these 3 groups:

TRADE ANY-THING!
Motorcycles, motorhomes, campers, trailers, or boats! Fair appraisals on the spot.

LOOK! $250 REBATE
ON EACH NEW '76 or '77 PACER AND '76 OR '77 HORNET WAGON
(AMC offer now expires March 10th on deliveries from stock and Feb. 10th on factory orders.)

This article ran in The Colonist on Friday, January 28th . . .
AMC cars going up

MONCTON (CP) — American Motors Corp. will join other North American automobile manufacturers and raise prices on 1977 models sold in Canada, William Pickett, President of American Motors (Canada) Ltd., said Wednesday.

Here for the second in a series of regional sales meetings across the country, Pickett said the increase will be announced within a week but would not say how large it will be.

He said he hopes the current marketing campaign will increase sales to 10,000 units in the heavy-volume period from April to June. Current sales are about 6,600 units each quarter.

GROUP 1.
Our last few new and demo '76 AMC cars and two 1976 Jeeps.
You only see Jeeps on sale about once a year, so rush on down!

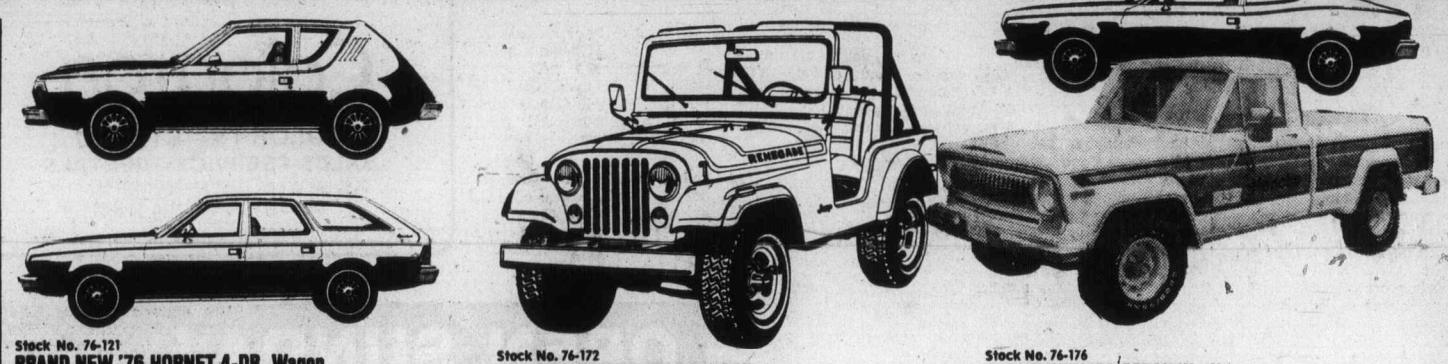

Stock No. 76-121
BRAND NEW '76 HORNET 4-DR. Wagon
(Firecracker Red). This is an "X" model with deluxe trim. Equipped with our popular little 304 V-8, automatic, power steering, power disc brakes, rear defogger, light group, roof rack, heavy duty suspension and radio. LIST $5772.
SUPER WEEKEND PRICE ONLY $5588
Covered by the AMC Buyer Protection Plan II

Stock No. 76-15
DEMONSTRATOR '76 HORNET HATCHBACK
(Evergreen Metallic). A sporty model with styled wheels, 3-speed on the floor, bucket seats, "Big 6" engine, power steering, manual disc brakes, rear defogger, light group, radio, heavy duty suspension, and whitewalls. LIST $5088.
SUPER WEEKEND PRICE ONLY $4488
Covered By the AMC Buyer Protection Plan II

Stock No. 76-139
BRAND NEW '76 GREMLIN 2-DOOR
(Medium Blue — White Vinyl). This little beauty is loaded! Including automatic, power steering, light group, air deflector, roof rack, vinyl top, stripes, wheel covers, int. appt. package and whitewalls.
LIST $4427
SUPER WEEKEND PRICE ONLY $4088
Covered by the AMC Buyer Protection Plan II

Stock No. 76-172
BRAND NEW '76 PACER 2-DOOR
(Alpine White). This one is DELUXE, including 'Factory Air Conditioning', also automatic, power steering, power disc brakes, tinted glass, light group, radio, wheel covers and whitewalls. LIST $6003.
SUPER WEEKEND PRICE ONLY $5488
Covered By the AMC Buyer Protection Plan II

Stock No. 76-161
BRAND NEW '76 PACER 2-DOOR
(Bronze Metallic). Another DELUXE model loaded with equipment including "Factory Air Conditioning". LIST $6139.
SUPER WEEKEND PRICE ONLY $5488
Covered By the AMC Buyer Protection Plan II

Stock No. 76-179
BRAND NEW '76 GREMLIN 2-DOOR
(San Tan). Automatic, power steering, whitewalls, int. appointment package, wheel discs and stripes. LIST $4224.
SUPER WEEKEND PRICE ONLY $3888
Covered By The AMC Buyer Protection Plan II

Stock No. 76-176
BRAND NEW '76 GREMLIN "X"
(White with Levi). This is the "X" model with LEVI interior. Complete with "Big 6", console automatic, power steering, radio, air deflector, and all the other "X" equipment. LIST $4704.
SUPER WEEKEND PRICE ONLY $4388
Covered by the AMC Buyer Protection Plan II

BRAND NEW '76 JEEP CJ5
Wow! Renegade orange with levi buckets and a levi top. 304 V-8, H78x15 tires, convenience group, hubs, draw bar, power steering, power brakes, radio, extra duty suspension, roll bar, 3 on the floor. LIST $7121.
SUPER WEEKEND PRICE ONLY $6488

DEMO '76 JEEP HONCHO
You have to see it, loaded with equipment, ready to 4 WHEELIN'. LIST $8744.
SUPER WEEKEND PRICE ONLY $7688

★ Some Jeep models not exactly as illustrated.

GROUP 2.
1977 Pacers at old prices plus you get $250 rebate on each one!

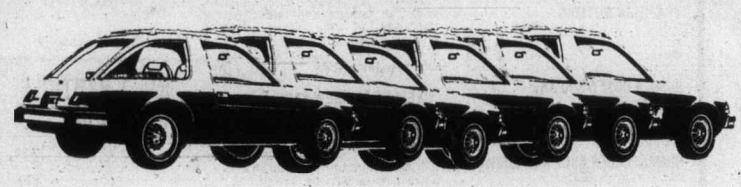

PACERS "The wide small car"
Most include many options not listed in the package.

Stock No. 77-08
'77 PACER "X"
Powder blue, 4-speed, lots of extras
SUPER WEEKEND PRICE ONLY $6160

Stock No. 77-28
'77 PACER WAGON
Red, automatic, reclining seats, woodgrain.
SUPER WEEKEND PRICE ONLY $6535

Stock No. 77-37
'77 PACER "X"
Powder blue, 4-speed. Many sporty options.
SUPER WEEKEND PRICE ONLY $6264

Stock No. 77-16
'77 PACER
Ginger, automatic, power steering, radio.
SUPER WEEKEND PRICE ONLY $5605

Stock No. 77-29
'77 PACER
Silver, automatic, bucket seats, Levi interior.
SUPER WEEKEND PRICE ONLY $5621

Stock No. 77-39
'77 PACER
Yellow, automatic, radio, power steering.
SUPER WEEKEND PRICE ONLY $5350

Our Entire Used Truck, 4x4, and Rec. Vehicle Inventory!

GROUP 3.
Wholesale prices for 4 Days only! They must go — we need the room!

KENSKILL 16' TRAVEL TRAILER
SUPER WEEKEND PRICE ONLY $1288

1973 CORSAIR 19' MINI MOTOR HOME (G.M.C.)
Nicely equipped and clean.
SUPER WEEKEND PRICE ONLY $10,988

1972 JEEP COMMANDO (4x4)
V-8, automatic, power steering, radio.
SUPER WEEKEND PRICE ONLY $3688

1975 FORD F250 PICKUP New CANOPY!
(Black). CAMPER SPECIAL — V-8, automatic, power brakes, radio, like new with new canopy.
SUPER WEEKEND PRICE ONLY $5488

HOMEMADE CAMPER
Ideal starter. Clean.
SUPER WEEKEND PRICE ONLY $488

1974 TOYOTA PICKUP
With new well-equipped OLYMPIC CAMPER
SUPER WEEKEND PRICE ONLY $5388

1975 FORD CREW CAB (4x4)
V-8, automatic, power steering, power brakes, radio. Just in — ready to work!
SUPER WEEKEND PRICE ONLY $4888

1975 FORD PICKUP
"RANGER", V-8, automatic, power brakes, radio. (BRAND NEW!)
SUPER WEEKEND PRICE ONLY $5188

1975 FORD F250 PICKUP "CAMPER SPECIAL"
V-8, automatic, power steering, power brakes, radio, dual tanks, etc.
SUPER WEEKEND PRICE ONLY $5188

2-4

MORGAN

LIL ABNER

JUDGE PARKER

ARCHIE

RIP KIRBY

BLONDIE

MARY WORTH

HI and LOIS

KERRY DRAKE

MOMMA

M. V. Chesnut's Garden Notes

It is hard to realize that we are already well past the winter solstice; that every day brings a few more minutes of daylight than the day noonday sun is a little higher in the sky.

This gradual lengthening of the hours of daylight is having its effect upon the chemistry of our garden plants, and while you can't see it, strange changes are taking place within their tissues. There are stirrings of life deep within the woody branches of our trees and shrubs.

In particular, the buds of our peach, apricot and almond trees are swelling, and in one sense this is a danger signal, for if we are going to spray against the pervasive and ever-present peach leaf-curl disease, it must be done befor these buds crack open.

This is a beast of a disease, with the first obvious symptoms appearing fairly soon after the tree leafs out fully in the spring. The leaves turn red, blistered, curled and distorted, and eventually fall. And while an otherwise healthy tree will usually push out a second set of leaves, the strain of making two sets of clothes every year is enormous. Sooner or later, unless the infection is checked, the tree weakens and dies.

Fortunately, leaf - curl is a superficial disease, never penetrating deeply into the sap and roots of the tree. Once a tree becomes infected, the dormant spores of the fungus spend the winter on the bud scales, ready to re-infect the leaves as they emerge from the buds. In other words, your tree must "catch" the disease afresh every spring, and if we can only kill the spores when the buds are swelling but before they crack open, the tree has a good chance of coming through the summer without the leaves becoming swollen and blistered.

Some peach varieties, notably Renton, have some resistance to the leaf-curl disease but none is wholly immune. Wall-trained trees protected form rain by a substantial overhang of the roof seem less likely to become infected, but the only surefire control is to spray very thoroughly with an effective fungicide, and at the right time.

A single spraying in late winter will usually do the trick, although personally I prefer to play safe and spray twice a year, once in the autumn just after the leaves fall, and again in February before the swelling buds crack open.

What kind of spray? About the most commonly used is liquid lime sulphur, one pint in one gallon of water. This is cheap and effective, but it has a foul odor and discolors painted surfaces, hence I wouldn't recommend it for trees trained against a house wall.

Any fungicide based on copper will do a good job against leaf-curl; these are inexpensive too and readily available in any garden shop. Bordeaux Mixture, Niagara Brand Bordo, CIL Tri-Cop, Buisol and Later's Copper Spray are all good. These copper-based sprays may cause some temporary staining of paintwork but, unlike lime sulphur, the stains will wash off.

There are more modern spray available, non-staining and even more effective, but correspondingly more expensive. These are based on captan, thiram, phenyl mercury or maneb fungicides. Any mercuric spray recommended for lawn diseases—Panogen Turf Spray, Later's P.M.A. Spray, etc.— will do a most effective job against leaf-curl.

It is most important that the spraying be thorough, for even one tiny bud missed in the process could reinfect your whole tree. The effeciency of your spray can be vastly increased by adding a "Wetting agent" which causes the spray solution to spread evenly over the bark and buds, and makes it more penetrating and sticking. Later's Spreader-Sticker is good, or Volck Spray Oil, or you could substitute a liquid household detergent.

My own favorite spray additive is Amway L.O.C. Multipurpose Cleaner, which is made from coconut oil and therefore harmless to plant life. Amway products are not sold in stores but by agents, like Fuller brushes and Avon products. L.O.D. comes in a sudsing and non-sudsing form; for spray use, the non-sudsing is better.

Jack Smith

My concern over the non-appearance of our cedar waxwings, which by this time of year have usually come in clouds to devour the berries of our cotoneaster tree, may be premature. If the news from Sweden is to be believed, we should hope they never come.

I am obliged to Barbara Smith, of Lake View Terrace, Calif., for sending me a clipping from the Manchester Guardian, a highly responsible English newspaper, with the following account of the Swedish problem:

"STOCKHOLM — Motorists in southern Sweden, already coping with icy roads resulting from record low temperatures and heavy snowfalls in one of the coldest winters in decades, have had an extra burden thrust upon them — drunken birds.

"Hundreds of waxtails, a brownish colored starling-sized bird, have been seen acting in what is normally described in the courtroom as a 'drunk and disorderly fashion.' Eyewitnesses report the birds are flying in an erratic manner, diving straight at windscreens, sitting in the middle of the road and cluttering up the pavements. Other observers said it was clear the waxtails are finding their usually good head for heights seriously impaired."

Local ornithologists, the story went on to say, explained that the birds have been getting drunk by overindulging in rowenberries, which have been abundant in Sweden this winter and are now fermenting. Ordinarily, they pointed out, the waxtail is a shy bird, but during his winter migrations to the south he undergoes a "Jekyll and Hyde transformation — and when they suddenly come across a good crop of berries, particularly rowenberries, they'll not leave until they've finished the lot."

I don't know whether the Swedish waxtail is the same bird as our waxwing, but from his behavior he is at least a cousin. What we have in Sweden, evidently, is exactly the reverse, of what we have here in Southern California. In Sweden the severe winter has not only driven the waxwings south, but caused the winter-bearing rowenberry to fruit abundantly and early. Here, on the other hand, our warm Pacific Coast winter has kept the waxwings in their Alaskan and Canadian breeding grounds. As long as they still have nice weather and plenty of food up there, why should they fly all the way down here? Meanwhile, our warm weather has kept our trees from fruiting, so if the waxwings did come in they wouldn't have a thing to drink, a fear that was recently expressed by Bill Downey of Santa Barbara.

As I have said, I have a cotoneaster tree just outside my study window, and in past winters I have enjoyed watching the waxwings take its plump red berries. I can say that while some of them get tipsy, I don't believe I have ever seen one drunk and disorderly. They come to our house in companies of perhaps 200, and I don't care to think what it would be like if they all turned into Mr. Hydes on us and got smashed, like those birds in Sweden.

The idea that birds like to tipple, or that any animals do, for that matter, is disputed by most animal-lovers. Only human beings, according to folk wisdom, are foolish enough to drink. I have checked into this, however, with Ralph Schreiber, curator of ornithology at the Natural History Museum, and he tells me that, yes indeed, birds get drunk. But whether they like it or not, he doesn't know. They just do it.

Schreiber is not familiar with the drinking habits of waxwings, having come here from Florida, but Florida robins, he says, will eat fermented pyracantha berries to the point of endangering their lives. "You'll see yards full of robins, some of them unable to fly, unable to co-ordinate. They can't fly to escape predators, so there's a danger from cats and dogs and boys. Girls, too," he added, evidently not wanting to be accused of discrimination. And of course the birds that are sober enough to get airborne are likely to fly badly and bump into each other or into wires and other hazards they would ordinarily avoid.

On the other hand, robins evidently can be quite charming when only slightly drunk. "In the spring," writes Bill Ankermann of robins he observed when he lived in the Middle West, "they would eat fermented juniper berries and stagger all over the place. Sometimes they would run right up to you stoned to the feathers, just being friendly. We also had grackles — lots of them."

Ankenmann, by the way, caught my misspelling of cotoneaster in a recent column. "Hell," he says, "I always called it cotoneaster, but you are probably correct." In fact, I was wrong. I had asked my wife how to spell it, because she is the horticultural expert in our family, and she led me astray, making the first vowel an A instead of an O.

I tell you, something is afoot. The East is having an ominously cold winter; we are having no winter at all; in Sweden the birds are getting drunk; in southern California the waxwings have not even showed up; and strangest of all, my wife has forgotten how to spell.

But whatever it is we're in for, the one thing I hope to be spared is a drunken grackle.

Sydney Harris

Well, I swan! You wouldn't believe the letters that have poured in during the last few weeks, ever since I asked readers if anyone could provide me with the derivation of the old idiom, "clean as a whistle."

You would think I was conducting a worldwide contest with a first prize of immortality and perpetual riches. My desk is inundated with responses, not only stateside, but from Canada, Alaska, South America, and Europe. And from scholars, sailors, sewing teachers, diplomats, and (judging from the erratic penmanship) dipsomaniacs.

This is what students of language call "folk stymology," and it explains why it is so hard to track down the actual origin and meaning of so many words and phrases that persist in different forms.

Actually, my correspondents cancel out one another. With so many different attributions — most of them equally plausible — there is no way of telling which is authentic. It is known who first used the phrase in print, but this gets us no further in our inquiry.

Some people think it is a corruption of "clear as a whistle," but I reject this interpretation out of hand. Cleanness and clearness are quite different concepts, and would not be confused over the centuries.

Are you ready? It comes from the sound of a tea-kettle. From a railroad whistle. From a pussy-willow, of which the bark is stripped clean to make a whistle.

From rhyming Cockney slang in London (with a possibly obscene derivation). From a slippery elm branch, which has to be scrupulously cleansed of pitch to give off a shrill whistling sound. From a policeman's whistle, which has to be kept bright and shining at all times.

From Cornish flutes which are made out of ash tree branches. From a naval boatswain's pipe ("All hands clean ..."). From "dirty" and "clean" notes in an orchestra, where the flutes have no harmonics and give off a pure, clean sound (whatever that may mean).

By own inclination leans toward the origin proposed by (among others) a high school boy in Tacoma, Wash.

"The term was coined in the 1850s during the widespread usage of the steam locomotive, as an analogy to the steam whistle. Its operating force being a blast of hot steam, the whistle was, in effect, cleaned at every use, and was therefore the one part of the train engine that did not require almost continual cleaning. Thus, 'clean as a whistle' gradually came to be used as a term for anything very clean."

Take it or leave it, that's the end of the discussion. We've picked the darned subject as clean as a whistle, and I've learned more about it than I care to know.

James Bacon's Hollywood

HOLLYWOOD — **Anson Williams**, the Potsie of Happy Days, just signed a lucrative recording contract with **Wes Farrell's** Chelsea Records.

First album will be cut soon with Deeply among the numbers. Anson introduces the touching ballad on an upcoming segment of the number-one rated TV show.

I was at the taping when he first sang it. It can't help but be a gold record with 70 million people hearing its debut.

Perils of being a columnist. A few weeks back, I got a short note from a veteran star who lives abroad. Had some interesting stuff in it so I printed it.

Just the other day, a publicity firm sends the item back to me as a note from the star to them.

Happens all the time.

One phony column written out of New York steals items from columns, then makes questions out of them and answers them. A complete rip-off.

Bob Mitchum, just back from Hong Kong where he finished The Amsterdam Kill, said he never met so many autograph seekers as he did in the Orient.

"I didn't really mind except that they usually ask me to sign on the back of restaurant tabs.

"I had to keep checking to see that I wasn't feeding China's starving millions."

Remember the good old days when a busing situation meant taking either Greyhound or Continental Trailways?

Rudy Valle bought his wife a complete mink outfit — two steel traps and a rifle.

THE CORPORATION OF THE CITY OF VICTORIA
NOTICE OF HEARINGS

"ZONING BY-LAW, 1956, AMENDMENT BY-LAWS (NOS. 492, 496, 497 and 498) 1976

NOTICE IS HEREBY GIVEN THAT all persons deeming their interest in property affected by the above-mentioned Zoning By-law Amendments (NOS. 492, 496, 497 and 498) will be afforded an opportunity to be heard on the matters contained therein before the City Council at a Public Hearing to be held in the Council Chamber, City Hall, on Tuesday the 15th day of February, 1977 at 7 p.m.

DRAFT BY-LAW AMENDMENT (NO. 492) provides for:

The rezoning of lands in the Blackwood/Bay/Fifth/Kings area from "R-3(2) Multiple Dwelling" to "R-2 Two Family" and "C-1 CR Commercial-Residential District" as depicted in the sketch plan hereunder.

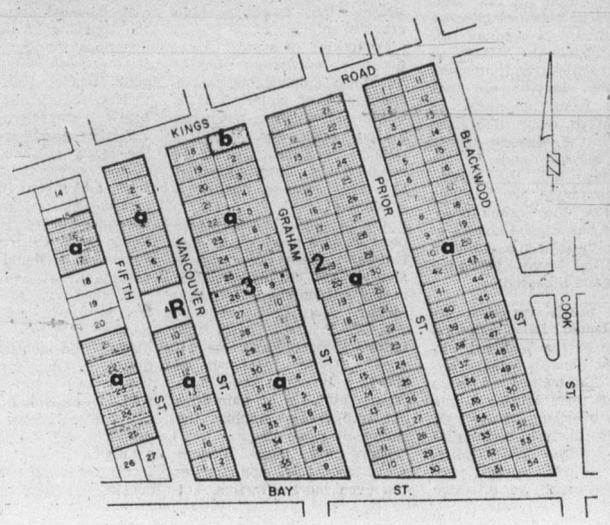

DRAFT BY-LAW AMENDMENT (NO. 496) provides for:

The rezoning of lands bounded by Caledonia Avenue, Cook Street, Pandora Avenue and Quadra Street from various zoning categories into various different zoning categories as depicted in the sketch plan hereunder.

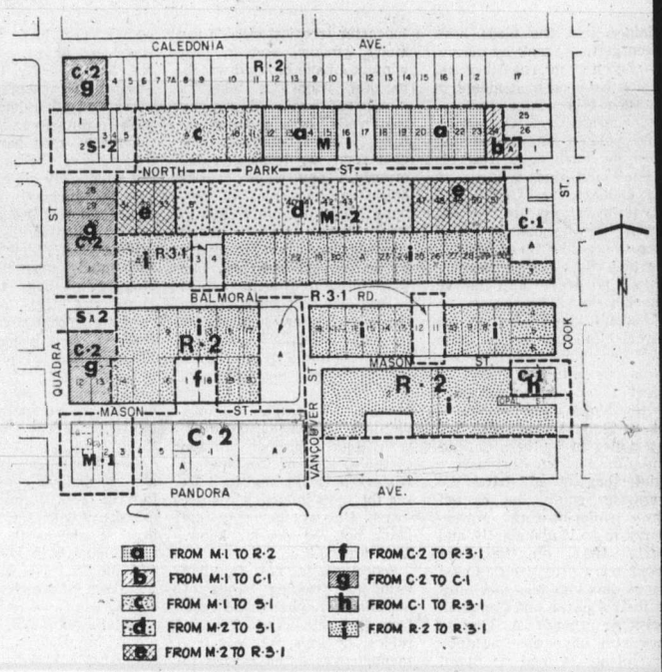

DRAFT BY-LAW AMENDMENT (NO. 497) provides for:

The rezoning of lands bounded by Caledonia Avenue, Quadra Street, Mason Street, Amelia Street, Cormorant Street and Blanshard Street from various zoning categories into various other zoning categories as depicted in the sketch plan hereunder.

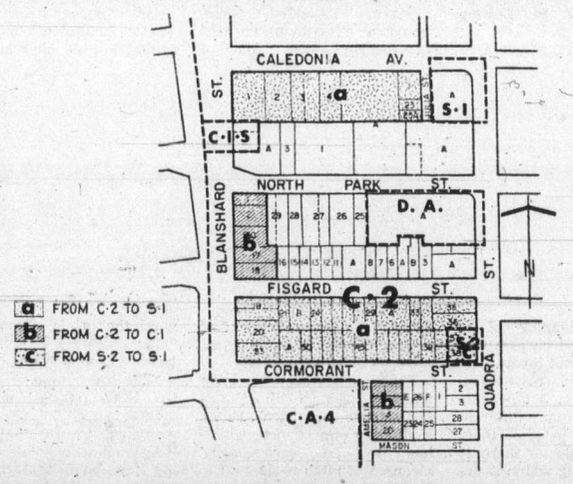

DRAFT BY-LAW AMENDMENT (NO. 498) provides for:

The rezoning of lands bounded by Blanshard Street, Pembroke Street, Vancouver Street and Caledonia Avenue from various zoning categories into various other zoning categories as depicted in the sketch plan hereunder.

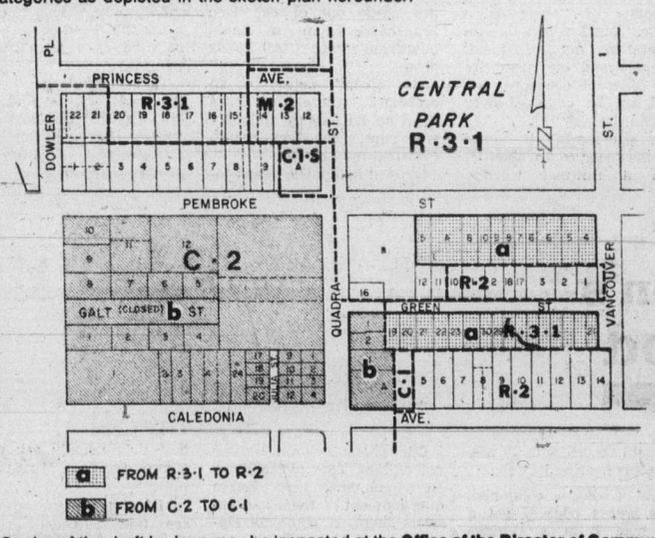

Copies of the draft by-laws may be inspected at the **Office of the Director of Community Development,** City Hall, between the hours of 8:30 A.M. and 4:30 P.M., any day the City Hall is open for business, prior to the hearings.

J. H. BRAMLEY
ACTING CITY CLERK

CITY HALL
VICTORIA, B.C.

CREATE YOUR OWN WONDERFUL WORLD
Convert those raw light bulbs into inexpensive multi-purpose attractive globe lights
Colours of your choice for less than $10.00
Touch and glow at Sundial

sundial
479 B, Burnside Road East, Victoria, B.C. Phone 388-5335

Montague BRIDGMAN Ltd.
China Crystal Gifts
811 Government St. 383-0821

COLONY
BEEF KEBOB
$4.95
1-31 COACH LIGHT ROOM

$$$ave $$$$$$$$$$
Money-saving bargains on plumbing, heating and electrical needs!
Pates Supply
Example:
4-foot fluorescent lamps ... 99¢ each
3396 DOUGLAS STREET / 388-6313

MR BZ
Jennifer
sister of Alan, formerly of Scissors, is now working at
Mr. Bz ...
385-6621
Specializing in cutting and blow drying.
Trained at
Vidal Sassoon,
London

Western catalogues the rage of Romania

BUCHAREST (AP) — Stylish Romanian women pick their dresses from western catalogues, although the mail-order houses are inaccessible to them. They solve the problem by ripping out the catalogue page, going to their tailor and telling him, "Make me a dress like this."

"We have special tailor shops that will make what we want," a 23-year-old secretary explained. "And we make some things ourselves."

Fashion magazines and catalogues are prized in East Bloc countries, where style takes a back seat to uniformity. Romania imports as little as possible to save foreign currency for its industrial development.

"We have three big shops," said a young woman wearing a turquoise turtleneck sweater and dark skirt. "But they don't always have the things we want."

Friends and relatives in western countries are the source of most of the magazines and clothes that find their way into the country.

"The tailors are very good," the secretary said. "We choose the material, which is Romanian-made. The quality of the work is good, but the material is less good."

A tailor-made dress costs 400 to 500 lei — about $40.

Many young women wear form-fitting boots to just below the knee. The fashion is to wear them with midi-skirts or with jeans pulled up to the top of the boots. The boots are made in Romania but the few platform, thick-soled shoes seen were imported. And jeans are hard to get.

"They make jeans in Romania, but they don't look right," said a young man.

A pair of western jeans has to be obtained through friends or the black market and costs about 400 lei, Romanians said.

"I can't find a long dress," said a young woman. "Perhaps I could get one from the West, but it would cost 700 lei."

Peddling of western clothing received in parcels from abroad can be extremely lucrative and is frowned upon by the government. The average monthly wage is 2,000 lei.

Some women still wear miniskirts but they are going out of fashion.

Romanian men are also fashion-conscious, but they have an easier time buying clothes ready-made.

With winter setting in during mid-November, Romanians have serveral months of overcoat weather and are concerned with having fashionable outer wear.

A popular style for women is fur-trimmed suede in red, brown or green. Small geometric designs are embroidered at intervals along the edge of the coat, reminiscent of Romanian folk patterns.

PLIMLEY OFFERS
BRAND NEW 1976
AUSTIN MARINA
2-DOOR AUTOMATICS

- Fully Equipped Borg-Warner Transmission Type 65
- Back-Up Lights
- Power Assisted Front Disc Brakes
- Anti-Glare Dipping Rear View Mirror
- Cigarette Lighter
- Cut Pile Carpeting
- Locking Glove Box
- Coat Hooks
- Trunk Floor Mat
- Heated Rear Window
- Reclining Front Seats
- Underbody Coating
- Arm Rests Front and Rear
- Radial Ply Tires
- 1800cc 4-Cylinder (109 Cu. Inches) Engine

REGULAR PRICE $4185 SAVE $255, SALE PRICE $3930
— BANK TERMS AVAILABLE ON APPROVED CREDIT —
PLIMLEY
PLIMLEY Established 1893 Now the Oldest Established Auto Firm in Western Canada
1010 YATES ST. YATES at VANCOUVER STREETS
(Dealer Licence No. D5852)

MATTRESS Clearance

ONE DAY ONLY!
SATURDAY, FEB. 5
9 A.M.-5:30 P.M.

39" MATTRESS and BASE, SALE 78.88
54" MATTRESS and BASE, SALE 98.88
QUEEN SIZE MATTRESS and BASE, SALE 158.88
KING SIZE MATTRESS and BASE, SALE 308.88
BED FRAMES, SALE 28.88

20-Year Gurantee
ORTHOTONIC TOP-OF-THE-LINE MATTRESSES
39" Mattress and Base. Reg. $79.95 ..... sale 238.88
54" Mattress and Base. Reg. $319.95 .... sale 278.88
Queen Size Mattress and Base. Reg. $399.95 . sale 358.88

10-Year Guarantee
Queen Size Mattress and Base ..... Sale 168.88

PLUS MANY, MANY MORE ITEMS TO SELECT FROM.

843 YATES ST. 382-8500
2-4 (DIVISION OF ACTIVE FURNITURE)

ann landers

Dear Ann Landers: Now that the California legislature has guaranteed us gays our rights, I feel free to write. I am a 19-year-old male, very much in love with a married man. We met at the office where we both work.

Don loves me in return, but his wife is impossible. I cannot get the woman to take me seriously. When I phoned her and demanded to know why she refuses to give her husband a divorce, she thought it was the office clown playing a joke. So I invited her to my apartment for a confrontation. When she said she had no interest in meeting me, I said, "You'll hear from my attorney within three days." At that point she agreed to come over so we could talk.

When the woman walked into my apartment and I greeted her in my silk negligee, feathered boa, and silver wedgies, she cracked up — left the place holding her sides. Every time I call her on the phone she lets out a whoop of laughter and hangs up on me.

My love and I plan to ask for one of the children when this case finally gets before a judge. They have three and we are asking for custody of only the boy.

How can I get Don's wife to take me and my demands seriously? — **Anxious, Floyd.**

Dear Floyd: What is Don doing while you are trying to get his wife to take you seriously? This is his responsibility, if he really wants his freedom. Better check it out. I'm unconvinced.

IN THE SUPREME COURT OF BRITISH COLUMBIA
IN PROBATE

In the matter of the estate of Ann Tasker otherwise known as Mrs. Ann Tasker, late of Rose Manor, 857 Rupert Terrace, Victoria, British Columbia.

NOTICE TO CREDITORS

NOTICE IS HEREBY GIVEN that creditors and others having claims against the Estate of the above named deceased are hereby required to send them to the undersigned Executor at Fourth Floor, 777 Fort Street, Victoria, British Columbia, on or before the 28th day of February, 1977, after which date the estate will be distributed, having regard only to claims of which she then has notice.

IRENE BRERETON
Executrix
By. COOK, ROBERTS & WHITTAKER
Barristers and Solicitors
4th Floor, 777 Fort Street
Victoria, British Columbia
V8W 1G9

MINISTRY OF THE ENVIRONMENT
WATER INVESTIGATIONS BRANCH
HYDROLOGY DIVISION
INVITATION TO TENDER

Sealed tenders for Contract No. 61, "Drilling of Two Observation Wells by the Air Rotary Method, North Pender Island, Cowichan Land District," will be received by the undersigned until 2:00 p.m., Wednesday, February 23rd, 1977. Tender documents may be obtained from the Groundwater Section, Hydrology Division, Water Investigations Branch of the Ministry of the Environment. A deposit in the form of a certified cheque for five hundred dollars ($500) and made out in favour of the

MINISTER OF FINANCE
PROVINCE OF
BRITISH COLUMBIA

is required. Tenders will be opened in public at 2:15 p.m., Wednesday, February 23rd, 1977. The lowest or any tender will not necessarily be accepted.

P. M. Brady, Director
Water Investigations Branch
Ministry of the Environment
Parliament Buildings
Victoria, B.C. V8V 1X5

MINISTRY OF RECREATION AND CONSERVATION
PROVINCIAL PARKS BRANCH
INVITATION TO APPLY

The Director, Provincial Parks Branch, Parliament Buildings, Victoria, B.C., will receive sealed applications up to noon on the first day of March, 1977, for the purpose of selecting a person or persons to operate a historical theatrical production related to the history of East Kootenay in the 1890's, under the authority of a Park Use Permit within Fort Steel Historic Park, approximately 10 miles East of Cranbrook.

Applications must be submitted on the forms provided and according to the conditions set forth therein

Prospectus, application form, and sample Park Use Permit may be obtained from

The Director,
Provincial Parks Branch
Parliament Buildings,
Victoria
V8W 2Y9

PROTEIN PERMS (1977)
Especially for fine, difficult Hair
Our new 1977 perms contain no ammonia or harsh chemicals. They are tricrologically correct, and will keep your hair in good condition.
Have the Best at BUDGET PRICES — A "cheap" perm is never "cheap" at any price. The tremendous success of this business is due to satisfied clients.
Phone 383-6015
Working Proprietor, Len Andrews of London, England
ANNAS TAYLOR BEAUTY SALON
12-31 1004 BROAD STREET (By Eaton's Car Park)

ONLY $59 DOWN—$92.05 PER MONTH
1977 DODGE COLT 2-DOOR
1600 cc — 97.5 cu. in. engine, 4-speed standard transmission, radio, electric rear defroster, plus all standard factory options. Stock No. 7231
$3459

(7) 1976 DODGE ARROWS (6) 1976 DODGE COLTS
Various options and colours at tremendous savings over 1977 prices.
2-4
Dodge CHRYSLER SALES/SERVICE
VICTORIA DODGE CHRYSLER
Dealer Licence No. D00867A
819 YATES ST. 384-8174

—The Christian Science Monitor

Before Marxism

The Soviet Union has sent to the Metropolitan Museum of Art in New York a travelling display of Russian costumes. The costumes — some worn by peasants and others by noblewomen — have a common denominator in their vivid colors. Dress on the left is red with folk braid and embroidery trim. On right is wedding dress worn by Catherine the Great. It has a waist of only 17 inches.

Fat not in family tree

Colonist - Copley News Service

Heredity is often said to play a part in the problem of overweight, though just how important is still not known. But remember, family eating habits are vital, and by changing them people from so-called "overweight families" can reduce. You don't have to be fat just because your mother and father and brothers and sisters are too heavy.

Even "middle-age spread" is not inevitable, and can be corrected. True muscle tone tends to slacken as we get older, which makes it difficult for some people to hold that youthful waistline.

But when birthdays begin to pile up pounds, it usually means one thing: A person's activity is slowing down while he is still eating at the same old pace. As we cut down on physical activity, we need fewer calories.

Individual temperaments and emotional problems sometimes contribute to a weight problem. Some of us eat too much when we're bored or restless, for want of something better to do. Others may, without realizing it, eat to relieve tensions. And for some, food seems to fill an emotional gap.

No two overweight persons are exactly alike, but they both have on thing in common: They are escalating their risk of heart attack.

Proper eating habits formed early in life are the best preventatives against overweight.

It is never too early to start youngsters on the road to good nutrition and weight control. But remember that it is never too late to change faulty eating habits.

Try these recipes for a low-calorie, low-cholesterol meal. Serve with tea and a tangerine for dessert.

Soups are often higher in fat and calories than one thinks. This one contains so few calories that you don't need to count them.

TOMATO BOUILLON

4 cups tomato juice
1 cup boiling water
2 beef bouillon cubes
1 tbsp. grated onion
¼ tsp. celery seed

Combine all ingredients and bring to a boil serve in mugs. Serves six.

Most Chinese-style dishes are low in calories and cholesterol but high in food value. Although rice has the reputation of being fattening, remember that half a cup of cooked rice contains only about 75 calories. If you use brown rice or converted rice you will be including vitamins and minerals not found in white rice.

HONG KONG BEEF

2 tbsps. polyunsaturated oil
8 scallions and stems, chopped
2 cloves garlic, pressed
5 stalks celery, sliced on bias
1 tbsp. (or more) soy sauce, to taste
1 lb. boneless lean steak, cut in one-inch strips, all fat removed
1 large green pepper, cut in one-inch squares
1 (16-0z.) can bean sprouts, rinsed and drained or ½ pound fresh bean sprouts
1 (5-oz.) can bamboo shoots or water chestnuts
½ lb. fresh mushrooms, sliced through stems, or 1 (4.25-oz.) can sliced mushrooms
1 (9-oz.) pkg. frozen snow peas, just thawed
2 cups fat-free beef bouillon
3 tbsps. cornstarch
⅓ cup cold water

Heat oil in a very large skillet (or Chinese wok); add scallions, garlic and celery, and saute five minutes. Add one tablespoon soy sauce, or more, to taste.

Add beef and remaining vegetables except snow peas.

Cook over high heat, uncovered, stirring constantly, five minutes. Add thawed snow peas. Keep turning with a wide spatula over high heat for two minutes more. Add hot bouillon and lower the flame to simmer.

Mix cornstarch with the cold water. Slowly stir into the sauce and keep stirring until sauce is transparent and thickens enough to coat spoon. Taste for seasoning and add more soy sauce if needed. Serve at once over one-half cup of boiled rice. Serves six.

FDA proposes partial food dye ban

WASHINGTON (UPI) — The Food and Drug Administration proposed Thursday that Yellow No. 5, the country's most widely used food coloring, be banned in certain drugs and labelled when it appears in foods because it can provoke some allergic reactions.

Ralph Nader's health research group objected because the FDA did not ban Yellow No. 5, which is consumed at the rate of 1.5 million pounds a year and is found in 40 per cent of artificially colored food.

Sherwin Gardner, acting FDA commissioner, said the dye "poses no hazard to the general population."

Japan coldest in 32 years

TOKYO (Reuter) — January was Japan's coldest month in 32 years because of a cold front from northern Siberia, the national meteorological agency said. In the far north of the country temperatures plunged to —38C. Heavy snowfalls have cost the Japanese national railways more than $5 million so far this winter due to train cancellations, officials said.

THE SLIM GOURMET

CALORIE-CONSCIOUS COOKING

By Barbara Gibbons

Who doesn't love pizza?

Unfortunately, it's nearly always fattening, unless homemade, without the unneeded oil. But homemade is lots of work.

Here are some easy-do calorie-wise variations on the pizza theme. Even dieters can enjoy them!

PIZZA FRITTATA

This "Italian-style flat omelet" is goof-proof ... and a great way to stretch leftover meat!

6 eggs, beaten.
1 teaspoon onion flakes.
Garlic powder.
1 cup diced cooked lean pork roast or other leftover meat.
8 ounce can plain tomato sauce.
¼ cup shredded part-skim mozzarella.
1 teaspoon oregano.

Use an all-metal skillet or omelette pan that can go under the broiler (no plastic handles)

Spray the skillet well with cooking spray for fat-free frying. Heat over high flame. Add eggs, then lift edges to permit uncooked portion to run underneath. Sprinkle surface with onion flakes, garlic powder and cooked pork. Pour on tomato sauce. sprinkle with shredded cheese and oregano. Slip under broiler for four or five minutes until tomato sauce is bubbling and cheese is brown and melted. To serve, cut in four wedges, 245 calories each.

HAMBURGER PIZZA

The meat is the crust!

1 pound fat-trimmed ground beef round.
1 onion, finely minced.
1 teaspoon garlic salt.
1 cup tomatoes, broken up.
1-3 cup shredded part-skim mozarella cheese.
2 tablespoons grated sharp Romano cheese.
2 teaspoons oregano or pizza seasoning.

Spray a non-stick eight-inch cake pan with cooking spray, combine the meat with half the onion. Season with garlic salt. Press the meat into the cake pan and up the sides to form a "crust." Bake in a preheated hot 450-degree oven 12 minutes, until well browned. Break up the tomatoes with a fork and spoon into the meat crust. Top with grated cheeses and seasonings. Return to the oven for 10 minutes. Slice into four wedges, about 225 calories each.

TUNA RISSOTA PIZZA

1½ cups cooked rice.
1 egg, lightly beaten.
1 cup shredded part-skim mozzarella cheese.
7 ounce can water-packed tuna, drained and flaked.
2 teaspoons instant onion.
8 ounce can plain tomato sauce.
1 teaspoon dry oregano or mixed Italian seasonings.

Combine rice, egg and half of the shredded cheeese ½ cup). Spray a non-stick cake pan with cooking spray for no-fat baking, then press the rice mixture firmly into the pan, spreading evenly. Bake in a preheated 450-degree oven 20 minutes. Top with flaked tuna, onions, tomato sauce, seasonings and remaining cheese. Bake 10 minutes more. cut into four wedges to serve, about 230 calories each.

fine furniture • paintings • prints
THE ISLAND GALLERY
2188 Oak Bay Avenue Tues - Sat.

MID-WINTER SALE
30% OFF ALL MERCHANDISE in our store
USE YOUR CHARGEX OR MASTERCHARGE
• RUBBERMAID GIFT SETS, BATH MATS, SHOWER CADDYS
• FABRIC AND PLASTIC SHOWER CURTAINS IN FAMOUS MAKES
• BATH PILLOWS, SHELVES, CABINETS, SPACE-SAVERS
• LADIES' AND MEN'S BATHROBES AND SLIPPERS
• BATHTUB SECURITY RAILS AND SAFETY BATH BENCHS AND SEATS
• SOAPS, IMPORTED GIFT ITEMS, CERAMIC AND PLASTIC ACCESSORIES
• KIRSCH SHOWER AND TOWEL BARS, SWITCH AND OUTLET PLATES, ETC.
• GUZZINI ITALIAN AND ALLIBERT FRENCH ACRYLIC BATH ACCESSORIES
• TOWELS, BATHMATS, TUB MATS, BATH SHEETS, CONTOUR MATS, ETC. BY FIELDCREST — JENNY PLUSH — JENNY JONES — CANNON, MARTEX, DOROTHY DEAN
• COUNSELLOR AND BORG SALES PLUS WOOD, PLASTIC AND PADDED TOILET SEATS
• BATH TRAYS, BACK-OF-DOOR RACKS, TOWEL TREES, TABLES, SEATS, TOWEL BARS AND TOWEL RINGS
• WOODEN AND WICKER WARE HAMPERS, SHELVES AND ACCESSORIES
• WOOD, WICKER, ACRYLIC BATHROOM MIRRORS, LOOFAH SPONGES, BATH BRUSHES AND MANY ITEMS TOO NUMEROUS TO MENTION.
(SORRY NO REFUNDS OR DEPOSITS ON SALE ITEMS)
Give Your Home PHONE 385-2523
THE MAGIC TOUCH
BATH BOUTIQUE
IN THE NEW JAMES BAY SQUARE
10-435 SIMCOE ST., AT MENZIES
2-2 FREE UNDERGROUND PARKING BEHIND SAFEWAY

HEADLINERS and George Fayad Inc. Hair Designers
Free Parking 477-8155
4084 Shelbourne St.

COLONY
Beef Fingerlings TERYAKI $6.25
2-2 COACH LIGHT ROOM

When the best cure is going home, take Medox with you.
More often than not, you respond better to treatment at home, under your doctor's supervision. Provided of course you can get professional care. You can, with Medox, RN's, Nursing Aides, Homemakers, Orderlies, Home Companions are all available 24 hours a day, seven days a week. Screened and reference-checked by senior nursing personnel. It's a relief to have Medox at home. Call us for personal assistance.
MEDOX
Phone 388-7388 ANYTIME 12-22

McDONALD SUPPLY
INTRODUCTORY VALUE!
NEW! Dreamspun. So soft... so luxurious... so practical.
An extraordinary new Saxony plush that combines the softness of polyester and the strength of nylon in a lustrous, long-wearing 50-50 blend! And what a great value at this introductory price!
PLUS... OUTSTANDING VALUES ON THESE ARMSTRONG CARPETS, TOO!
PORTO NOVO ... a multi-coloured, beautifully sculptured cut 'n loop Saxony carpet made from 100% polyester fibre. $16.49
VAL D'OR ... sumptuous, low-profile sculptured Saxony carpets, made of long-wearing 100% nylon. In 14 sophisticated multi-colour combinations. $18.79
PLAZA FOUR ... a rich, delicately shaded 100% nylon carpet in a stunning blend of colour, texture and pattern. $11.75
BASIN STREET ... spectacular and distinctive multi-coloured 100% nylon yarns, Vari-Tufted for superior wear and performance $13.95

GOOD DEAL COUNTRY
McDONALD SUPPLY LTD
VICTORIA'S CARPET & APPLIANCE CENTRE
• good service • excellent selection • friendly atmosphere
370 GORGE RD. EAST 386-6745

Radarange MICROWAVE OVEN
Cooking Demonstration made only by Amana

RR6 LINDA SMITH RR4
GOOD DEAL COUNTRY
McDONALD SUPPLY LTD
VICTORIA'S CARPET & APPLIANCE CENTRE
370 Gorge Rd. East 386-6745
Amana Radarange Cooking Demonstrations
Every Friday Nite & Saturday

Room for Moore in Ontario

—CP

Sculptor Henry Moore

LONDON (CP) — Henry Moore always claims he wanted to be a sculptor since his childhood even though he was the seventh of eight children of a coal miner in Yorkshire.

There was no history of artistic creativity in the family but both parents were ambitious for their children.

At that time, it was beyond their wildest dreams that the Art Gallery o f Ontario in Toronto would one day devote one-quarter of its space to the largest public collection of his work in the world.

Moore's $15-million collection which he gave to the gallery in 1973 and 1974, numbers more than 300 pieces, including five large bronzes, a medium bronze and one small bronze, 40 major original plasters, 43 plaster maquettes — the models on which large sculptures are based — nine bronze maquettes and three bronze wall reliefs.

There also are almost 200 woodcuts, lithographs and etchings and 60 drawings. The drawings span a 50-year period, the earliest being dated 1921, which was Moore's first year as a student at the Royal College of Art in London.

For the full creative process to be followed, Moore also has sent a selection from his London studio of the pebbles, shells, bones and pieces of wood which have frequently provided his inspiration.

In an expansion program costing more than $25 million and completed in 1974, the gallery's display area was increased to 159,000 square feet from 32,000. This allowed one-quarter of the gallery's permanent collection to be shown at once compared with only five per cent before the work began.

The sculpture centre includes the glass-ceilinged Henry Moore Gallery, where the major pieces are shown; the Irina Moore Gallery, named after Moore's wife, for the maquettes and smaller pieces, and a 150-seat lecture hall.

Moore was born in 1898, the son of Raymond Spencer Moore, who was educated and cultured and active in the trade union movement, and Mary Baker, who was revered and loved by him.

The intermixture of landscape and women, which is the basis for almost all of Moore's work, can be traced to his background in the Yorkshire countryside, the family tradition as farmers and then miners and the dominating image of the mother in his mind and imagination.

In later years, these two forms merged and became recurring themes of Mother and Child or Family Group in his work.

When Moore was 12, he won a scholarship to the Castleford Grammar School, where the art mistress, Alice Gostick, encouraged his talent.

After serving in the British army from 1917 to 1919, he gained an ex-serviceman's educational grant to enter Leeds School of Art, where a fellow student was the late Barbara Hepworth, who was to become Britain's most distinguished sculptor after Moore.

At Leeds, Moore saw the art collection of Sir Michael Sadler with paintings by Gaugain and Van Gogh, and a library with writings of the influential art critic Roger Fry, which introduced Moore to Negro and Mexican sculpture.

This was a major discovery for Moore since his natural inclination was always towards fundamental simplicity.

In 1921, he was admitted to the Royal College of Art and showed that one of his greatest talents was his willingness and ability to absorb the most diverse influences, belying the theory that too much knowledge of the past weakens an artist's perspective.

A travelling scholarship in 1925 enabled Moore to go to continental European capitals, wherehe looked at art which displayed the qualities of simple monumentality.

In 1928, Moore held his first one-man show at the small Warren Gallery in London and a year later, married the ballet dancer, Irina Radetsky.

In 1948, Moore gained national acclaim as an official war artist and his international status was achieved when he became the first British sculptor to win the major award at the Venice Biennale.

He now lives in a 15th-century house in Hertfordshire, with fields in which he displays his bronzes and studios where he works with assistants.

Moore has never lost his earthy simplicity. Once, when he was asked about the enormous amount of money his work commands he said, "It astonishes me.

"It is a slight embarrassment and I wish it hadn't come to this because it makes one conscious of the prices, and I don't want to be."

Mary Tyler Moore surprise success

LOS ANGELES (AP) — Seven years ago CBS summoned the press to the 21 Club in New York to unveil plans for Mary Tyler Moore's new comedy series.

Critics yawned. They loved Mary in The Dick Van Dyke Show, but knew she wouldn't last on her own. The experts were proved wrong again, and the show is only now coming to an end—at Mary's own choice— with its last filming today after 168 shows.

Bnt back in 1967, James Brooks, co-creator of the show with Allan Burns, had a hard time explaining that Mary would be a single girl working on a television news show in Minneapolis. The critics snickered. CBS was less than halfhearted in its enthusiasm.

The Mary Tyler Moore Show, had its premiere in September, 1970. Since then it has pioneered reality comedy and the use of clearly defined and motivated secondary characters, setting a standard for excellence of writing few shows have approached.

The final show will be on the air Saturday, March 19.

For the first time, the set is closed and no one outside the MTM family will be permitted to see the final performance. Mary said she felt it was too private a moment.

DINING WITH A DIFFERENCE
Gay Nineties Spare Rib House
KEN PEAKER and ROLLY McINTOSH
Play your SING-A-LONG MUSIC
A SPARKLING ATMOSPHERE for
PERSONALIZED MUSICAL HAPPENINGS
World-famous SPARERIBS — Full dinner menu
825 BURDETT — CHERRY BANK HOTEL 385-5380
1-7

TRINITY CINEMA
presents
"HIS LAND"
TONIGHT 7 P.M.
UVic — McLauren Bldg. No. 144
Voluntary Collection Only. All Welcome

COME TO MY BEDSIDE
RESTRICTED
CAN YOU KEEP IT UP FOR A WEEK?
PLUS
A Man with a Problem
COLOR
SWAPPING DANISH STYLE!
Warning for both: Comp. conc. with sex. (B.C. Director)
fox cinema
1 COMPLETE SHOW NIGHTLY AT 7:30
EAST INDIAN SHOW SUNDAY, FEB. 6 AT 3 P.M.
"JAGGA" (A VERY BIG HIT!)
STARRING: Dara Singh, Indra Bili, Kharyati Bhainga and many more. (in Punjabi)

FOUR SEASONS MUSICAL THEATRE Presents
PINOCCHIO
"a musical treat for the whole family"
SATURDAY, FEBRUARY 5
OAK BAY JR. HIGH
All seats: $1.50 Time: 2:00 p.m.

THE GREATEST FAIRY TALE OF THEM ALL!
An enchanting adventure for the whole family!
N.W. RUSSO PRESENTS
ONCE UPON A TIME
GENERAL
odeon 1
780 YATES STREET
4TH & FINAL WEEK!
SPECIAL MATINEES SAT. & SUN.
DOORS 1:00, SHOWS 1:30, 3:15
ALL SEATS $1.00

THE CRITIC'S CHOICE
"I consider it the best, most professionally executed erotic film produced today." —Hugh Hefner, Playboy
"Quite possibly the classiest, most elegantly humorous piece of erotic film making to date." —Bob Weiner, Interview
Warning: Completely concerned with sex. (R. W. McDonald, B.C. Director
Now Showing
AN EROTIC TALE OF A MAN WITH A MAID
THE NAUGHTY VICTORIANS
featuring the music of GILBERT & SULLIVAN
LANDMARK CINEMAS TOWNE 382-5822 DOUGLAS AT HUMBOLDT
SATURDAY AT 7:00 and 9:00 p.m.
SPECIAL LATE SHOW SAT. 11:30 p.m.
SUNDAY MATINEE AT 2:00 p.m.
SUN.-THURS. EVENINGS AT 7:00 and 9:00 p.m.

You don't have to go to a museum to see a Picasso.
IMMORAL TALES
a film by WALERIAN BOROWCZYK
starring Paloma Picasso
RESTRICTED
nudity and sex throughout. (B.C. Director)
odeon 1
780 YATES STREET
MATINEES
SAT., SUN. 5:15, 7:10, 9:10
MON. - THURS. 7:10, 9:10

The Rank Organisation presents
A PETER ROGERS PRODUCTION
KENNETH CONNOR
WINDSOR DAVIES
PATRICK MOWER
JUDY GEESON
JACK DOUGLAS
PETER BUTTERWORTH
JOAN SIMS
MELVYN HAYES · PETER JONES
CARRY ON ENGLAND
MATURE
occasional nudity and suggestive language. (B.C. Director)
odeon 2
780 YATES STREET
DAILY
1:30, 3:15, 5:15, 7:10, 9:10

MEMORIAL ARENA
SATURDAY
FAMILY SKATING
10:30-12 NOON
PUBLIC SKATING
2:30-4 P.M.
1-14

THIS WEEKEND AT THE BELFRY
Sat., Feb. 5— MOUNTAIN DANCE COMPANY
Sun., Feb. 6— ALICE ARTZT CLASSICAL GUITARIST
Mon., Feb. 7— KRONOS STRING QUARTET (from New York)
ALL SHOWS AT 8:00 P.M.
Tickets: 385-6815
THE BELFRY 2-5 1291 GLADSTONE (at Fernwood)

CINEMA SHOWCASE
WINNER OF FIVE . . . GOLDEN GLOBE AWARDS!
—BEST PICTURE — BEST ACTRESS- Streisand
—BEST ACTOR - Kristofferson
—BEST SONG - Evergreen
—BEST ORIGINAL SCORE
STREISAND KRISTOFFERSON
A STAR IS BORN
SATURDAY & SUNDAY AT: 1:45, 4:05, 6:35 and 9:10
CAPITOL 605 Yates 384-6811 3RD WEEK!
MATURE. Warning: coarse language throughout. — R. W. McDonald, B.C. Director

"The PINK PANTHER STRIKES AGAIN"
SATURDAY & SUNDAY AT: 1:30, 3:05, 5:00, 7:00 & 9:05
THE NEWEST, PINKEST PANTHER OF ALL!
CORONET 836 Yates 383-6414 8th WEEK!
MATURE

"THE BAD NEWS Bears"
Bugsy MALONE
ONE COMPLETE SHOW NIGHTLY AT: 7:15
MATINEES SAT. & SUN. - 1:30 ONLY!
OAK BAY 2184 Oak Bay Avenue 598-2213
GENERAL—Warning: Parents—coarse language throughout.—R. W. McDonald, B.C. Director.

RESTRICTED
ENDS SUN.!
SUNDAY — 7:00 & 9:05 ONLY!
NO FILM SHOW SAT. ALL DAY OR SUN. AFTERNOON!
Warning: brutal violence throughout. — R. W. McDonald, B.C. Director
THE ENFORCER
ROYAL 805 Broughton 383-9711

COMING SOON!
STARTS FRIDAY!
ROBERT ALDRICH'S New and Controversial Super Thriller "TWILIGHT'S LAST GLEAMING"
STARRING: BURT LANCASTER, RICHARD WIDMARK, CHARLES DURNING and PAUL WINFIELD
STARTS FRIDAY!
OAK BAY 2184 Oak Bay Avenue 598-2213
MATURE. Warning: some violence and coarse language. — R. W. McDonald, B.C. Director

"The inimitable Giannini in the funniest, bawdiest sex comedy of the year." – Archer Winsten N.Y. POST
"Giancarlo Giannini, the superstar of Lina Wertmuller's pictures, turns on his broad comic ability in a sexual romp." – William Wolfe CUE MAG.
"How funny can sex be? – very funny indeed." – David Dugas UPI
GIANCARLO GIANNINI · LAURA ANTONELLI
how funny can sex be?
A cinemar RELEASE
STARTS TUESDAY!
ROYAL 805 Broughton 383-9711
MATURE. Warning: some nudity and suggestive scenes. — R. W. McDonald, B.C. Director

The true story that has captivated over 8,000,000 readers.
LIMITED ENGAGEMENT
THE HIDING PLACE
FREE LIST AND GOLDEN AGE SUSPENDED
Starring JULIE HARRIS, EILEEN HECKART, ARTHUR O'CONNELL
Introducing JEANNETTE CLIFT
A World Wide Pictures release in Metrocolor
MATURE
haida 908 YATES STREET
MATINEES SATURDAY & SUNDAY 1:30, 4:15, 7:00, 9:35
MON. - THURS. 7:00, 9:35
COME EARLY!

SILVER STREAK
A FRANK YABLANS Presentation
A MARTIN RANSOHOFF-FRANK YABLANS PRODUCTION
GENE WILDER JILL CLAYBURGH RICHARD PRYOR
COUNTING HOUSE 1 BROAD AT BROUGHTON 383-5634
MATURE: occasional coarse language. (R. W. McDonald, B.C. Director)
NIGHTLY 7:10, 9:10

Jeanne Moreau's "LUMIERE"
English subtitles 7:20 9:20
COUNTING HOUSE 2 BROAD AT BROUGHTON 383-5634
MATURE:occasional coarse language. (R. W. McDonald, B.C. Director)

Enjoy rooftop dining at the
PARROT HOUSE Restaurant
SUNDAY and MONDAY NIGHT
LOBSTER SPECIAL $8.95
Pacific Clam Chowder
Salad Bar
Broiled Lobster Tails
Steamed Rice with Drawn Butter
Sherbet or Ice Cream
Coffee or Tea
OR CHOOSE FROM OUR REGULAR MENU.
Panoramic view and excellent cuisine at the top of the
Chateau Victoria
Open Monday through Friday for Lunch and 7 Days a Week for Dinner
reservations recommended.
740 Burdett Avenue 382-9258
2-4

Actor makes Idi a joke

By DONALD KABEBA
Colonist - Gemini News Service

LONDON — Actor Mark Heath rocked with Amin-like laughter when I told him that he is nown known by his fans as "Big Daddy." For the American-born "heavy-weight" actor has now twice played Uganda's President Idi Amin in films about the Israeli raid on Entebbe.

He acted first in Escape to Entebbe, a ten-minute spool film satirizing the resccue of the hijacked hostages and then he was invited to Israel to play Amin in an Israeli-made film, Operation Thunderbolt, to be released in February.

Thunderbolt follows two other films showing now in most world capitals — Victory at Entebbe (the Ugandan president was invited to its premier in Tel-Aviv but declined and saw it privately at a State House preview in Entebbe) and Raid on Entebbe.

And by the end of March or early April, there will be five full-length films all showing the Entebbe drama. Two other films, now being shot in Israel, have yet to be released.

Burly Mark Heath sat behind a small desk at Centre Stage, the Africa Centre's new theatre in Covent Garden, central London, where he was directing Good King Lucifer, a musical about the creation of man.

His facial features strikingly resembles Amin's, so does his bulging body, but his height doe not match Amins.

He talks softly: "When I was first approached to play in Escape to Entebbe, I did a lot of hard thinking. Amin, after all, is regarded by many as a dangerous man, and I thought to myself: Is it right to make a dangerous man into a funny man?' But humor is a great weapon. With any luck, who knows, it may turn Amin into a good man.

"And you must take the actor's point of view. Like anybody else, an actor has a job to do. I am not a politician, you know. I am a mere actor and I would like to make the best of it.

"Amin is a difficult character to play. I have never been to Uganda and I have never seen the man personally, except reading about him in newspapers and reading the film script itself."

One Saturday morning Mark decided to take a walk around the strees of London in costume — Amin's spectacular uniform. He wore 56 medals and enough gold braid to fit out a medium-sized navy. Many Londoners saw the joke.

A young boy with a huge grin on his face walked up to him in Oxford Street — London's main shopping area — and dangled his medals. "Excuse me, squire," he said, "May I please have a few of those? I want some for change for the cigarette machine."

Some London shoppers thought he was Pele, the Brazilian football star, and others though he was Sammy Davis Junior, the American comedian and singer.

Outside Buckingham Palace a man came up and shook his hand warmly. "I'd like you to know, Muhammad," he said "that you've given me more pleasure than any boxer who ever lived."

Mark, 32, who now lives in Wembley, Middlesex, has been in Britain several years. He was born in the U.S. to a Jamaican mother and an American father. When he finished school he did not want to go to university. He chose to be an actor.

Mark Heath as 'Big Daddy' Amin

Then he packed his bags, went to France and trained as an actor for three years in a drama school. He recalls: "I started writing plays when I was ten and collecting kids in my neighborhood to act them. I never wanted to do anything else but acting."

In Paris he was spotted by a man who thought he had great potential on stage. He introduced him to the management of the Duke of York's Theatre, London. He said: "Then everything started to happen. I first appeared in a play called Connection, and other small parts in plays came my way."

Mark has already appeared in 13 West End plays and countless television plays. He does not like films because "you are sort of not in charge of yourself, you act on other people's directions."

And the future? "I have a lot of things I am thinking about. Things like this theatre at the Africa Centre, which must be improved to very high standards. Then I would like to start my own theatre where black people can play with white people, and where blacks play their heroes."

But above all he would like to keep in his plays white actors who explain white experience and so encourage racial harmony in Britain.

"Mind you, I mind about people and not the color of their skins," Mark Heath said.

Puerto Ricans weigh statehood

SAN JUAN (AP) — Governor Carlos Romero Barcelo has asked President Carter in a letter to name a committee to study the economic aspects of statehood for Puerto Rico. The governor mentioned that a referendum would be held on statehood five years after the study has been completed. President Gerald Ford, in one of the last actions of his administration, proposed that Puerto Rico become the 51st state.

Snow claims 31 in Japan

TOKYO (AFP) — Heavy snow has claimed the lives of 31 persons, mostly along the coast of northern Japan, police reported Thursday. Police said 126 persons have been injured and 90 hourses damaged or destroyed. Police said 17 persons were suffocated when buried by snow falling from roofs and 12 fell to their deaths while removing snow from their rofs.

Cosmos No. 891 up, up, away

MOSCOW (UPI) — The Soviet Union has launched an artificial earth satellite — number 891 in its Cosmos series — to "continue the space exploration program," the Tass news agency said.

Mister G's
MON. TO SAT. DINING LOUNGE
NEW HOURS: 11:30 a.m. to 9:30 P.M. MON.-SAT.
FULL FACILITIES FOR GROUP LUNCHEONS, AFTERNOON TEAS AND FULL COURSE DINNERS, FEATURING HOMEMADE PIES AND PASTRIES.
• FULL SALAD BAR AFTER 5 P.M.
DINE ON VICTORIA'S BEAUTIFUL INNER HARBOUR
MISTER G'S DINING LOUNGE LOCATED IN THE
CREST MOTOR INN
455 Belleville St. — 386-2421
RIGHT NEXT DOOR TO THE PARLIAMENT BUILDINGS
1-27

Visit the FLEA MARKET in SIDNEY on SUNDAY
See Classified Section, Coming Events for Details.

140 CFUN presents
VALDY
HOMETOWN BAND
THE ROYAL THEATRE
Tonight 6:30 & 9:00 p.m.
Tickets: Victoria Memorial Arena Hillside Mall and At The Door
Commencing 5:30 p.m.

Memorial Arena
All out for Family fitness and fun!
DADS, MOMS, BRING THE KIDS TO
PARENT AND TOTS HOCKEY
FRIDAY, 7-8 p.m.
JUST DROP IN AND TRY IT
NO REGISTRATION FEES
JUST PAY AS YOU PLAY
CHILDREN MUST BE 8 YRS. AND YOUNGER AND BE ACCOMPANIED BY AN ADULT
BRING YOUR OWN STICK AND SKATES.
HELMET RECOMMENDED FOR JUNIORS.
GIRLS WELCOME TOO!
PHONE 384-0444 FOR FURTHER INFORMATION
1-27

DANCING SATURDAYS
GEO. KRAELING ORCH
BIG BAND SOUND
This is George's first Saturday with us in 1977. Be in attendance for dancing to Vancouver Islands No. 1 BAND. In the spacious Seaview Room $7. couple.
TABLE RES. 658-5224
McMorran's CORDOVA BAY LTD. 2-4

The Big Cabaret
Featuring VINTAGE—Dancing 9-2
Fridays Saturdays
ERNIE FULLERTON
For your Dining Pleasure 7-9
2915 DOUGLAS ST. INGRAHAM HOTEL 2-4 385-6731

Elegant Victorian Dining
DINGLE HOUSE DINING LOUNGE
• Ample free parking • Reservations • Major credit cards
featuring: Roast Prime Rib Steaks, Lobster Seafoods
WEDDING RECEPTIONS
PRIVATE BANQUET FACILITIES
OPEN NIGHTLY MONDAY TO SUNDAY
137 GORGE RD. E. 382-8721
2-4

the Duke's
"FONZIES PLACE"
playing Victoria's finest old time Rock 'n Roll
Tues.-Sat. 8:30-1:00 a.m., Sun. 5:30-9:30 p.m.
LADIES' SPECIAL — Tues.-Thurs.
New York Steak, choice of Lobster, King Crab, Prawns Oysters or Scallops. Fresh Salad. Reg. Price 8.95
DINNER STARTS 5:00
4.95
POOR BOY MENU FRI.-SAT.-SUN. After 8:00
"HOT AND COLD BUFFET"
Open Daily 4:30 4558 Cordova Bay Road 658-8922
1-26

enjoy dinner dancing at HY'S HILLSIDE INN
Enjoy the relaxing atmosphere of our beautifully decorated dining lounge.
Dance to the Music of
GABBY BRUNER
Wed. through Sat.
Open Mon. to Sat. 11:00 a.m. to 1:00 a.m.
Hillside SHOPPING CENTRE
RESERVATIONS: 595-2552
American Express
1-28

STORM
Live Tonite
Dance Your Cares Away
FOGHORN
270 Government

How About A Treat For Mom! Bring Her To the little ITALY RISTORANTE
270 Government
384-7151 2-4

APHRODISIACS IN YOUR GARDEN?
but of course! eating nutritious fresh food makes life infinitely more enjoyable.
No garden! ah! well, condolences.
Do not dismay. Take the beloved to Le Bistro for dinner, in the happy knowledge that at Le Bistro, the Chef is a keen gardener and Le Bistro is a Garden of Happiness.
LE BISTRO
818 Douglas in downtown Victoria
384-2022

NOW PLAYING
University of Victoria
PHOENIX THEATRE
FEB. 3-6 8 P.M.
"RIDERS TO THE SEA"
by John M. Synge
"FOREVER YOURS, MARIE-LOU"
by Michel Tremblay
BOX OFFICE 477-4821
10 a.m. to 3 p.m.
ALL TICKETS $1.50

Felice's Dining Lounge
Gourmet meals served in our elegant surroundings overlooking VICTORIA'S BEAUTIFUL INNER HARBOUR
Dinner 7 days a week 5:30 to 11 p.m.
385-4497 1218 Wharf St
Luncheon Monday to Friday 11:30 a.m.

THE VICTORIA Symphony ORCHESTRA
Music Director, LASZLO GATI
present
One of the Great Dramatic Singing Actors of our Time
GIORGIO TOZZI (Bass)
New York Metropolitan Star
Tozzi sings familiar, well-loved operatic arias:
Non piu andrai from Figaro ... by Mozart
Madamina from Don Giovanni ... by Mozart
O tu Palermo (I Vespri Siciliani) ... by Verdi
Ella Giammo M'amo (Don Carlos) ... by Verdi
La Calunnia from the Barber of Seville ... by Rossini
The Orchestra is featured in the tremendous, soaring music of Wagner:
Siegfried's Forest Murmers, Siegfried's Rhine Journey from Gotterdammerung, Venusberg Music and Bacchanale from Tannhauser, Rienzi Overture.
GLORIOUS MUSIC, A FABULOUS STAR OF THE NEW YORK METROPOLITAN OPERA
JOIN US FOR THIS ONE
Sunday, Feb. 6, 2:30 p.m. Monday, Feb. 7, 8:00 p.m.
at the ROYAL THEATRE
Tickets from McPherson Box Office and Hillside Mall
SPECIAL: IN CONCERT
THE WESTERN BRASS (with leader BOYDE HOOD)
at the CHURCH OF OUR LORD (corner of Blanshard & Humboldt)
Thursday, February 10, 8:00 p.m.
Tickets: $2 at door, Students & Sr. Ctizens $1.50
(Senior Citizens bring your B.C. Hydro Passes)
2-4

NOW PLAYING
Power IS RICHARD III
Intrigue IS RICHARD III
Excitement IS SHAKESPEARE'S RICHARD III
BASTION THEATRE PRODUCTION IN CO-OPERATION WITH THE MERCHANTS OF
Market Square
FEB. 4-12
McPherson Playhouse at 8:00 p.m. (except Mon., Feb. 7)
Matinees Feb. 6 and Feb. 9 at 2:00 p.m.
TICKETS AT McPHERSON BOX OFFICE 386-6121 AND AT HILLSIDE TICKET CENTRE
BASTION THEATRE COMPANY
1002 WHARF STREET VICTORIA, B.C. V8W 1T4 PHONE (604) 386-8301

Vancouver Recreational Vehicle Show
February 2 to 6
Exhibition Park
• Trailers, motor homes, truck campers, tent trailers, fold-down campers, van conversions and accessories... everything for camping on wheels
• Don't miss the Flea Market—great bargains for camping families
Wed. & Thurs. 6:00 pm to 10:30 pm
Fri. & Sat. 1:00 pm to 10:30 pm
Sunday 1:00 pm to 6:00 pm
Admission: Adult: $2.00 Junior (6 to 16): 50¢
Produced in aid of Conservation by Canadian National Sportsmen's Shows
Ends Sunday at 6:00

G.R. PEARKES Arena 3100 TILLICUM 388-6664
PUBLIC SKATING INFORMATION
Phone 388-6664

MRS. DANIELLE'S
ALL NIGHT DISCO
THURS.-SAT. 11 P.M. to 5 A.M.
SUNDAYS 9 P.M. to 3 A.M.
Inside the alley at 563 JOHNSON ST.
384-5412

Family Style DINING
"A New Look But The Same Fine Food at Reasonable Prices!"
SCOTT'S RESTAURANT
650 Yates at Douglas
OPEN 24 HRS. EVERY DAY

Christian Unity team topic

The three members of the team ministry at the University of Victoria will be guest speakers in two United churches Sunday morning.

Christian Unity will be the topic for Rev. Leo Robert, Roman Catholic Rev. Bill Mundy, Anglican, and Rev. Clare Holmes, United Church.

The chaplains will speak at Cordova Bay United Church at 9:45 a.m. and at Gordon Head United at 11:10 a.m.

Missionary to tell of Vietnam capture

A Canadian missionary who, with his wife, was captured by the Viet Cong in Vietnam, will tell of his experiences next week in Victoria Alliance Church, 1792 Townley.

Rev. Norman Johnson, who comes from Hamilton, Ont., will share services with two other missionaries who also work with the Christian and Missionary Alliance.

Services will be held at 11 a.m. and 7 p.m. this Sunday and next and at 7:30 p.m. in the intervening days.

The Johnsons were ministering at the Alliance's medical centre in Banmethuot, South Vietnam, when they were captured in March, 1975.

They experienced bare survival conditions during their captivity but took every opportunity to spread the gospel while imprisoned.

They were released Oct. 30, 1975, in Bangkok, Thailand.

The other two missionaries are Esther Lutzer and Rev. Arnold Ratzloff. Miss Lutzer is a registered nurse from Regina who went to equatorial Africa in 1966.

One of 93 nurses serving overseas with the Alliance she is a staff member at the medical dispensary in Mouyanama in the republic of Gabon.

Ratzloff, a Bible scholar, has been a missionary for almost 30 years in Africa. He began his service in 1946 travelling in Guinea, West Africa, by Jeep and on foot ministering to the Toma tribe in 300 villages deep in tropical forests.

In 1965 he was assigned to the capital city of Conakry where he opened a Christian bookstore and led in the building of the International Church of Conakry.

Ordered home for health reasons a year later, he returned to college for further study. For two years after earning his master's degree in missions he taught at the Canadian Bible College.

But five years ago he felt called back to Africa and returned to Guinea to serve as pastor of the International Church. Since then he has completed the major task of translating the New Testament into the Toma language and preparing a Toma hymnal.

Healer tells stories of miracle cures

In Rev. A. C. McKaig's last crusade, 300 persons were saved and 470 received the baptism of the Holy Ghost with the evidence of speaking in tongues.

McKaig talked about his 28 years of evangelism and healing in an interview this week.

He talked about shriveled arms straightening out, short legs causing backache being lengthened.

He talked about the curing of cancer, heart trouble, arthritis, diabetes and other afflictions. He said teeth had been straightened, and teeth had been filled miraculously with metal.

McKaig said people were much impressed by the healings, but the most important part of his message was the Word.

"We preach the Word first," he said. "The miracles come after that."

McKaig said God had given him the power of healing because he believed. "It's in John 14:12," he said. "He that believeth on me, the works that I do shall he do also."

The 59-year-old Pentecostal minister is at the People's Community Church, Princess and Chambers, at 7:30 p.m. Monday to Friday, at Holyrood House at 11 a.m. and 7:30 p.m. Sundays.

"God has given me some very strong miracles here in Canada," the healer said. "In Calgary three years ago, a woman had had a massive stroke. F or one month she could not speak. Her speech came back just like a river and she began to use her arm and leg almost normally. She rose from her hospital bed and walked all around the room. The next day she walked all over the hospital."

McKaig found God when he was 18 years old in a church in Hopewell, Va. Nine years later while he was in the U.S. Navy, he received the baptism of the Holy Ghost at Fort Pierce, Fla.

McKaig

In the jungles of the South Pacific he had heard from a sailor of the baptism of the Holy Ghost, he said, and he sought it out as soon as he could.

After his discharge, he attended Bible college in Cleveland, Tenn., then began praying for sick people.

"In the first year of my ministry, I used to fast. When a person fasts and prays, God always strengthens him. It made me believe very strongly."

Since then, he has spent his life spreading the gospel and healing people. He was at the People's Community Church last August and several years ago preached in a Victoria West Church.

What does it feel like when he is healing people? he was asked.

"I simply feel the Lord moving in me," he replied.

Family life is subject of Wednesday course

What it means to be human and fully alive. Learning to communicate more effectively, especially within the family. Generation gaps and differing lifestyles including the spiritual gap.

These are some of the areas that will be explored and in an 11-week course, titled The Creative Years of Family Life, to be given in Oak Bay United Church hall, 1369 Mitchell.

The introductory social gathering for the course will be held at 7:30 p.m. Wednesday at the church. Sponsored by the minister, Rev. William Van Druten, and the session, the course will be directed by Rev. Gordon Walker, human relations leader who retired recently as rector of St. David's-by-the-Sea Anglican Church.

"Whether you are a young person faced with decisions about a career or marriage or a parent concerned about the welfare of your family, this course is addressed to you," said Walker in an interview this week.

Required reading for the course is The Creative Years by Reuel L. Howe.

The course will explore family problems, communication, creativity, love, sex, security, faith, maturity and work.

The cost is $5 per person or $10 for a family. For those who cannot attend at night a Wednesday morning group will be formed.

Performer has show for children

A ventriloquist who was formerly a bowling coach for the world-famous Marylebone Cricket Club's youth division will put on a show for children at 7 p.m. nightly next week, Monday through Friday, at Lambrick Park Church, 1780 Feltham Road.

Dennis Scott, known as Uncle D, has been in Victoria before and gave shows at Willows Beach and in Lambrick Park.

His puppets are Charlie, Cheila and Cyril. He sings duets with Charlie: there's a puppet theatre, quizzes, stories and prizes.

There is no charge for the program, designed for children in Grades 1 to 7. Parents are also welcome.

Scott, a physical education teacher, travels under the auspices of Scripture Union, an organization formed to encourage daily Bible readings in the home.

Dr. John Williams, pastor of the church, recommends that children arrive early Monday to register for the program. Doors open at 6:20 p.m.

ELK LAKE COMMUNITY BAPTIST CHURCH
5563 Pat Bay Highway
Rev. Arthur Willis from Bowser
10:30 a.m.
Family Worship and Sunday School

THE SALVATION ARMY
Citadel Corps, 757 Pandora Avenue
Corps. Officers: Major and Mrs. Ivan McNeilly
9:30 a.m.—Sunday School
11:00 a.m.—Holiness Meeting
7:00 p.m. Evangelistic Meeting
A warm welcome awaits you at the Army

St. Andrew's Presbyterian Church
Downtown — Douglas St. at Broughton
Ministers: Rev. Bruce Molloy, Rev. Andrew Mowatt
11 a.m. "THE COMMUNITY OF COMPASSION" (Romans 12:15)
Church School, all grades.
7 p.m. "THE HOVERING SPIRIT OF GOD" (Genesis 1:1, 2)
Visitors Welcome

BRITISH-ISRAEL WORLD FEDERATION (CAN.)
Victoria Branch.
PUBLIC MEETING
Sunday Afternoon, February 6th, at 3 p.m.
at CHRIST CHURCH CATHEDRAL
A Service of Thanksgiving for the 25th Anniversary of Her Majesty's Accession
Radio Broadcasts every Sunday 10 a.m. and 10:15 a.m. on K.A.R.I. (550)
All British Israel Members are Asked to Attend Business Meeting Saturday, Feb. 12th.

UNITY OF VICTORIA AT THE EMPRESS HOTEL
PRINCESS LOUISE ROOM
"MAN IN THE MIDDLE"
Guest Speaker: REV. GROVER THORNSBERRY
Class 5:30-6:30 p.m. Spiritual Service 7-8 p.m.
Unity Church of Victoria is to be affiliated with Unity of Vancouver, Unity School of Christianity and Daily Word Magazine.
UNITY

DOUGLAS STREET BAPTIST CHURCH
3277 Douglas Street
Pastor: REED H. ELLEY
11:00 a.m.
"OVERCOMING THE FEAR OF FAILING"
7:30 p.m.
"OVERCOMING THE FEAR OF SELF"
A Friendly Evangelical Church

FIRST BAPTIST CHURCH
Quadra and North Park
11:00 a.m.
REFLECTIONS ON THE PSALMS
4. "Living Water" Communion
John A. Watson, Minister
Mr. John Tunstall
Organist and Choir Director

FRIENDSHIP BAPTIST CHURCH
Welcomes you to its
10 a.m. SUNDAY SCHOOL
11 a.m. FAMILY WORSHIP
7 p.m. EVENING SERVICE
at Gordon Head Rec. Centre, 1744 Feltham Rd.
Pastor: Rev. E. Kratofill, B.A., B.D. 477-8478
Affiliated with the Baptist General Conference

VICTORIA BAPTIST CHAPEL
S.B.C.
3220 Cedar Hill Cross (Cedar Hill Community Centre)
Bible Study 9:45 a.m.
Worship 11 a.m.
Rev. Bo Brantley Phone 477-5474
"We love, because He first loved us." JN 4:19

Emmanuel
BAPTIST CHURCH
2121 CEDAR HILL CROSSROAD Tel. 592-2418
Team Pastors:
Norman Archer — Alan Turner — Rob Bentall
9:30 & 11 a.m.
"IN A HUNGRY WORLD"
Pastor Archer outlining the steps towards a more responsible life-style.
Full Sunday School Program at both services
12:15 p.m. — Communion Service
12:30 p.m. — "Starvation Luncheon"
7 p.m.
"PRELUDE TO PENTECOST"
Pastor Archer preaching on the futility of Christian activities without Holy Spirit power.
8:15 p.m.—"FOCUS"—personal, expressive worship

Central BAPTIST CHURCH
833 PANDORA AVE. 385-7786
"We preach Christ crucified risen and coming again"
Sunday Morning
1 Two similar FAMILY WORSHIP Services for your convenience
8:45 and 11:00 a.m.
"THE SPIRIT IN YOU — HOLY OR UNHOLY"
The Pastor
2 9:45 a.m. FAMILY BIBLE SCHOOL
3 7 P.M.
"COVENANT OF BLOOD"
★ Baptismal Service
★ Male Octet
★ Pastor Shook
Pastor: R.D. Holmes
Assoc. Pastor: Alex Shook
Assoc. in C.E.: Miss Verne Scott
Asst. to Pastor: C.V. Eno
Visitors Warmly Welcomed
FAMILY BIBLE FELLOWSHIP at Royal Oak School, 4564 W. Saanich Rd.
10 a.m. to 12 noon
... and at Sooke Elementary School
10:30 a.m. FAMILY BIBLE FELLOWSHIP
7:30 p.m. Evening Gospel Fellowship
—FELLOWSHIP BAPTIST CHURCHES—

TRINITY PRESBYTERIAN CHURCH
2964 Tillicum Road at Gorge Shopping Plaza
The Friendly Church close to Motels
10:30 a.m. CHURCH SCHOOL
SING-ALONG
11:00 a.m.
"IF THE FOUNDATION BE DESTROYED, WHAT CAN GOOD MEN DO?"
Followed by Soup and Sandwich Lunch
Minister: Rev. G. D. Smith, M.A.

KNOX PRESBYTERIAN CHURCH
2964 Richmond Road
Visitors are most welcome
Minister: Rev. David A. Smith, B.A.
11 a.m. Morning Worship
Coffee Hour Following Service
Nursery Facilities
Church School Classes
11 a.m. Kindergarten to Gr. 6
7 p.m. Jr. Youth Group

VICTORIA TRUTH CENTRE
There is an answer to every prayer and a solution to every problem
11:00 a.m. "IT CAN HAPPEN TO YOU"
Dr. Emma M. Smiley, Minister
7:30 p.m. "WHAT DID JESUS TEACH?"
Rev. Lois McLean
11:00 a.m. Children's Church and Jr. Young People's Society
7:30 p.m. Sr. Young People's Society
1201 Fort St. Everyone Welcome

Queens Avenue APOSTOLIC CHURCH (PENTECOSTAL)
804 QUEENS AVENUE
Pastor: REV. ALAN McLEAN
382-7833 or 385-8404
Sunday
10:30 a.m. FAMILY HOUR
7:00 p.m. EVENING PRAISE AND MEDITATION
Tuesday
8:00 p.m. BIBLE STUDY
Friday
8:00 p.m. PRAYER
You Are Welcome

THE CHRISTADELPHIANS
1396 McKenzie Avenue
Great News FOR THE World
"THY KINGDOM COME"
M. Shrimpton
Bible Address Everyone Welcome
Sun. 7:30 p.m. No Collections
Sunday School 9:30 a.m. Memorial Worship 11:00 a.m.

PENTECOSTAL ASSEMBLIES OF CANADA

OLDFIELD GOSPEL CHAPEL
5508 Oldfield Road
9:45 a.m. Family Bible School (with Janet and Sylvia)
11:00 a.m. MORNING WORSHIP
7:00 p.m. GOSPEL SERVICE
TUESDAY, 7:30 p.m. Prayer and Bible Study
Pastor L.W. Henkel 658-5908

SIDNEY PENTECOSTAL CHURCH
SUNDAY SERVICES IN THE KNIGHTS OF PYTHIAS HALL
9760 Fourth Street, Sidney
Rev. Chas. Barker, Pastor Phone 656-2545
11 a.m. "THIS IS MY BODY"
7 p.m. "THE GOD OF ISAAC"

COLWOOD PENTECOSTAL CHURCH
Pastor: D. L. McMillan, 2250 Sooke Road. Assistant: R. Bitterman
9:45 a.m. — SUNDAY SCHOOL
11:00 a.m.—MORNING SERVICE
7:00 p.m. — EVENING SERVICE
All Are Welcome

CHINESE PENTECOSTAL CHURCH
800 Princess
SUNDAY 9:45 a.m. Sunday School
11:00 a.m. and 7:30 p.m. Worship Services
Prayer — Wed., 7:30 p.m. Youth, Friday, 8:00 p.m.
Pastor: Rev. Steve Wong 383-3878

NORTH DOUGLAS PENTECOSTAL TABERNACLE
Douglas at Canterbury Pastor: Rev. Harold Pendray
9:45 a.m. Sunday School
For transportation phone 652-3867
11:00 a.m. "CHURCH MEMBERSHIP"
7:00 p.m. Film Presentation —
OPERATION JERICHO
— Everybody Welcome —
COMING: Feb. 25th-27th
40th Anniversary and Homecoming

Glad Tidings
GOD'S WORD AS IT IS FOR MEN AS THEY ARE
PENTECOSTAL CHURCH
842 North Park St.
384-7633 384-9113
9:45 A.M. FAMILY BIBLE SCHOOL
• Bus Service — 658-5694 — or Church Office
11:00 A.M.
"BLEDDING GOD"
• Communion Service
7:00 P.M.
WESTERN PENTECOSTAL BIBLE COLLEGE BAND
• Special Music and Testimony
Pastor Austin's Message
"REVOLUTIONARIES"
"Find reality in Christ at Glad Tidings"
REV. E. E. AUSTIN, PASTOR
REV. BILL HALE, Minister of Christian Education & Music

Orthodox Church
(Russian Synod)
For service times contact:
Rev. Fr. Gleb Jensen
3801 Cadboro Bay Rd.
Phone 477-8892

"A Family-Centred Church" 382-6524
NAZARENE
2571 Quadra Street
9:45 a.m. Sunday School
11:00 a.m. Morning Worship
6:00 p.m. Evening Worship
Pastor: Roland H. Feltmate

CHRISTIAN APOSTOLIC CHURCH
Original Christian Doctrine
SUNDAY SERVICE AND SUNDAY SCHOOL
11:00 a.m.
Lectures in Successful Living
Wednesdays—7:30 p.m.
2663 Shelbourne St., Victoria, B.C.

Christian Reformed
Agnes and Glanford
WORSHIP SERVICES
at 10:30 a.m. and 7:00 p.m.
Ministers: Peter W. DeBruyne, Gilbert J. Kamps

Sidney Foursquare Gospel Church
9925 FIFTH STREET, SIDNEY, B.C.
PASTOR: MONTY F. MOORE
PHONE: 656-3544 OR 656-2898
Sunday School 9.45 a.m.
Morning Worship 11.00 a.m. (Nursery care provided)
Evening Praise 7.00 p.m.
Bible Study & Prayer 7.30 p.m. Tuesday

CHRISTIAN SCIENCE
FIRST CHURCH OF CHRIST SCIENTIST
A Branch of The Mother Church, The First Church of Christ, Scientist, Boston, Mass.
CHAMBERS at PANDORA
Sunday Services: 9:30 and 11:00 a.m.
Lesson Sermon:
"SPIRIT"
Sunday School: 9:30 a.m. and 11:00 a.m.
Wednesday Testimony Meeting, 8:00 p.m.
Reading Room, 1210 Broad Street
Nursery Come and Visit Us. Elevator

VICTORIA ALLIANCE CHURCH
1792 Townley Street — Telephone 592-1821
Pastor: Rev. H. Orlin Criag
MISSIONARY CONVENTION
with
ESTHER LUTZER of Gabon
NORM JOHNSON of Vietnam
ARNOLD RATZLOFF of Guinea
Special reports with films and curios.
SUNDAY, FEB. 6th at 11 a.m. and 7 p.m.
TUESDAY THROUGH FRIDAY, 7:30 p.m.
"Holding Forth the Word of Life"
VICTORIA CHINESE ALLIANCE CHURCH
2:30 p.m. Worship Service and Sunday School
(Bi-lingual)
Pastor: Daniel Ho Phone 598-5022

Pastor: JOHN STONE
trinity christian centre
949 FULLERTON AVE.
TUESDAY — PRAYER 7:30 P.M.
SEE "CHARISMA" SAT. 10:30 A.M. CH. 11
10:30 A.M. John Stone
7:00 P.M. Campus Crusade Film
Pastor at Large HARALD BREDESEN
THURSDAY — SCHOOL OF DISCIPLESHIP, 7:30 P.M.

PEOPLES COMMUNITY CHURCH
SUNDAY
11 a.m. and 7 p.m. at the Holyrood House
REV. A. C. McKAIG
OF Mobile, Alabama
will be continuing meetings one more week, due to outstanding miracles.
MONDAY-FRIDAY
7:30 P.M.
1161 Princess
(Corner of Princess and Chambers)
Rev. A. C. McKaig
Listen to Russell Griggs DAILY on KARI 550 at 2:45 p.m.

Church of THE WAY
in the Theatre of the Student Union Building
UNIVERSITY OF VICTORIA
Pastor: BILL JOHNS
Team Ministers:
TED FOLLOWS, JIM PALOSAARI, DOUG ROBERTS
The Church of the Way is an interdenominational fellowship of believers in the Lord Jesus Christ, committed to walk in The Way spoken of in the New Testament, guided by the Holy Spirit and reaching out to a lost and needy world.
10:30 A.M. FAMILY WORSHIP and SUNDAY SCHOOL
Pastor Bill Johns Preaching
NOON LUNCH BREAK
Everyone is invited to stay for informal fellowship and recreation. Bring your own lunch or use the cafeteria.
2:00 P.M.
the Cross and the Switchblade
"An Explosive Motion Picture"
Information: 228 Edward Street

Birthdays past 100 years

Two United Churches celebrate Sunday

Congregations of two downtown United churches will celebrate birthdays well over the 100-year mark this Sunday.

Metropolitan congregation will mark 118 years and First United 115.

On Feb. 3, 1862, a group of 14 men and two women met in Smith's Hall, Government Street, and organized First Presbyterian Church of Vancouver Island. With church union in 1925 the church changed its name to First United.

On Feb. 18, 1859, the first service of worship was held by the founding congregation of Wesleyan Methodists. It took place in the new brick police building on View Street. Within a year a church was built at the corner of Pandora and Broad. A plaque now marks the location.

The present church at Pandora and Quadra was built between 1891 and 1894 and called Metropolitan Methodist, assuming the name Metropolitan United in 1925.

A former minister of St. Aidan's United will return to Victoria to speak at the 11 a.m. Sunday service. He is Rev. Alastair MacLeod of St. James United, Vancouver, president of his church's B.C. conference. He is the son-in-law of Rev. Charles McGillivray, a member of Metropolitan.

Guest speaker at the 11 a.m. Sunday service at First Church will be Dr. W. C. Gibson, professor of the history of science and medicine of the University of British Columbia. Gibson grew up in First United where his parents, Mr. and Mrs. J. W. Gibson, were active members.

First Church's first church was built at Blanshard and Pandora where the B.C. Hydro building now stands. The congregation moved into the present church on Quadra at Balmoral in 1915.

The church's first minister, Rev. John Hall, a Presbyterian, was, like the present minister, Rev. Hugh Hunter, an Ulsterman.

Metropolitan United has the same slate roof that was put on in 1894. The slate, from Wales, came around the Horn.

"That roof has outlasted four 20-year warranties, you could say," the minister, Rev. A. E. King, said this week.

There'll be a potluck supper at 5 p.m. Sunday with a social evening to follow in Pendray Hall, King said. Films and slides depicting recent activities of the church and a historical display of mementoes will be featured.

King said his congregation was proud of the church organ, installed in 1910. The largest in Western Canada, it has 2,977 pipes ranging from six inches to 18 feet long, he said.

Built in St. Hyacinthe, Que., it originally was destined for a cathedral in Halifax. The cathedral was behind construction schedule and the organ was diverted to Victoria.

Seven years ago a new console was installed and the organ was electrified by Victoria's organ builder, Hugo Spilker.

Love Loaves help for hungry

Love Loaves are being distributed in some Greater Victoria churches in connection with the campaign of World Vision of Canada to help feed the hungry in drought-stricken areas of Africa, India and other Asian countries.

The Love Loaves are small coin banks in the shape of loaves of bread.

Families are asked to put the loaf on the table and to contribute, once a day, the cost one one person's meal.

When the loaf bank is full it is smashed and the money turned in to the church. New Love Loaves will then be handed out and the giving will go on until the end of February.

At Emmanuel Baptist Church the program will help support the emergency relief ministry of World Vision together with the Baptist Federation Relief program, One Great Hour of Sharing.

A starvation luncheon will be held at Emmanuel at 12:30 p.m., Sunday. A very sparse meal will be served and a group discussion will take place on practical ways that Christians can help alleviate the suffering of the starving millions.

RELIGION
Editor: Don Gain

Corrie meets screen image

Real-life Corrie ten Boom, left is embraced by Jeanette Clift who portrays her in film The Hiding Place, now showing at Haida Theatre. Powerful story of Dutch Christians who helped Jews escape capture by Nazi forces during Second World War is skilfully portrayed by cast including Julie Harris, Eileen Heckart and Arthur O'Connell. Movie was made by World Wide Pictures, affiliate of Billy Graham Evangelistic Association, and is promoted locally by group of Christian laymen representing several Greater Victoria churches.

Together debuts today

The Victoria television program Come Together, scheduled to make its debut at 12:30 p.m. today on Channel 6, features an interview on marriage with Dr. Doug Roberts and his wife Donna. Filmed at the Sunday evening gospel program at Oak Bay Marina, it also includes music by the singing group Rainbow. The television program will appear on a weekly basis within six weeks.

Silver Threads

VICTORIA

MONDAY through FRIDAY — 8:30 a.m., drop-in, cards, shuffleboard, pool, library; 9:30, arts and crafts; 11:30, lunch; 1 p.m., arts and crafts.

MONDAY — 1 p.m., stamp club; 1:15, bridge; 7:20, whist.

TUESDAY — 10 a.m. and 1 p.m., beginners' bridge; 1:30, films; 2:30, bowling at Town and Country; 7:30, old time dance, 50 cents each, members only.

WEDNESDAY — 11:30 a.m.-4 p.m., health counselling; 1, chess club; 1:15, sing-song; 1:30, conversational French class; 2, variety concert; 7:20, whist.

THURSDAY — 10 a.m., Spanish class; 2 p.m., old time dance.

FRIDAY — 10 a.m., keep fit class, advanced bridge; 1:15 p.m., bridge; 1:30, choir practice, health care for seniors class; 7:20, cribbage.

SATURDAY — 11 a.m., drop-in, cards, shuffleboard, pool; 1 p.m., chess; 2, whist; 7:20, 500 card game.

SUNDAY — 1-4 p.m., drop-in.

There are openings in tincraft and dressmaking classes.

Assistance is available for income-tax returns.

Tickets on sale for trips to Sidney Silver Threads Feb. 9 and 16. Phone 388-4268 for further information.

SAANICH

MONDAY through FRIDAY — 8:30 a.m.-4:30 p.m., billiards, shuffleboard, drop-ins.

MONDAY — 9:30 a.m., macrame, Hampton Singers practice, ceramics, pottery; noon, lunch; 1, duplicate and contract bridge; 1:30, oil painting; 7:30, Hampton Happy Gang Orchestra practice.

TUESDAY — 9:30 a.m., basketry, beadwork, carpet bowling; 10, program committee meeting, income-tax consultant by appointment only; noon, lunch; 1:30, progressive whist, quilting; 7:30, square dancing.

WEDNESDAY — 9:30 a.m., drop-ins, oil painting, woodcarving, leather, dressmaking; noon, lunch; 1:15, sing-song; 2, concert with the Happy Gang; 3, nurse, make appointment at desk.

THURSDAY — 9:30 a.m., knitting and crocheting, carpet bowling, ballpoint embroidery; noon, lunch; 1, progressive and contract bridge; 1:30, conversational French, oil painting.

FRIDAY — 9:30 a.m., novelty class, carpet bowling for beginners; 10, New Horizons meeting for arts and crafts groups; noon, lunch; 2, jacko, drop-ins, billiards; 7:30, progressive whist.

SATURDAY — 9:30 a.m., Songmen practice; 1:30 p.m., cribbage, billiards, drop-ins; 7:30, bingo.

SUNDAY — 10 a.m.-2:30 p.m., reading and record library; 2, concert orchestr practice.

Register for home care-course.

ESQUIMALT

MONDAY — 10 a.m., learn to dance class; noon, lunch; 1:30, carpet bowling, checkers, oil painting.

TUESDAY — 10 a.m., keep fit class, quilting, baking bee; noon, lunch; 1, chess, 1:30, carpet bowling; 2, swimming with instruction.

WEDNESDAY — 10 a.m., Silver Singers, liquid embroidery; noon, lunch; 1:30, whist, Novelties class.

THURSDAY — 10 a.m., sewing, writing workshop, weaving, tax consultation; noon, lunch and programme committee meeting; 1, chess.

FRIDAY — 10 a.m., quilting, learn to carpet bowl; 11, swimming with instruction; 1:30 p.m., dance, arts and crafts club.

The Chess Club welcomes learners and experienced players.

MONDAY — 9 a.m., centre open, cards, shuffleboard, library; 10 a.m., quilting, ceramics, dancing for fun; 11 a.m., health course; noon, lunch; 1 p.m., ceramics; 2 p.m., N.W. Indian 2nd dimensional art; 7:30 p.m., macrame.

TUESDAY — 9 a.m., centre open, cards, shuffleboard, library; 10 a.m., oil painting, serenaders practice; noon, lunch; 1 p.m., oil painting, whist, crochet; 7 p.m., shuffleboard and games night.

WEDNESDAY — 9 a.m., centre open, cards, shuffleboard, library; 10 a.m., novelties, rug hooking; noon, hot dinner; 1 p.m. discussion group, mah-jongg; 2 p.m., concert with the pearly gang.

THURSDAY — 9 a.m., centre open, cards, shuffleboard, library; 10 a.m.; weaving, carpet bowling; noon, lunch; 1 p.m., dressmaking, bridge; 7 p.m., crib.

FRIDAY — 9 a.m., centre open, cards, shuffleboard, library; 10 a.m., keep fit, quilting, beadwork; noon, lunch; 1 p.m., creative writing; 1:30 p.m., stretch and sew; 2 p.m., jacko; 7 p.m. evening cards.

SATURDAY — Open 1 p.m. to 4 p.m. for drop-ins; 1 p.m., yoga.

SUNDAY — Open 1 p.m. to 4 p.m. for drop-ins; morning coffee and afternoon tea served every day; senior citizens and visitors welcome.

The building committee of the Senior Citizens' Centre in Sidney will be running Monday night bingo starting Feb. 7. The doors of the centre at 10030 Resthaven will open at 6:30 p.m. and play will start at 7 p.m. Proceeds will go toward planned extension to the building.

CITY AND DISTRICT CHURCHES

GOSPEL CHAPELS

OAKLANDS CHAPEL
Fernwood and Cedar Hill Road
SUNDAY
9:30 a.m. — Breaking of Bread
11:15 a.m. Sunday School and Family Bible Hour
Speaker — Mr. F. Haggerty
5:30 Family Fellowship supper
7 p.m. Family fellowship —film "Born Again"
Speaker, Mr. F. Haggerty
Wed. 9:45 a.m. Ladies' Coffee Hour
Thurs. — 8 p.m. Prayer and Bible Study
For Information and counselling Mon. to Fri. Office Hours 10 a.m. to 12
595-1411

VICTORIA GOSPEL CHAPEL
935 Pandora Avenue
SUNDAY
9:30 a.m. — Breaking of Bread
11:15 a.m. Sunday School Bible Class and Family Bible Hour
Speaker Mr. Roy Campbell
7 p.m. Evening Service
Testimony Meeting
8 p.m. Wednesday Prayer and Bible Study

ASSOCIATED GOSPEL CHURCHES

GOSWORTH ROAD Community Church
2845 Gosworth Road
Rev. C. R. McKnight, 386-9793
9:45—Sunday School
11:00—Worship Service
7:00 p.m.—Evening Meeting
Tues., 7:30—Bible Study

EVANGELICAL FREE CHURCH

PARKDALE FREE CHURCH
1095 Tolmie Ave. 382-7513
SUNDAY
Sunday School—9:45 a.m.
Morning Worship—11:00 a.m.
Evening Worship—7:00 p.m.
Pastor, Carl Klassen
479-4431 384-3646

PSYCHIC SCIENCE

VICTORIA CENTRE OF PSYCHIC SCIENCE
819 Fort Street
Sundays, 11 a.m.
Worship and Social Fellowship
Clairvoyance at Every Service
Monday, 7 p.m.-9 p.m.
Healing and Social Fellowship

MENNONITE

SAANICH COMMUNITY CHURCH
990 Falmouth Road, 384-8841
10:00—Family Worship
11:00—Bible and Optional Classes
Pastor—G. L. Braun, 477-6111

LUTHERAN

LUTHERAN CHURCH OF THE CROSS
Cedar Hill and Cedar Hill Cross Roads
Alfred J. C. Johnson, Pastor, 477-3851
10:00 a.m. — Divine Worship Service
11:00 a.m. — Sunday School and Bible Class
The Church Where Families Worship Together
Evangelical Lutheran Church of Canada
(E.L.C.C. formerly A.L.C.)
Visitors Welcome

GRACE LUTHERAN CHURCH
1273 Fort St. 383-5256
Lutheran Church in America
(Across from Central Junior High)
Minister Rev. Ronald Nelson
11 a.m.—WORSHIP SERVICE
GUEST CHOIR
Lester Pearson College
"Come, let us worship the Lord!"

HOPE LUTHERAN CHURCH
MISSOURI SYNOD
1924 Carrick Street off Foul Bay
The Rev. L. M. Carlson, Pastor 592-2308
Sunday:
9:45—Church School and Bible Class
11:00—Divine Worship Service
ALL WELCOME
A Church of "The Lutheran Hour" and "This is the Life"

GOOD SHEPHERD LUTHERAN CHURCH
2815 Cedar Hill Road
Rev. Fred Knebel, Pastor
10 a.m.—English Service
11 a.m.—German Service
11 a.m.—Sunday School

REDEEMER LUTHERAN CHURCH
Corner Jacklin and Jenkins
9:45 a.m.—Sunday School
11 a.m.—Worship Service
Minister Herman Bickel, 478-8850

SOCIETY OF FRIENDS

SOCIETY OF FRIENDS
(Quakers)
MEETING FOR WORSHIP
SUNDAY 11 A.M.
VISITORS WELCOME
1831 FERN ST.

UNITARIAN

UNITARIAN CHURCH
106 Superior St.
Sunday 10:30 a.m.
"ON APPROVING OF ONESELF"
Rev. Marvin Evansk, Unitarian Minister of Seattle, Wash.
Visitors Invited

Raven's
FINE DINING LOUNGE
TREAT YOURSELF TO OUR REGULAR SUNDAY BUFFET BRUNCH
11:30 to 2:30 — YOU'LL ENJOY IT!
Raven's
FINE DINING LOUNGE
Free underground parking
Reservations recommended
Harbour Towers 345 Quebec St., 386-7444
Victoria's Newest Inner Harbour Landmark
1-29

THE SALVATION ARMY
757 Pandora Avenue
SUNDAY
Guest Speakers:
CAPTAIN AND MRS. MICHAEL RICH
Captain Rich is the principal of Thika School for the Blind in Kenya, East Africa.
Family Service 10:30 a.m.
Evangelistic Service 7:00 p.m.
A warm welcome awaits you at the army.

VANCOUVER ISLAND BIBLE COLLEGE
is pleased to announce the commencement of the 1st semester
FEBRUARY 7th
For those desiring to become
• PASTORS • EVANGELISTS
• MISSIONARIES • TEACHERS
A full teaching program suited to fulfil individual backgrounds and needs. Fellowship, prayer and worship in a New Testament pattern.
TIME: 9 a.m.-12 noon, Monday-Friday
Full and part-time students are welcome.
FOR MORE INFORMATION, Call the Registrar
(604) 384-6083
Listen to Russell Griggs DAILY on KARI 550 at 2:45 p.m.

Reformed Episcopal
CHURCH OF OUR LORD
Humboldt and Blanshard St. Victoria, B.C.

Bishop Stacey
11:00 A.M.
MORNING PRAYER
Rt. Rev. Gordon R. Stacey, D.D., Rector
Church phone 383-8915
Secretary 382 3486

WORLD VISION OF CANADA
Anchorman Stan Mooneyham
President of World Vision International

COME WALK THE WORLD
A 30-MINUTE WEEKLY TELEVISION PRESENTATION OF CHRISTIAN HISTORY-IN-THE-MAKING. See thrilling tales of unmatched adventure and drama...stories of faith, courage and hope...stories that can change your life. COME WALK THE WORLD brims with all the action and colour of a best selling novel.
Don't miss this important new weekly series. Co-host: Bill Newell.
Channel 12 Sundays, 4:30-5:00 p.m.

SILVER JUBILEE OF THE ACCESSION
of
H. M. THE QUEEN
Service at Christ Church Cathedral
(by kind permission of the Dean and Chapter)
on
Sunday, February 6, 1977 at 3:00 p.m.
by
VICTORIA BRANCH OF
THE MONARCHIST LEAGUE OF CANADA
2-5

Anglican

christ church cathedral
Quadra at Courtney
2 blocks up from Douglas
8:00 a.m. Holy Eucharist
9:15 a.m. Church School
9:30 a.m. Family Eucharist
11:00 a.m. Sung Eucharist
3:00 p.m. Silver Jubilee of the Accession to the Throne of Queen Elizabeth II
5:15 p.m. Holy Eucharist
7:30 p.m. Evensong
WEEKDAYS
Mattins: 9:00 a.m.
Evensong: 5:15 p.m.
Holy Eucharist:
Tues. and Wed. 11:00 a.m.
Thurs., 7:30 a.m.
Fri., 12:15 noon

United

FIRST UNITED CHURCH
Quadra at Balmoral
Rev. Hugh M. Hunter
Rev. Dr. George Struthers
Mr. Lawrence Moon
115th ANNIVERSARY SERVICE
11:00 a.m.
"THE RELIGIOUS CONCERN OF SCIENTISTS"
Guest Speaker:
Dr. W. C. Gibson
Professor of the History of Science and Medicine, University of British Columbia
Church School Students attend first part of service and then proceed to classes.
Toddler and nursery facilities available.
Music Director: R. Dale McIntosh, A.R.C.T., M.Ed., M.Mus.
Organist: Corinne Du Val Brewin L.R.A.M., A.R.C.M.

METROPOLITAN UNITED CHURCH
Pandora at Quadra Street
118th ANNIVERSARY SERVICES
11:00 a.m.
"STOCKTAKING"
Rev. A. G. MacLeod, B.A.
President of the B.C. Conference, United Church of Canada
5:00 p.m.
POT LUCK SUPPER
Metropolitan activities in slide, film and music
Choir Director: Don Kyle, B.A., B.Ed.
Organist: Mrs. Ursula Thomas, L.R.S.M.

CENTENNIAL UNITED CHURCH
Gorge Road and David Street
(Opp. Colony Motor Inn)
Minister: Rev. John Travis
11:00 A.M.
"WHY PEOPLE STAY AWAY FROM CHURCH?"
The Minister Preaching
Organist: Ernest Williams

ST. AIDAN'S UNITED CHURCH
Richmond at Cedar Hill X Road
Ministers: Rev. J. Rae Allan
Rev. Clare Holmes
Music Director: Vera Barclay
Organist: Henry Pluym
9:30 a.m. and 11 a.m.
MORNING WORSHIP
Rev. Geoffrey G. Smith
9:30 a.m. All Sunday School Classes
Creche provided at both services

OAK BAY UNITED
Mitchell and Granite
Minister Rev. W. Van Druten
Minister Emeritus:
Dr. D. B. Sparling
Organist: R. Kroeger
Youth Director: Ron Fuller
11 A.M.
Guest Preacher:
REV. GEORGE AFFLECK

belmont avenue united church
2033 Belmont at Pembroke
595-4796
Minister: Rev. Robert F. McPherson
11:00 a.m. Worship Service
Sunday School and Nursery Care

CADBORO BAY UNITED
2625 ARBUTUS ROAD
Minister: Dr. R. A. McLaren
10 A.M.
"DIGGING DEEPER"
Church School 10 a.m.
Nursery Care

FAIRFIELD UNITED CHURCH
Moss at Fairfield
Minister: Rev. H. W. Kerley
Organist: Dr. I. A. N. Beadle
Sunday School 10 a.m.
Service of Worship 11 a.m.
(Nursery for Children)

A Warm Welcome for You At
GORDON HEAD UNITED CHURCH
Corner of Tyndall and San Juan
11:10 a.m.
"JOIN HANDS!"
University of Victoria Team Ministers in Dialogue
Nursery and Church School
Rev. Franck Patterson, 477-6505

St. John's
QUADRA AT MASON
8:00 a.m.: Holy Communion
9:30 a.m. Family Service
Sunday School
(Nursery Facilities)
11:00 a.m. Choral Communion
7:30 p.m. Choral Evensong
THURSDAY
10:30 a.m.: Holy Communion
ORGAN RECITAL
Wednesday, February 9th
8 p.m.
Organ Music of Bach
EDWARD NORMAN
Admission $2

ST. BARNABAS
Belmont and Bepbie
7:45 a.m. Mattins and Holy Communion
10:30 a.m. Sung Mass
7:30 p.m. Solemn Evensong
HOLY COMMUNION DAILY
Canon B. T. Page, 595-8242

ST. DUNSTAN'S
Tyndal and San Juan
8:00 a.m.: Holy Communion
10:00 a.m.: Family Eucharist
Rector: The Rev. W. J. Lunny

ST. GEORGE THE MARTYR
Cadboro Bay Road and Maynard Street
Rev. Barry Jenks, 477-0705
8:00 a.m. Holy Communion
10:00 a.m. Parish Family Eucharist and Church School
HOLY COMMUNION
Wednesday 7:30 p.m.
Thursday 10:00 a.m.

St. Luke's
Cor. Cedar Hill and Cedar Hill X Rd.
Rector: The Venerable C.E.F. Wolff
Organist: Dr. Ian L. Bradley
8:00 a.m. Holy Communion
9:30 a.m. Church Family Service
11:00 a.m. Choral Eucharist
6:00 p.m. Service at Mount Tolmie Hospital
7:30 p.m. Evensong

ST. MARY'S
ELGIN ROAD
The Parish Church of Oak Bay
Ven. Hywel J. Jones L. Th., Rector
8:30 a.m. Holy Communion
9:30 a.m. Family Eucharist
11:00 a.m. Choral Communion
Preacher: The Rector
4:00 p.m. Evensong
SUNDAY SCHOOL
11:00 a.m. All Depts.
THURSDAY
10:30 a.m. Holy Communion

ST. MATTHIAS
Richmond at Richardson
Rector:
Canon W. E. Greenhalgh, L.Th.
Assistant:
Rev. David Fuller, B.Sc., M. Div.
8:00 a.m. Holy Communion
10:30 a.m. Choral Eucharist
Church School and Nursery
7:30 p.m. Evensong
THURSDAYS
10:30 a.m. Holy Communion

St. Peter's
ANGLICAN CHURCH
Serving the Lake Hill Community
9:00 a.m. Holy Communion
10:30 a.m. Holy Communion
Rev. W. B. Munday, 382-4848

St. Philip's
Neil Street and Eastdowne Road
Rector—Rev. D. Neil Robinson
8:00 a.m. Holy Communion
9:15 a.m. Parish—Family Eucharist
11:00 a.m. Choral Communion
7:30 p.m. All in a Family
MIDWEEK SERVICES:
Holy Communion
Wednesday 7:30 p.m.
Thursday, 10:00 a.m.

BRENTWOOD COLLEGE MEMORIAL CHAPEL
722 Sea Drive,
Brentwood Bay
Every Sunday at 11 a.m.
Rector: Rev. Will Dobson
652-3860

ST. DAVID BY-THE-SEA
5184 Cordova Bay Rd.
Rector: Rt. Rev. R. J. Pierce
8:00 a.m. Holy Communion
9:45 a.m. Mattins—2nd Sunday
HOLY COMMUNION
1st, 3rd and 4th Sunday

386-2121
Monday through Friday 8 a.m. to 6 p.m.
Saturday 8 a.m. to 5:30 p.m.

CLASSIFIED ADVERTISING

Vancouver Island's Largest Shopping Centre in Print

386-2121
Monday through Friday 8 a.m. to 6 p.m.
Saturday 8 a.m. to 5:30 p.m.

1 BIRTHS

HALLIWELL — Born to Maurice and Susan (nee Ward) Maurice and Susan (nee Ward) a girl, Sabrina Jean, 7 lbs. 13 ozs. on January 17th, 1977 at Royal Jubilee Hospital. Thanks to Dr. McNaughton and Dr. Gough.

KLEIM—Born to Ted and Mary, on Feb. 1st, 1977 at Victoria General Hospital, a girl, Heather Kathleen, 8 lbs., 7 ozs. Thanks to Doctors Chan and Prevost and maternity staff.

MAH — Born to Carey and Wendy a girl Sharon 6 lb. 11 ozs. on February 1st, 1977. Thanks to Dr. Conley and staff at Royal Jubilee Hospital.

RIEGER—Ross and Marie (nee Worthington) are proud to announce the arrival of their son Rory Matthew, 8 lbs. 8 ozs. Born on January 31, 1977, the first grandchild for Mr. and Mrs. V. Rieger. Special thanks to Daddy, Dr. Pound and all Victoria General Maternity Staff.

DEATH and FUNERAL ANNOUNCEMENTS DIRECTLY FOLLOWING CLASSIFIED

14 ANNOUNCEMENTS

Book Ahead

we have 3 FLOORS of accommodations to offer for your upcoming BANQUET, WEDDING, MEETING, DANCE, BINGO or REUNION.

AVAILABLE DAY OR NIGHT, Monday through Sunday, for groups of 250-325 per floor.

Check out our very reasonable rates and book early!

Call: MR. GODDARD Manager, 386-0723 or 386-9631.

QUADRA RECREATION SOCIETY
852 Mason Street

TENOR AND BASSIST required by the Victoria Choral Society, practices Tuesdays 7:45 p.m., Monterey School.

QUADRA RECREATION CENTRE
852 Mason St. 386-0723, 386-9631
Hall Rentals—Dancing, Meetings.

15 COMING EVENTS and MEETINGS

VAMPIRE FOOTBALL CLUB BINGO
EVERY MONDAY
Esquimalt Legion
722 Admirals Road
Early Bird Games — 7 p.m.
Regular 20 Games — 7:30
Admission $1
6 cards $2.00
5 Extra Games
Good Neighbor Games
Free Bus to Town

OAK BAY LIONS BINGO
SAT., FEB. 5—7 P.M.
O.A.P. HALL
1600 GOVERNMENT ST.
DOORS OPEN 6 P.M.
Admission $1
6 CARDS $2
EXTRA 5 GAMES
25c A CARD
GOV'T LICENSED
PROCEEDS TO CHARITY

ATHLETIC BINGO
WEDNESDAY
Quadra Rec Centre
386-0723

FOR YOUR GROUP OUTING
Charter a B.C. Hydro bus
THE FUN WAY TO GO
39 to 53-passenger
DELUXE COACHES FOR LONG DISTANCE TRIPS
PHONE 382-9261

BINGO
Non-status Indians, Langford Legion, Station Rd., Monday 7:30 p.m. Early Bird Games start at 7.
NO GAME LESS THAN $25
6 cards $2. Extra cards 25c. Everyone welcome.

FLEA MARKET
SANSCHA HALL, SIDNEY
Pat Bay Hwy. and Beacon Ave.
Thousands of useful items and treasures old and modern. Interest for all.
Sunday, Feb. 6, 9:30-4 p.m.
ADMISSION 25c
RESERVATIONS 656-3082

A CHIPPEWA MEDICINE MAN, Sun Bear, and Richard Kastl who is a Hopi Spokesman will be speaking at the Victoria Native Friendship Centre, 1298 Gladstone, Sunday, February 6 at 7:30 p.m. Everyone welcome.

TRI- CHEM LIQUID EMBROIdiery. Open House Feb. 9th, 10th, 11th, Wed. and Thurs. 2 till 10 p.m., Fri. 10 a.m. to 9 p.m. Joyce Kerr, 2977 Pickford Rd., 478-1149.

MYSTERY TOURS
Leaves V.I. Coach Lines depot every Sunday at 1:30 p.m. Return 5 p.m. $4.50 includes tea. 385-4411.

REGULAR SATURDAY OLD-TIME dance, 9-12, Columbian orchestra. St. Albans Hall, Coffee. 479-8803.

16 CATERING, BANQUETS and RECEPTION ROOMS

GEORGE'S BAVARIAN BANQUET FACILITIES
1021 Pandora 383-7121
INTERNATIONAL CUISINE
3 DINING ROOMS AVAILABLE
SMALL OR LARGE PARTIES
UP TO 150 SEATING CAPACITY
ENTERTAINMENT AVAILABLE ON REQUEST

20 LOST and FOUND

REWARD
Any information leading to the recovery of tools missing from a yellow International at Goldstream Park on Transs Canada Highway, Sunday, January 30, between 7:30 a.m. and 2 p.m., please contact 479-3586 or Colwood R.C.M.P.

LOST — FEMALE BLACK CAT, lost in Oak Bay, around Amphion Street and Redfern Street. She answers to the name of "Pussykins" and she has a shaved stomach. If found please phone 595-3361.

EMERGENCY — DOG MISSING, Fernwood-Pandora, mixture looks like Cocker Spaniel, light golden, tag No. 780. Answers to Lee. 474-2083.

FOUND: YOUNG GINGER AND white male cat, friendly and well cared for. West Saanich Road. 479-6108.

LOST—BROWN CHESTERFIELD cushion in Colwood area, 385-2026, or 479-2710.

LOST: BROOCH (SILVER maple leaf with gold crown.) Please phone 595-1959.

20 LOST and FOUND

LOST: PALE GINGER CAT, near Woodwards, possibly returning to James Bay, if seen call Animals Crusaders 386-9832 or 384-3905.

ONE PAIR OF LADY'S GLASSES. Large light beige frames. Lost between Douglas and Quadra on Yates Street Saturday. Reward. 479-8908.

$200 RWARD FOR RETURN OF man's gold ring with single diamond. Lost January 26, 1977. Call 383-4124.

LOST IN VICINITY OF MCDONalds Hamburgers, Saanich Road, gold golf medallion, having sentimental value, reward, 479-3905.

LOST: GOLD LADY'S WATCH, near Public Library. Reward. Please call 477-6849 evenings.

LOST: MALE GREY MANX CAT, reward, 383-9590 or 598-3573.

21 HELP WANTED GENERAL

ADVERTISEMENTS IN THIS CLASSIFICATION MUST COMPLY WITH THE BRITISH COLUMBIA HUMAN RIGHTS ACT

MUSEUM TECHNICIAN
(Male-Female)
Travelling Exhibits
VICTORIA
$1,138 - $1,227

The ministry of the Provincial Secretary and Travel Industry, Provincial Government, has an immediate opening in the Provincial Museum, for a person to be responsible, under direction, for installing, dismantling and circulating the travelling exhibits in Museums throughout the Province, and incoming exhibits to the Provincial museum as necessary. Requires Secondary School graduation and a diploma from a recognized institute of technology in a related field of museum work; OR, the equivalent of museum experience and training; OR, a recognized university degree in a related discipline. Must be prepared to travel for extended periods and work irregular hours. Canadian citizens are given preference.
Obtain applications from the Public Service Commission, 544 Michigan St., Victoria, V8V 1S3 and return by February 16, 1977.
COMPETITION NO. 77:280.

Avon Calling
WHERE IS YOUR AVON REPRESENTATIVE? Maybe you don't have one. Maybe YOU should be the one in your neighborhood to sell to all those customers. Interested? Call Miss Binder 384-7345.

INVESTIGATION SERVICES
A national company requires representatives in Courtenay, Nanaimo and Port Alberni. They should have an investigative background and be willing to work from their home on a part time basis initially. Age is no barrier as long as you can produce. Retired police officers are preferred. Send resume to 617—1207 Douglas Street, Victoria.

TOWNHOUSE MGR
Large apartment and townhouse complex in Victoria requires husband and wife management team. Starting salary plus incentive bonus. Knowledge of repairs, maintenance, and bookkeeping required. Write in confidence to Victoria Press, Box 346.

MATURE RESPONSIBLE BABYsitter required for 9 month old boy starting the week of Feb. 21st, Monday to Friday 7:30 a.m. to 4:30 p.m. and then on call basis only. 7 to 3 or 3 to 11 shift. Bay - Cedar Hill area to Jubilee Hospital. 383-0572.

HOMEMAKER REQUIRED FOR family with 4-year-old. To assume all household duties. Live in or out. Woman with 2-6 year old child welcome. Excellent remuneration plus board or plus room and board. Please phone 478-6000, or 478-5449.

THE PERMANENT REQUIRES senior teller, aplicant must have high school graduation and a minimum of 3 years' experience as a teller. Salary to commensurate with experience. Phone 386-1361 for appointment.

PART TIME GARDENER, CAPAble, experienced, hard worker. Permanent position subject to satisfactory probation. 5 day week. Apply in writing, stating experience and qualifications to Victoria Press Box 351.

PHARMACEUTICALS
Require representative presently resident on Vancouver Island. Degree or qualified experience. ABLE PERSONNEL, 1956 W. Broadway, Vancouver, 732-3351.

CORDOVA BAY AREA, WIDOW urgently needs babysitter-light housekeeper for two school aged children and 2-year-old. Live-in or days. Monday to Friday, 8 a.m. - approx. 6 p.m. 658-8945.

EXPERIENCED MANAGERsalesperson required for farm machinery and car and truck dealership. 35 miles from Saskatoon, Sask. Salary plus commission. Phone Sidney, 656-1527.

NEEDED KINDLY CAPABLE woman with car as live-in companion-housekeeper for bright older lady. Much free time. Pretty country setting. 479-2710.

LIVE-IN HOUSEKEEPER ATtendant female for 4 disabled adults. No experience necessary. References. Reply Victoria Press Box 349.

WANTED TO TRAIN, WELL groomed person to serve counter in food store. Apply in person at The Victoria Meat Market, 625 Johnson St.

GOOD BABYSITTER NEEDED immediately for two children, 5 and 2 yrs., Monday through Friday, James Bay, Menzies Street area. Paid by daycare. 388-4874.

CARETAKER REQUIRED TO live in, retired active couple preferred. Seaspray Properties Ltd., 386-3124.

PART-TIME INSTRUCTOR FOR all-male clientele. Apply in person 1 to 5 p.m. European Spa Fitness Centre, 1570 Hillside.

BABYSITTER REQUIRED FOR two-year-old, 8-5 p.m., Fairfield district. Prefer home with other children. 598-8278.

SOMEONE TO BABYSIT OVERnight, one week per month, for working mother. Florence Lake Road, Langford. 478-0425.

WANTED: MATURE WOMAN TO live in with elderly, confused lady. Supervision but no lifting. Oak Bay home. 598-3929.

BABYSITTTR WANTED NEAR Torquay Elementary for 6 year old girl, $5. for hours 8 till 12:30, my home or yours. 477-7679.

BABYSITTER WANTED, OCcasional evenings, some days, Quadra Hillside area, mature women preferred. 384-6379.

MATURE LADY AS HOUSEkeeper companion for elderly gentleman, live in nice home, 384-5291.

WORKING MANAGER FOR MAternity Shop. Mayfair Center. 384-3711.

PERSON NEEDED TO BABYSIT my home, call after 5, 383-9425.

21 HELP WANTED GENERAL

RECREATION PROGRAMMER
The Regional District of Mt. Waddington is accepting applications for a recreation programmer in the Nimpkish Valley.
The successful applisant will be responsible for organizing and administrating an all encompassing recreation programme for the logging communities of Vernon, Woss, and Nimpkish.
Salary is negotiable and the usual fringe benefits are available.
Applications are being accepted until February 21st, 1977, and should be addressed to:
REGIONAL RECREATION
P. O. Box 729
Port McNeill, B.C. V0N 2R0
ATTENTION: Mr. Jim Noble

THE DAILY COLONIST HAS openings for carriers in the following areas:
HAPPY VALLEY RD., VICTORIA
KLAHANIE SUBDIVISION, VICTORIA
WILLIAM HEAD ROAD, VICTORIA
YOUBOU RD., YOUBOU, B.C.
The profits on the above routes vary based on the number of subscribers. For more information contact J. Bradford, 2621 Douglas St., Victoria, B.C. Telephone 383-4111 ex. 164.

PERMANENT POSITION AVAILable to manage store located in smaller B.C. city. Applicants must have previous experience in retail store management and in men's wear. Must be free to relocate and capable of aggressive management of a full line men's wear store. Experience in operating retail store in smaller community would be helpful. Apply giving full details of experience and salary expected. All replies will be treated as confidential. Reply Victoria Press, Box 323.

CARETAKING COUPLE
Conscientious, willing couple, experience helpful but not necessary, required immediately for adult oriented condominium. Pleasant working conditions, live-in only. Only those interested in long-term employment need apply. 5-day week and all statutory holidays. Bonding will be required. References. Reply immediately to "Manager". Victoria Press, Box 249.

SMALL RESORT, BOAT RENTAL and trailer park near Courtenay requires help, man and wife during summer months, your own mobile home or one supplied full yearly residents. Ideal opportunity for retired couple who enjoy life on the beach with excellent fishing, reliable couple only. References and interview required. Write George Bates, Bates Beach, RR 2, Courtenay, or phone 112-334-4154.

ROUTE SALESPERSON REquired for a fast growing local bakery. We are looking for a person who is neat, personable, and a sales oriented individual. This person will be on a guaranteed salary plus commission. We offer health and dental benefits, as well as a profit sharing plan. Only those who fit these qualifications need apply. Interviews will be arranged for those who qualify. Victoria Press Box 345.

HANDYMAN-GROUNDSMAN
A permanent position is open for a handyman-groundskeeper to look after the buildings and grounds, for a 72-unit Straf-Plan Townhouse Development, with extensive grounds and indoor swimming pool. Capable of supervising occasional casual labor. Apply: Chairman, Strata Corporation. 3987-A Gordon Head Road, Victoria. Before Feb. 11, 1977.

DRIVERS REQUIRED
One experienced Class 1 driver required for variety of trucking and including semi trailer, freight, and furniture moving. One experienced moving driver for furniture moving, packing and local freight. Please apply via mail or in person to Victoria Van and Storage, 517 Esquimalt Rd.

RESIDENT CARETAKER MANAGER
Required for 20 suite apartment to open soon, must be experienced and bondable. Generous arrangements for right person. Please mail resume to Victoria Press Box 313.

CASHIER REQUIRED
For downtown business. Must be a self starter who is mathematically inclined and able to follow instructions. Experience not necessary but is an asset. Apply in own handwriting to Victoria Press Box 328.

VENDING SERVICE SALESMAN for national company. Must be mechanically inclined and a self-starter. Excellent company benefits and remuneration. Apply in own handwriting to Victoria Press Box 318 giving full particulars. All replies confidential.

TEACHERS
Are you trained for teaching, and can't find a job? Call 658-8877 for information about educational sales work with World Book-Childcraft. Openings in Victoria, and up Island.
T'88

LIVE-IN HOMEMAKERS
Opportunities for semi-retired ladies to help their local communities. Your experience needed by HEALTH CARE SERVICES UPJOHN LIMITED. Call us at 388-6639 Monday - Friday, 9-4:30.

WANTED — DEPENDABLE PERson for general house repair and maintenance. Own transportation and tools. Able to work without supervision, age no barrier. Wage negotiable please phone 479-6131.

OUT OF WORK? WHY NOT VOLunteer? Meet new people, gain new experience. We will train you to make brail maps for the blind. Call Hugh at 383-1011, or drop in to 2535 Governmnt St.

REQUIRED: EXPERIENCED cook with good references, full employment, steady job Monday-Friday. Apply in person Douglas Hotel manager, 1450 Douglas St.

DRAPERY-SEAMSTRESS WANTed, must be experienced and able to take charge, steady employment. Apply at Imperial Draperies, 3639 Shelbourne. 477-1611.

MATURE WOMAN NEEDED with experience in bookkeeping and sales clerking, for exclusive Boutique. Resumes and written application required. Send applications to 506 Fort Street, Victoria.

REQUIRED IMMEDIATELY, person to care for infant and child, my home. 8 a.m. to 4 p.m. Monday to Friday. 479-3474 after 6. Responsible person only.

FULL TIME TELLER REquired, at Canadian Imperial Bank of Commerce, in Sidney, B.C. Apply in person, during business hours, Tues. through Sat.

RELIABLE BABYSITTER FOR 1-year-old boy, 2 or 3 evenings per week, my home, Metchosin area. 474-1727.

RELIABLE AFTER SCHOOL care needed for 8-year-old girl. Vicinity Margaret Jenkins School, 598-2846 after 5.

WORKING MOTHER REQUIRES babysitter in my home, shift work. 3 to 4 days a week. Braefoot-MacKenzie area. 477-5412.

SWIMMING INSTRUCTOR, Bronze Medallion R.L.S.S. Aquatots Swim School, Nanaimo, 758-2042.

REQUIRED: EXPERIENCED sales person in shoes. Apply in writing to Mr. M. Daisley, 749 Yates St. No replies after Feb. 10.

MOTHERLESS HOME DESIRES reliable live-in homemaker and babysitter for 2 children, 4 and 6. 382-3278.

MATURE LIVE-IN HOUSEKEEPer companion, required for lady in city. Modern waterfront bungalow. 598-7160.

ACTIVE SEMI-RETIRED COUple required as part-time caretakers in highrise apartment. Victoria Press Box 289.

BABYSITTER FOR TWO CHILdren while mother works part-time, my home or in Vic West area 382-3256.

RETAIL SALES CLERK REquired. Apply in person 1000 Tillicum Road.

CANVASSERS FOR FOUR hours daily, permanent. 479-8202.

21 HELP WANTED GENERAL

OCCUPATIONAL THERAPIST I
HALF-TIME POSITION

Monthly salary: $598.50-$631.00-$666.00-$687.00.
Closing Date: February 17th, 1977.
Location: Duncan Mental Health Centre.

(This position is open to both male and female applicants)

DUTIES: Under the direction of the Mental Health Centre Administrator, an employee is required with the ability to plan and direct a comprehensive occupational therapy programme in the community, to service improved mentally ill or retarded persons resident in boarding homes; must have the ability to co-ordinate and cooperate with a number of other professionals, agencies, associations and volunteers in programme development; to perform related duties as required.

QUALIFICATIONS: Graduation from an approved School of Occupational Therapy and preferably some subsequent experience. Car and valid driver's licence required.

PROVISO: Successful applicants with a minimum of one year's acceptable experience as an Occupational Therapist may commence employment in the second step of the salary range and those with a minimum of two year's acceptable experience as an Occupational Therapist may commence employment in the third step of the salary range.

Apply in writing to:
Miss Mary K. Beeching,
Administrator
Community Care Services Society
6th Floor — 1019 Wharf Street
Victoria, B.C. V8W 2Y9

For further general information, please contact Mr. Jack Hutton, Duncan Mental Health Centre, at 746-5188.

MINISTRY OF RECREATION AND CONSERVATION
PROVINCIAL PARKS BRANCH
INVITATION TO APPLY
The Director, Provincial Parks Branch, Parliament Buildings, Victoria, B.C., will receive sealed applications up to NOON on the 1st day of March, 1977, for the purpose of selecting a qualified person or persons to operate a historic theatrical production related to the history of East Kootenay in the 1890's under authority of a Park Use Permit within Fort Steele Historic Park, approximately 10 miles east of Cranbrook.
Applications must be submitted on the forms provided and according to the conditions set forth therein.
Prospectus, application form, and sample Park Use Permit may be obtained from;
The Director
Provincial Parks Branch
Parliament Buildings
Victoria, B.C.
V8W 2Y9

Monthly Profits $110 to $175 Per Month
A few TOP PROFIT Colonist Routes are now available for adults, boys or girls that can be delivered within an hour to an hour and a half each morning. If you live in any of the following areas: Cook and Kings, Pandora and Camosun, Quadra and North Park, Cedar Hill X Rd. and Shelbourne, Shelbourne and Lansdowne. Call Mr. R. Elliott or Mr. E. Crone at the Colonist Circulation Dept. at 383-4111 and you will receive immediate attention.

RESPIRATORY TECHNOLOGIST
Required for a 340 bed accredited hospital in Central Interior of B.C.
The technologists will be involved in pulmonary function testing, blood gas analysis and punctures as well as treatments (IPPB and Aerosol) and continuous ventilation procedures in I.C.U. and Neonatal Nursery.
Salary Range: $1100.00-$1187.00 per month (based on 1976 rates).
For application form write to:
Personnel Department
Prince George Regional hospital
2000-15th avenue
PRINCE GEORGE, B.C.

WANTED COSMETICIAN WIG stylist. We are looking for a full time person to work in our retail store. We sell cosmetics, wigs, fashion fewelry and related items. The ideal person would be experienced in some phase of hairdressing and cosmetics. Good opportunity for right person. Blink Bonnie Hillside Shopping Centre, for interview phone 595-6262 for Mr. Didier.

LADY IS REQUIRED WITH CAR preferred, for about 6 hours a week, in 3-hour sessions, to assist semi-blind veteran in Memorial Pavillion in walking and shopping. Please state wages required and telephone number. Victoria Press, Box 327.

DIRECTOR FOR SENIOR CITIzens Recreation Centre. Duties to include counselling and programming for recreational activities, arts and craft classes. Reply with a resume of experience to Victoria Press, Box 340.

PART-TIME
Excellent income, flexible hours. World Book-Childcraft Sales Representatives needed in Victoria and up-Island Centres. No sales experience necessary. Phone 658-8877.

WANTED — EXPERIENCED and responsible person capable of supervising and installing underground services of all types. This is a new position with a growing firm and offers a good future. Reply Victoria Press Box 333.

NEEDED, FULL-TIME PERSON for copy centre, prefer some experience with white printers or photo copiers, must be able to work with public, apply Victoria Press Box 317.

FULLY EXPERIENCED JANItor for night shift must have drivers licence. Full time employment, top wages paid. Minimum 5 years' experience. Phone 386-2451, 8-5.

MIDDLE AGED COUPLE REquired as caretakers for 36-suite apartment block. References required. Reply Victoria Press, Box 336.

BABYSITTER WANTED, 7:30-12 mornings, 3-5 evenings. Three school children, preferably walking distance to Rockheights School. 388-6362.

SCISSORS
Requires models for haircutting. Longer hair essential. No charge. 388-6477.

HAIRSTYLISTS
Cutting experience necessary. Great working conditions. For appointment, 385-6621.

22 OFFICE HELP

ADVERTISEMENTS IN THIS CLASSIFICATION MUST COMPLY WITH THE BRITISH COLUMBIA HUMAN RIGHTS ACT

EXPERIENCED LEGAL SECREtary for estates and wills, must have shorthand and ability to handle responsibility. $850. 386-6754.

22 OFFICE HELP

SECRETARY II
for the DEPARTMENT OF COMMUNITY DEVELOPMENT
City of Victoria

Salary — $852.-$975. per month plus $50.24 COLA (1976 Salary)

Applicants must have Junior Matriculation or equivalent standing. Must be competent and experienced secretary with accuracy in typing (minimum 65 w.p.m.) and shorthand (minimum 120 wpm) and a thorough knowledge of business English, spelling and punctuation. Must have a pleasing personality with the ability to meet the public. Knowledge of planning or technical work would be desirable.

Applications, in writing, stating age, experience, qualifications and telephone number, or on forms provided in the Personnel Office, will be received by the Personnel Director, City Hall, not later than 10 a.m., Wednesday, Feb. 9, 1977.

Victoria firm of Chartered Accountants require accounting Personnel as follows:
1—Experienced accountant capable of preparing financial statements and preferably with some knowledge of current tax laws.
2—Experienced part time accountant to handle the record of the firm.
3—Accountant trainee—This position will be of interest to applisants who wish to pursue a career in accounting and enroll in a course of study sponsored by a recognized accounting body.
Salaries will be commensurate with experience. Please reply in writing to Roberts Denson & Co., P. O. Box 962, Victoria B.C.

SPORTS ADMINISTRATIVE OFfice requires "office persontypist," knowledge of one write system and interest in sports beneficial. Starting salary $650. Salary adjustment in 90 days to right applicant. Send resume stating qualifications, experience and references to Secretary - Manager, B.C.A.H.A, 1551 Broadmead Avenue, Victoria, B.C. by February 9, 1977.

A FIRM OF CONSULTING ENGIneers and Planners requires a senior steno to perform secretarial duties for one of their principals. Please send complete resume and details of salary expected. Ker Priestman and Associates Ltd., No. 400—880 Douglas St., Victoria, B.C., V8W 2B7, attention Mrs. Edie Jefferson.

REQUIRED LITIGATION SECREtary for modern downtown legal office, must have minimum of 2 years experience together with good typing and shorthand skills. Good working conditions. Salary commensurate with ability and experience. Reply to Mrs. Stewart, 388-4444.

EXPERIENCED LEGAL SECREtary required for conveyancing and some estates, corporate and matrimonial work. A bright self-starter with good typing and some shorthand. $800-$950 depending on experience. 386-9021.

JUNIOR CLERK TYPIST FOR small office. Must have positive attitude, accurate 40 w.p.m. typing and aptitude for figures. Duties include invoicing, filing, telephone. Mail resume to Post Office Box 1172, Victoria, V8W 2T6.

SENIOR LEGAL STENO REquired as personal secretary with emphasis on conveyancing. Ability to work on own initiative essential. $900 plus. 386-9021.

LEGAL SECRETARY WITH LITIgation experience required for pleasant downtown office. $775-$900 depending on experience. 386-9021.

JUNIOR CLERK TYPIST REquired for general office duties. Please forward resume to Victoria Press, Box 325.

WANTED: RECEPTIONIST, PREferably experienced in floor covering industry, for small floor covering shop. 479-8821.

PAYROLL-ACCOUNTS RECEIVable person. Experienced only. Phone Mr. Roberts, 384-8174 for interview.

23 SKILLED TRADES

ADVERTISEMENTS IN THIS CLASSIFICATION MUST COMPLY WITH THE BRITISH COLUMBIA HUMAN RIGHTS ACT

British Columbia Forest Products Limited
VICTORIA WOOD PRODUCTS DIVISION
SAWMILL REQUIRES
PLANERMAN NO. 2
Must be fully experienced in all phases of Woods 415 and Yates 66 Planers, and capable of doing all maintenance and setting up of planers.
Rate—$8.29 per hour. Permanent position plus full fringe benefit plans available.
Please direct written applications to:
Industrial Relations Supervisor
B.C. Forest Products Ltd.
P.O. Box 310, 371 Gorge Road
Victoria, B.C. V8W 2N5
Or phone collect:
385-3331, Local 246

SAWMILL ELECTRICIAN
We have an immediate opening for a sawmill electrician, TQ certificate, knowledge of motor control and understanding of industrial electronics, is a requirement.
Send replies stating qualifications, and experience to
PERSONNEL MANAGER,
CIPA LUMBER CO. LTD.,
P.O. Box 136, Nanaimo, B.C. V9R 5K4 or phone 112-753-8271.

WANTED SKILLED TRADESMAN to lay out and erect metal studs in preparation for drywall. Must be able to work by himself, and run small crew. Top wages plus bonus for right man. Must have previous experience in this line of work. 479-2114.

HELP WANTED—EXPERIENCED major appliance repair person with refrigeration required. Must be fully experienced in all major appliances, specializing in Speed Queen and Inglis. Journeyman rates to qualified person. Please phone 478-6000 or 478-4712.

WANTED FIRST CLASS AUTO body repair person, good working conditions with medical and insurance benefits. Apply Body Shop Manager, Cornell Chev Olds, 385-5777 Victoria.

SUBURBAN MOTORS
Requires qualified autobody mechanic. Apply to Jack Manarey. 386-6131, 3377 Douglas St.

WANTED: TV AND RADIO technician, full or part-time. Phone 478-6658 or 478-4555.

24 SALES PERSONS AND AGENTS

ADVERTISEMENTS IN THIS CLASSIFICATION MUST COMPLY WITH THE BRITISH COLUMBIA HUMAN RIGHTS ACT

WE REQUIRE EXPERIENCED New and Used Mobile Home Sales person. Contact Goldstream Mobile Homes Ltd. 478-1751.

WE REQUIRE EXPERIENCED Boat Sales person. Contact Goldstream Marine Ltd. 478-8391.

24 SALES PERSONS and AGENTS

Independent LISTING SERVICE
REALTY
REAL ESTATE
Wanted licensed and unlicensed salespeople to represent a company with a totally new concept in real estate selling which can provide you with immediate commission and listing leads. Proven commission structure, training and more. For an appointment call the Manager of Velox Investment Ltd., Mr. R. Danielsen. Off. 388-4942, Res. 595-4482 or come in at 817 Fort Street.

REALTORS
THE CHALLENGE OF 1977
Will require a keen mind, enthusiastic application and dedication to self, clients, colleagues and family. The rewards may be greater than ever before, the result of failure disastrous.
To meet this challenge we have brought all our people under one roof. We are forming a new I.C.I. Department under Gibby McLeod, F.R.I. and Fred Phillips is expanding and refining our residential arm.
We take trades, give guarantees and have in-house condominiums and townhouses for sale. Above all, being a local family concern we are flexible, can change with the times and arrive at immediate decisions.
We think we can meet the challenges of '77 and have been doing it. We need more qualified realtors who wish to work and play 100%.
Call Jack Mears 598-3321. JACK MEARS OAK BAY REALTY LTD.

CASTLE PROPERTIES LTD. IS pleased to be able to offer to new graduates and experienced real estate sales persons who have the desire to succeed and serve in the real estate industry. Excellent modern office facilities with individual offices. Ample free parking. Excellent health and disability income plan. Free signs and stationery. No management competition. A liberal draw system on commissions receivable. Top commission split up to 90/10. No hidden or franchise fees. No advertising restrictions. If you are contemplating a move, now is the time. Ours is the place. Drop in for a coffee or call Freddy Starke or Larry Quagliotti or any sales associate of Castle Properties at 386-6164.

STOP! LOOK! LISTEN!
Unique career opportunity. Immediate opening to sell stores, offices, institutions, etc. Highest commission paid with full commission on automatic repeat business. Largest Specialty Lighting Company in Canada. Established over 30 years. No investment, car a must. Part or full-time. Local Manager to assist you. 80% of our volume is repeat business. Sales Training Bonus offered. Golden portunity. Rush reply to "Certified", 22 Head Street, Dundas, Ontario. L9H 3H4.

Everybody's Moving TO THE Happy Face Place
The Happy Face Place at "HOMEFINDERS" Wall and Redekop Realty. We've got the Management Team to help you earn more money. Earn up to an 85% commission split. Only those people interested in a better life need apply. Call:
DAVE or BILL
386-2911

TOP RATED FIRM NEEDS CApable, mature person. Excellent opportunites with firm doing successful business. Above average income plus regular cash and vacation bonuses. Products have big repeat potential. Airmail President, Dept. AJ. P.O. Box 70, Station R. Toronto, Ontario M4G 3Z6.

YOU WANT TO BE YOUR OWN boss within a National Company — Earn more than $20,000. per annum with the sky the limit. You want an ongoing commission on your sales, then we want you. Territories available throughout Vancouver Island. Send resume to Victoria Press Box 350.

GARDNER REALTY LTD.
Now in new comfortable offices at 895 Fort Street with accommodation for 15 salespeople. Top commission split with a no-pressure, but productive atmosphere. Drop in or call Cliff Salmond — 385-7721.

REALTOR
Penthouse accommodation. Commission negotiable. If you are doing well now, maybe you can do better. Smith Dobson Estates Ltd. 384-1424.

CARPET SALESPERSON
Experienced carpet salesperson needed in Parksville. Prefer self-starter capable of measuring and accurately estimating jobs of all sizes. Call for interview 4 - 6 p.m. 248-9611.

MULTI — LINE INSURANCE company requires an ambitious and sales minded person for established Victoria sales office, please submit resume in confidence to Victoria Press Box 158.

NEED MONEY?
Be a Sales Representative for World Book-Childcraft. Excellent earnings. Openings in Victoria, and up Island. Phone 658-8877.
L'173

SALE CAREER LEADING TO management, 2½ year training program, guaranteed income, large Canadian company. Phone 385-1487 for interview appointment.

JORDANS RUGS, CANADA'S Carpet Specialist, requires sales person for commission selling. Experienced preferred. Phone Mrs. Whitesell, for interview, 385-6746.

25 TEACHERS

ADVERTISEMENTS IN THIS CLASSIFICATION MUST COMPLY WITH THE BRITISH COLUMBIA HUMAN RIGHTS ACT

TRAIL IN DISPUTE
The board of School Trustees in SD 11, Trail, refuse to negotiate with teacher employees.
This district has therefore been placed in dispute.
All potential applicants for teaching positions in SD 11 are strongly advised to contact the B.C. Teachers Federation for further information.

CHRISTIAN SECONDARY School in Victoria, invites applications for the position of TEACHER AND TEACHING PRINCIPAL for a new inter-denominational school. (Grade 8 and 9, in 1977-78, Grade 8, 9, and 10 in 1978-79.) Send inquiries to Mr. A. Renema, Education Committee, 3882 Rowland Ave. Victoria B.C. V8Z 1Y1.

26 PART TIME or TEMPORARY HELP

THE BRITISH COLUMBIA HUMAN RIGHTS ACT MUST COMPLY WITH ADVERTISEMENTS IN THIS CLASSIFICATION

PART-TIME
2 or 3 evenings a week in fine fashion accessories must be mature, fashionable and have own transportation, no investment, no delivery. For interview call personnel, Mrs. McCart, 478-8217.

NO FUTURE
However a steady part-time income canvassing businesses. Mature person only. Phone 477-7422 after 6 p.m.

26 PART TIME or TEMPORARY HELP

The Only Solution
HAS AN OPPORTUNITY FOR YOU TO WORK 20 TO 30 HOURS WEEKLY SHOWING OUR PRODUCT IN COSMETIC DEPARTMENTS OF FINE STORES IN VICTORIA AREA.
$4 PER HOUR SALARY
WELL GROOMED
APPEARANCE A MUST
MR. O'HEARN
385-2405
HARBOUR TOWERS HOTEL
FEB. 7, 8TH
1 TO 5 P.M.

LOVING CARE FOR TWO CHILdren, ages 2½ and 3 months, part time. My home, please. Camosun College area. 598-8335.

WANTED: HOUSEKEEEPR, Tuesday and Friday mornings, 383-6372.

WANTED PART TIME BABYSITter, days. Christie Point area. 388-6984.

30 SITUATIONS WANTED

RETAIL ACCOUNTING
Experience in expence budgets, sales analysis, monthly statements and payroll. I am reliable and bondable and have top references. Reply Victoria Press Box 321.

ARE YOU LOOKING FOR AN energetic conscientious, artistic individual interested in a career in window display or interior design? Then I am the one you are looking for. Call Deana at 683-6279 (Collect). Or No. 207, 1920 Alberni Street, Vancouver.

MIDDLE AGED COUPLE DEsire resident caretaker position. Older adults oriented preferred but not necessary. Reply to Victoria Press, Box 326.

TWO MEN WITH SMALL CONtracting business seek steady part-time contract work in installation, assembly, maintenance or what have you? 382-0982.

MAN, 30, AMBITIOUS, WANTS to gain experience in butchering, for limited time, willing to learn all aspests of business. Victoria Press Box 314.

EXPERIENCED HOUSEKEEPER, with good references. Will do any job, large or small. Quick. Efficient. $4.00 per hour. Phone 658-5549.

HAVE VAN, PICK-UPS AND DElivery, odd jobs, housecleaning. Going to Vancouver February 10, need anything? 592-6804.

YOUNG MAN WITH ½-TON truck to do cleanup work around home and business and odd jobs. 385-6989.

MATURE RESPONSIBLE MALE has good car available for dignified duties in Victoria. Write to Victoria Press, Box 324.

FEMALE, 4TH YEAR UNIVERSIty student, desperately requires work, preferably babysitting. Phone Linda, 383-2882.

YOUNG MAN, 22, SEEKS POSItion as waiter, etc. Available Mon.-Fri. after 4. Sat. and Sun. Phone Don, 595-6480.

CASUAL WORK, PAINTING, gutters cleaned, lined installed. Downpipes, home repairs. Reasonable. 384-0912, Wesley.

YOUNG WOMAN WOULD LIKE some light housework duties. Call any time, 383-4823.

TWO 15 YEAR OLD BOYS WILLing to do any odd jobs. 595-7483, 385-2718.

HARD-WORKING HANDYMAN looking for any kind of odd jobs. 384-4711.

ROOF REPLACED AND REpairs done. Also odd jobs wanted. 474-1683.

STUCCO, CARPENTRY, BRICKlaying, drainage installed. Cement finishing. Low rates. 386-2648.

ODD JOBS, PAINTING AND roofing etc. Phone Mike 384-2559, 386-8501. Reliable.

FAMILY MAN WANTS PAINTing, gardening or any odd jobs. 598-4872.

WILL CLEAN HOUSES. HAVE own transportation. Phone 386-1642 after 4 p.m.

WANTED — HOUSEKEEPING jobs, $4 an hour, phone 382-3047.

32 TRADE SCHOOLS

TRAIN TO BE A MEDICAL OFfice assistant, Dental assistant receptionist, Computer operator, programmer. Government approved. McKay Career Training, Vancouver, Victoria residents phone 383-2936.

33 BANDS, MUSICIANS and ORCHESTRAS

17 YEAR-OLD SINGER LYRICIST with original material wishes to start pop group, consisting of 2 electric, and 1 bass guitar, drums and keyboards. If you are interested in recording, willing to practice and own good equipment, Phone Duncan 746-5052 between 6 and 10 p.m. except Sunday. Ask for Tim.

ROCK BAND NEEDS GOOD BASS player with good equipment for weekend jaunts. Phone Dave 478-4652 after 4 p.m.

EXPERIENCED DANCE BAND drummer available, vocal ability. 383-0895.

34 PRE-RECORDED MUSIC

RECORDED MUSIC FOR WEDdings, receptions, dances, parties.
HUD SOUND
A division of Hudson's Tape Recording Centre.
1543 Fort 598-6811

DENNY'S CANNED MUSIC CO. The largest mobile disco corporation in the Pacific Northwest. 656-3585.

WAYNE'S MUSIC FOR ALL OCcasions, reasonable rates. Phone 479-4835.

DANCES — PARTIES — WEDdings. For information phone 478-3590, Don or Bill.

CANDU MUSIC, GUARANTEES good music, good time, Gary 384-5521.

LLOYDS MUSIC UNLIMITED, 656-5614. The best for less.

DENIS MUSIC MACHINE FOR dances and parties. 383-9120.

36 BUSINESS SERVICES and DIRECTORY

Accounting Service

INCOME TAX. PERSONAL AND for small business. Free pickup and delivery. Phone 479-4541.

BOOKKEEPING FOR SMALL BUsinesses. Phone 479-4541.

Appliance Repairs

APPLIANCE REPAIRS, WASHers, dryers, stoves, reasonable rates. Phone Jim's Appliance 388-5363.

Appraisals

P. G. JACKSON LIMITED
All Types of Real Estate Appraisal anywhere on Vancouver Island
535 — 1070 Douglas Street 388-9102

Auto Glass

CALL US
BOSSOM GLASS CO. LTD.
SEE US AT OUR NEW LOCATION
No. 133-3347 Oak St. 382-3031
OUR PRICES ARE LOWER!
Change single glass to Thermo Insulating Glass and reduce heat loss up to 50%. Call today.

Blasting

VICTORIA DRILLING AND Blasting Ltd. Insured, controlled precision blasting. 478-5609.

Carpenters

VERSATILE HOME MAINtainer, carpentry, renovations, cabinets, painting, papering. Quality work. Adam, 385-3090.

36 BUSINESS SERVICES and DIRECTORY

Carpenters

Wing Island Woodrights
DESIGN CARPENTRY
CUSTOM CABINETS
Complete expert residential renovations, additions, built-ins, stairways and cabinets tastefully done. Commercial interiors, fixtures and office furnishings and design. Phone 385-2642 after 5 p.m.

ISLAND FRAMING
Experienced efficient crews available immediately for residential and commercial framing. Complete custom building services. References and estimates given on request.
652-3572

PERMA CONSTRUCTION
"WE DO IT ALL"
Free estimates 384-2323
DESIGN — REPAIRS
ALTERATIONS — NEW CONST.

F. J. CONSTRUCTION. ALL sorts of carpenter work, additions, alterations, finishing, framing, etc., private and commercial. Free estimates. Call Fred Jorgensen, 642-3075.

REASONABLE
Renovations, rumpus rooms, carports, cabinets, wood fences, etc. Free estimates. Phone Leo 477-5176 or Ted 385-2916.

REMODELLING?
Call Phase 111 Industries Ltd. Complete service from plans and design layouts to finished work. Phone 592-6495.

RENOVATIONS AND ADDITIONS, sundecks built and repaired, all general carpentry. References on request, guaranteed workmanship. 478-6003.

NOT JUST QUALITY WORK, prompt service and excellent references but at a price that beats all the rest. $8 per hour or free estimate. Call Phillip 385-5554.

VERTICAL, HORIZONTAL AND diagonal siding done at reasonable rates. For free estimate, call 477-2181. Ask for Dorian.

HIRE A SKILLED CARPENTER for your home renovations, additions, finishing, stairs and sundecks. Free estimates. 382-5725.

MARCO CONTRACTOR, REpairs, alterations, cabinets, finishing, free estimate. All work guaranteed. 658-8195.

HOME IMPROVEMENTS, RENOvations, additions, framing, etc. J. Leek & Sons, 386-7490.

RENOVATIONS. ADDITIONS, any household maintenance. Call between 5-7, evenings, 382-5624.

FRAMING CONTRACT WANTED: Houses, duplexes, etc. Reasonable rates. 477-8990.

FOUNDATIONS, FRAMING, SIDing, additions. Free estimates. Call Ted Askin, 382-6661.

FRAMING CONTRACT WANTED. Houses, duplexes, etc. Reasonable rates. 477-8990.

CONTRACT FINISHING, ADDItions, renovations. Irwin Homes, 478-7425.

SUNDECKS, PORCHES, REC rooms, and repairs. Make a call, 598-2920.

FRAMING, SIDING, REC. rooms, finishing. 479-2056, $10 hourly or contract.

ADDITIONS, ALTERATIONS, rec rooms, drywall, sprayed ceilings. Work guaranteed. 478-8894.

2 CARPENTERS AVAILABLE, reliable and honest rates. 383-4738 or 658-8706.

CARPENTRY SERVICE. HOME improvements. Old hand, Reasonable. Jock Stewart, 598-7392.

QUALIFIED CARPENTER, finishing and remodeling, or new construction. References. 385-8972.

CARPORTS, SUNDECKS, REC rooms, general repairs. 477-8543.

SMALL JOBS MY SPECIALTY
Howie 478-4705

FINISHING CARPENTER, OVER 35 years' experience. 479-4755.

WIRING, PLUMBING, CARPENtry. 479-9539.

Carpets and Linoleum

HOURIGAN'S
CARPETS AND LINOS LTD.
FLOOR COVERING SPECIALISTS
715 PANDORA AVE. 386-2401

20 Years Experience
CARPET AND LINO INSTALLED. REASONABLE RATES. FREE ESTIMATES. GUARANTEED WORKMANSHIP. DAVE, 386-7283.

CARPETS AND LINO EXPERTly installed by journeyman floor layer, no job too large or small. For free estimates call 383-4673 anytime.

CARPET, LINO, TILE, PROFESsionally installed. All work guaranteed. Free estimates. 382-9326, or 382-8786.

CARPET AND LINO, WILL INstall, reasonable rates. 477-5921.

Carpet Cleaning

COMPLETE CARPET CLEANING services, free pick-up and delivery. Free estimates, all work guaranteed. 477-7864.

Cement Contractors

SPECIALIZE IN BASEMENTS, carports, sidewalks, patios. Free estimates. 388-4806.

SMALL JOBS OUR SPECIALTY. Ph. 382-0982.

Chimney Cleaning

CHIMNEY TUCK-POINTED AND repaired, also cleaned. Reasonable rates. 384-4743.

Cleanup Services

TWO MEN WITH PICKUP truck willing to do any cleanup, basements, garages. Reliable, guaranteed. Available anytime. Phone Rick at 479-2262 or Dick at 383-5261.

PHONE ANYTIME FOR OUR clean-up and hauling services, hard working and energetic, we have two trucks to serve you. 385-9943.

NO CHARGE AND UP
Two young responsible men have large truck. Basement, attics, composts, etc. Very reasonable. Bob's, 386-2451 anytime.

PROMPT—EFFICIENT
Yards, basements, hauling of debris. Complete janitorial service. Gutters cleaned. Call Larry, 477-8711 or 652-4322.

HOMES CLEANED, YARDS cleaned, basements cleaned. Free estimates, reasonable rates. 477-7864.

TOM WITH TRUCK. CLEAN yards, haul garbage, odd jobs, reasonable rates, free estimates, 656-4770.

YOUNG MAN WITH TRUCK WILL clean up anything. Very reasonable. It costs nothing to phone. Free estimates. 385-4988.

LIGHT HAULING, GARBAGE pickup, cleanups, and deliveries. Free estimates. Reasonable rates. 479-8506.

CLEAN-UP
Basements, yards, compost boxes. 658-5406.

FREE CLEAN-UP AND REMOVable in exchange for unwanted furniture or ? Lori 385-8385.

CLEANUPS — GARAGES, yards, sites. Free estimates. Eugene, 383-3528.

LARGE, SMALL HAULING JOBS. 2 trucks to serve you. 385-7965.

PAINTING INSIDE AND OUT, general repairs. Reasonable. 479-4446.

MAN WITH PICKUP — SMALL cleanups, anytime. 388-6049.

MAN WITH PICK-UP WILL DO clean-up. Reasonable. 382-2348.

Contractors

ESPECIALLY SHAWNIGAN area. Free estimate anywhere Southern V.I. for building, finishing, renovations, or design. "Diemond-like accuracy." Bob McIntyre. (112) 743-9675.

36 BUSINESS SERVICES and DIRECTORY

Contractors

ISLAND FRAMING
Experienced efficient crews available immediately for residential and commercial framing. Complete custom building services. References and estimates given on request.
656-3572

WHEATON CONSTRUCTION LTD.
General Contractors
Building Consultants
385-5702

OASIS
CONSTRUCTION LTD.
General contractors, renovations, framing, basement, and other concrete work. Custom building our specialty. 479-6335.

RESTORATION AND RENOVAtion of older homes my specialty, from a single room to a whole house, experienced in creative designing and building at reasonable rates. 592-3252.

REMODELLING?
Call Phase III Industris Ltd. Complete service from plans and design layouts to finished ork. Phone 6495.

LIVE-IN THE HOME YOU REALLY WANT
CLARKE AND PEEBLES CONSTRUCTION LTD.
479-1365 479-2056

GENERAL CONTRACTING ALterations, additions, framing and finishing. BobCat service. All work guaranteed. Call Don Boon Construction Ltd. 652-1504.

FREE ESTIMATE FOR THE very best in built-in vacuum systems. Call Modern Day Distributors of Victoria, 652-1808, evenings 478-9383.

CRAMER
Renovations, Additions
New Construction
Phone 477-7511

T. & C. BUILDERS LTD.
Framing
385-5293 385-8587

LAUZON AND CAMPBELL CONST. Home renovations, additions, finishing basements, concrete work, repairs, sundecks. 477-9354.

SANDHU ROOFING CO. LTD.
Tar and Gravel roofing, cedar shakes and asphalt shingles. Free estimates. 474-1511 after 4 p.m.

R. J. RESTALL CONSTRUCTION Ltd., framing and general contracting. Quality guaranteed. 478-0430.

FRAMING, RENOVATING, painting. Highly experienced crews. Reasonable rates. 383-8645, 384-6453.

G. FIELD CONSTRUCTION LTD. Custom homes and design our specialty, 5 years warranty on all homes. 479-5270.

RENOVATIONS AND ADDITIONS. For free estimates phone 658-8455, L. Edgar Renovations.

FIRESIDE HOLDINGS LTD.
Custom Building and Design
478-9475

FRAMING. ADDITIONS, RENOvations, sundecks, etc. J. Kellow, 478-5943.

FARMER CONSTRUCTION
Design — Renovations
388-5121

EXPERIENCED FINISHING crew for apartment. Phone 477-3758 after 5 p.m.

FRAMING, FINISHING, AND siding crews. Phone 479-5640 after 6.

ALRIGHT BUILDERS LTD.
Custom-built homes, residential remodelling, plan service. 479-1160.

Drafting

ENGINEERING CONSULTANTS, developers and builders for Architectural, structural, civil and mechanical drawings call MULTIPLE DRAFTING SERVICE at 479-5038

Drain Service

WATER PROBLEMS?
Basements waterproofed by experts. All work unconditionally guaranteed. Days, 384-4743. Evenings 479-9217.

Draperies

HOURIGAN'S
Floor Covering Specialists
NOW SHOWING DRAPERIES
PROMPT IN-HOME SERVICE
715 PANDORA AVE. 386-2401

DRAPES, SLIP COVERS, BEDspreads, etc. Reasonable. Guaranteed workmanship. Phone 383-8369.

Drywall

TOP QUALITY DRYWALL
Warding, taping and various textures. Satisfaction guaranteed. 474-2091.

COMPLETE DRYWALL SERvices, quality work at competitive prices. 595-6482 anytime.

D. and R. DRYWALL
"A Complete drywall service" — guaranteed work. 478-0529.

D AND D DRYWALL QUALITY work, free estimates, 385-4865.

NO JOB TOO SMALL. QUALITY workmanship. 598-6872.

Electrical Contractors

NEW HOUSES WIRED, OLDER houses rewired. Service changes, renovations, commercial wiring, electric heating installation. Reasonable rates. Satisfaction guaranteed. Call for an estimate today. SIRWELL ELECTRIC LTD. 595-3876.

OLDER HOMES REWIRED — NO down payment. We finance at bank rates with approved credit. EDDY'S ELECTRIC — 385-7666

Excavating

EVCAVATING, LAND CLEARing, road building, demolition, sand and gravel, equipment rentals, 24-hour service. Radio controlled.
O.K. Trucking Co. Ltd.
Bus. Office, 2840 Nanaimo, 386-3414
Dispatcher, 2720 Turner, 382-6136

HARVEL CONSTRUCTION
Backhoe and trucking rentals. Bobcat rentals a specialty. Excavation of all types. No job too big or too small. Quality work at reasonable prices. Phone 479-5194, 479-6101.

ALBERG EXCAVATING
450 John Deere, 4 and 1 bucket, backhoe attachment. Excavating, land clearing and loading, reasonable rates. Phone 477-8463.

WELCH'S BOBCAT (825) DIESEL and trucking service, excavating backhoe, rotovating, terracing, septic and drains, clean-up, hauling. Reasonable. I care. 658-5501.

SOOKE BOBCAT SERVICE — Serving Colwood, Langford, Metchosin, Sooke and Jordan River. Hourly or contract rates. 642-5350.

PEDERSEN EXCAVATING. Back-hoe work. Sewer installation. Free estimates. By hour or contract, 479-5963.

ROBERTSON'S EXCAVATING. 450 Case, land clearing, bulldozing and backhoe. 595-8530.

Fencing

FENCING AND GATES — ALL types in wire or wood — supplies, installed or repaired. Island Chain Link Fencing. For free estimate — Phone 477-0332.

FENCES BUILT OR REPAIRED any style, reasonable rates. 382-2732, 478-1050.

VAN-ISLE CHAIN LINK FENCing. 386-1841.

Classified — Victoria's Largest Proven Market Place — Where Your Articles Sell Fastest! Cost Less to Sell — 386-2121

36 BUSINESS SERVICES and DIRECTORY

Flooring and Sanding

M&M FLOOR
COMPLETE FLOORING CENTRE
Hardwood, Carpets and Linos
532 William St., 384-0343
Nights: Al 386-3078—Mike 652-4308

Gardening

DUTCH LANDSCAPERS, TREE pruning, hedges and shrubs trimmed. Government certified spraying. Clean-ups. Low maintenance gardens. Planting, rockeries, fencing. 384-7653.

MARLEE GARDENS LTD. PROfessional pruning of fruit and flowering trees. Guaranteed customer satisfaction. Call 652-3705 for a free estimate.

FRUIT TREE PRUNING, $5 AND up. Let's make your fruit trees produce. Call 658-8706 or 383-4738 for free estimates.

HIGH SCHOOL GRADUATE, ALL types of Gardening. Experienced, with references. $4.00 per hour, 598-3573.

BEAUTIFUL GARDENS EXpert pruning and spring clean up, power raking and garden maintenance. 384-9972.

RELIABLE GARDENER FOR pruning, aerorating, power raking, all garden, lawn, shrub care, maintenance, 477-4740.

TREES PRUNED AND LIMBED, ornamentals trimmed. 10 years experience. 383-8363.

HARVEY'S GARDEN SERVICE, Pruning, Power raking, Aerating. FONG 384-8621, 479-7078.

FRANK'S GENERAL GARDENing and Pruning. 477-5335. Frank Ranogajec, call after 6:00 p.m.

CERTIFIED GARDNER WILL DO all kinds of gardening jobs at reasonable rates. 652-4105.

PRUNING, $4 PER HOUR, 383-6629

EXPERIENCED GARDENER. Phone 592-6188 evenings.

CLEANUP AND PRUNING
G. Barta 479-9278

Gutter Cleaning and Repair

Aluminum Gutters
5" CONTINUOUS in baked enamel B.C. ALUMINUM 479-7121
"THE NAME YOU KNOW"

GUTTERS CLEANED, REpaired, downspouts renewed, drainage problems, roof repairs, moss treatment etc. "Ken's Home Repairs". 388-9153.

GUTTERS CLEANED, REpaired or replaced. Reasonable rates. 384-4743.

Handymen

THE FAIRFIELD FIXER
Has mobile shop and many satisfied customers. Plumbing, electrical, mechanical, carpentry, drywall and painting. Kitchens and bathrooms renovated, washers, dryers, ranges, dishwashers and hot water tanks installed. Phone 383-3385.

PRUNING, GARDENING AND maintenance, home repairs, painting, fencing. Free estimates. 478-7059.

PLUMBING, CARPENTRY, electrical, reasonable rates at $5 per hour. 383-1233.

Home Improvements

Feature Kitchen and Home Improvement Centre
2610 DOUGLAS 385-4921
Specializing In Co-ordinated Home Renovations
Kitchens — Bathrooms
Sundecks — Additions
Countertops
DEALER FOR CITATION AND LONG BELL KITCHENS AND VANITIES
Free Estimates
Guaranteed workmanship

THE VERY BEST IN BUILT-IN VACUUM SYSTEMS
Now available in the Greater Victoria and Duncan areas. For free estimate or demonstration give us a call at
652-1808
MODERN DAY DIST. OF VICTORIA
A division of Keating Kabinets Ltd.
1810-A Verling Ave.
R.R.3 Victoria

ALCAN BUILDING PRODUCTS
Almetco Div.
SAVE HEATING DOLLARS
Storm Windows — Thermal Glass
Alcan Siding
Days 652-3901 Eves. 652-2761

KITCHEN CABINETS AND VANITIES
By Longbell and Merit
IMPERIAL BUILDING MATERIALS LTD.
The Builders Supply House
OUR EXPERTS WOULD BE HAPPY TO HELP YOU PLAN YOUR RETIREMENTS.
DROP IN AND SEE OUR DISPLAYS!
BUY WHERE THE BUILDER BUYS FOR LESS
2955 DOUGLAS ST.
3861-401
STORE HOURS
Mon. - Fri. 8 - 5. Sat. 8 - 12
Member of Victoria HUDAC

4 YOUR CARPETING AND painting needs, take advantage of winter rates. Quality work at economy prices. 388-6543 or Pager 342 388-5464.

REMODELING SPECIALISTS! Kitchens, rumpus rooms, entries and additions, free estimates. Phone 477-7382 anytime.

WIRING, PLUMBING, CARPENtry. 479-9539.

Landscaping

BARKER LANDSCAPING LTD.
—since 1940—
Lawn specialists. Expert and considerate garden layout and shrub placement — sketches — ideas. Our expert stonemasons can build you anything in rock or slate — walls, patios, pools or pillars — etc. For a free competitive estimate, call 595 8323. Terms.

GARDEN CITY LANDSCAPING
New lawns, all types of stone work, brick or slate fireplaces. For free estimates call 595-2622.

MARLEE GARDENS LTD. Landscaping, new lawns, lawn and garden renewal. Free estimates, reasonable rates. Call 652-3705.

EXPRESS
Landscaping and stonework all types. Reasonable rates. Phone 386-1642.

Masonry

REID WESCOTT
MASONRY DESIGN
Custom rockwork, custom design, something different in brick or stone. Chimneys, walls, or even houses. Call after 5 p.m., 385-2642.

TONY'S STONEWORKS AND MAsonry, especially in slate. Sidewalks, and all types of masonry work. Free estimates, call anytime after 5:30. 383-5719.

TONY'S STONE WORK AND MAsonry, specialists in slate work fireplaces, steps, concrete work, maintenance. Reasonable rates. Call anytime, 385-1217.

STONEWORK
We Want Your Work!
References Written Estimates
STONEHENGE MASONRY 478-3730.

CHIMNEYS BUILT AND REpaired, also brick and block work. 383-7084.

MY SPECIALITY IS FIREplaces, brick and stone work, 479-5075.

BRICK WORK, FIREPLACE FACing, veneer and patios. 652-5819.

Miscellaneous Service

WE DO HOUSE CLEANING, call between 7-9 a.m., 6-8 p.m. 383-6429.

Moving

DRUM CARTAGE
Moving and storage. House and apartment moving, pickup and deliveries. Professional men at competitive prices. Month-end appointments available to the last minute, 383-9861.

ROBERT'S TRANSPORT
Household, apartment, office moving. Insured, experienced, reasonable. 658-1055.

BIG OR SMALL, WHY PAY BIG prices for reasonable experienced professional movers. Pensioner rates, estimates. Guaranteed. 382-5625.

R AND R MOVING, HAULING and Delivery, very reasonable rates, expert service. Please call anytime, 385-0657 or 479-1745.

FRANK'S DELIVERY
Small moves and pickups and deliveries. $8.50 hour one man, $13.50 two men. 382-5275.

EMPTY MOVING VAN GOING to Alberta Feb. 25th, will carry your freight or furniture for ? Phone Mike 478-0511 or 478-5656.

MOVES — PICK UP AND ONE or two men. Eugene, 383-3528.

Paving

VR PAVING CO. LTD.
Parking areas, driveways, patios. Patching and approaches with asphalt or cement.
FREE ESTIMATES
388-5611

Painters and Decorators

INTERIOR AND EXTERIOR painting, free estimates, reasonable rates. Call Stan Hunt, 595-6510.

Painters and Decorators

ISLAND DECORATORS
Painters Paperhangers
Spray Painters
Plaster Repairs
Convenient Time Payments
383-9059 Eves. 382-1479

CLARK AND PATTISON PAINTING CONTRACTORS LTD. Brush or spray. Paperhangers. Texture and vinyl work. Will do all or part of any job and anthes steel scaffolding. Rentals of all painters equipment. Terms if desired. Phone 384-0443 or 384-8831.

BROTHERS PAINTING AND DECORATING
Free appraisals, cost consultant. All types of painting. All types of repairs. Commercial, farm, residential. Lowest rates. Terms. Work guaranteed. 383-8112.

HELP!
We are running out of work. We do good quality residential and commercial painting and paper hanging for free estimates call John Smith Painting, 479-8724.

B.M.B. PAINTING AND ROOFing Ltd., residential and commercial. Free estimates. Paper hanging and dry wall repairs. Reasonable rates 642-4522.

EXP. ENGLISH PAINTER
Int. and Ext., 36 yrs. exp.
Paperhanging, Minor Repairs
Free estimates. After 6, 478-1810

PARLIAMENT PAINTERS. ONEstorey houses, special this month only—free estimates. Guaranteed work. Phone 479-9928.

PAINTING AND DECORATING, reasonable rates, satisfaction guaranteed. Terms. 595-4905, 479-2473.

WALLPAPER HANGER-INstructor. Anything applied perfectly by professional. Call 477-4016 for prompt service.

27 YEARS EXPERIENCE, THE best quality in painting. Call Fairco 478-1254 anytime. Free estimates.

IF QUUALITY AS WELL AS price is important, call 595-4424 for a painting estimate, (FULLY) qualified with solid references.

DOWSON PAINTING CONTRACTOR, RESIDENTIAL, COMMERCIAL: WORK GUARANTEED. Free estimates. 385-6042.

QUALITY INTERIOR, EXTERIOR painting at reasonable rates. For prompt attention and free estimates. 477-8276.

PROFESSIONAL PAINTER AND decorator, any interior-exterior work undertaken; free estimates. 385-3034.

I. CRIGHTON, PAINTING AND decorating. Free estimates, 20 years' experience. 383-0639.

Plasterers

STUCCO
Free estimates on new or older homes, also lathing neat, tidy and quality workmanship with a pickup blueprint estimation service. Phone Brook Plastering, 478-8775.

THO'S STUDDERS PLASTERING Don't Repaint, restucco. Additions and renovations, textured ceilings and walls etc. All work guaranteed, free estimates. Call 592-1668 after 5.

FRED BLANCHARD AND SONS Ltd., Lathing, plastering and stucco work, repairs. Phone 656-4211.

PLASTERING STUCCOING, REpairs, reasonable. 479-4779.

COLEMAN PLASTERING LTD. Lath, Plaster and Stucco, 598-3433.

Plumbing and Heating

DAVID'S
PLUMBING AND HEATING
"EMERGENCY SERVICE"
Water heaters, sewer and drain cleaning, re-piping, repairs.
574 HILLSIDE 386-8881

R. BALES LICENCED PLUMBER will do alterations, renovations, and repairs at low cost. I guarantee my workmanship. 382-1653.

Roofing and Siding

TAR AND GRAVEL ROOFING, cedar shakes and asphalt shingles. Free estimates. 474-1511 after 4 p.m.

RAINDROPS KEEP FALLING ON your head. I can correct that and also apply any type of cedar shake. 642-5813.

HESLOP BROTHERS ROOFING. Experts in all types of cedar work. 479-3274.

ROOFS REPAIRED AND REplaced. Days 384-4743; evenings 479-9217.

H & R ROOFING
Cedar shakes, free estimates. 386-5246.

PARKER JOHNSTON LTD.
1855 BLANSHARD 382-9181
"Roofing Victoria Since 1935"

TIP TOE ROOFING
Cedar shakes, free estimates. 382-5954 after 5.

Sewers

HARVEL CONSTRUCTION
Professional installation of sewer and drain connections and septic tank fields at a reasonable price. Free estimates gladly given. All work guaranteed. Phone 479-5194, 479-6101 day or night.

Stucco

COMPLETE STUCCO SERVICE. Guaranteed workmanship, free estimates. Phone M. Le Blanc Stucco, 746-6861.

Tailors

SPECIALS
On made to order for ladies or gentlemen
BRITISH CUSTOM TAILORS
1311 BLANSHARD 383-2632

OAK BAY TAILORS
Tailoring, alterations ladies and men Quality leather alterations.
1826 Oak Bay Ave. 598-4131

Tree Service

DO IT RIGHT!
GREENLEAVES CO. LTD.
TREE PRESERVATION
479-8525 or 386-1611
PRUNE & SPRAY TIME IS NOW

CEDARDALE TREE SERVICE
SCIENTIFIC PRUNING
TOPPING-THINNING
385-9931

COAST UTILITY SERVICES LTD.
A Complete Tree Service
Fully Insured
Call 595-1041 (24 hr.)

MT. VIEW TREE SERVICE
"Everything in Trees"
Fully Insured, 479-3873 (24-hr.)
RETIRED? PENSIONER?
PRICES TO FIT YOUR BUDGET

TREES FELLED, PRUNED OR topped. Reasonable rates. Prompt service. Insured. 642-5045 anytime.

J. AND C. CUSTOM FALLERS Ltd. Free estimates 388-5336.

Upholstery

RIPPED, DAMAGED VINYL UPholstery repaired without reupholstery. Cleaning. Victoria Vinyl Masters, 383-9011.

38 TRAVEL

HAWAII ANYONE? COMPLETELy furnished suites in adult condo at sunny Kailua Kona. Television, dishwasher, washer-dryer, private pool. One-bedroom, $450 per month. Two-bedroom, two baths, $600 per month. Deposits required. For further information, call 656-5328 after 6.

WE HAVE SEATS AND HOTEL accommodation for FUN SUN school break — Hawaii.
HOLIDAY MARCH 25
WHITTOME TRAVEL
J. H. WHITTOME & CO. LTD.

KAUAI, WATERFRONT CONdominium, car, special monthly rates, April 18 - September. 478-9845.

MEXICO AND CENTRAL AMERIca by group, 2 vehicles, share expenses. From April 15th to June 1st. 478-6120.

SUNRISE HOLIDAYS LTD.
2620 Quadra
382-4271

39 PERSONALS

A SPLIT VICTORIA GENERAL IS a SICK Victoria General. Support the Petition. Inserted by Victoria Medical Society.

BACHELOR, 38, WOULD LIKE attractive female companion between 25 and 40 who likes classical music and perhaps plays the piano for friendship and outings. Please leave phone number with Victoria Press, Box 343.

FREE REMOVAL
Of all unwanted household items and furniture. Young lady setting up housekeeping would appreciate any household furnishings. 385-8385.

LIKE TO HEAR FROM NICE quiet gent who met me Yates-Douglas December. I forget your name. Remember mine? Cleaners? Please write Victoria Press, Box 316.

VICTORIA NEEDS A CLUB FOR single adults. Help me get it started with a letter telling about yourself and how I can reach you. Victoria Press, Box 316.

I WOULD LIKE TO HEAR FROM persons interested in the occult especially Santanism. Victoria Press Box 308.

LADY DESIRES RIDE DAILY from Lochside near Sidney to Douglas and Hillside, arriving 9 a.m. 656-4677.

DESERTED FATHER, DAUGHfers need compatible woman. Offering security, happiness. 748-3369.

WHERE ARE YOU AT? PROFESsional Tarot card readings. 595-4756. $10.

WHO CARES IF YOU ARE pregnant? Birthright does. Phone 384-1431.

40 BUSINESS PERSONALS

STOP SMOKING
Redirect nervous energy using hypnosis therapy.
LOSE WEIGHT
Redirect nervous energy using hypnosis therapy.
ALPHA NEW THOUGHT CENTRE
595-4022

VICTORIA PAGING SERVICES has a new shipment of Pocket Communicators, the only DIRECT DIAL VOICE PAGER in Victoria. Order now while stocks last. Call 386-8889 day or night for more information.

COLOURFUL FLAGS MADE TO your family or organization emblem. Also decorative penants and wallhangings made to your specifications. Write "FLAGS GALORE", Box 893, Qualicum, V0R 2T0.

DINE AT DISCOUNT PRICES AT selected restaurants with Victoria Diners Sevices Membership only. $10 per year. Send check or money order to 2389 Tod Rd., Victoria or phone 382-1510.

SPORT PREPARATION
Routines and coaching for exercise, body building, and weight lifting. Apointment only 384-4520 eves.

FOR YOUR ARCHITECTURAL design work, call Hank Brouwer, phone 652-3662. Over 25 years experience in residential, commercial work and alterations.

STUFF ENVELOPES, 500-1000 IMmediately free supplies, details 25c. C. L. Mark, box 279, Sayward, V0P 1R0.

DOCUMENTS, MANUSCRIPTS OR what have you expertly typed by legal secretary. Divorce a specialty. Phone 386-9617.

MICHAEL SECURITY, PROFESsional protection and security. Licensed and bonded. 598-5523.

LONELY? WRITE EMILY QUEST Friendship Bureau, P.O. Box 5200, Victoria.

ALL PERMS 20% OFF. JAN. 24-Feb. 5. Daisy Pot Beauty Salon, 1207 B Esquimalt Rd. 386-6421.

DENNIS IS BACK AT THE Burnside Plaza beauty salon, phone 383-5821 or call 113.

MRS. PAYNE-JONES, TRANCE medium. Question answered. 386-3603.

TRY A WATERBED AT THE Friendship Inn, 39 Gorge East. Reservations. 386-8335.

FOR A LEVOY CONSULANT. Phone 479-2194.

42 EDUCATION

TUTORING — PROFESSIONAL help by experienced teacher. French, math, new and old methods. 598-2331.

TUTORING IN ENGLISH, SOcials, French, German in your home. Call 385-7264 after 4 p.m.

60 FUEL

WOOD—WOOD
Blocks and Slabs
1 big truck load, mixed wood $19.95
1 big truck load, fir mill wood $24.95
1 big truck load, sawdust $30.00
384-5524
Best Fuel Co.

PRESTOLOGS, 240 FOR $39, CARried in — $43; 120 for $20, carried in — $22. Eugene, 383-3528.

ALDERWOOD, CUT, SPLIT, DElivered. $50 chord. Phone 642-3185 or 595-5101.

THE BEST ALDER WOOD, SPLIT, delivered and stacked for $50 per cord. Phone 478-6922.

SPECIAL
One big load of shavings, $30 a load. Ideal Saw Mills 385-0441.

WE WILL DELIVER IN STACKS in your home. Freshly split alder wood. 642-3287.

SPLIT ALDER, DELIVERED, $40 a cord. 478-8585.

ALDER, SPLIT AND DELIVered, reasonable. 642-5389.

MIXED FIR AND ALDER, $40 A cord. Phone 642-5587.

FULL CORDS, ALDER FIREwood, $45. $50 seasoned. 478-2386.

63 TIMBER

WANTED TIMBER
FELLED, BUCKED or STANDING
Fir, Cedar or Hemlock
TOP PRICES PAID
Ideal Sawmill Ltd. 385-0441

HOUSE LOGS AND SMALL timber purchased. See. Misc. wanted. 383-3065.

STANDING AND FELLED timber wanted. Free estimates. Phone 384-8877.

65 BUILDING SUPPLIES

MOORE WHITTINGTON LUMBER LTD.
2614 BRIDGE ST.
386-1331
VICTORIA'S ONLY COMPLETE SASH, DOOR AND MILLWORK MANUFACTURING PLANT.
Front doors.
Store doors.
Back doors.
Wood patio doors.
French doors.
Pre-hung units.
Sliding door frames
WOODEN SASH AND WINDOWS MANUFACTURED TO YOUR SIZES.
386-1331

SLEGG'S CASHWAY LUMBER
Low Prices for Home Builders
2 YARDS
1496 Admirals Road
388-9975
Sidney
9764 Fifth St.
656-1125

SAANICH LUMBER YARDS
3401 Douglas 385-2486
Material for 12x20 garage, roofing extra $320.00
8x10 greenhouse $245.00
Compost box, 4x6 $ 10.00
Work Bench Materials $ 12.00
Sabot Dinghy Kit
Pram Dinghy Kit
Garden Shed, 6'x7'7"
Chicken Coop, 6'x6'7"

HARDWOOD
Red oak, $1.45 F.B.M. Also in stock: KOA, Hickory, Butternut, Aromatic Cedar, Idaho Pine, Sugar Pine, Honduras Mahogany Western Maple and others. Norsecraft, 2825 Bridge St. 383-6233.

18" BARN SHAKES, $35 PER square; 24" rough, $45 per square; 18" rough, $30 per square. 478-2051 or 478-7439.

FOR GOODNESS SHAKES CALL Harry at Nanaimo 753-4595 for A-1 quality 24" cedar shakes.

18" BARN SHAKES, HAND SPLIT and delivered. Reasonably priced 749-6139.

SIX PANEL CEDAR ENTRANCE door, 3'x6'8" with or without prehung frame. 385-7494 after 7 p.m.

Home Lumber
LUMBER SPECIAL
Price per 1000 FBM
2x4—6'2 Btr Hem 75
2x4—7'2 Btr Hem 105
2x4—8'2 Btr Hem 155
2x10 No. 3 110
2x12 No. 3 110
1x8 M-R shiplap 159
1x10 M-R shiplap 149

FIR PLYWOOD
5/8" T & G
Std. 9.95
4/9" Std. 5.85
1/2" Std. 7.65
3/8" Sand. D 10.50
5-16 Duns 4.50

GYPROC SPECIAL
4x8-3/8" 2.85
4x8-1/2" 3.15
Per 1000 sq. ft.
1/2" GYPROC $ 95
1/2" FIRESTOP $108
5/8" FIRESTOP $123
ALSO STOCKING
Joint cement, filler, tape, bead, etc.

CABINET PLY
3/4" SEN 32.95

INSULATION
PRICE PER 1000
R7x21½" FIBERGLAS $ 72
R12x31½" FIBERGLASS $120
R20x6" FIBERGLAS $205

STUCCO WIRE
16—16" $19.50

ASPHALT SHINGLE
210 WT. SELF SEAL $21.95

SPECIAL QUANTITY DISCOUNTS ON VOLUME ORDERS

DELIVERIES MADE ANYWHERE ON VANCOUVER ISLAND. BEFORE YOU BUY COMPARE OUR PRICES. FOR QUALITY SERVICE AND GUARANTEED SAVINGS, PHONE:

HOME LUMBER and BUILDING SUPPLY
470 ARDERSIER RD.
386-3374
385-8711

IMPERIAL BUILDING MATERIALS LTD.
The Builders Supply House
FEBRUARY IS INVENTORY MONTH
DOMTAR ASPHALT SHINGLES
Self-seal, Square Butt
$22.95
METAL BIFOLD DOORS
5068 Full louvred
6068 Half louvred
One price $39.00
MAHOGANY DOOR
Stain Grade No. 1
1'6" - 1'8" - 1'10" - 2'2"
One price $5.00
MIRRORS
SALE PRICES
28x24 Crystal $9.66
16" Round or Square With Frame $4.95

BUY WHERE THE BUILDERS BUY FOR LESS
2955 DOUGLAS ST.
386-1401
STORE HOURS
Mon.-Fri., 8-5. Sat., 8-12
Member of Victoria HUDAC

10 SQUARE 18" HAND SPLIT shakes, $275. 4 square 24", $140. 384-1445.

70 MUSICAL INSTRUMENTS

BERNIE PORTER MUSIC
"Downtown" — Near "The Bay"
725 CALEDONIA
382-9542
MOST EVERYTHING MUSICAL

This week's special
Used Kimball Grand piano, French Provincial Styling, very nice condition. NOW $2495
GLEESON MUSIC CITY
(Home of Hammond Organ)
714 Fort St. 388-9632

8 TRACK TAPE ECHO UNITS $159.95; Levin hollow body electric guitar, $235; Gibson Hawk amp, $250; 6 string banjo, $169; Turner microphones, $35 each.
SOFT SOUNDS
2031 Oak Bay Ave. 598-1524

CASH FOR OLD CANADIAN OR American piano for instruction and practice work. Private. Please! phone 383-4287 afternoons or evenings.

MUST SELL: UNIQUE GIBSON Les Paul Signature, 1973, Gold top, original, includes plush hard shell case. Asking $550. 479-7934 mornings evenings after 5.

WE BUY AND SELL VIOLINS, Violas, Cellos and Bows. Vancouver Violin Shop, 335 W. Broadway, Vancouver. V5Y 1P8. 112—873-8911.

THE BEST FOR LESS! 7-PIECE set of Camco drums with stratavarious finish, full range of Zilzan cymbals, black Bobadilla packing cases included, $1,495. 477-2504.

Piano Tuning $20
H. WILLIAMS 595-1313

CORNET
Getzen 300, like new, $180. 384-2184 evenings or weekends.

MARSHALL COPY BOX, 4 NEW emmenince 12's, sounds great, built very strong, offers, 383-7077.

976 GIBSON LES PAUL DEluxe with case, $650 or offers. 477-3145.

APARTMENT SIZE WILLIS Piano, like new, best offer. 477-0277.

SOLMER PIANO, AMERICAN made, upright grand. Phone 477-6439.

SHURE VOCAL MASTER P.A. System. Excellent condition. Offers. 383-7962.

USED UPRIGHT PIANO, KAWAI Keyboard Studios, 3261 Douglas, 386-3912.

120 BASS PAGANI ACCORDION, good condition, $150. Also, new Chanter, $10. 652-1774.

ELECTROHOME, 2 KEYBOARD organ, good condition, $700. 384-1563.

100-WATT YAMAHA GUITAR amplifier, $650 new, sell for $300. 474-1817.

UPRIGHT PIANO AND MATCHing bench, $400, or nearest offer. 479-3905.

ECHOPLEX, $300, OR TRADE for good cassette or reel to reel. 382-5618.

ARTLEY FLUTE — SOLID silver, open hole, low B foot joint, 3 years old, $400. 592-3631.

'67 HONDA, 305 TWIN, EXcellent condition, $325. 652-3703.

BUNDY CLARINET WITH CASE, 6 months old, $150. 478-4083.

OAK UPRIGHT SPINET PIANO, offers. 384-8296 after 6 p.m.

PEAVEY BASS AMP, $650 OR best offer. Phone 382-2510.

ANTIQUE PIANO. 386-9017, offers.

ALEXANDER PRACTICE TROMbone with case, $39. 658-8401.

62 S.G. SPECIAL, WITH CASE, and extras, 479-6914.

PIANO TUNER — CRAFTSMAN. Norman Duckworth, 595-8251.

70 MUSICAL INSTRUMENTS

NOW IN GOOD SUPPLY
Wurlitzer 405 Spinet organ. True organ voicing with exclusive Wurlitzer touch tone. The easiest way to play.
STILL ONLY $1885 AT
Scott PIANO & ORGAN
DOWNTOWN 612 Fort 386-2434
HILLSIDE MALL 595-1775

GOOD USED ORGANS
Lowrey "Starlet" Organ $695
Hammond Model M $995
New Conn organs $1495 and up
See Reg. Stone at SOUND OF MUSIC PIANO AND ORGAN CENTRE
1517 Quadra 383-0239
CLOSED MONDAYS

BRASS BARGAINS
New CONN No. 77B trumpets $210
New BLESSING No. 21 valve Trombone outfit, 1 only $270
New HUTTLE No. 869 trumpets in deluxe case $117
New KING No. 2-B Trombones, professional model $349
Drop in and try these SPECIALS. Sorry no trade ins on special prices. Chargex and Mastercharge welcome. See us for Reconditioned INSTRUMENTS TOO!
PAMUS
MUSICAL INSTRUMENTS
'Where Good Music Begins'
1108 Blanshard St. 386-8475

NEW ORGANS $995
2 keyboards, 13 pedals, auto chord, 8 rhythms, bench included.
CASCADE Organ and Piano
WAREHOUSE SALES
"HOME OF THE KIMBALL, GALANTI AND GULBRANSEN"
WHSE NO. 2—370 GORGE RD. E.
383-8711

ACCESSORIES
We have Vancouver Island's most complete stock on hand. Expert advice on all instruments at:
NELSON'S Music Centre
1315 GOVT. 385-9728

Kawai Keyboard Studios
NEW KAWAI ORGAN
Model E55 Serial number 16146 1 only regular $895, THIS WEEK-END ONLY $695. 2 Keyboards, 13 pedals, headphone, Jack, auto. rhythm etc.
3261 DOUGLAS 386-3912

EVERYTHING IN MUSIC
HALL-FAIRFIELD
"Doorway to YOUR world of MUSIC"
728 Fort St. 385-3307

HAVE BOUGHT NEW ORGAN, selling Thomas Organ, 386-3923.

71 MUSIC TEACHERS

PROFESSIONAL DRUMMER wisiwes to teach all ages, beginners through advance. 595-6224 evenings or 479-6564 afternoons.

77 MOTORCYCLES

SUZUKI
All New 4 Stroke
GS 750
$2749
Konishocks
In stock for most English and Japanese Motorcycles.
FREDERICK MOTORS
616 QUEENS D.L.00834A 383-0823

HONDA ODYESSY
250 cc 4-Wheel
Mini DUNE BUGGY
$1569 at
or
COLWOOD HONDA
2781 Millstream 478-8831

HARLEYS
'56 Panhead, new engine, new trans., disassempled, offers. '67 Shovelhead, 88 cu. in. stroker, complete and running, lots of extras, best offer or trade. 382-2751, 383-5764, ask for Ed.

1972 YAMAHA 250 ENDURO with trailer, $495. Bill Carter, 2538 Government St. DL00908A. 385-1716.

ISLAND MOPED
Mobylette Motorized Bicycle
3261 DOUGLAS 388-7041

BEAT THE HIGH COST OF INsurance. 1977 Yamaha 125 Enduro with extras. $875. 385-7824 between 5-10 p.m.

DESPERATE, MUST SELL 74 YAmaha, TY-250, good condition, not ridden last 7 months. $750. Helmet included, 479-3718.

1974 XLH, 1000 HARLEY DAVIDson. Good condition, must sell, $2800. 154 Old Island Highway, after 5:00 p.m.

$850 FOR EXCELLENT 400 YAmaha, helmet and extras. 385-1211, 384-4760, Jason.

URGENT! MUST SELL PE 250 Suzuki, offers, plus boots and leathers, offers. 478-5591.

76 YAMAHA 650, LOW MILEAGE, excellent, new price with extras $2,680. steal at $1,700, 385-0716.

CAN-AM 1975 175 TNT, 1,000 miles, excellent condition. $950 or best offer. Brian, 592-7434.

1972 SUSUKI 400 ENDURO, EXcellent condition, 8000 miles, asking $600. 479-2038.

'71 TRIUMPH TROPHY, EXcellent condition, offers. Phone 383-1019 after 12.

1976 250 TY YAMAHA, GOOD condition, also 125 Hondo Elsinor, like new. 479-4017.

1976 HONDA CB750, EXCELLENT condition, less than 2,300 miles. $1,900. 384-9726.

POWERTOWN MOTORCYCLES
ALL MAKE SERVICE
384-1249 D.L.00169A 614 Grenville

1972 SUZUKI 500, LOW MILEAGE, windshield, clean machine, asking $825. 384-8980.

1975 CB 360 T HONDA, EXcellent condition, extras, $1200 or best offer. 385-1106.

77 MOTORCYCLES

NEW BIKE SPECIALS
YAMAHA R3100 Roads $ 599
HONDA CB200 Roads $1099
HONDA TL250 Trials $1299
HONDA MR250 Minis $ 399
MULLINS MARINE SALES LTD.
382-1928 382-4515
925 Yates St. DL 00365A

BROOKLAND MOTORCYCLES
HARLEY-DAVIDSON — HONDA
937 Fort DL 1271 383-5926

1973 SUZUKI, 7500 MILES, screen, bags, helmets, etc. $1050. 479-9539.

UNEMPLOYED, MUST SELL 1975 Kawasaki 250MX, $575 or offers. 478-5753.

CCM LADY'S COASTER BIKE, like new, blue, $85. 383-3059.

JAWA SIDECAR, $400. CALL Frank 478-9879.

900 KAWASAKI, GOOD CONDItion with extras, $1800. 382-4625.

REBUILT 750 TRIUMPH TRIDen, excellent condition, 479-3483.

'76 MR 175 HONDA ELSINORE, good condition. $800 firm. 478-5137.

250 GREEVES MOTOR CROSS, runs super, good shape. 479-1772.

GIRLS' 3-SPEED CCM BIKE, new condition. $75. 642-5972.

'71 SUSUKI TS90 TRAIL. $200. 656-1966.

'42 HARLEY, REBUILT ENgine, lots of chrome. 477-7703.

78 BICYCLES

Russ Hay On Government
2542 Government 384-4722
Mastercharge, Chargex, Trades
Open 8:30-5:30 Fri. 'til 9
Closed Wed. and Sun.

BUY, SELL, TRADE, REPAIRS New and used bikes. Qualified mechanic operating own business. Lowest prices. (Expert buckled wheel.) Open 8 a.m.-8 p.m., Sun. 12-5 p.m. Reno Industries, 2519 Gov't., 384-5514.

BICYCLES
For Every Size . . .
and Every Budget
Chargex Mastercharge Welcome
OAK BAY BICYCLE SHOP
1968 Oak Bay Ave. 598-4111

8 BIKES FOR SALE: THREE 10 speeds. One 21" and two 22". One 16" boy's 1 speed (Clunker). One 14" convertible child's. One 10" small boy's bike. 2 Tricycles. 385-3717 after 6.

ESQUIMALT BICYCLE
1215 ESQUIMALT ROAD
388-6712
"The Wheeler Dealers"

APOLLO 10 SPEED BIKE, 22", 48 original miles, like brand new, lots of extras, 383-3209 after 5:30.

CCM BOYS' BIKE, FRONT BASket and stand. Good condition, $25. 474-1365.

LADIES APOLLO 10 SPEED, EXcellent condition, $100 or nearest offer, 382-5849.

TWO NEW SEKINI BIKES, $150 each; one Apollo Mk II, new, $100. 642-3735.

PEUGEOT 10 SPEED, EXcellent condition. 384-9243.

PAPER BIKE IN GREAT SHAPE with all accessories, $30. 479-5600.

80 BOATS and MARINE

GOLDSTREAM MARINE
EVINRUDE outboards
ROADRUNNER trailers
CAMPION Boats
HOURSTON Glasscraft
LUND Boats
VICTORIA
2994 Jacklin Rd.
478-8391

26 FT. CRUISER, ENGINE NEAR new, sounder, head, propane stove, sleeps 4, B Commercial licence expires '79. Fibreglass hull, $6,800. Marine oil stove, $60. Chrysler crown marine engine, 3-1 reduction, rebuilt 3 seasons, $700. Phone 746-5032 or 743-9314.

31' TROJAN
Command Bridge, twin engine, generator, hot water, microwave oven, automatic pilot, electric davits, low hours, immaculate condition, $34,900. Please phone Nanaimo 112-758-6955.

CAL 229
Van Isle Marina is pleased to announce that our second Cal 229 has arrived. She is equipped with diesel, wheel steering and Teak interior, etc. Special sailaway price $31,900. 656-1138.

FOR SALE 1972 14½' HOURSTON glasscraft full canvas, deep-V hull, 55 horse, electric start, Roadrunner trailer, everything in top condition, ready to go nothing else to buy. $2800 phone 479-8719.

HULL FOR SALE
37' fiberglass sail boat hull with bulk head, webs and F.R.P. floors in. $8,000, 112-334-3761, 1540 Tull Ave. Courtenay V9N 3J3. EIGHTY

17' DOUBLE EAGLE, VOLVO 130-270 inboard-outboard, camper cover, 2,400 lbs. Roadrunner trailer with brakes and spare. 12 hours on package. Asking $7,595. 652-1904.

40 FT. CHRISCRAFT, EXcellent condition, twin 427 engine, radar, generator, can be seen at 1190 Knibbs Place, Victoria or phone 112-754-7384 after 5p.m.

21' REINELL, 188 MERCRUISER, inboard-outboard, galley, head, trim tabs, dingy, depth sounder, VHF, $9,500. Can be financed. 112-537-5755.

1976 FIBERFORM, 50 J.P. ELECtric Merc, C.B. radio, fully equipped, roadrunner trailer. 652-1509.

GLEN-L 20 FT. FIBERGLASS over wood, 75 Horse Volvo Penta, $480 or closest offer, Gary at 384-5521.

WANTED BRASS OR BRONZ prop for Mercury 6 horse outboard, year not important. Phone collect 479-7810.

CATALINA 27, BUILT IN U.S.A. Completely equipped for racing and cruising. Priced for fast sale. 112-921-9258.

'76 17' CANAVENTUDE, 120 OMC Sterndrive, camper top, copper bottom paint, $5895. Bob Whyte Marine, 656-6421.

LUGER 21 FIBERGLASS SAILboat, outboard, trailer, extras, $4500. 112-537-5755.

26' FIBERFORM, COMMAND bridge, mint condition, $15,000. 477-5837.

'26 DIESEL FIBERGLASS DORY needs work good hull and engine $1990. 479-9802.

16' FIBERGLASS OVER PLYwood, with 50 horse outboard. $700 or offers. 656-2166.

FIBERFORM 28, MANY EXTRAS, twin Mercruiser sixes, sleeps 7, bargain price. 477-1377.

NEW FIBREGLASS 20' RUNabout, Cruiser boat kits from $1500. 656-6806.

SACRIFICE, NEW 28' MOTORsailer, Cedar on Oak, Volvo diesel, $11,900. 656-5045.

20' PLPWOOD BOAT WITH 90 h.p. Volvo I-O. Needs work, $900. 592-1953.

RANGER 26' RACE RIGGED, EXcellent condition, $17,900. Call 652-1994 between 6 p.m.-10 p.m.

14 FT. SPORTSPAL CANOE, good condition, $200 or best offer. 385-4994.

15'6 VANGUARD, 50 H.P. MERC, power tilt, trailer, $1895. 652-4255.

30' BOATHOUSE, FOR RENT for 3 months. 382-3715.

'68 35 HP JOHNSON PLUS 2 tanks $150. 383-2087.

BOAT LETTERING A SPECIAlity. Phone Ken Warner, 652-2007.

80 BOATS and MARINE

VAN ISLE MARINA
SAIL LISTINGS
18' Sloop, 20' Paceship, 22' Catalinea, 24' Buccaneer, 26' Ranger, 27' Catalina O'Day 27, 28' C & C, 28' Hersherof, 28' Motor Sailer, Cal 2-29, Northwest 30, 34' World Cruiser Classic, 35' Ericson, 40' Yawl, 39' Motor Sailer, 41' Ketch, 45' Motor Sailer, Force 50, 55' Yawl.

POWER LISTINGS
19' Lieni-L, 22' Chriscraft, 22' K & C, 22' Starcraft, 24' Bayliner, 25' Trojan 25' Tollycraft 26' Fairliner, 26' Chriscraft, 27' Chriscraft, 27 Owens, 28' Land and Sea, 28' Fairliner, 28' Chriscraft, 29' Grenfell, 32' Luhrs, 30' Chriscraft, 20' Spencer, 34' Grenfell, 34'

80 BOATS and MARINE

WESTPORT YACHTS

Located off Pat Bay Hwy. near Swartz Bay Ferry terminal.

34' GRAND MARINER (1975) 120 HP Ford diesel. Tri-cabin Configuration. Showers in for'd and aft cabins. Command bridge and wheelhouse. Top quality and a real ship. Offers to $15,500

28' SILVERTON (1973) F-G construction. Command bridge. 11' beam. Twin Palmers. This is a hard-to-get model and also top quality. Asking $32,000

SORRY — THE 38' FISHERMAN CRUISER HAS BEEN SOLD.

We urgently require more sail boat listings to meet the current demand. QUALITY BOATS ONLY and the price MUST be fair.
PLUS MANY MORE EXCELLENT LISTINGS AT
WESTPORT MARINA
2075 Tryon Road 656-5832
SIDNEY

BOAT LISTINGS
A downtown location to list or view used boats.
— Direct Approach —
Let Us do the Best For You
VICTORIA LAWNMOWER & MARINE
834 Johnson 386-8338

HORWOOD MARINE
GLAS PLY
K & C
Catalina Sailboats
22, 27, 30
In Victoria
823 PANDORA 385-1451

HONDA
OUTBOARD SALE
7½ h.p. 4 cycle
Short Shaft $669
Long Shaft $689
MULLINS MARINE SALES LTD.
382-1928 382-4515
925 YATES

28' FIBERFORM TWIN 165 MERcruisers, long cabin model, giving excellent accommodation. Fully equipped. 2 to choose from. One at $23,900 and $25,900.. Bob Barker, 388-5464, pagert 333. John Watson, 385-4176. Oak Bay Boat Brokerage, 598-1921.

29' PEARSON SLOOP, GOOD offshore cruiser, atomic 4 inboard, VHF, new main sail and much more. Will consider good car as part payment. $18,750. 477-2260 after 5.

36' TRAWLER STYLE CRUISER, 671 GMC diesel, hot and cold pressure water. Well equipped, and laid out. A good value at $44,000. Bob Barker 388-5464, pager 333. John Watson, 385-4176. Oak Bay Boat Brokerage, 598-1921.

FOR SALE—42 FT. FIBREGLASS troller, 2 freezer sys., D-8 Scania, fully equipped. Excellent condition. Apply "Royal Quest," Float C, False Creek Fisherman's Wharf.

18' FIBREFORM LAP STAKE 120 h.p. Merc Cruiser. Excellent ski or fishing boat. Big John downrigger, C.B. radio, depth sounder, trailer, all like new. 477-2347.

LOTUS J MOORED SALT Spring, 28' double ender, perfect to live-aboard or family cruising, grey marine, 45 HP very good condition, many extras, must be seen, sacrifice sale, $4400. 537-9324.

22' SANGSTER 188 INBOARD AND outboard motor, fridge stove, and head, sleeps six, 1 year old, will take swall boat or camping trailer as trade. 652-4220.

ALL BAY MARINA
2238 Harbour Rd.
Sidney, B.C. 656-3167
Open 6 Days — Closed Mondays

EXCEPTIONAL BUY — COLUMbia 28, six sails, dual water tanks, diesel auxiliary. $15,500. Phone 478-0003.

1976 16'2" CAMPION SEVERN, 70 hp Evinrude, full canvas top, EZ load trailer, $4900. Call after 6 p.m., 386-7492.

14' FIBERGLASS BOAT, 2 YEARS old, electric start 40 hp Johnson, trailer, fully equipped; best offer. 245-7855.

K AND C THERMOGLASS WEEKender, 1975, 20', galley, sleeps up to 5, first reasonable offer to $7400. 592-6324.

26' FAIRLINER CABIN CRUISER, fully equipped, excellent condition. Boathouse wharfage paid to July 77. $12,500. 477-4092.

SERVICE
Qualified mechanic will service or repair your inboard-outboard or outboard, $16 per hour. 479-8765.

'73 17' K & C, 120 HP. OMC Sterndrive, copper bottom paint, new camper top, $4450. Bob Whyte Marine, 656-6421.

LARGE TRUCK LEAVING FOR Parksville and Port Alberni area, will haul nets and skiffs, 382-3725.

36' SLOOP, MAHOGANY HULL, teak deck, needs work, $1500. 477-1159.

23' VENTURE OF NEWPORT, trailerable, sailboat, all offers considered. 652-3796.

18 FT. BAYLINER I.O., 110 Merccruiser, trailer, camper top, $3500. 595-5753.

17' PLYWOOD BOAT WITH cabin, needs paint. 3019 Pickford, asking $500, offers.

14' FIBERGLASS BOAT AND trailer, Johnson 33 electric start motor, $1200. 388-4692 after 6 p.m.

36' TROLLER, 8 TON, A, DIEsel, hydraulics. Good condition, $48,000. 746-7918 Duncan.

14' GLASS OVER PLY, WITH trailer, $300, negotiable. Call 384-9402.

1965 40 HORSE POWER JOHNson, in good condition, asking $375. 889 Goldstream Rd., 478-9411.

19' GREW, 160 H.P. INBOARD-outboard and traileer, $5,000. 478-2920, 478-5956 after 5.

WANTED: CYLINDER HEAD for Volvo Penta 110. Phone 598-6971 evenings.

GRAMPIAN 23' FIBERGLASS sailboat, sleeps 5, motor, trailer, many extras, $11,750. 656-4388.

WANTED — 15 H.P. SCOTT-ATwater outboard motor. Used, or any condition. 112-923-5248.

TANZER 26, MAIN, JIB GENDA, electric starting O.B., many extras, $18,000. 753-6171, Nanaimo.

SACRIFICE ERICSON 32 SAILboat, $27,995. Vancouver, 263-4607, 936-8136.

10' FIBERGLASS BOAT, 71 20 h.p. Merc., trailer, $500. Trade for car, 478-4091.

WANTED BOAT HOUSE OR covered moorage in Sidney area, to buy or lease, 595-3215.

ERICSON 27, 1975 INBOARD, depth sounder, dinghy, anchor. Vancouver, 263-6098.

1976 24' FIBERFORM COMMAND bridge, 90 hours, fully equipped. 652-5713.

CANOE 16' FRONTIERSMAN TOP condition, $200. 477-2782.

NEW PAINTED PLYWOOD dinghies, 7'9" and 6½'. 652-1774.

80 BOATS and MARINE

GP
"IT'S THE SERVICE THAT SETS US APART"

2 NEW BAYLINERS
AT
BETTER THAN
BOAT SHOW

2250 SKAGIT
Command Bridge
AT
—200 h.p. Volvo I.O.
—fully instrumented dual stations
—camper back cover
—bridge cover, full galley
—marine head, swim grid
—trim tabs
$14,995

2550 SARATOGA
Offshore Hardtop
—200 h.p. Volvo I.O.
—enclosed head, full galley
—swim grid
—camper back cover
$14,000

YES!
We Still Have A Few New 15 h.p. Johnsons elec. start with alternator.

BAYLINER
HOURSTON
GLASSCRAFT
JOHNSON outboards
VOLVO — OMC
Sterndrives — Trailers
Accessories
All At
GIBSON
Powercraft Centre Ltd.
2520 Gov't St. (Near Bay)
382-8291

BOATLAND
Div. of Duncan Boatland
15' CAL GLASS
Deluxe, 40 horsepower merc electric, with camper top, sleeper seats, and Roadrunner trailer. Special Price $3495

TUNE-UP TIME
Full MERCURY and MERCRUISER Service centers. Come in and see our new drive-in Test Tank.

In Victoria
Call DOUG at 474-1267
1074 Goldstream Ave.

In Duncan
Call GORD at 746-4158
Island Highway

SELECTED BOATS

POWER

45' Diesel Displacement	$51,000
36' Grand Banks twin dsl	$78,000
23' Chris Craft housebt.	$25,500
32' Grenfell twin V8 C.B.	$51,500
31' Chris Sea Skiff twin V8	$19,900
27' Uniflyte Sedan	$24,500
24' Winner C.B.	$15,500
24' Surfer Sedan	$14,500

SAIL

22' Columbia	2 from $6 950
26' Ranger	3 from $15,900
26' Grampian dsl.	$18,900
28' Cal, inboard gas	$18,000
30' Ballad diesel	$39,500
33' Diesel motorsailer	$51,700
40' Ketch diesel	$41,000

MANY OTHERS AVAILABLE
DICK CHUDLEY at
NATIONAL BOAT SALES
2060 White Birch Rd. Sidney
656-3966

28' BAYLINER
1976 Model, twin 200 Volvos, all conceivable equipment aboard. Only 74 hours on engines. If you're looking for a new Bayliner, be sure to take a look at this fine boat, and leave us an offer. Bob Barker, 388-5464, pager 333. John Watson 385-4176. Oak Bay Boat Brokerage, 598-1921.

ALL ITEMS NEW
12' Avon "Redshank" intl., $800; Moyle "Mustang" winch, $230; 300' Sampson ¾" rope, $1 per ft.; 300' stainless ¼" 7x19 wire, $1 per ft. Phone 385-3120.

22' BELLBOY 1975, LOW HOURS on 165 Mercruiser. In the water and ready to catch fish. $10,995. Bob Barker, 388-5464, pager 333. John Watson, 385-4176. Oak Bay Boat Brokerage, 598-1921.

WANTED: SET OF DAVITS FOR small troller. For sale aluminum stern roller and side guides for gill netter. 385-8906.

REDUCED — LEAVING COUNtry, 26' Sabrecraft, 1971, 9'6" beam, extras galore, was $18,750 — now $17,500 firm. Ph. 384-9503.

'73 20' K & C FLYBRIDGE MODel. 165 hp OMC, galley, head, three berths, dinghy, many extras. $8450. Bob Whyte Marine, 656-6421.

1974 RANGER 23' SLOOP, EXcellent condition, five sails including spinnaker, ideal for cruising or racing, $14,000. 592-4011.

20' K & C CRUISER, 302, V8, Volvo, leg, head, sleeps 4, extras. Clean. Was $8200. Reduced now to $7400. 743-4090.

VALOR KEROSENE HEATER model 12C and Coleman Catalytic heater, 5000 B.T.U. $35 each. 598-3955.

30' SAILBOAT EQUIPPED, EXcellent condition. Onwer transferred. 592-7193.

MATILDA 20, VERY GOOD CONdition, well equipped, Honda 7.5, $7000. 384-9268 after 4:30.

WANTED MARINE DIESEL, 65 to 95 h.p., P.O. Box 36, Victoria.

WANTED: CHEAP TRAILER for 12' boat. 592-9623 after 5 p.m.

1 SLEEPER SEAT OUT OF 24' Sea-ray, 2-tone brown. 652-3376.

EL TORO SAILING DINGHY. 477-9797.

7½ HP MERCURY SHORT shaft and controls, $375. 386-3770.

83 AIRCRAFT

1964 D. H. BEAVER
on slopes (skiis and wheels include 400 hrs. on new paddle props, 200 SMOH, 4800 TT, dual VHF, VOR ADF, trans., intercom, SSB. Used for executive trans., stored on fresh water in Victoria B.C. 386-7631, (112) 743-5501.

92 SPORTING GOODS

PLAY-MOR
POOL TABLE SPECIAL
Choice of cloth color for the month of January.
Billiard Tables, Shuffleboards
Supplies, Cues
384-3332 517 Kelvin Rd.

BROWNING HUNTING BOW, EXcellent condition, 384-9243.

92 SPORTING GOODS

Robinson's
SINCE 1929

RIFLES — V-T Husqvarnas 222 and .243 with Leupould scopes super accurate; Save 30-30 clip $150; B.S.A. 7 mm Mag. 4x$350; Browning 30-06 auto 4x$430; Parker-Hale 300 mag. $200; Win. 30-30 $150; Win .94 Ranger $250; SHOTGUNS — Rem. 12G auto 2 bar $280; Win. 12 auto $198; Browning Double 12G $360; Higgins 12G pump $110; CIL 20G Dble $160; KNIVES — choose from: HANDGUNS — S&W Mod. 1917 .455 $150; Browning 1935 HP new $350 ;Holsters — Speed Loaders — Belts.
INTEREST FREE 1 YR.
LAYAWAY PLAN
EXPERT GUN REPAIRS
1307 BROAD ST. 385-3429

INTERNATIONAL KNIVES
The Sharpest Place in Town
Weatherby Vanguard plus Redfield variable 270 cal; Remington 660 6 mm; Winchester 1890 pump 22 w.r.f.; Savage single shot 30-30; Husquarna Deluxe 7mm mag; Heckler and Kosh 223 cal; hi-standard Citation 22 auto; Sako 270 and 7mm mag; Colt single action army 45 cal; S&W Mod 52-38 Target; Replica Thompson & MP 40; Back issue gun digests and shooters bibles, $1.95 and 95c.
BUY—SELL—TRADE
574 YATES ST. Ph. 383-2422
(Across From the Post Office)

RIMPAC DIVERS Ltd.
Next scuba diving course starts Feb. 14. Learn on an open water diving course taught by the "professionals." We supply wetsuits and scuba gear included in the course cost. Phone 656-6313 or visit the shop at 9818 Fifth St., Sidney.

MEN'S CONTINENTAL NO. 1 line golf clubs, 3 woods, 9 irons, bag and cart. Excellent condition, $300. Ladies' deluxe Golfcraft, 3 woods, 6 irons with bag. Excellent condition, $135. Play Day Big Boy cart, $30. Alice Chalmers electric golf car, complete with umbrella and tarp, $700. 383-5641.

SCUBA DIVING CHARTERS
Local Gulf Island. MV. Snoop leaves Sidney 10 a.m. every Sunday. 656-6313.

NAVY ARMS BUFFALO HUNTER 58 caliber black powder percussion rifle, $150. 479-7326.

BEN HOGAN GOLF CLUBS, three woods, eight irons, $150. 598-1071.

93 CAMERAS, SUPPLIES and PHOTO FINISHING

FUJI CHROME
Single 8 movie film $4.50 per roll
city photo
1227 Gov't.
385-5633

For the finest in Processing
Bill's Photo Supply
1675 Douglas 383-7443

Island Colour Labs
Super fast quality film processing. Kodacolor II or Fujicolor II. Competitive prices. In by 10, out by 5.
615 FORT 384-2242

BRONICA S2A 75 MM NIKKOR, 2.8, three backs, bellows, magnifying hood, grip, filters. Offers. 592-4071.

LEICA M3, 50 MM. SUMMARIT, Opemus 3 enlarger, 50 mm Omicron. 479-9693.

PENTAX SPOTMATIC F B-B, lenses, bag, flash, etc. $550. Offers. 383-5929.

96 RANGES, STOVES and FURNACES

NOW AVAILABLE
The all-new Texaco oil furnace with the revolutionary flame retention head, proven savings up to 25 per cent in fuel consumption. Harknett Fuel, 384-9381, ask for Ralph Smith or Steve Brown.

INTRODUCING 77 MCCLARY ranges. Featuring this week the SMOOTH TOP with Self-clean oven, rotisserie digital clock at the low price of $858. At Butler Brothers, 1720 Douglas, 383-6911.

WESTINGHOUSE SELF CLEANing stove and oven combination, 3 years old, nearly new condition, new price $675, asking $375. 477-8439.

LARGEST SELECTION IN WESTern Canada — wood stoves and heaters. 666 E. Broadway, Vancouver, 879-1961, Eves. 874-6147.

SMALL OIL FURNACE 60 GALlon tank and stand. Phone 479-3490 between 10 a.m.-5 p.m.

GOOD CONDITION — GURNEY oil stove, and water heater, $80 or best offer. 595-2622.

OIL FURNACE IN GOOD CONDItion, also some duct work, $200. 592-1079.

30" KENMORE, AVOCADO, 1 year old, like new, $200. 474-1365.

G.E. 30" RANGE, GOOD WORKing condition, $60. 479-4127.

97 FURNITURE

WALNUT DINING ROOM SUITE, like new condition, table, five chairs and captains, $650 or offers. 652-1408.

3-PIECE MAHOGANY BEDROOM suite, bunk beds, 2 brown wool carpets, bed chesterfield and chair. 385-5175.

SOLID MAHOGANY DINING table can seat 4 to 18 people, also mahogany china cabinet. What offers?. Phone 592-3907.

BRIGHTEN UP YOUR KITCHEN with this modern table and four chairs, less than a year old, $175. 388-4689 after 6 p.m.

CHESTERFIELD AND CHAIR, table and four chairs, double bed, complete, chest of drawers, crib. 226 Michigan.

VILAS MAPLE DROP LEAF DINing table, seat 2 when leaves down, 10-12 when extended, 477-6715.

GREEN AND GOLD BROCADE chesterfield and chair, new $100., beautiful loveseat new $150. 383-1471.

BEAUTY REST, MATTRESS AND box spring, double bed size, $100, very clean, 477-2095.

CUSTOM BEDS
Captain's $120, Mate's $110, bunks $100. 479-7400.

ALL FURNITURE, APPLIANCES, garden equipment etc., must go. 3691 Wascana, phone 382-4307.

TEAK PORTABLE BAR CUSTOM built, excellent condition, $200. 478-5486.

FRENCH PROVINCIAL COUCH and chair, recently reupholstered $450, 383-3676 between 5-9 p.m.

SINGLE BED WITH HEADboard and mattress, dressing table, like new, 592-6247.

DOUBLE BED, FIRM POSturepedic mattress and box spring, $150. 478-2823.

SOLID TEAK END TABLE, WALnut bookcase, and 2 walnut and black naugahyde chairs. 477-5189.

MATCHING 6 DRAWER DRESSER and 4 drawer chest of drawers, $125. 477-0368.

NEVER USED
New Admiral Dryer, $200. Phone 384-7546.

LARGE SECTIONAL MOD SETtee, antique extending table and dressing table for sale. 384-1223.

SELLING BABY GRAND PIANO, walnut bedroom suite. Oval plum carpet. 384-2533, 385-4393.

LOVE SEAT, $100; RECORD CABinet, $25; brown leather recliner, $50. 592-0649.

GREEN BROCADE CHESTERfield and chair. Good condition. $75. 383-6465.

LOVE SEAT HIDE-A-BED, burnt orange, firm $175. 384-1034 after 5 p.m.

GREEN AND GOLD HIDE-A-bed, double size, excellent condition. 595-7404.

FOR SALE: CHESTERFIELD and chair, good contition; 30" electric stove. 656-2907.

CHESTERFIELD, 2 CHAIRS AND dresser for sale. 479-2447.

BUNK BEDS AND MATTRESSES, good condition, $70. 479-6860.

97 FURNITURE

Discontinued Lines In Coffee and End Tables
Marble top cocktail and 1 end Reg. $438 $262
B.P. John cocktail and 2 ends $219
Haddon Hall FR Prov, 1 only $125
Heirloom cocktail Reg. $289 $188
Heirloom coffee, 2 only Reg. $109 $ 75
Fitton Parker cocktail Reg. $239 $165
Fitton Parker end Reg. $179 $ 97
White-gold with glasstop Reg. $399 $229
Plus Many Others
HEX COFFEE TABLES — PINES — MODERNS — ALL CLEARANCE PRICED
CONTINENTAL FURNITURE
716 Johnson St. 386-2458

MATTRESSES
WHY NOT
buy your spring filled mattress directly from our factory, good quality at a reasonable price.
6-INCH LATEX FOAM RUBBER (All Sizes)
posture zone support, clean, hygienic, doesn't sag or lump. 3'3" $109; 4'6", $139; Queen, $179.
IMMEDIATE DELIVERY
GREGG FURNITURE
2300 Douglas 388-7365

SAGERS' MAPLE SHOPS
386-3841
1802 GOVERNMENT
Victoria's Largest Selection of COLONIAL FURNISHINGS

1 MONTH OLD
39x72" twin bed Sears-o-pedic premium quality woven damask quilted in ½" Sero foam—deep layers of white felt and double insulation padding plus saniguard. Original price $210. box spring, mattress and legs. Asking $125. Available Feb. 20. 385-1883 after 6 or 386-8851.

CUSTOM-BUILT FURNITURE, buffet and hutch, 50"wx78"h, $425; beautiful hall table, $45. Will also build living room, bedroom, and dining room furniture in my designs or yours, at 30% less than any store prices. Also remodelling of kitchen cabinets. Phone 656-6758, ask for Dave.

DISTRESSED PECAN COCKTAIL style coffee table, two end tables, $350; 3 piece naugahyde chesterfield suite $650; standing arch lamp $100; all new condition. Small dinette suite; Queen heirloom bedspread; covered barbecue plants 383-3096.

SOLID OAK KITCHEN TABLE, arborite top, $30. Padded two-seat settee, $15. Two dinette chairs, new condition, $15 pair. Custom made desk with four drawers and cupboards, $45. 382-9735.

KANT-SAG COLONIAL CHESTERfield $85, (rust tone), two pairs childrens print custom made drapes 1 year old, $15 a pair, Roxton solid maple step table $25, excellent condition 477-0044.

COUCH AND CHAIR, MODERN, gold, 5 months old, $200; three drawer dresser, mirror, $40; cabinet stereo with tape deck, $325; Spanish style stereo, with tape deck, color TV, $650. 595-5705.

FOR SALE: ONE CHESTERfield suite, green and gold tweed, good condition, $150. One coffee table, arborite finish, $15. One arborite kitchen table, $10. Phone Saturday or Sunday 9-5. 383-9528.

Active Furniture
WATCH FOR THIS WEEKENDS super mattress sale at our special downtown location.
566 DAVID 382-8274

HIGH QUALITY FURNITURE refinishing for all types of furniture and antiques. Fast reasonable service. No job too big or too small. 598-1715.

ANTIQUE BEDROOM SUITE, and white bedroom suite, wooden table with 3 chairs, chrome table, sewing machine, phone desk high chair, 2 single beds. 477-8937.

CHESTERFIELD AND CHAIR, $60. Good condition. Old round backed chair, $15; wood kitchen table, $20; old dresser, $20. Open for offers. 595-3381 after 5:30.

COMPLETE 2 STEEL FRAME, 39" beds, good condition. 477-6120.

HIDE-A-BED, BLACK, WHITE plaid, for sale. $125. 598-2147.

3-PIECE BLOND BEDROOM suite, $95, can deliver, 592-7792.

98 TV, STEREO, RADIO SALES and SERVICE

CLEARANCE OF AUDIOCRAFT LOUDSPEAKER SYSTEMS
VP601 2-way system
Reg. $124.95 Sale Price $65 ea.
P701 3 way system
Reg. $149.95 Sale Price $75 ea.
VP801 3 way system
Reg. $199.50 Sale Price $99.95 ea.
Full 5 yr. guarantee
ELECTRON TV Sales & Service
100 Burnside W. 383-5432

CAR SOUND
AM and AM-FM car radios, cassette and 8-track players.
Installations—Sales—Service
B.C. SOUND & RADIO SERVICE
931 FORT 383-4731

USED COLOUR TV 25" ADMIral. Very good working condition. $169.55.
ATLAS STEREO AND TV
763 Fort st. 385-2712

TAPE SALE
TDK SA90.
Reg. $6.99 special $4.99
HUDSON'S TAPE CENTRE
1543 Fort 598-6811

HEATHKIT SINE-SQUARE WAVE audio generator, $30; Heathkit VTVM with FET instant-on modification, $60. Pair enclosed speakers, good appearance, $30. 592-1801.

NORESCO QUADRA SOUND SYStem, Dual 1216 turntable, NR 4,215 amplifier, AM and FM. Four NEC 534 speakers, in excellent condition. $600. 384-2943.

MOVING MUST SELL
26" colour Electrohome, solid heritage oak, floor console Mediterranean style. Two years old original price $1200, selling $600. 478-8025.

CITIZEN M5 C.B. MOBILE BASE, excellent condition, side band 69 channels, 3 months old, pre amp mike, everything included, $250. 383-5032.

SONY REEL TO REEL, PIOneer Amp., Leak speakers worth $1,100 new Asking $700 or trade for truck. Phone 384-0838.

MOVING — MUST SELL 1 YEAR old portable Admiral color TV in good condition. Hardly been used. 478-5409 after 6 p.m.

ZENITH AM-FM RECEIVERturntable and speakers, excellent condition, $130. Call Bill 5-7 nightly 386-3854.

STEREO AM-FM 8-TRACK player-recorder, speakers. Reasonable offer. 386-9842.

FOR SALE: TEAC 3300 REEL TO reel plus dolby and tapes, ½ price. 385-6098 after 6 p.m.

20" PORTABLE AGS COLOR TV, 2 years old, like new. $300 firm. 388-7277 after 5.

STEREO, FISHER RECEIVER, dual turntable, and Dynnaco speakers, ask for Rob, 385-8198.

GARRARD TURNTABLE, AM-FM, 8 track, amp, speakers, 383-3096.

TOSHIBA 17" COLOUR TV. EXcellent condition. $500 or best offer. 595-3381 after 5:30.

19" COLOUR TV.
479-4177.

FOR SALE: ONE PAIR OF EPI 100 loud speakers, $200. 384-3188.

MACINTOSH MA 1500, AMP-preamp, excellent, $600. 385-5882.

23" PHILCO B AND W TELEVIsion, $60. 384-6658 or 388-3164.

98 TV, STEREO, RADIO SALES and SERVICE

Open til 9 p.m. Nitely
PANASONIC
Color TVs — Stereos
Sales — Service — Rentals
Buy the best and reduce costly service calls!
No Down Payment!
Free Delivery
Bank Financing!
Yes, We Take Trades!
Panasonic 20" color ONLY $559
$20 monthly, less with trade
Panasonic 26" color ONLY $699
$26 monthly
Complete Panasonic B & W or color reduced. Good selection consoles and portables including remotes.
TECHNICS
Hi-Fi Equipment
Complete Technics line of Hi-Fi direct drive turntables $199. Not a misprint! $199 is right! Shure, Empire, Pickering Cartridge of your choice all at low prices:
Technics cassette decks $249
Technics receivers from $239
LOOK! Technics SA5460 (65 wts. per chan. min. RMS at 8 ohms) ONLY $499 less on pkg. deals.
SANSUI & AKAI
Specials galore on all hi-fi reel-reel tapedecks, amplifiers, speakers, cassette and 8 track.
YAMAHA AMPLIFIERS
Why pay more? CA800 Yamaha amps.
(Demo model — As new) $339
PIONEER and PANASONIC CAR STEREOS
Panasonic CX141 autoreverse car cassette SPECIAL $134
Complete line Pioneer and Panasonic cass. and 8-track at low-low prices!
MICROWAVE OVENS
Complete Panasonic Line!
NE5100 SPECIAL $319, $13 monthly
NE5300 SPECIAL $359, $14 monthly
NE6450 SPECIAL $479, $19 monthly
NE6700 SPECIAL $23 monthly
NE7800 SPECIAL $729, $26 monthly
Limited quantitites — First come, first served. No money down.
SEWING MACHINES
Best selling ever popular 888 WHITE Open-arm Super-Stretch only $339, low monthly pay'ts.
ELNA LOTUS 36 SPECIAL $399
ELNA LOTUS 25 SPECIAL $369
Low monthly payments. Entire WHITE line on special.
20-yr. all parts, 1 yr. service.
STORE HOURS: 10 to 9 nitely
6 p.m. Saturday
Independent Buyers
Discount Service Ltd.
939 "C" Esquimalt Road
383-1780 Open til 9 p.m.

Rent To Own
1977
20" Electrohome
COLOR TV
$23.50 monthly
3 year warranty on all parts and labour and 6 year warranty plan on the picture tube. Call
CITY CENTRE TV
OPEN 10 A.M. — 10 P.M.
6 DAYS A WEEK
3970 Shelbourne 477-6971
Next to K Mart in the Mall

CAV ELECTRONICS LTD.
755 YATES STREET
(Used Equipment)
MARANTZ 2270 receiver 70 watts RMS per channel $475
MARANTZ 7T pre-amp $250
CROWN 1C150 pre-amp with new wooden sleeve $289
DYNACO SCA 35 intergrated amp with a dyno Fm3 tuner $199
PIONEER PH12 with Shure M91 ED cartridge $100
AR turntable $99
MICRO belt drive turntable $99
388-6564

WE RENT BRAND NEW COLOR OR B/W TV'S AND BRAND NEW MICROWAVE OVENS.
FAIR DEAL SERVICE LTD.
Mastercare Maintenance Service for Admiral and Magnavox
3454 Tillicum (at Burnside)
385-7423 385-2836

1977 PANASONIC COLOR TV'S
All 8"-26" display models reduced 10%. Plus other in in-store specials.
CONTINENTAL FURNITURE
716 Johnson St. 386-2458

BUTLER BROTHERS
385-3832
TV RENTALS
Our phone number is listed incorrectly in the new phone book.

8 MONTH OLD PROFESSIONAL recording equipment, Akai 4 track GX 630 SS tape deck, 2 Sansui speakers, 2 Shure 50—150 microphones, one headphone, new price $2,700. Any reasonable offer accepted. Full factory guarantee on all equipment. 477-8439.

NEW TRANSONIC CB WITH poundage meter, Delta and ANL switch, trunk mount antenna included, $75. 479-6839.

ADMIRAL 20" PORTABLE COLOR TV, good working condition, $200. Soundcraftsman equalizer, 20 band, $200. 652-1644.

FOR SALE 26" ADMIRAL COlour TV console, 4 months old, good condition $650. 385-4373.

25" RCA COLOR CONSOLE, NEW picture tube, excellent color, $249. 385-8198.

19" AGS COLOR PORTABLE, like new, excellent color, $175. 385-8198.

JBL LANCER 77 SPEAKERS, EXsellent, $400. 385-5882.

19" SANYO COLOR PORTABLE, excellent condition, $150. 385-8198.

26" ELECTROHOME COLOR TV, solid Rosewood cabinet. 384-5456.

TOSHIBA RECEIVER, KLH 17'S, micro turntable, 385-2961.

ZENITH CHROMACOLOR TV, 26" console, A-1 condition. 598-6624.

99 GROCERIES, MEAT and PRODUCE

SAVE MONEY AT HARVEY'S
RED BRAND BEEF
Hind Quarter $1.29 lb.
Sides 99c lb.
Cut, Wrapped, Frozen
Guaranteed
RIB VEAL ROAST OR CHOPS
99c lb.
2709 Quadra St. 383-2031

"MEAT" AT McCOLLS
Grade A sides of beef 95c lb.
Black Puddings, Slicing Sausage, White Puddings, Haggis.
PARLIAMENT MEWS
Ste. 5-230 Menzies St. 382-1611

SPECIAL GRADE A SMALL eggs, 50c dozen; grade cracks, 50c dozen. Sat., Sun., Mon., Feb. 5, 6, 7. 10 a.m. to 5:30 p.m. While stocks last. Don's Chicken Ranch, 4439 Blenkinsop Rd.

GRAIN FED BEEF, GOVERNment inspected, aged by hanging, no drugs, no chemicals. 777 Kangaroo Rd., RR 36, Victoria, 478-1876.

COBBLE HILL FREEZER BEEF, hand raised. grain fed beef. Side freezer ready, .95 a lb. Phone 473-9432.

SAANICH ORCHARDS
Tons of apples kept fresh in cold storage. 652-2009.

POTATOES, $2 PER SACK. 652-1546.

100 MISCELLANEOUS FOR SALE

STANDARD ROYAL MANUAL typewriter, $75, excellent for student practice. 388-4019 after 4 p.m.

BEAVER 12" BANDSAW, ½ H.P. motor, 656-3070.

100 MISCELLANEOUS FOR SALE

FURNITURE CLEARANCE
USED
—Hospital bed, all steel with mattress $149
—Wardrobes, all wood, 2 only $59.95 ea.
—2 pce chesterfield suite, brown nylon $99.95
—23 cu. ft. freezer, excellent working condition $149.95
—5 pce dinette set, oval table with leaf, 4 highback chairs $79.95
—39" maple beds, complete with rails $49.95 ea.
—54" poster bed, finished in Ebony $99.95
NEW
—39" mates bed, complete with firm mattress, 2 built-in drawers. $169.95
—Bedding—Box springs and mattresses by Restonic from singles to Queen sizes, all reduced to clear.
—Sofa beds, all double sizes, assorted colours and fabrics.
Starting at $189.95 and up $189.95 and up.
—Chairs - swivel, rockers, recliners, wall huggers, starting at $65 and up
—20" Fleetwood colour TV with in line picture tube. Full warranty.
Sale price $459.95
—Sofa and chair, high pillow back, soft edge, self decked, all nylon fabrics, your choice green or gold $599.95 ea.
SHAGNASSTYS
HOME FURNISHINGS
704 View St. downstairs
Open 9 a.m.-5:30 p.m. daily
386-9634

SWAP & SHOP
WITH OUR NEW GOODIES
Starting Sat. and Sun. Attica is ready to horse trade and offer you many fine pieces of oak, mahogany and pine. Mirrors, round oak table, china, brass and junk. Come to Vancouver Island's largest selection of antiques and junk. New shipments Fri. and Sat.
OPEN 7 DAYS A WEEK
720 Market Street
One Block North of
Hillside off Douglas, 384-1644.

DELUXE WALNUT MANTEL
One of a kind bevelled mirror insert, twist column, carved crown. This exquisite piece must be seen. Offers on $2,000.
ATTICA OLDIES
720 Market Street,
Open 7 days a week
384-1644

2 SINGLE BEDS WITH EXcellent box springs and mattresses, 1 little used $150. Carpeting 2 at 10x12, 1 at 7x9, 1 at 2½x24 with underlay; less than 1 year old. $275. 6 pairs of drapes and 3 bed spreads in excellent condition $100 and details on request. GE Floor polisher $15. Call after 5 p.m. 592-6880.

RECORDS — FINE COLLECTION of vocal, classical, polkas, religious etc. Al in good condition. Like new. 33½ and 78's. 60 in all. Embloc $10. 2-75 year old Columbia Phonograph record, collectors item, what offers. 383-3474 after 2 p.m.

DEMO SALE
3 oil furnaces and tanks, hot water heating furnace, 7 kitchens, 7 bathrooms, doors, windows, carpet and water tanks. See man on site, 1340 Hillside.

BEDROOM SUITE, VACUUM, youth bike, tent warmer, small boys ice skates, single bed and mattress, accordion, 3 upholstered benches, wagon, canister set, toaster and other misc. articles. 477-2846.

INTERESTING ANTIQUES AND collector items — oak and mahogany furniture, brass beds, china, knick knacks, wood stoves, and many other curios. Redbarn Antiques, corner of West Saanich and Wilkinson Road at Royal Oak.

OLD OAK DINING ROOM SUITE, $1250. Oak roll top desk 'needing attention, $325. Set 8 Bentwood chairs, $195. Automatic washer, $85; several bicycles from $15. 598-8134.

GREY RUSSIAN SQUIRREL cape jacket, fingertip length, size 16, excellent condition; man's skates, size 11; girl's white skates, size 5. Phone 478-0591.

SMITH CORONA PORTABLE typewriter, excellent condition; radio, stereo, TV combination, good condition; 12'x17' new beige carpet, Iverson 10-speed bicycle, offers. 595-0692.

SELLING OUT ENTIRE WORKshop equipment, table saw, band saw, lathe, jointer, assorted hand power tools, and many more. 652-3275.

30" VIKING RANGE, EXcellent condition, $125, also 23-gallon gas water tank, and oil fired space heater and tank, offers. 598-6462.

FOR SALE 1 MONTH OLD ELECtrolux complete with hassock and 50 bags and filters. Must sell $250. Phone 478-9538 9-5 or 478-3201 evenings.

HIDEABED $49.50; 24" ELECtric range $50; Simplicity 2 cycle gas dryer $225. Mel's Bargains, 3460 Quadra, 384-3152. Closed Mondays.

SIMPLICITY WRINGER WASHER $75; white crib $49.50; hall table $29.50. Mel's Bargains, 3460 Quadra, 384-3152. Closed Mondays.

FLOUR MILLS FOR HOME USE, enjoy homemade bread made from freshly ground whole wheat, from $185. 658-5564.

OIL HEATING PACKAGE FOR cottage, 2 heaters (1 with fan), barrel and stand. $100 or offers. 2036 Newton.

WATERGLASS STUDIO
Stained glass supplies of all types. 384-1515, 1119 Vancouver St.

THREE-QUARTER HOLLYWOOD bed, mattress, box spring and legs. $75. 385-0103.

13X6" ROCKWELL THICK NESS planer, 3 horsse power 220 volt motor. $1,750. 656-6214.

NEAR NEW MEN'S ATTIRE wardrobe size 42-44 suits, jackets etc. 383-3315.

RECORD PLAYER AND RADIO, good condition, end table, $25 for both. 592-7136 after 6 p.m.

25' WOODEN GUTTER DOWNpipes, metal cabinet, dry kindling. Phone 595-6481.

20 CU. FT. FREEZER, $75. AUTO. washer, $30; white sewing machine, walnut cabinet, $90. 478-9879

SOLID WALNUT DISPLAY CABInet, 40"-47", $149. 478-0171, free delivery.

GENDRON BABY CARRIAGE, metal body, excellent condition, mattress included. 477-3166.

BRAND NEW WOOL CARDER, drum type with stand, $80. Phone 756-5466.

DIAMOND ENGAGEMENT RING and wedding band. Phone for description. 385-5882.

RIDE-EM LAWNMOWer, complete SCUBA outfit, couch and 2 matching chairs. 478-7488.

VIKING WHITE TOP LOADER portable dishwasher, 2 years old, $225 or offers. 383-1053 or 477-2367.

MERRY TILLER GARDEN tractor, all attachments, $140. firm. 382-5818.

LOVELY TRIPLE DRESSER, $280, includes double headboard, 592-4623. Like new.

ONE HEALTH EXERCISE BIKE 592-6142.

SEE COMING EVENTS FOR LIQuid Embroidery Open House.

100 MISCELLANEOUS FOR SALE

BURGLARIES ARE UP! PROtect your home by fitting acrylic or polycarbonate sheets to the inside of glassed doors and entrance panels. Available now at Industrial Plastics "The Plastic Shop". 2105 Douglas St. 386-1477, or 460 Wallace St., Nanaimo. 753-0114. Open 6 days per week for your shopping convenience.

LOW PRICES: CHESTERFIELD and chair, $69.50; Davenport; tables and chairs, coffee tables; dressers and more at the new Esquimalt Trading and Thrift Shop, 897 Esquimalt Rd., 388-6542. Open 10:30 a.m.-5 p.m. Tues.-Thurs.; Friday 10:30 a.m.-8 p.m. Saturday and Sunday, 12 noon till 5 p.m.

DOUBLE BOX SPRING AND mattress $180; desk and matching chair $25; dresser $35; night table $6; wicker coffee table $20; portable 12" black and white TV $50; 2 end tables $10; dinette table and 2 chrome chairs $40; a prayer bench $10; 382-6907.

QUALITY SALE
Braemore sofa, 81", green tweed, excellent quality. Black velvet riding hardhat, riding boots, size 7. Skis, boots and boy's skates for 6-10-year-old. Fire screen. Dining light fixtures. TV stand. 2 small boy's bicycles. 477-8991.

GARAGE SALE—FREE MAGAZINES
Hot water tank, electric floor polisher, wooden vanity, skis, weights, bed, mirrors, skates, etc., etc. 10 a.m. Sat. Corner Juno and Admirals, 1241 Juno.

GARAGE SALE — LARGE BAskets, plants, kitchen utensils and appliances, yarns, fleece, books, Hoover spin dryer, etc. Moving, everything must go. Sunday, February 6, 2526 Fernwood, 12-5. 595-3381.

BARGAINS, 9X12 ORANGE OVAL braided rug, $20; B-flat trumpet, $15; 5-gallon and 7½-gallon aquariums with gravel and filters, $15; one dozen Hardy Boys Books, $5; black and white TV and wrought iron stand. Offers. 477-3660.

WANTED TO BUY: OLD TOY trains, electric or wind-up, passenger or freight, made by Hornby, Marx, Triang, Maerklin, Lionel, American Flyer, etc. The older the better. Telephone daytime, 382-1512. If writing to Dohan, 1035 Pandora, Victoria, B.C.

CHINA CABINET, $125; OAK book trough end table, $40; brass kettle, $15; brass candlesticks, $12; copper jug, $10; G.E. iron, $6; speed skates, size 9, $8; miscellaneous pictures, frames, vases, oddment. 383-9727.

TABLE SAW, POOL TABLE PLUS accessories. 12' fibreglass boat and motor, new 6' sliding glass door, coffee table, Colonial chesterfield and chair. Two new 15x15" rims, fits Toyota Landcruiser, plus misc. 4103 Glanford Ave.

FULLY AUTOMATIC WASHER (Moffat), 4 water levels, 2 speed, 3 water temperatures, 2 washing cycles. Was 425, sell $250. Will guarantee excellent condition. 382-0791 after 5, all day weekends.

SAUNA ROOMS
Factory pre-built in Victoria, also custom built units, accessories and Sampo sauna heaters. Kosmar Industries, 2951 Bridge St. 384-2623. After hours 479-9492.

KITCHEN TABLE AND 4 chairs, stools, lamp, ironing board, books, toaster, Hollywood bed, bird cage, vacuum, oil heater (suitable for small cottage or greenhouse), Vauxhall Epic whole or parts. 652-3120.

MINI WASHER-DRYER SET, $150. Man and woman's 10-speed bikes, pair $100. polaroid camera, $25. 5-piece kitchen set, $40. Miscellaneous household goods. Offers? 474-1347.

WHITE 30" STOVE, $75. WHITE 16 cu. ft. Frost-free fridge, $175. Black and white TV set, $35. Dining room set, table, 4 chairs and hutch, $150. Kitchen set, $20. 479-9536.

BABY'S CRIB AND CHAIR, BED chesterfield with chair, wooden table and chair with buffet, also 1 colour and one black and white TV, single bed bureau and small table. 382-3388. Reasonable.

GARAGE SALE — 315 BEECHwood, Sat., Feb. 5, 10 a.m.-6 p.m. 3 families participating. Furniture, adults and children's clothing, misc. garden tools and household goods. 598-2849.

9 PIECE DINING ROOM SUITE, $795. 5 leaf dining table, $249. Carved Mahogany side board, $375. New and Used Trading, 1002 Goldstream, Litz Center. 478-4332.

RADIAL ARM SAW, NEAR NEW, $300, cost $385, with stand. Webster air compressor, one horse with hoses, automatic oiler. 2" coil nailer, near new. 477-8990.

GARAGE SALE: FURNITURE, books, ladies clothing, plants, 40 gallon aquarium, 71 Maverick, etc. Saturday and Sunday, 11-5. No. 1-225 Dundas, 383-6890.

GARAGE SALE: SATURDAY 10 to 3 p.m. Tent $20. Desk. Bike $35. Play pen. Stroller $40. All in good condition. 4420 Torrington.

SHORT LENGTH PASTEL MINK paw jacket, approximately size 12. Appraised value $850, will sell for $500. Phone 595-5604.

SHUFFLE BOARD, 11', ARborite top, with set of American Congress rocks. $125. Phone 656-2223.

GARAGE SALE, SATURDAY 10-5, baby things, wringer washer, beds, and miscellaneous. 3850 Merriman Drive.

GARAGE SALE
British India rug, drapes, building supplies, heater, tractor, good junk. 3690 Happy Valley, 478-2483.

FOUR TEAK DINING ROOM chairs, 1 firebasket, pair of boy's skates, 1 heavy gauge dog cage, 1 shopping cart. 652-5681.

FOR SALE: STORE FIXTURES, cash register, desk and some shop tools. For appointment to view phone 384-7374.

WATER HEATER, ELECTRIC, 20 gal., 1500-3000 watt, 110-240 volt, $75. Industrial Plastics, 2105 Douglas St. 386-1477.

OFFICE DESK, NEVER USED, $75; 1 case of steno type paper, $50; chest of drawers, $40. 383-5663.

QUEEN SIZE BLUE AND WHITE quilted bedspread and matching lined drapes with rods, $95. 479-5563.

CORAL COFFEE TABLE FROM Mexico, 1 set of lamps and end table for sale. 478-3867.

SAVINGS ON QUALITY DINING and bedroom furniture. V.J. Interiors, 642-3490.

WRINGER, ELECTRIC WASHING machine, Lovell, $60 or nearest. Good working order. 477-6155.

ENGLISH CARRIAGE CLOCK, also some English antiques. 478-0970.

ELNA OPEN ARM SUPERMAtic. Excellent condition, 388-6228, Sawyer Sewing Centre.

NECCHI OPEN ARM AUTOMATic. Excellent condition, 388-6228, Sawyer Sewing Centre.

WALKER, $9; CRIB AND mattress, $25; wooden playpen, $10; metal bunk beds, $30. 388-4501.

NEVER USED 4 WEEK SUPPLY Ultimate Diet Plan. cost $36 sell $20, 479-9698.

APARTMENT SIZE WASHER, $120 or offers, good condition. 385-5123.

WASHING MACHINE, BEDS, lawn mower, lawn and house statues, work bench, etc. 385-6290.

PEDESTAL BATHROOM SINK, bathtub and kitchen sink. Offers. 477-7631.

MODEL RAILROADERS NEW car kits for sale. Early models. 656-4660.

SINGER PORTABLE SEWING machine, slant-o-matic. 403, excellent condition. 478-5836.

4 8'-PEWS, $35 EACH; 1 TELstar video game, with adapter, $50. Call between 8-4. 383-8571.

OAK STENO DESK, 34X60, WITH chair, good condition. 477-1124 evenings or weekend.

1 PAIR WINTER TIRES WITH spikes, 700-13, good shape. 383-7046.

HARDWOOD NORSECRAFT
2825 Bridge St. 383-4233

10 SQUARE OF 18" HAND-SPLIT shakes, thick cut. 382-1751.

TWO BICYCLES, ONE TRICYCLE, Beta grass sprinkler. 595-3185.

MAYTAG WASHER FOR SALE, suds saver, $100. Phone 477-6617.

BASEMENT SALE, 10-6 SATURday. 510 Admirals Rd. 385-3082.

WHITE NORGE DRYER, IN working order, $50. 592-2209.

WOOL AND NYLON 9X12 RUG, $75. 656-1228.

HEAVY DUTY UTILITY TRAILer for sale, $250 firm. Call 652-5885.

100 MISCELLANEOUS FOR SALE

BARGAIN ANNEX
USED
Black finished bookcase, 36x60 inches $49.95
Hostess size swivel rocker $19.95
Green tweed easy chair, adjustable back $19.95
Steno swivel chair on rollers $ 9.95
Comfortable armless chair, floral cover $39.95
Tapestry covered, wing back easy chair $59.95
Blonde mahogany vanity dresser with large mirror $59.95
Mocha Sand mahogany bedroom suite, 3 pce. $169.95
Turq. platform rocker $ 9.95
Beige brocade love seat $79.95
Large size hostess chair, green tweed cover $39.95
Large heavy weight coffee and corner tables ea. $19.95
Brown 5 pce. corner sectional special $99.95
39 inch mattress and box spring on legs $39.95
Set of 4 wooden dining chairs $79.95
Bedside lamp and shade $ 7.95
Trade-ins accepted
Come and browse around
Used articles purchased
FREE DELIVERY
A DIVISION OF
STANDARD FURNITURE
753 View St.
382-5111

NEW AND USED
Hide-a-beds $179 to $398; single size hide-a-beds $199 and $269; 2-pce. chesterfield suites $349.50 to $439; swivel rockers $159; Duncan Phyfe drop-leaf table and 6 chairs, $462.50; matching buffet and hutch, $479; china cabinets $89 to $319; 5-pce. kitchen sets $79 to $109; 7-pce. kitchen sets $95 to $159; 3-pce. sets $39.95 to $49.95; wooden rocking chairs $42.50 to $139; wardrobes $89 to $199; oak hall stand with seat $199; complete bedroom suite $169 to $398; queen size bedroom suite, complete, $659.95; chests of drawers $34.95 to $149; dressers $69 to $149; Hoover washer spin-dryer $69 and $79; electric heaters $15.95 to $34.95; fire grates $7.95 to $19.95. Use your Chargex.
PANDORA FURNITURE LTD.
New and Used Furniture
1050 Pandora Ave. 383-6319

THE TRADERS
USED FURNITURE
Gold nylon queen size sleeper, as new condition and Scotchguarded, $250; queen size, turquoise color, sleeper and chair, $349.95; deluxe style and quality games table with fur covered swivel stools, $250; pair of chairs and ottoman, as new, $150.
USED APPLIANCES
Beatty automatic washer, in good condition, only $189.95; older model refrigerator in working condition, $45.
OPEN NIGHTLY 'TIL 9
PHONE 388-6264
715 FINLAYSON

CARR'S
NEW — USED FURNITURE
779 PANDORA 388-5202
USED
Single beds ea. $29.95
30" Range $79.95
9'12" carpet $49.95
Console stereo $69.95
Large fridge $179.95
Sofa and chair $59.95
Metal Bookshelves ea. $ 9.95

PATES
ONE STOP SHOP
Plumbing, heating and electrical supplies
3396 Douglas 388-6313

CARPET, KITCHEN TABLE AND chairs, color cabinet TV, 2-piece sectional chesterfield with matching chair, 2-level birch corner tables, double bed with headboard, drapes, curtains, etc., after 5, 479-6005.

KIRBY VACUUMS
The Kirby Company has for sale ten 3-year-old Kirby Classics. Vacuums completely rebuilt with full factory warranty. $135 each. Call 386-8754.

TV GAMES
Play tennis, hockey, squash, and handball on your TV. Originally $69.95 SALE $39.95
YOUNG'S
Sales and Service 784 Fort St.

Aluminum Gutters
5" continuous in baked enamel
Storm Windows and Doors
B.C. ALUMINUM 479-7121
"THE NAME YOU KNOW"

INTERCONNECT
Now has a complete line of new and used telephone answering systems from $250. or lease from $12 per month. 384-0511. 2012 Douglas.

2 END TABLES, COFFEE TABLE, $150; double bed with headboard, box spring, mattress, $30; dresser, $15; black and red shag carpet, 9x12, $25; brown couch and chair, $40; 382-9454 or 386-3055.

ONE NCR MODEL 31 BOOKkeeping machine, programmed for accounts payable, accounts receivable, cheque posting, offers. 388-4343.

ATTENTION TAILORS AND UPholsterers: Sales and Service to all industrial sewing machines. Sawyer's Sewing Centre, 840 Fort, 388-6228.

15-CU.-FT. FREEZER, $150; 2-4 year tot bike, $20; roof rack, $10; Heath Kit stereo amp, $50. Phone 656-2922.

GSW EASY HEAVY-DUTY clothes dryer, $135, also Viking apt.-size refrigerator, offers, 388-7076.

USED METAL OFFICE DESKS, $125-$199. Capital Office Machines, 2727 Quadra St., 383-5700. We rent typewriters.

HOT-WATER TANK, NEW CONdition, 22-gallon capacity, John Wood Glass Lined make, $75. 478-6051.

ALL NEW APPLIANCES, 2-RING hot plate, automatic electric griddle, 6 qt. automatic deep fryer. 477-5189.

INGLIS HEAVY DUTY WASHER, good condition, $125. 383-5542.

CHROME KITCHEN SUITE $50., oil space heater $25. 383-6774.

100 MISCELLANEOUS FOR SALE

MAJOR SALE!
INCLUDING THE MAJORS
No minors allowed
Toilets, Bath tubs, stainless steel sinks, lav basins, faucets, and many more accessories.
Watch for our ad— APPEARING RIGHT HERE STARTING Thursday Feb. 10
RAWLINGS
tub'n taps
PLUMBING, HEATING, AND ELECTRICAL SUPPLIES
For the Do-It-Yourselfer
OPEN SATURDAYS 9-5
625 Hillside Ave.
388-7311

EATON'S WAREHOUSE STORE
HOME FURNISHINGS AT BUDGET SAVING PRICES
749 View St.

DEMO SALE
Alcazar Mansion
Corner of Fairfield and Linden St. Carpets, doors, windows, 4" fir flooring, gas ranges, fridges, picture moldings, plumbing and electrical, steel stairs and banisters, 22 suites, see man on job for purchase and removal 384-3614.

PS
"THE PLASTIC SHOP"
2105 DOUGLAS ST., 386-1477. ONE STOP SHOPPING FOR ALL PLASTIC PRODUCTS. Industrial Plastics.

VICTORIA LAWNMOWER & MARINE
834 JOHNSON 386-8338

PURE BEESWAX FOR BATIK or candles, $1.80 lb. Pure honey for health, 79 cents lb. plus container. 658-8319, Walton Corner Oldfield.

EMHART 911 SMOKE DETECtors. The best available. Special $39.95 complete with battery.
PRICE'S LOCK OND SAFE LTD.
847 Fort St. 384-4105

H.O. TRAIN LAYOUT, 8'X12', L-shaped, 110 ft. of track, mountains and tunnels, all covered with grass and scenery, $175. Plus miscellaneous pieces. 656-5971.

1976 NAKAMICHI 550 STEREO cassette system, perfect working order. Sealed bids accepted. I.C.B.C. Salvage Yard, 979 Dunford Ave. 8:00-4:00 p.m.

COMPOUND SLIDE, 6 BAR clamps, belt sander, 2 sizes, Stanley 45, large brass woodworkers vise, Beretta 410. Many others. 386-9429.

MUST SELL ANTIQUE FURNIture, buffet, dining table, chairs, assorted end tables, between 5 and 6, 3855-4578.

OLD OAK WARDROBE, $100 OR best offer, 10x12 orange shag carpet, $75; pair of lamps, $35; 479-1117.

LAUNDROMAT EQUIPMENT, 10 Westinghouse washers, 6 dryers, signs, and dispenser equipment. 112-743-9860.

FOR SALE INGLIS PORTABLE fully automatic washer and dryer, surf board with roofrack, 2 air conditioners. 656-2388.

APPROX. 25 BEEHIVE SUPERS tops, bottoms, etc., $75; 17' two person fibreglass kayak and paddies, $175. 478-2273.

3 DELUXE BEAUTY SALON dryers with orange lounge chairs, auto timers. Phone 245-7855.

JAPANESE MOSAIC TILE, 1X1, ¾x¾, selling out stock at cost. 386-1312.

1973 KIRBY CLASSIC VACUUM, all attachments, $250 or best offer. Phone 383-1925.

4½ H.P. AIR-COOLED YANMAR diesel, little used, spare parts. 478-2273.

BOY'S 5-SPEED BIKE; ¾ SIZE Suzuki violin, both mint condition. 477-9930.

BEAUTIFUL 9X12 INDIA RUG with underpad, excellent condition. 658-8470.

SET OF ALUMINUM WINDOWS, like new. $636 value for $536. 642-3736.

18-GALLON AQUARIUM, FILTER and heater. Hiking boots, size 8. Tires 700x14. 479-5437.

NEW AND USED WOODEN BARrels, plastic pails, steel drums, 383-1328.

MINK COAT, PEARL, AS NEW, superior quality, size 10, $1500. 592-9858.

SLATE POOL TABLES FROM $575 and shuffle boards L. G. K. Enterprises. 478-8559.

NEW MAYTAG WASHER, $458; matching dryer, $368. At Butler Brothers, 1720 Douglas, 383-6911.

BRAND NEW HOSPITAL BED, used 1 week, fully equipped 384-0929 after 5.

MOVING, MUST SELL ALL household items and furniture. Phone 595-4643.

24" TV, BLACK AND WHITE, two-burner 220-volt apartment stove, 478-0757.

MOVING SALE, APPLIANCES, miscellaneous, furniture. Please call 598-6590 evenings.

3 COMMERCIAL DRYERS, GAS fired, 3½ years old. Best offer takes, 388-6474 or 592-2142.

OUTDOOR INCINERATOR BARrels, ready to use. Free delivery. $5.95. 383-1328.

FOR IMMEDIATE SALE, PRACtically new rollaway cot. $28. 595-7595.

WILL SUPPLY AND DELIVER incinerators and screen blocks. 479-5935.

LIFE TIME SPA MEMBERSHIP for sale. 388-4500.

HITACHI PORTABLE WASHER spin dryer, as new, $90. 478-0533.

DIRECT IMPORT TILES AT real bargain prices. 386-2812.

DOUBLE BED AND DRESSER, $60; fridge and stove, $90. 382-2850.

FRIDGE, COUCH, RUG FOR sale, call 384-1433, 934 Craigflower.

FROST-FREE VIKING REFRIGerator, $150. 383-6610.

ALDER, SPLIT AND DELIVered, reasonable. 642-5389.

100 MISCELLANEOUS FOR SALE

ANTIQUE OAK!
INVEST IN IT NOW
Draw leaf oak tables, $89 and up; drop front oak desks, $79.95 and up; set of 4 oak chairs, $79 and up, oak hall stands, $49 and up; magnificent over mantle, $98; oak bureau book cabinet, $265; magnificent carved oak book case $225. Oak filing cabinet, $158; oak roll top desk, $525; magnificent oak drop leaf, $178; Canadiana oak dresser, $110;also antique bamboo plant table, $22; bamboo tier plant stand, $58.
ATTICA OLDIES LTD.
720 MARKET ST.
1 BLOCK NORTH OF HILLSIDE
Open 9-7, 384-1644.

KILSHAWS
1115 Fort St.
AUCTIONS
Friday at 7:00
Appraisals
for
Insurance and Sale
PURPOSES
384-6441

AMANA MICROWAVE
DEMONSTRATIONS
Every Fri. 6-9 P.M. Sat. 10-4
Major Appliances and carpet at contractor prices
McDONALDS SUPPLY LTD.
370 Gorge Rd. E. 386-6745

STUDENT RENTALS
SPECIAL NEW YEAR DISCOUNT
MANUAL TYPEWRITERS
$12 Per Month or
$30 for 3 Months
Use Your Chargex at
CITY OFFICE EQUIPMENT
721 Kings 386-8396

DEMO SALE
Burger Chef, 225 Quadra. Flourescent lights, for 400 amp panels, double and single, aluminum doors, 15 sheets smoked glass, York air conditioner gas operated three phase Sun line model. See man on job for removal. 384-3614.

VIKING AVOCADO 16.2 CU. FT. frost free refrigerator, 140 lbs. across top freezer, 64" high, 30" wide and 28" deep, less than two years old; save approximately $150, priced for quick sale $400 or nearest offer. 479-2796 after 5 or weekends.

BRAND NEW ANKER CASH REGister, valued $1175, selling for $700, glass display case approx. 2'x6'x3' high, 8 stacking chairs regular $22.98 for $16. Fixtures and glass shelving for retail store and other misc. store equipment. 478-0054 or 478-4021.

CARPET SALE
Roll ends from 2x12 to 25x12, over 900 different pieces, all colors and styles. Cash and carry only. Fuzzy Wuzzy Rugs Carpet Sales Clearance Center, Craigflower and Skinner, Vic. West. 382-6142.

ROYAL CROWN DERBY CHINA, 1894, pattern number 4572, not Mikado, 30-piece coffee service set. Kenmore washer-spin dryer with agitator and fabric setting, excellent condition. $120. 384-9714.

BOTH EXCELLENT WORKING condition, 25" Admiral color Television $225. Baycrest stereo and television combination, beautiful solid wood cabinet, only $100. 384-5603.

FOR SALE — HITACHI 10" black and white AC-DC unit, $80; Conga drum 10" adjustable head with stand, $75; Stihl 090 chain saw, 29" bar with new chain, $125. 479-7896.

UNIVERSAL TRADING CENTRE
584 Johnson, Upstairs Warehouse Bargains. Tools, furniture, antiques, curios, glasswear, pictures, stereos, cameras and jewellery. 383-9512. We Buy, Sell and Trade.

INGLIS WRINGER WASHER with pump, good working condition. Large Rose vitreous china hand basin with chrome towel racks, as new. 12-15 cu. ft. upright deep freeze, as is. 478-5937.

MOVING SALE
Kitchen cabinets and vanities. Citation, Merit, Long-Bell. Counter tops, laminate materials. One only Jenn-aire cook top. Sat. 8:30 till 5 p.m. 102-2610 Douglas.

SEEFIRE: SUPER-EFFICIENT fireplace — cuts heating costs — cooks — incinerates — fits into exististing fireplace — modern appearance, $249. 477-6164.

WRECKING TWO HOUSES, 3527 Saanich Rd. 3590 Saanich Rd. Furnaces, sliding aluminium doors, oil tanks, plumbing, etc. See man on job, 9 a.m. to 5 p.m.

BROTHER AUTOMATIC SEWing machine in cabinet, $150, single Hollywood bed $45; roll-a-way cot $20, electric fire logs $15, bird cage $10, Niagara massage unit $85. 479-2001.

THREE PAIRS OF NEW DEEP blue drapes, silk slub, one triple width, two double width, 80" length cost $470 September, offers, 382-3577.

CRIB AND MATTRESS, HIGH chair, wooden play pen, walker, and English style carriage. 479-2503.

JACOBSEN REEL TYPE LAWNmower, Kenmore wringer washer machine, both excellent condition. Phone 592-0106.

GARAGE SALE 1268 OAKMOUNT, Saturday 1:00-5:00 p.m., Sunday 9:00-2:00. Horse manure, used riding tack, and clothes, etc. 479-7975.

PURCHASED FROM BIRKS 2 years ago, man's new super deluxe quartz watch ½ price. 478-2468.

FOR SALE — TWO AQUARIUMS and cabinets, fully equipped, 85 gallons for $200, 30 gallons for $75, 383-8495.

TWO HEIRLOOM BEDSPREADS, antique white, new condition. 592-0355.

REC ROOM SETTEE AND TWO chairs $45, good B and W TV, $25, old carpets free, 479-5904.

HEAVY DUTY WESTINGHOUSE automatic washer, nearly new. 478-7890.

COMMERCIAL ICE MAKER
382-6136 between 8-5 Monday to Friday.

CHINA DOLL STYLE WIG, never worn. Phone 382-0911 or 382-4433.

INGLIS PORTABLE THREE-cycle dryer, like new, $260. Phone 479-3352.

160 YARDS GOOD QUALITY shag, almost half price, also 120 yards lino. 385-4286.

VIKING VACUUM CLEANER, excellent condition, $70, has beater bar and all attachments. 383-4945.

FOR SALE — BABY FURNITURE, crib, playpen, highchair, buggy. 384-1690.

OIL SPACE HEATER, DUOTHerm, with fan. Perfect order, all accessories. 642-4196.

CUSTOM DESIGN TEAK LOVEseat, $200. Top-arched firescreen 36x21, $35. 478-1350.

MINK COAT, BLACK CROSS, Belted A-line. Worn one winter. Offers? 598-2151.

FROST FREE FRIDGE, WHITE, square, 2 door, large sep. freezer, good condition, $215, 477-5295.

SLIGHTLY DAMAGED MERchandise reduced for sale. The Procelain Shop, 1541 Fort St.

FEATHER ALLERGY! EIDERdown blanket "Continental Quilt" (King size, new). $120. 652-3563.

UTILITY TRAILER, '64 235 Chev. engine and body parts. 478-4860.

SONY TAPE RECORDER TC102M, $85, canary hen, world globe. 598-3436.

23 CU. FT. DEEP FREEZE FOR sale or swap for smaller. 477-8489.

1 BOY'S AND 1 GIRL'S BIKES ages 5-9, $25 each, 656-6083.

SNOW CHAINS FOR SMALL OR Sports car. Phone 592-2528.

SPINNING WHEEL IN GOOD working order. 595-4681.

100 MISCELLANEOUS FOR SALE

APOLLO 10-SPEED, $25; BEAUTIful ivory inlaid end tables from $35; solid oak round pedestal table dining room suite, 48" table with leaf, 5 chairs, large mirrored back sideboard, weekend special, $749.95; solid mahogany 5-poster bedroom suite, includes gentleman's mirrored dresser, ladies mirrored vanity and bench, highboy dresser, night table and 4-poster bed, a super deal for heavy solid mahogany at $995 complete. Pete's Place, open 7 days and evenings, 15 minutes from town, 10 min. from Woolco. 786 Goldstream. 478-6000.

SOLID MAPLE ROUND COLOnial drop leaf table, 4 mate's chairs, buffet and hutch, all for $399.95; chrome table and 6 chairs, $69.95; Kirby Classic vacuum, used 3 weeks, regular over $400, super savings at $179.95, guaranteed; Spanish Mediterranean, near new chesterfield suite, wood, not plastic, frame, new cost $799.95, our near new special $299.95 at our Weekend Knockdown Price Demo Sale. Pete's Place, open 7 days and evenings, 15 min. from town, 10 min. from Woolco. 786 Goldstream. 478-6000.

WE CLEARED OUR OVERSTOCK last Sat. and Sun. and help, help, we're even more overstocked this week. Not only do we have a new shipment from overseas arriving today (Thursday) but we also have an Estate arriving Friday and Sat. Two solid walnut dining suites, bedroom suites, chrome suites, superb almost new living room suite; all at Super Prices from the Bargains Galore for Everyone Store. Pete's Place, 15 min. from town, 10 from Woolco, open 7 days and nights. 786 Goldstream. 478-6000.

TABLE AND 4 CHAIRS, $35; G.E. stove, 30", $60; 4 dining room chairs, $55; console sewing machine, $65; 3 occasional chairs, old oak fridge, $75; old radio with mahogany inlaid, $45; Craftsman lathe, cost $400, sell $300 as new; old wood stove, as new, $125; Lloyds AM-FM stereo with 8 track, large stand, headphones, tapes, Garrard turntable, $250; boy's bicycle, $20; garden tractor with 5 h.p. Wisconsin motor, 3-speed trans., large tires, needs frame, $50; Frigidaire dryer, $75. 386-9772.

BAR MIRRORS, BAR MIRRORS, and more bar mirrors, at Super Savings. Extra large (25x36) starting at only $19.95 would you believe? Courvesieur ice buckets and tongs, $2.99; rocking chairs from $49.95; dining room suites, bedroom suites, all at bargain prices. Pete's Place, 15 min. from town, 10 min. from Woolco. 786 Goldstream. 478-6000.

SOME OF OUR WEEKEND Demo Specials: Regulator pendulum clocks, regular $199.95, weekend only $129.95; grandmother pendulum clock, regular $199.95, now $149.95; large couch and chair, $49.95; chrome table and 4 shairs, $39.95. Pete's Place, 15 min. from town, 10 min. from Woolco. 786 Goldstream. 478-6000.

110 VOLT (APARTMENT SIZE, fits any plug) Inglis dryer, $124.95; 4-month-old single tub apartment size washer with water level control, smaller than a twin tub, yet does all an automatic washer does in the single tub, $19.95. Pete's Place, 15 min. from town, 10 from Woolco, open 7 days and nights. 786 Goldstream. 478-6000.

FORCED SALE
Beautiful Broyhill 6-month-old solid heavy pine 9-piece dining room suite, $1495 new, first $850 takes. Kroebler hide-a-bed, two months old, $379 new, first $240 takes. Phone 656-7176.

JEEP MOTORS, TRANSMISsions, rear end parts, seats, bodies, and wheels, also three point post hole Auger and 72" blade. 1964 Chev., 4 and 2 trans flat with hoist. 477-1784.

KENT ELECTRIC GUITAR, AND 30 watt amplifier, like new, 477-5246.

KITCHEN SUITE, $75. EXERCISE bicycle, $35. 595-4117.

103 MISCELLANEOUS WANTED

LUNDS
AUCTIONS
Tuesday — 7 p.m.
Friday — 1:30 p.m.
APPRAISALS
For All Purpose
386-3308

Robinson's
Since 1929
CASH FOR GUNS
YOU SELL—WE BUY FOR CASH!
ANY AND ALL TYPES!
1307 BROAD 385-3429

THE SALVATION ARMY Needs your re-usable clothing, furniture and household goods. "Help us to help others." Family Thrift Stores. Victoria, Sidney and Langford. For pickup — 386-3295.

WANTED TO BUY: OLD TOY trains, electric or wind-up, passenger or freight, made by Hornby, Marx, Triang, Maerklin, Lionel, American Flyer, etc. The older the better. Telephone daytime, 382-1512. If writing, to Dohan, 1035 Pandora, Victoria, B.C.

MOVING IN A HURRY?
Will buy your good used chesterfield, furniture and appliances. Fast action and all cash. Call George at 386-9634 anytime 9 a.m.-5 p.m. at Shagnasstys Home Furnishings.

WANTED: KITCHEN HOOSIER cabinet, old style light fixtures, old style tub and sink fixtures, pedestal bathtub or tub with very sloped front, ornate entrance door, leaded or stained glass windows. 477-1485.

WANTED: CCM OR SIMILAR quality exercise bike with tension control and odometer. Must be good condition and reasonable. 385-7938.

I NEED OLD FURNITURE — i.e., tables, chairs, beds, dressers, china cabinets, desks, lamps, etc. Also, curio or collector items. All calls welcome. 479-2684.

WANTED: OLD STAINED GLASS windows and old light fixtures, any condition. 384-1515. 1119 Vancouver Street.

WANTED: 8-12 HORSE POWER, Briggs and Stratton, Kohler or Clinton, Motor any condition. 478-3405.

TIMBER PURCHASED
Standing or felled, stumpage guaranteed. Also contract loading and hauling. 383-3065.

OLD CAR BATTERIES, RADIAtors, copper, brass, lead. 383-1328, 526 David.

CASH FOR OLD ELECTRIC trains, 0 or S gauge, no HO. 598-5511.

USED GLENRAY HOT DOG MAchine. Good clean condition. 384-5412.

WANTED: 3-PASSENGER SEAT in jade green or tan for 1976 Ford Van. Phone 479-3086.

WANTED: CARBURETOR FOR old Wisconsin, one cylinder engine. 642-4176.

WE BUY FURNITURE, HOUSEhold goods, pictures, tools, etc. Best cash prices, 386-0462 anytime.

WANTED USED SEWING MAchine cabinets with drawers. 477-6083.

WANTED TO BUY: FURNITURE, household goods, tools, etc. 477-7864. Fair price paid.

WANTED: 24" STOVE, APT. SIZE fridge; and large carpets; all must be A-1; 595-1117.

DOLLS WANTED
Old china or bisque baby dolls or others. 656-3585.

WANTED — 12-16 H.P. GARDEN tractor with attachments. 642-4433.

FRIDGES AND FREEZERS bought. 598-7422. All-Temp.

SELL OLD BOOKS TO THE Haunted Bookshop. 382-1427.

WANTED HORIZONTAL FURnace. Phone 595-0687.

WANTED: SET OF DRUMS FOR student, age 13. 598-3929.

WANTED, BUNK BEDS, EXcellent condition. 385-3082.

103 MISCELLANEOUS WANTED

WANTED!
GUNS—GUNS—GUNS
All Makes — All Models
INTERNATIONAL KNIVES
574 Yates St. 383-2422
(Across from the Post Office)

WANTED, BANDSAW, ANY CONdition. 592-6404.

GOOD USED TOYS FOR PRE school age. 598-2578.

MEN'S MAGAZINES.
598-7267

WANTED USED OFFICE DESK, drawers both sides, call 479-7288.

109 MISCELLANOUS TO RENT

SAWYER SEWING CENTRE
RENT TO OWN — Domestic and Industrial sewing machines
640 FORT 388-6228
CLOSED MONDAYS

WHY BUY AND MAKE A MISTAKE? Telephone answering rentals from INTERCONNECT 384-0511. 2012 Douglas.

SAUNA ROOMS
Rent a sauna for your home. 384-2623, 479-9492.

115 SWAPS

HANDYMAN'S SPECIAL — 22' boat shell, $2,000 equity, trade for smaller boat same value, motor not necessary, trade for up to 18' boat or car or truck. See anytime at 825 Goldstream or phone 478-0809.

FIBREFORM 24' DEEP V, WILL trade for camping trailer or sell. Value $6,000. Radio, depth finder, compass. In good shape. 592-4164.

WANTED: COLONIAL CHESTERfield suite swap for 30" Enterprise electric range. Avocado green, as new condition, value $300. 478-5466.

'73 TOYOTA CELICA 34,000 miles, $2900, or swap for ¾ ton truck. 382-8087.

UNIFLITE 23' F.G. EXPRESS cruiser will trade for truck and camper or motor home. 658-8779.

1878 SOLID MAHOGANY SMALL upright piano, sell or trade for ? 478-6579.

117 ARTS and ANTIQUES

MAGGIE CAMPBELL'S ANtiques. 19th C mahogany secretaire, height 3'6", width 3'6½, depth 20", Victoria mahogany Wellington chest, height 3'4", width 19" and depth 13". 402 Moss St., corner Moss and Fairfield Rd. 382-4814.

OLD CROWN DERBY (FIVE patterns), Staffordshire, Royal Doulton, Spode, Coalport. Fine paintings, prints, etc. Oak Bay Antiques, 2072 Cadboro Bay Road, 598-8134.

SPECIAL PRICES ON ALL desks and other furniture, lamps etc. until Feb. 20th at Ryan's Antiques Island Highway, Ladysmith. Phone 245-2811.

HIGH QUALITY FURNITURE refinishinhg for all types of furniture and antiques. Fast, reasonable service. No job too big or too small. 598-1715.

ANTIQUE SPREAD — PEACOCK design — 90"x80", perfect conditon — value at $150. Will sell or trade for art, silver or jewlery. 388-6304 after 5.

PRIVATE PARTY WANTS TO buy old crystal, cut glass, for own collection, to keep and enjoy. 595-7874.

EARLY PATTERN GLASS — pieces in mint condition and rare — will sell or trade for silver or jewlery. 388-6304 after 5.

MUST SELL ANTIQUE FURNIture, buffet, dining table, chairs, assorted end tables, between 5 and 6, 385-4578.

COLLECTOR WANTS OLD PERsian and Oriental rugs. Call Vancouver collect 738-6574.

TWO GORGEOUS VICTORIANstyle genuine leather couches, $2500. 384-4362.

BUFFET OVER 100 YEARS OLD, in excellent condition, phone between 4-7, 382-8509.

WANTED: OLDER FORRESTALL egg tempra or water colour paintings, 477-1933.

CLOSE OUT SALE UNTIL March 31st, on Oriental articles, Lees Arts and Crafts, 382-1811.

MARBLE TOP WASH STAND and misc. items. 477-7937.

FURNITURE REPAIRED. ANtiques our specialty. 478-2539.

PAINTINGS, FRAMES, ANTIQUE objects restored. Gilding. 477-3924.

ANTIQUE PIANO. 386-9017. Offers

120 GARDEN SUPPLIES

Fertilizer

COW MANURE FOR SALE, 652-2026 or 652-1743. No Sunday calls please.

COW MANURE FOR SALE, 6 yards, $42 delivered. Pendray farms. 477-1519.

AGED HORSE MANURE, $1 A bag, minimum $5 delivered. 479-6658 or 479-5016.

COW MANURE.
478-1876.

Plowing, Rotovating and Cultivating

DON'S TRACTOR SERVICE
477-3913
We rotovate, plow, cut grass and brush also, loading and hauling.

ROTOTILLER
Howard 350. $799. 658-8241

Topsoil, Rocks and Fill

SCREENED TOPSOIL WITH sand and manure $12 C.Y.
Minimum Delivery 6 C.Y.
Garden Sand $3 C.Y.
Plus Delivery
Sand — Fill
Road Gravel
Drain Rock
Crushed Rock
Bark Mulch — Fine ¾"-1½"
Bark Mulch — Coarse 1½"-3"
E. NIXON LTD.
Office 385-4431
Nights 479-1937
or 479-2995

FREE FILL
HAULING CHARGES ONLY
O.K. TRUCKING CO. LTD.
382-6136

ROCK, CLAY, CONCRETE, TREE stumps dump at 105 Estelline, 479-1365.

NO. 1, SCREENED BLACK LOAM 7 yds. $65, bag $2.00. Also good top soil 7 yds. $42. 595-8129.

125 PETS and SUPPLIES

2 FEMALE GERMAN SHEPherds, parents registered, $50 firm. 383-6362.

30-GALLON AQUARIUM WITH fish, stand, and all accessories. $90. 595-7776.

REGISTERED BRITTANY SPANiel pups, also long coat Chihuahua pups for sale. 478-6926.

FOR SALE, REGISTERED FEmale springer spaniel, prefer country home, 595-7755.

AQUARIUM EQUIPMENT FOR sale. filter, hood, etc. Phone 656-4977.

10 AND 20 GALLON AQUARIUMS, excellent condition. Accessories included. 658-1046.

FIVE WEEK OLD BLACK AND tan, standard smooth dachsund puppies. Deposit will hold. 479-4002.

13"-15" CHAMPION BEAGLE available for stud. 383-8183 after 5 p.m.

TWO BUDGIES AND FLOOR model cage, good pets, also accessories, $25. 642-3488.

SELLING TOP QUALITY GERman Shepherd puppies. 385-2533, 385-4393, 479-5373.

WANTED — HOME FOR 5-month-old male Collie pup. Galiano Is. 539-2824.

CUTE, 5-MONTH-OLD, TABBY female, free to good home 382-0217.

WANTED: SHORT-HAIRED FEmale kitten, black or grey. 477-8349.

2 FEMALE SIBERIAN HUSKY puppies, 3 months, registered tattoed, shots, Parksville, 248-5459.

WANTED INFORMATION AS TO where I could purchase registered English Bulldogs. 478-2680.

CHIHUAHUA NEEDS GOOD home. Reasonable offer. Varieties of fancy pigeons. 479-9706.

125 PETS and SUPPLIES

2 ENGLISH SPRINGER SPANiels, 7 week old puppies, 1 male and 1 female, liver and white, Championed sired, good lines, $175. 479-4929 after 6 p.m.

REGISTERED OLD ENGLISH Sheep dog puppy, female, champion stock. Phone 112-246-4267 or 112-746-4332.

REGISTERED LONG HAIRED dachshunds. Female intelligent, playful pet. Male excellent show potential. Information. 479-6379.

BLACK STANDARD POODLES
Red'g four months, shots, dewormed, reasonable. Phone 746-5805.

GERMAN SHEPHERD-IRISH Setter cross, 12 weeks, have shots, weekdays 8-4 o'clock, 656-1621 after 4:30 and on weekends, 656-6338.

REGISTERED GERMAN SHEpherd pups, black or tan or all black, 112-856-5065, 112-534-8788, 112-856-7219.

GOOD LOVING HOME FOR TINY purebred Chihuahua puppy, champion father, had first shots, $100, 478-5487.

MINIATURE SHORT-HAIRED Dachshunds 1 girl, 1 boy left, $140. 384-1628.

CUTE BLACK POODLE, 6 months old, needs good home, $75. 478-6780.

TWO HAMSTERS, HABITRAIL, extra cage, sawdust and food, $10. 477-6468.

WANTED: FREE SMALL NEUtered dog for loving adult home. 382-3453.

BABY BUDGIES, EXCELLENT age to train, 386-9236 after 4 weekdays, all day weekends.

REGISTERED BASENJI PUPS red and white, excellent pedigree, ready to view. 478-3447.

FREE TO GOOD HOME, CUTE white Maltese Poodle, 478-5349.

YOUNG, FEMALE BLACK CAT. Will give to good home. 382-9805.

ONE REGISTERED FEMALE Sheltie, nine weeks old. 656-1794.

MUSKOVI DUCKS. $3.50 EACH. 652-1408.

WANTED, GOOD COUNTRY home for St. Bernard. 652-1301.

GAZIENA CATTERY HAS PERsian kittens for sale. 479-8151.

LASSIE PUPPIES
Registered. Shots. 478-4875

HAVE A DRAWING OR PAINTing done of your pet, 478-0478.

GERMAN SHEPHERD-LAB PUPpies, $10. 5327 Hamsterley.

127 CHICKS, POULTRY, HATCHING EGGS SUPPLIES

LAYING HENS FOR SALE, phone 658-5467.

128 LIVESTOCK SUPPLIES and EVENTS

REMEMBER WE ARE MOVING to new larger location. Super specials until moving day. Hunt caps, $12.85 Western shirts $5.00 up.
SHANKS' SADDLERY
2801 Douglas St. 384-5011

APPOLOOSA WELCH PONY, 13 hands, 3 years old, gentle but spirited would make a good childs horse with some training, asking $200 but open to offers. Please phone Lisa at 653-4320.

HORSE LOVERS
Greenbelt Stables has box stalls available, paddocks, 38 acres of pasture, riding trails nearby. Phone 656-5229 or 656-1364.

"SHANANDOAH" REG. HALF Arab. Excellent 3-day eventer and all around show pony. $1200 or best offer. One double wide horse trailer, $2000. 743-5979 after 5.

EXCELLENT DRESSAGE horse. Registered thoroughbred mare, 15.3½ hands high. Dark bay. 11 years. Presently at elementary level. 595-1282.

GREEN 5-YEAR-OLD THORoughbred mare, for sale or lease. 477-5911, local 6144, Miss Miller, after 6:00 p.m. Weekdays, or 479-7296, after 6:00 p.m. Weekends.

RECENT GRADUATE PORTERville Horseshooeing School, California. Call Barry Allen at 478-5278 evenings.

MOVING SALE! WESTERN boots, broken sizes, $19.85 up.
SHANKS' SADDLERY
2801 Douglas St. 384-5011

MARCH 18TH, HUNT VALLEY Third Annual tacks and clothes sale. Come sell and shop. For info. call Bo, evenings 652-3643.

FOR SALE PALOMINO GELDING 16.2 hands, English or Western, good home a must, tack available. Call 652-3409 after 4 p.m.

GET READY FOR SPRING AND those beautiful rides. Saddles and all leather work done to order. 384-7238.

GOV'T INSPEC. BEEF AND HAY, delivery in large quantities, no Sunday business. Phone 652-1620.

FOR RENT—RIDING STABLES, house barn and 20 acres, Cassidy district, rent to be negotiated, 112-245-4238.

FOR LEASE—REGISTERED APpalosa, gelding, for experienced riders; also quarter horse mare for sale, 479-4177.

THOROUGHBREDS BY "SPENDing Spree," mare and two geldings, others, reduced prices. 652-5715.

4 HORSE STOCK TRUCK 1 TON on duals, excellent condition, asking $2500. Phone 478-3023.

SPECIAL
One big load of shavings, $30 a load, Ideal Saw Mills 385-0441.

OAK MEADOWS WILL BE GIVing a trraining show on Feb. 20. 479-6843.

DEPENDABLE 6-YEAR-OLD mare for sale, goes English or Western. Phone 652-3237.

SPLIT CEDAR FENCE POSTS for sale. 8 ft. $1.50 each. 112-753-1013.

BLACK PONY, 12.2 HANDS, good natured, for more information phone 652-3843.

BOAR FOR STUD PURPOSES, for more information please call 478-6315.

STRONG WOODEN SHEEP feeders, creep panels, mineral boxes. Duncan, 748-0030.

TOP QUALITY CONDITIONED hay, $2.50 and $2.25; straw, $2. 652-2394.

MUST SELL PART THOROUGHbred mare, good brood mare or saddle horse. 112-752-9746.

8-YEAR-OLD BAY GELDING, 15 hands, also English saddle. 479-7881.

FIRST, SECOND CUT HAY AND bedding, $1, $2, $2.25. Cowichan Station. 748-0030.

THREE-YEAR-OLD SNOW Flake Appaloosa mare, green broke, $350. 652-3047.

COMPLETE PONY CLUB SADdle, pad and bridle for sale. 385-4670.

HAY FOR SALE. 652-2026, 652-1743. No Sunday calls please.

THOROUGHBRED MARE FOR lease. 478-7137.

LOCAL HAY, $1.50 BALE.
478-8141

STRAW FOR SALE. $1.75 BALE. 652-1875.

HAY OR STRAW, $1 PER BALE 656-5441 days or 652-5646 evenings.

TOP QUALITY HAY, $2.25 BALE, free delivery. R. Oddoux, 653-4556.

7' BIG SPLIT CEDAR POSTS and straw. 478-4457.

GOOD JERSEY COW, SECOND calf due next week. 479-5568.

130 HEAVY EQUIPMENT and MACHINERY

MELROE BOBCAT
HABITAT 2000
994 GOLDSTREAM AVE.
478-0811 DL 00784A
Allis Chalmers farm tractor. 40 HP, 6 speed. Sync. No. 2 reverse. Only 3 left at $5,995.
Your Island dealer for Allis Chalmers-Melrose Bobcat Tractors.

FOR SALE — 2 PACKAGE BOILers, capacity 3450 lb. steam, per hour each, operating pressure, 150 psi. Will operate on gas, or light oil. Can be purchased separately. Good condition. Government inspected 1975. Location Marpole area of Vancouver. 112-261-9356.

YANMAR SMALL DIESEL TRACtors. Industrial and Marine engines now available at Stanwood Equipment, 652-1231.

130 HEAVY EQUIPMENT and MACHINERY

USED BACKHOES
1971 Ford 4500
1973 Ford 3550
1967 John Deere 500
ABOVE IN VICTORIA STOCK
1973 Ford 3550
1973 MF side shift model
1969 Dynahoe Model 140
1973 MF side shift
1969 John Deere 300
1972 Ford Super 4
1974 Ford 4500
1974 F MF Model 40B
1970 MF Model 40B
ABOVE IN VANCOUVER STOCK
ROLLINS MACHINERY LTD.
610 Alpha St., Victoria
384-0541
Vancouver 415 E. 5th Ave.
874-6404
DL01331B

MF Massey Ferguson
SPECIAL BUYS
Massey-Ferguson Industrial Tractors Backhoes and Loaders Crawler Loaders
ALSO USED
MF 50A Tractor, Backhoe and Loader — Excellent
350 John Deere Crawler Loader with winch and blade
Kubota L175 and L225
Save money on 1976 Tractors MF235-MF275
Financing Arranged
Winter shop rates on all repairs
Wanted: Good Used Farm Tractors
Iron Horse Equipment Ltd.
4650 Trans-Canada Highway
4 miles south of Duncan
Open 6 days a week.
8:00 A.M. — 6 P.M.
748-2809

TANDEM BOBCAT TRAILER, electric brakes, good condition, $850. Also '66 Ford ¾ ton pickup, $800. 478-0533.

21.5 CFM V4 DEVILBISS compresser, 3 h.p., single phase, brand new, 652-1692 ask for Bruce.

26' GOOSENECK TRAILER triaxle. 1967 Ford 1 ton with gravel box, will sell separate. 642-3520.

CASE 580B, 4NI, EXTENDAHOE, only 900 hours, like new. 592-1631 anytime.

CHEV TANDEM DUMP TRUCK with blade for sale. 478-6474.

135 FARM IMPLEMENTS

MF Massey Ferguson
STANWOOD
EQUIPMENT SALES LTD.
Industrial—Agricultural TRACTORS
6805 VEYANESS
652-1231
"YOUR LOCAL MASSEY DEALER"

Ford Rollins
MACHINERY LIMITED
610 ALPHA STREET 384-0541
COME IN AND SEE THE NEW FORD 23 H.P. MODEL 1600 TRACTOR

J. GRIEVE MOTORS LTD.
7865 E. SAANICH ROAD
652-1642 Days 652-4192 Eves.
Have Vancouver Island's largest stock of good used and reconditioned farm tractors and equipment.

148 LEASE VEHICLES

"ALWAYS HERE TO SERVE YOU"
DOUGLAS VOLKSWAGEN
LEASING
'77 VW RABBIT
36 Month Net Lease
$95
PER MONTH
(plus sales tax, licence, insurance)
—Also leasing Audis, and Porsches!
DOUGLAS VOLKSWAGEN LTD.
Porsche—Audi
3329 DOUGLAS ST.
388-5466

LEASE A VOLVO
Phone Jim Bryson 384-1161
Brian Holley Motors
3319 Douglas St.

TRADE Through CLASSIFIED DIAL 386-2121

150 CARS FOR SALE

MAYNARDS
Forthcoming vintage and special interest car
AUCTION
Early April in our Vancouver showroom
1233 West Georgia Vancouver
To consign cars to this sale; R. Hugh Lyle, 388-7871 or Bruce M. Lyle, 112-685-7378
Maynards Auctioneers Ltd.
824 Fort Street.

VAN ISLE auto & cycle
72 SUPER BEETLE
Radio, new paint ,very nice. $1895
71 DATSUN 510
Radio, excellent mileage, reliable. $1295
One month, 1,000 mile warranty on everything
386-8848 628 ALPHA ST.
D. L. 01156A

BEAUTIFUL CONDITION, '72 Oldsmobile Delta, 4-door automatic, power brakes, power steering, air conditioning. 27,000 miles. One owner, $3500. 1004 Fenn Road. 658-5694.

1965 CHEV CONVERT., AUTO, 283, bucket seats, white with red interior, one owner, $700 or best offer. 477-7093.

63 RAMBLER EXCELLENT CONdition, $500, Dave 477-2323.

150 CARS FOR SALE

THREE POINT MOTORS
Mercedes-Benz DATSUN

A FEW NEW '76 DATSUNS LEFT
PRICES SLASHED
$200 To $300

76 MG Midget	$3,995
76 Dodge Arrow	$3,995
75 Comet	$3,595
75 Mazda 808 wagon	$3,295
75 Pontiac Astre	$2,995
75 Toyota 1200	$2,895
75 VW Beetle	$2,695
74 Pontiac Astre	$2,895
74 Maverick	$2,895
74 Toyota 1600	$2,895
74 Austin Marina	$2,795
73 Toyota 1600	$2,895
73 Chevrolet Vega	$2,495
73 Toyota Corona	$2,495
72 Ford Van	$3,595
72 Volkswagen 411	$2,995
72 Chevrolet Vega	$2,195
72 Toyota Wagon	$2,095
72 Fiat Wagon	$1,995
71 Pontiac Lemans	$1,795
70 Thunderbird	$3,295
69 Cortina	$895
69 VW Westphalia	$3,395
69 Ford Falcon	$1,595
66 Buick	$895

ALSO GOOD SELECTION USED DATSUN CARS & TRUCKS
2620 GOV'T AT HILLSIDE
385-6737
Dealer Licence D00740A

RARE
'59 PONTIAC
283, automatic, mags. M-50 tires, headers.
$600 Firm
652-3052

'71 DATSUN 510, BR, 50X13 RADIal tires on 13x7 chrome rims, completely rebuilt engine, trans and new competition rearend. Cyclone headers, SSS cam, Holley 4 bbl, and much more. Asking $1550. Duncan 748-0467 anytime.

SACRIFICE
1959 PONTIAC
283 automatic, mags, M-50 tires, headers, etc.
$1,000 or offers.
652-3052

1968 MINI 1000, GOOD CONDItion throughout, Michelin radials and snow tires, new battery, brakes and generator, recently tuned, 45 m.p.g. Best offer to $100. 112-743-5456.

1969 COUGAR CONVERTIBLE, top condition throughout. Asking $2695. Open to offers. Super Motors Ltd. Deal No. 00094A. 385-0031 after hours 592-3540.

SACRIFICE
Must sell by given date, 1974 GT Celica. Selling price $3,200. 35,000 miles. Phone after 5, 595-0402, 598-6541.

SACRIFICE! 1972 CORTINA L2000 four-door sports sedan. New brakes. Inspected to January '78. A real economy car in excellent shape. Offers to $1295. 598-3847.

1961 AUSTIN CAMBRIDGE STAtion wagon, four cylinder, standard, leather interior, excellent condition, $400 or best offer. 383-8573.

1969 CHEV IMPALA, 4 DOOR hardtop, V-8 automatic, power steering, power brakes, radio, good condition. $775 or offers. 595-1750.

1969 CAMARO SS396, 67,000 miles, 3 spd auto, excellent condition. $2200. 246-3784 eves., 245-7184 days.

1966 VOLKSWAGEN KARMAN Ghia, excellent condition, 42,000 miles, 2 snow tires included, $1695. 479-5865.

ANTIQUE
1955 Chev., 80,000 miles, one owner, driver, Engine first class. $1,250 or best offer. 592-3938.

1966 BUICK RIVIERA, V8 AUTOmatic, AM-FM, 8-track, tilt wheel, all power, tinted glass, etc. $1800. 384-8665 after 5 on weekdays.

1964 BEAUMONT TWO-DOOR hardtop, 350 four-speed, 456 Posi, new tires and new paint job. Good condition. Asking $1800.652-1408.

1976 OLDSMOBILE, CUTLASS, Supreme Brougham, 5,000 miles, like new, black and beautiful, burgandy interior, 478-5759.

1971 CHRYSLER TOWN AND Country tastion wagon, good condition, fully equipped with air conditioning, 592-3850.

1965 OLDS, DYNAMIC 88, V8, power steering, power brakes, 2-door hardtop, excellent running gear, $525, 478-6579.

1971 PONTIAC BROUGHAM, clean, runs well, radial tires, low mileage, $1,695 or offers, 385-5542, 384-5321.

1962 VALIANT S.W. $200. '62 Ford Falcon 2-door, $150. Both tested, run well. 382-0797 between 4 and 9 p.m.

1973 CORONA, 2-DOOR, HARDtop, 1 owner, 34,000 miles, stereo and tape deck, $2250 or trade for comparable truck. 598-3471.

1973 MAZDA 808 GT, EXcellent condition, full instruments, AM-FM stereo, Michelin radials. $1500. 385-0103.

1975 TOYOTA COROLLA, STANard shift. 4-door sedan, radio. 8,800 miles, $2,800 or best offer. 385-5092.

1966 OLDSMOBILE DELTA 88, good condition, tested to Dec. 1977. $450. 658-5720.

'76 PACER 6 CYL., P.S., P.B., radio, 18,000 miles, $3600. Munro Motors DL 388A. 748-8760, 746-7434.

1965 AUSTIN MORRIS 1100, RUNS good, dependable. $260 or offers. 595-1750.

'65 IMPALA, S.S., MAGS, GOOD shape, $600. 592-2702.

1970 DATSUN 510 FOUR-DOOR sedan, 478-0447.

ESTATE SALE OF 1976 PONTIAC Astra, 4-speed, 1300 miles. 383-3315.

1963 CHEVY NOVA, GOOD shape, tested. 592-2104.

'58 BEETLE, SEEING IS BElieving. Phone 383-3753.

'66 VOLKSWAGEN, EXCELLENT running shape, $250. 477-6305.

57 BELAIRE 4 DOOR, TRADE OR sell, 59 Ford, 384-0198.

150 CARS FOR SALE

Cornell
CHEV/OLDS
Cadillac
CHEVROLET TRUCKS
Sales/Service 385-5777

Open 'Til 9 p.m.

WE'RE LOADED
with new car trade-ins on our new '77's
COME IN TODAY
and make the deal of
A LIFETIME!

76 CHEV IMPALA 4-Dr., V-8, auto, radio, P.S., P.B. $4995

76 CHEVELLE CLASSIC 2-Dr., V-8, auto, P.S., P.B., vinyl roof $4895

76 DODGE ASPEN 4-Dr. Wgn., V-8, auto., radio, P.S., P.B., luggage rack $5695

76 CHEV CAPRICE 4-DR. HT. air, V-8, auto, radio, P.S., P.B., power windows $6695

76 CADILLAC SEDAN DeVILLE, Full Power equipped $10,800

76 CHEVELLE CLASSIC 4-Dr., V-8, auto, radio, power steering, brakes $4795

76 NOVA 4-Dr., V-6, auto., radio, power steering, brakes $4195

76 CHEVETTE 2-Dr. 4-speed, radio $3195

75 TOYOTA COROLLA 2-Dr. 4 speed. $3095

75 DATSUN B210 Hatchback, 4 speed, radio $3495

75 CHEV IMPALA 2-Dr. HT, V-8, auto, radio, P.S., P.B. $4695

75 MONTE CARLO, V-8, auto, radio, PS PB, air $5195

75 CUTLASS 4-Dr., V-8, auto., radio, P.S., P.B. $4495

75 NOVA 2-Dr., V-6, auto., P.S., P.B. $3895

75 MATADOR 2-Dr., HT, V-8, auto., radio, P.S., P.B., $4695

75 VEGA Hatchback auto., radio, elec. defogger $3495

75 PLYMOUTH DUSTER HT, V-6, auto, radio, P.S., P.B. $4195

75 FIAT 128, 2-Dr., 4-Speed $3195

75 CHEVELLE 2-Dr., V-8, auto., raido, P.S., P.B. $4195

75 CHEV ¾ Ton, V-8 auto., P.S., radio $4995

74 PONTIAC LEMANS 2-Dr., V-8, auto., radio, P.S., P.B. $3895

74 DODGE CORONET Stn. Wgn., V-8, auto, radio, P.S., P.B. $3495

74 VEGA GT Stn. Wgn., auto., radio, deluxe interior, roof rack $2895

74 AUSTIN MARINA 2-Dr. 4-speed, radio $2495

CORNELL
CHEV-OLDS LTD.
3050 Douglas—385-5777
Dealer Licence D-00681A

150 CARS FOR SALE

Cornell
CHEV/OLDS
Cadillac
CHEVROLET TRUCKS
Sales/Service 385-5777

Open 'Til 9 p.m.

WE'RE LOADED
with new car trade-ins on our new '77's
COME IN TODAY
and make the deal of
A LIFETIME!

74 PONTIAC LEMANS 4-Dr., V-8, auto., radio, P.S., P.B. $3495

74 DATSUN B210, 4-speed, radio. $2495

74 MONTE CARLO LANDAU, V-8, auto., raido, P.S., P.B., P.W., air $4695

74 FORD EXPLORER ¾ ton pickup, V-8, auto., P.S., P.B. $4995

74 FORD CUSTOM Stn. Wgn., V-8, auto., radio, P.S., P.B. $3495

74 PONTIAC VENTURA V-8, auto., radio, P.S., P.B. $3295

74 CADILLAC ELDORADO, full power equipped, air, sun roof $8695

73 TOYOTA CELICA ST, auto, radio $3195

73 OLDS OMEGA, Hatchback, V-6, auto., P.S., P.B. $2895

73 OLDS CUSTOM VISTA Stn. Wgn., V-8, auto., radio, P.S., P.B. $4195

73 NOVA 4-Dr., V-8, auto., radio, P.S. $2895

72 NOVA 4-Dr., V-8, auto, radio $2295

72 VEGA Panel A side windows $1695

72 VOLKS 4-speed, radio $1995

71 IMPALA 4-Dr. HT, V-8, auto., radio., P.S., P.B. $1895

71 PINTO 2-Dr., V-4, auto., radio $1895

71 TOYOTA CROWN, 4-Dr., V-6, auto., radio, P.S., P.B. $2195

71 PLYMOUTH FURY II HT, V-8, auto., radio, P.S., $2195

70 TOYOTA 2-Dr., 1200, 4 speed, radio $1195

70 METEOR Stn. Wgn., V-8, auto., radio, P.S., P.B. $2495

69 CHRYSLER 4-Dr., V-8, auto., radio, P.S., P.B., HT $1495

69 CHEV IMPALA HT, V-8, auto., radio, P.S., P.B. $1895

69 COUGAR V-8, full power equipped $2695

69 INTERNATIONAL SCOUT, auto. $1295

CORNELL
CHEV-OLDS LTD.
3050 Douglas — 385-5777
Dealer Licence D-00681A

150 CARS FOR SALE

SUBURBAN MOTORS
HOME OF
LINCOLN, MERCURY, MONARCH, METEOR, COUGAR AND XR7, COMET, BOBCAT, '76 CAPRI II AND FORD TRUCKS!

LOVE THAT 'BOBCAT!!
76 DEMOS — 77 2 DOORS, 3-DOOR RUNABOUTS, AND-WAGONS!!

USED TRUCKS
76 FORD F350 Super Camper $6595
76 FORD F150, 4X4, and canopy $6095
76 COURIER, 4 speed $3595
76 FORD E 150 van, 6 cylinder $5595

SPECIAL!!
2 ONLY — 77 FORD CRUISING VANS!!
Fully customized, interior and exterior!

PLUS
14 NEW 1977 FORD 4X4S
F150s and F250s, Flareside and Styleside

YOU CAN PUT IT ALL TOGETHER! AT SUBURBAN
OPEN 'TIL 9 P.M. MONDAY TO FRIDAY 6 P.M. SATURDAYS

SUBURBAN MOTORS
3377 Douglas St.
386-6131
Dealer Lic. 00863A

HONDA car centre
HONDA
NEW 1977 HONDAS FROM $3422
ALL REASONABLE OFFERS ACCEPTED
Over 50 Brand New 1977 Hondas In Covered Storage— For Your Selection
Over 1200 Honda owners— can't be wrong.
Our huge sales volume assures you — a beter deal.
YATES AT QUADRA
386-6707
DEALER LIC. 846A

B. MADSEN
MOTORS LTD.
74 HORNET 2 dr., 6 cyl., auto. $2395
72 MUSTANG V-8, auto., p.s., p.b. $2995
72 TOYOTA 1600 2 dr., 4 spd. $1595
70 VW SUPER Beetle, 4 spd. $1395
69 CUTLASS 4 dr. htp. V-8, auto., p.s., p.b. $1695
73 MAZDA pickup and canopy $2495
69 TOYOTA 1900 sedan, auto. $1095
73 FORD EXPLORER p.u., V-8 auto., p.s., p.b. $3695
71 DATSUN 1600 p.u., 4 spd. $1795
2691 Sooke Rd. 478-5011
in Glen Lake D.L. 00569A

YOU ASKED FOR IT!
Get first pick of these used, late model, low mileage Toyotas. 2 to choose from. One CELICA, and one COROLLA SR 5. Both are very clean and priced to save you money. For more information, contact MIKE CASTLE at EMPRESS PONTIAC, BUICK GMC LTD., 382-7121, or res., 477-1354. Dealer Lic. D012271.

Used Camaros & Firebirds
Choice of 4 in various colours. 76, 75, 74 year models all in exceptional shape. Full 100% warranty on all power trains. For demonstration and price call the Control Manager at 383-1519. D.L. 00867A. Victoria Dodge Chrysler.

70 MUSTANG
302 automatic, power steering, power brakes, vinyl roof 49,000 miles. Exceptional value, $1995.
PAINTER MOTORS LTD.
1513 Quadra at Pandora 385-0122
D-00346A

1966 AMBASSADOR 990 4-DOOR sedan, 84,000 miles, power steering, radio, reclining seats, 232 cu. in. 6-cylinder engine and many more extras usual to this top of the line car, $1100. 382-6070, 1050 Pentrelew Place.

1970 JEEP WAGON V-8, AUTOmatic, power tilt steering, power brakes, bucket seats with console, luggage rack, radio. Call 386-6511, ask for Ken, VICTORIA 4-WHEEL DRIVE, 597 Hillside at Rock Bay. D-13531.

RAMBLER CLASSIC 1966, NEW tires, new brakes, excellent condition, economic, asking $750 or best offer. 386-8781.

150 CARS FOR SALE

Speedway Motors Ltd.
AUDI PORSCHE VOLKSWAGEN

THE ULTIMATE IS HERE

'77 Porsche 930
Turbo Carrera
$41,250

CAMPERS
76 VW Dorper (2)
75 VW Westphalia (2)
74 VW Westphalia
74 VW Westphalia, auto.
73 VW 7 pass. bus, sunroof.
72 VW 7 pass.

TRUCKS
74 Ford ¾-ton Ranger
74 Datsun P.U. canopy
73 Toyota P.U. canopy

SPORTS
76 Capri Ghia V6
76 Alpha Romeo
75 MGB 2 tops
70 Karman Ghia coupe
70 E type Jaguar
69 Karman Ghia convert.
68 Triumph Spitfire

DOMESTIC
74 Ford LTD wagon
75 Vega auto.
73 Olds Cutlass, air, 4 dr.
73 Montego, 4 dr.
73 Cadillac Eldorado
72 Pontiac Le Mans convert.
68 Olds Cutlass 2 dr.

DOWNTOWN
971 Yates Street
at Vancouver
Dealer Licence No. D-00486A
385-2415

CARS
ESQUIMALT AUTO MART LTD.
TRUCKS
480 Esquimalt Road
382-7195

PREMIUM SELECTION
WE MUST MOVE THEM

75 MONZA 2-dr. hdtp, 2x2, 262 V-8, 4-spd., P.S., P.B., buckets OFFERS
74 SATELLITE SEBRING PLUS, 318 auto., headers, dual carbs., P.S., P.B., sharp. $3995
73 DODGE CHALLENGER, N-8, auto., P.S., P.B., stereo, buckets, clean $3595
72 VAUXHALL 2-dr. coupe, 4 cyl., auto., buckets, low mileage $1595
71 PONTIAC LEMANS 2-dr. hdtp., V-8, auto., P.S., P.B., new paint $2395
70 MUSTANG 2pdr., 302 V-8, auto., buckets, new paint $2495
69 PONTIAC GTO 2-dr., 400, 3-spd., floor shift, P.S., P.B., new paint $2695
67 BUICK RIVIERA, V-8, auto., P.S., P.B., P.W., P.S., air, cruise, clean $2195
75 DODGE ½-ton, 4-wheel drive, 360 auto., P.S., P.B., Mojo wheels, sharp $6295
74 CHEV. ¾-ton CAMPER SPECIAL, V-8, auto., P.S., P.B., wide tires, low mileage $5695
74 FORD RANGER ½-ton, V-8, auto., P.S., P.B., trailer pack, 2-tone, canopy, 21,000 miles $4795
72 GMC ¾-ton VAN, V-8, auto., P.S., clean $3295

Many More To Choose From
ENTER HAWAIIAN HOLIDAY
D-00856A

1971 LEMANS S.W. Very pretty paint, just safety tested. Offers over $2,000. D538A, Capri Motors, 555 Hillside. 385-3512.

72 VEGA WAGON FOUR SPEED, two studded snow tires with low mileage excellent condition $2000, Dune Buggy metal box, ideal bush wagon excellent running condition $600. 385-3982, 384-0262.

'69 CHARGER, BLACK WITH black vinyl top, aluminum slot mags, good condition. $2000. saturday and Sunday only. 592-0552.

68 TOYOTA COROLLA WAGON, 1,000 miles on rebuilt engine and clutch, tested, excellent condition, $900. Call Bill 5-7 nightly 386-3854.

BARGAIN, 74 GREMLIN X, V-8, power steering, excellent condition, $2100. 382-0564.

150 CARS FOR SALE

VICTORIA DODGE CHRYSLER
ON YATES

WOW!
What a Selection
OF FINE CARS

76 Acadian Hatchback $3595
76 Pinto Runabout $4295
76 Chrysler Yorker $8995
76 Plymouth S.W. $5395
76 Dart Custom 4 dr. $4995
76 Dart Sport 2 dr. $4995
76 Dart Custom 4 dr. $4995
76 Chev Monte Carlo $5995
76 Chrysler Cordoba $6795
76 Camaro $6195
76 Camaro $5995
75 Chev Monza 2 dr. $3695
75 Buick Century $4895
75 Pontiac Firebird $5595
75 Plymouth St. wagon $4595
75 Thunderbird $6995
75 Firebird $5395
75 Pontiac Sport $4695
75 Cutlass Supreme $5295
75 Cutlass 4 dr. $5595
75 Plymouth 402 XRCMP $1595
74 Valiant 2 dr. cpe $3795
74 Toyota ¾ ton PU $2995
74 Datsun 710 S.W. $2795
74 Mazda Rx4 S.W. $3595
74 Plymouth Xpolice $1795
74 Plymouth X police $1595
74 MGB 2 dr. convert. $3695
74 Pontiac Firebird $4895
74 Lincoln Continental $6495
73 Ply. Sebring HT $3395
73 Monaco 2 dr. HT $2995
73 Cortina 2000 L 2 dr. $2195
73 Chev Caprice HT $3495
73 Toyota Corona S.W. $2995
73 Chev Monte Carlo $3595
73 Toyota Corolla 1600 $1695
73 Pontiac 2 dr. cpe. $2495
73 Ford Maverick 4 dr. $2895
72 Austin Marina 2 dr. 1795
72 Mazda 616 2 dr cpe $1495
71 Camaro 2 dr Ht. $3595
71 Opel GT 2 dr. $2995
71 Colt 2 dr. cpe $2395
71 Chevelle Malibu Ht. $2695
70 Chrysler 4 dr Ht. $2195
70 Volkswagen Beetle $1895
69 Dodge 4 dr. Ht. $1095
69 Montego 4 dr. sdn. $795
69 Ford XL 2 dr. HT $1895
68 Chrysler custom 4 dr. $1295
68 Austin 1100 At. $995
67 Ford Falcon 4 dr. $895
67 Volvo 4 dr. sdn. $2195
67 Plymouth Fury 1 S.W. $595
66 Mercury 2 dr. HT $795
66 Ford 4 dr. sdn. $395
66 Dodge Polaro $495
65 Olds Cutlass $795
63 IHC Scout PU $1895

3 years of oil changes as per manufacturer's specs. At no extra charge.
PLUS 100 per cent power train warranty for 1,000 miles or 30 days at no charge.
WHEN YOU BUY A 1972 CAR OR NEWER

VICTORIA
DODGE CHRYSLER
819 YATES
Hours Mon.-Fri. 9-9, Sat. 9-6
D.L. No. D00867A
384-8174

1962 COMET, 6 CYLINDER AUTOmatic, only 76,009 miles, immaculate, bargain $595, part trade considered, 384-5827.

1972 TOYOTA CORONA 2000, NEW paint, excellent condition. $2,195. 386-3889.

1969 OLDSMOBILE TORONADO FWD, excellent condition. After 6 p.m. 479-7925.

1966 VW BEETLE, GOOD CONDItion. 384-4730 or 479-4028 after 5 p.m.

1971 MAZDA 1600, 4 DOOR, EXcellent condition, $950. Call 656-1635.

1964 CHEV IMPALA SS, 327, Auto., PS, PB, completely stock. Immaculate condition. 746-7045.

1968 VOLVO, 1970 AUSTIN American, economical buy. Reasonable price. 382-3908.

1968 350 SS CAMARO, EXcellent condition, $2,498. 478-0054 or 478-4021.

1973 GREMLIN X, LACQUER black, 343 4-barrel, extras, $2995. 592-4101.

1968 ACADIAN 2-DOOR, HARDtop, good condition, low mileage. $900. 382-5733.

67 CAMARO SS, PS, PB, 350 CAM, 4 barrel, headers, side pipes. 479-3144, 384-1970.

1971 VW SUPER BEETLE Excellent condition, low mileage, must sell, after 5, 479-1609.

1974 GREMLIN. MAGS, AIR shocks, 304 V-8. Low mileage. $2400. Call Dave after 5. 479-9795.

1969 HARDTOP MUSTANG, 302, 1 owner car, 55,000 miles, excellent condition. Asking $2500. 382-0074.

MAZDA ROTARY 1973, 13,000 miles. Excellent condition, $2,300. 383-1419.

1966 AMBASSADOR V-8. SECOND owner, just turned 60,000 miles. $600. 385-2391.

'74 VEGA HATCHBACK, 1 owner, tested, 21,000 miles, excellent condition, $2500. 477-0251.

'73 COLT, GOOD SHAPE, LOW mileage, best offer. 656-6809.

1950 FORD SEDAN, LOADED with extras. Best offer. 383-5189.

1971 DATSUN 510, 4-SPEED, radio, $895. 474-1347.

969 VOLVO WAGON, GOOD CONdition. $2550. 652-2580.

1967 MUSTANG, 289 AUTO., good condition. $1,200. 477-5642.

1959 VW, $70. 656-5827.

1964 RAMBLER, GOOD CONDItion, $250 or offers. 478-1508.

FOR SALE — CHEAP, '63 VALiant, needs work. Offers. 477-1079.

'69 VOLKSWAGEN. RECENTLY rebuilt, good tires. Cheap. 477-5101.

1972 CELECIA ST. RADIALS, snows, lady driven. $2500. 386-9308.

1973 CHEVELLE MALIBU LOW mileage, 4-door. $3,100. 652-3092.

1965 DODGE STATION WAGON automatic, $450. 652-1865.

1970 MAZDA 1500, REDUCED from $800 to $700. 656-6301.

72 TOYOTA SEDAN 2000 CC, 48,000 miles. $2,000. 479-6795.

1973 VW BEETLE, $1,700. Phone 383-4571.

CHEV MALIBU, 1972, MINT CONdition. View at 713 Cairn Rd.

150 CARS FOR SALE

HORWOOD MAZDA

$2795
76 MAZDA 1300
4 dr. sedan, radio, 6 mos. 6,000 mi. power train warranty.

76 MAZDA WGN. Only 8,000 mi. $3295
74 VOLKSWAGEN Super Bug, 7000 mi. $2995
74 TOYOTA long box truck, Trav-L-Mate camper, ready to go. $4695
74 FIAT 128 Sport $2395
71 VW 411 $1795
2—69 DATSUN 510s. Ea. $595
69 TOYOTA Crown $395
69 MAZDA $695
68 TOYOTA coupe $895
65 VALIANT $495

810 Johnson at Blanshard
385-1451
Dealer Licence D-00803A

HORWOOD MAZDA

BARGAIN HUNTERS
69 FORD auto $812
69 FORD stn. wgn. $871
65 VALIANT auto $447
66 DODGE Convert $868
68 CHEV auto $1056
72 CHEV Impala $1618
75 ASTRE auto $1921
66 CHRYSLER auto $393
68 CHEVY II auto $987
70 PONTIAC $855
67 CUTLASS auto $820
IMPORT CAMPER $425
70 MUSTANG $2342

ALL CARS GOVERNMENT Safety Inspected
Palm Motors
3342 OAK
(blk. from Douglas off Cloverdale)
386-8385 D-00641A

1973 FIAT 128 2-DOOR, 48,000 miles, 1 owner, snow tires, rims, 35 m.p.g., sacrifice $1350; have bought truck, 1962 Dodge pickup, $30. Phone 479-7811.

1966 CHEVELLE 4-DOOR SEDAN, 6 cylinder, automatic, power steering, power brakes, radio, newly painted, new tires. Good, clean, economical car. Tested till 1978. 112-748-3587.

CUDA
1965 Hemy trans., solid axle, $2000 worth of work done to engine, mags., glass front end, stereo, etc., much more. 382-2751, 383-5784, ask for Ed. Best offer or trade.

1972 OLDS CUSTOM CRUISER, 9-passenger station wagon, fully powered, radials, air conditioning, AM-FM stereo cassette, $3,995. 384-1435.

1973 CHEVELLE 4-DOOR SEDAN, power steering, power brakes, 350, Auto., radio, real clean. Will consider trade. Days 383-3321, evenings 652-2154.

1965 MUSTANG FASTBACK. $2500 invested in new 289. Balanced and Blueprinted automatic transmission, B and M parts. Fiberglass lift-off hood. Asking $2150. 656-2552.

GOING TO EUROPE
Must sell '72 Mazda 618, in very good condition. Tested in December. $1700 or best offer. 477-8943 after 4.

'70 FORD FAIRLANE 500, 2 DR., h.t., V8, auto, p.s., p.b., radio, tested, $1250. B and B CAR SALES, 1805 Blanshard, 385-4121. D. Lic. 00794A.

MUST SELL
1973 Fiat 128 4-door. Excellent condition. Michelin radials, standard, tested till '78. $2400 or best offer. 477-7973 evenings.

MUST BE SOLD!
'75 Cricket 2-dr. ht. 4 speed, 29,000 miles. $1800 firm price. J. C. Motors Ltd. 384-0921, D-00115A. 837 Yates St.

68 CHEV. IMPALA 4-DOOR hardtop, p.s., p.b., new tires plus 2 mounted snow tires, a good car, $950. 658-5943.

'73 FORD CORTINA 2000, IN good order, no radio, 46,000 miles. Offers. Phone 384-6068, must sell for larger family car.

1969 AUSTIN $1200, 37,000 MILES. Priced for quick sale at $475 or offers. 477-1247.

1972 DATSUN 510, AIR CONDItioning, excellent condition, $1700. 385-2955.

1974 PONTIAC VENTURA 350, 4 speed, $3000 or best offer. Vic, 479-5405 or 382-1925.

1968 PONTIAC STATION WAGON in good condition, sell or trade for ¾-ton or 1-ton truck. 642-5036.

MUSTANG II, 1974, 21,000 MILES, $3000 or best offer. 388-4003 after 5 p.m.

1967 CUTLASS SUPREME. power brakes, steering, $1100 or offers. 384-2008.

1974 DATSUN STATION WAGON, immaculate condition, just overhauled, $3500. Phone 384-2002.

72 METEOR MONTCALM, EXcellent condition, best offer. 383-0595.

1976 FIREBIRD ESPRIT, FULLY equipped, low mileage, cost new $7300. 382-5866.

1969 VOLKSWAGEN AUTOMATIC, good condition, radio, gas heater, $1050. 479-5875.

1963 VALIANT 2-DOOR HARDtop, good running condition, $400 or best offer. 595-2878.

1970 VW SEDAN, AUTOMATIC, excellent condition. 30 mpg. Radio, $1800. 478-8673.

1964 FORD GALAXIE 500, ONE owner, well maintained, $475, 315 Millburn Drive, 478-4444.

MAKE ME AN OFFER
63 Chev Impala 4 door, 6 cylinder, AT, tested. 478-3772.

1971 ROADRUNNER, 383 MAGnum, 4-speed Hurst, $3,200. 592-4048.

1972 MONTEGO WAGON, 9 PASsenger, one owner. 351 V-8, $3195. 112-746-4158.

69 MONACO, TWO-DOOR HARDtop, full power, 318, cruise control $1190. 658-8080.

63 ENVOY, LADIES CAR, GOOD condition, great on gas. 479-5600.

62 VOLVO, GOOD TRANSPORtation, $300 phone 642-5872.

'71 FURY, EXCELLENT CONDItion inside and out, $1600. 478-3675.

65 ACADIAN, 6 AUTOMATIC, $200. 479-2846.

'73 VEGA COUPE, $1,500. 383-4902.

1965 FORD SPORTS COUPE, good condition, $895. 388-6543.

1964 VOLVO PV 544. REBUILT motor, 479-3956.

'67 GT MUSTANG
Good condition. Offers. 386-2072.

STOCK 69 FIREBIRD, 350, EXcellent condition, 477-6409.

150 CARS FOR SALE

AMC
Super Weekend
FINAL CLEARANCE
ON '76 PACERS GREMLINS & HORNETS!
(only a few left)
$250 AMC REBATE
on new '76 & '77 Pacers and Hornet 4 dr. wagons!

REG MIDGLEY
MOTORS LTD.
736 Cloverdale
385-8756
Dealer Lic. D00247A

PLIMLEY
Demonstrator SALE
Once a year opportunity for real savings
TRIUMPH
SPITFIRE
TR6
TR7
MGB
AUSTIN
MINI
MARINA
OPEN 9 am to 9 pm
Dealer Licence 572A

PLIMLEY
BRITISH LEYLAND
1010 Yates
382-9121

T-BIRD 2 dr. H.T.
1975, much sought-after unit, this vehicle has all the options, full powered, air, stereo, etc. For personal service and price call Control Manager at 383-1519. D.L. 00867A, Victoria Dodge Chrysler.

1970 CHEVY TOWNSMAN wagon, automatic power steering, radio, 350 cu. engine. Some rust but in good overall condition. Tested till '78, equipped with Reese trailer hitch cable and sway bar. $1000 or offers, also 16½' trailer for sale. 383-4263.

YOU WON'T FIND A cleaner one, 69 Rancharo 500, 74,000 original miles, 351 engine, Holly Ford highrise, Edelbrock Shelby cam hooker, 3.55 DAT posi, appliance 8", Goodrich radials, $2,500, 478-1195 anytime.

1969 CHEVELLE MALIBU, FOURdoor, small V-8, automatic, new paint, power steering, power brakes, 90,000 miles, second-owner, looks and runs like new, tested, asking $995. 388-5735.

1976 CADILLAC
Coupe De Ville, like new, fully equipped, $10,900, firm. Phone 477-6745.

1976 PACER X, IMMACULATE, 8600 miles. radial tire package, rack pinion steering, power brakes, carpet, radio, under warranty; offers to $5000. 479-1557 after 5.

1964 SS IMPALA, AUTOMATIC transmission, power steering, power brakes, very good condition, tested until November 77, best offer. 478-4277, 716 Danbrook Avenue.

1969 FORD LTD WAGON, AUTOmatic, power steering, power brakes, radio, 8-passenger, 390 cu. engine, high mileage but in very good condition. Tested till '78, $1300 or offers. 383-4263.

1976 CADILLAC EL DORADO. Equipped with almost all available options. As new, $11,850. Appointment to see 384-1721, 477-0510, Sports Classic Cars, 2825 Bridge, D13451.

1967 ACADIAN CANSO 2 DOOR hard top, automatic, power steering, power brakes, mag wheels, new paint, immaculate condition, must be seen. $1775. 478-3269 or 478-5838.

1961 ENVOY STATION WAGON, just tested, runs well, mechanic owned. Good utility or transportation vehicle. $300 or best offer. 388-6013.

MUST SELL RED 1972 VEGA. Automatic, radio, snow tires, 46,000 miles. $1595 or closest offer. 592-7232 between 7 a.m.-3 p.m. after 3 p.m. 595-7331.

66 VOLKSWAGON BUG
New clutch, brake, battery, tires, generator, and more. Tested. 30,000 miles on engine, $795. 386-2843.

MUST SELL
71 Ford, 351 automatic, mags on Remington XT-120 G70-15. Radio, tape and more. Tested till July, $1400 or make an offer. 383-9614.

'74 DODGE DART SPORT, 360, 4-barrel, new wheels, mag rims, sunroof, buckets, 3-speed auto., floor, many extras, excellent condition. After 5, 474-1633.

'68 VOLKSWAGEN FASTBACK, in good condition, new extractor exhaust system. $850. 382-9570 between 2 and 5 p.m.

PROFESSIONAL RESTORATION 68 Camaro coupe, completely rebuilt to showroom stock condition, asking $2800. 477-6357.

1975 RABBIT, 4-SPEED, RED with black interior, $3400 firm. 384-4474 evenings.

PLEASE, MUST SELL '76 Honda, excellent condition, plus many extras, $3300. 478-3675.

'74 VEGA KAAMBACH STATION wagon, 4 speed, good condition, low mileage, $2300. 595-2164.

'65 BARACUDA, 2-DOOR, FAIRLY good condition, best offers. Phone 383-9523.

'70 COUGAR XR7, 351, PS, PB, auto, $2500 or best offer. 384-3708 after 6.

70 TOYOTA MARK II, GOOD condition, offers. 384-1563.

CHEV IMPALA '66, GOOD CONdition. Offers. 477-7917.

1970 MAZDA 1800 FOUR DOOR, $995, phone 478-3314 or 478-5886.

150 CARS FOR SALE

VOLVO
(Canada)
B.C. Dealers
Selling
BRAND NEW 1976 VOLVOS
at New Lower
SALE PRICES
! Brand New !

76 Volvo 244
4 door sedan, Overdrive, Power Steering.
$6785

76 Volvo 244
4 Door Sedan, Automatic, Power Steering
$6785

76 Volvo 245
5 door station wgn., 4 spd. standard transmission
$6785

76 Volvo 245
5 Door Station Wgn. Automatic.
$7085

76 Volvo 265
V6 Station Wgn., Automatic or Overdrive, Air Conditioning.
$8995

BANK OF B.C. FINANCING

These prices in effect Only While Volvo Canada And Dealer Supplies Last.

All Canada Award Winning Service And Higher Trade-In Allowances

Buy Your New Volvo At The Current Low B.C. Prices From

Brian Holley VOLVO
3319 Douglas St.
3 Blocks North of Mayfair
Dealer License 00903A
384-1161

SIDNEY CAR MART
Shop in Sidney and SAVE
Cars—Trucks—Motorcycles and Aircraft
9757 5th St. D. 0159 656-2432

LADY'S YELLOW, 4-DOOR, 1973 Plymouth Cricket. Runs well, 4-speed, 45,000 miles, good tires, radio, inspected till November. Seat covers and car rack included. $2,100 or closest offer. 382-6907.

1969 CHEVELLE S.W.
automatic, power equipped, just tested $1,000. Capri Motors. D533A, 555 Hillside, 385-3512.

1972 CORONA MARK II STATION wagon, automatic, one owner, near new radials, excellent condition, Phone 595-1439.

1961 VAUXHALL VELOX, 6 CYLinder, rebuilt automatic transmission, offers. 384-0034.

1976 PLYMOUTH SPORT SUBURban station wagon, 9 passenger. Phone 382-0565.

75 HONDA CIVIC, 2-DOOR SEDAN, automatic, good condition, $3,000. 479-4539.

1972 PINTO HATCHBACK, sunroof, 4-speed, 46,000 miles. Asking $1,400. 388-6708 mornings.

'74 808 STATION WAGON, GOOD condition, $2700 or best offer, must sell, moving. 112-743-5177.

LADY'S 1971 TOYOTA COROLLA, 60,000 miles, radio, new tires, brakes, $1,350. 595 6706.

1959 CORVETTE, AUTOMATIC, clean and fast. Will take trade. 382-1255.

1965 CADILLAC, GOOD CONDItion, plus 1950 Dodge. What offers? 478-0757.

1972 VOLKS. SUPER BEETLE, 36,000 miles. After 6:00 p.m. evenings, 478-1965.

968 MUSTANG, GOOD CONDItion, 289cc. Many extras, $1099. 383-5557.

1973 PINTO SQUIRE WAGON, excellent condition, 30,000 miles. 592-2395.

'70 VW BEETLE, GAS HEATER, runs well. 595-1321.

1960 VAUXHALL, 40,000 MILES, $250. 477-7703.

1977 CAMARO, 350, 4-SPEED, black. Will accept trade. 479-2526.

'70 IMPALA CUSTOM, TWO door hard top, $2300. 478-6089.

1976 RABBIT, RADIO, AUTOMATic like new. 479-1143 after 4 p.m.

1966 LINCOLN COUPE excellent condition, $1575. 385-1579.

1970 VIVA SL, STANDARD. Offers. 479-3932 after 6 p.m.

73 EL CAMINO, GOOD CONDItion, 477-5034 after 4.

'58 OLDS, NEW RUBBER, TESTed til Nov. '77 offers. 478-5200.

1958 VAUXHALL, RUNNING CONdition, 4-door. 479-5437.

62 CORVAIR STATION WAGON, 479-6240, 820 Jasmine Ave.

1964 VW BEETLE. EXCELLENT condition, $650. 656-6965 or 652-5680.

1968 CHEVELLE 350, AUTOMATic, very clean, $1400 firm. 386-9894.

69 CORTINA, TESTED, IN GOOD shape, $950. 382-3315.

1975 HONDA CIVIC HATCHBACK, good condition. 642-4451.

150 CARS FOR SALE

Garden City Auto Sales Ltd.

WE REALLY Come Through for
YOU!

76 AMC PACER full power
Compare at $3,695

75 DODGE 1 ton Van, all heavy duty, raised roof, full power.
Compare at $5,998

72 VW WESTPHALIA excellent condition.
Compare at $4,498

71 DODGE ¾ ton, V-8, auto, full power.
Compare at $1,998

73 CAPRI 4 spd. 37,000 miles
Compare at $2,895

72 CORTINA 4 dr. auto.
Compare at $1,495

73 SEBRING 2 dr. ht., V8, auto, full power.
Compare at $2,998

75 DODGE Pickup, custom canopy, 6 standard.
Compare at $3,595

75 FORD F100, V-8, auto, full power.
Compare at $3,795

75 FORD 250 Econoline, V-8, auto, full power, 22,000 miles.
Compare at $4,998

67 DODGE Dart 6 auto.
Compare at $1,195

2978 Douglas
382-9111
D-001319A

De Pape

73 Lincoln Mk IV
All power options, air, stereo, immaculate.

67 Rolls Royce
4-Dr. Silver Shadow. Loaded

60 BENTLEY S-2
4-dr., automatic, air, V-8.

76 Chrysler
New Yorker Brougham, 2-dr. H.T. All power options, air, stereo, cruise control, tilted telescopic steering wheel. A most beautiful car with only 14,000 miles. Hurry.

76 Corvette L-82
Loaded, air, stereo

76 Chevy Van
LONG WHEEL BASE, V-8, automatic, power steering, power brakes, mag wheels, stereo, 17,000 miles, HURRY FOR THIS ONE!

73 Mercedes 450 SL
2 tops. Hard top and convertible

74 Dodge Duster
2-Dr. H.T., slant 6, auto, radio

70 Firebird
350 auto., P.S., P.B., vinyl

75 Honda Civic

74 Fiat 124 Spyder
5-speed, radio, low miles

Many More
DePape Motors Ltd.
760 JOHNSON ST. 384-8035
D-00264A

ONLY 12,000 MILES
1976 Buick Skylark 2 door coupe with 6 cyl. engine, automatic trans., power steering and brakes, also Landeau roof. For Personal service phone Charlie Peterson at Empress Pontiac Buick GMC Ltd. 382-7121 or res. 592-0458. DL 01227A.

1966 CHEV BELAIRE, 4 DOOR sedan, V8 automatic, new tires, new battery, tested until 1978 no rust on body, excellent running condition. Must sell. 477-2361 or 477-8907.

'65 PONTIAC PARISIENNE TESTed till 78' new tires, good transportation, $200, 64 Dodge wagon, needs starter motor and rings offers 384-5528, 385-7804.

1973 TOYOTA
1600, standard, radio, 33,000 miles, one-owner. $1800 or best offer. 478-7503.

'64 PONTIAC STATION WAGON V-8, auto, radio, tested, $450. B and B CAR SALES, 1805 Blanshard. 385-4121. D. Lic. 00794A.

INCREDIBLE CONDITION 65 Vauxhall Viva, going cheap. 383-5248.

1975 DATSUN SPORT TRUCK, 17,000 miles, immaculate condition, many extras. $3600. 382-1893.

1969 TOYOTA SPRINTER. GOOD condition, $900. 384-3443 after 5:30 p.m.

1972 TOYOTA COROLLA, 4 speed, will consider trade for motorcycle. 384-3906.

LEAVING TOWN '69 COUGAR convertible, mags, radio, tested, $1800. 385-2334.

1972 MAZDA 1800, AUTOMATIC, radio, good condition. 592-1826 after 6 p.m.

'65 MG, MECHANIC'S SPECIAL, best used for parts, open for bids. 382-2926.

76 TOYOTA, SR5, MILEAGE 11,000, $3800 or offers. Phone 385-4517 after 5:30.

'65 MUSTANG, 289 AUTOMATIC, mags, etc. Must see to appreciate. 478-8938.

1970 BUICK SKYLARK CUSTOM, 2-door hard top, A-one condition. $1500. 477-7703.

1965 CHEVELLE MALIBU wagon, new paint, good condition. 478-5359.

'73 VEGA, WAGON, AUTOMATIC, radio, new tires, 37,000 miles, one owner, $1750. Firm, 479-7876.

VOLAIRE, 1976, 2-DOOR COUPE, cost as new $6633, owner leaving country, $5000. 598-3433.

MUST SELL '67 MUSTANG, HIGH performance. $1500 invested, $1750 or offers. 478-6021.

1959 PONTIAC $125, RUNS WELL. 382-0128 days.

1966 AUSTIN 1100, 25,000 MILES, needs engine work, offers. 656-1634.

1969 VW DELUXE, 46,000 MILES, excellent condition. 595-2145.

150 CARS FOR SALE

METRO HONDA

77 HONDA CIVIC
From
$3422
or lease from $84.04 mo. over 36 mos. O.A.C.
All makes, models, and colours!

$ CHECK AND COMPARE BEFORE YOU BUY $

73 Vega, auto. $989
67 Buick Hardtop $377
68 Dart Hardtop $1123
70 Ford Van $2162
69 Mazda $728
68 Pontiac $567
72 Mazda RX2 $1023
74 Fiat 124 Sdn. Offers
74 Datsun B210 Offers
74 Nova Offers
74 Corona Offers
66 Cortina $463

NO DOWN PAYMENT!
100% Bank Financing At 12¾% O.A.C.
INCLUDING '77 INSURANCE!!

CALL NOW!
388-6921
Open
9 a.m. - 9 p.m.

METRO HONDA
2151 Blanshard
Next to the Arena
Dealer Lic. D.01627A

METRO HONDA

Cutlass Supreme
1975, choice of two vehicles beautifully equipped with all factory options. Very desirous vehicles at sensible pricing, trades welcome, offers accepted. Call Control Manager at 383-1519 for details. D.L. 00867A, Victoria Dodge Chrysler.

1971 ACADIAN 2-DR.
V8 automatic, power equipped, just mechanically reconditioned. Offers over $1500. D538A. Capri Motors, 555 Hillside 385-3512.

1965 SKYLARK
Compact Buick, 2 door HT, power equipped, very clean $750. Capri Motors, D538A, 555 Hillside, 385-3512.

1968 EL CAMINO, 396, ¾ CAM, Holley 650 headers, new dual exhaust, new wiring, 3-speed standard, ps, high back bucket seats, open to offers on $1,200. 385-7078.

'73 CELICA ST, STANDARD, 25,000 miles, very good condition. Tape deck. $2895. '63 Rambler, standard, low mileage, old man driven, $300. 477-4601.

$2,500 OFF
1976 LTD Brougham, 2 door, tan glow exterior, dark brown interior, well equipped, low mileage. 386-3742, 8-10 a.m. By owner.

MUST SELL, 1970 MERCURY Marquis, two-door hard top, good condition new transmission and new front disk brakes. Best offer. 383-3021 anytime.

OLDSMOBILE DELTA 88, 1972, 2-door hardtop, AM-FM, radio, 57,000 miles, extra snows, tested, $2500. 478-7032.

1974 VOLKSWAGEN SUPER BEEtle, radial tires, sun roof, Cibie headlights, well maintained. Must be seen, best offer. 658-5104.

1966 FORD GALAXIE, 4 DOOR, new tires, excellent running order, power steering and brakes, needs rear brakes. $325. 595-5705.

$295
1969 Plymouth Fury I, 4 door, V-8, automatic, winter tires, good dependable transportation. 385-0384.

'72 FIREBIRD ESPRITE, GOOD condition, very sharp, power steering, power brakes. 41,250 miles. Phone 592-2746.

MUST SELL: '70 METEOR, AUtomatic, power steering and brakes. '65 Volkswagen Station Wagon, 382-4851.

LEAVING COUNTRY, MUST sell 1972 Vega Hatchback, 35,000 miles, excellent condition, $1850. 656-3260.

1973 DODGE, AUTOMATIC, power steering, 6-cylinder, 43,000 miles, $3200. Call after 5:30, 383-1388.

'63 RAMBLER CLASSIC, GOOD body, not running, plus '65 Olds F85, not running, good body, best offer. 386-9478.

1964 FORD COUNTRY SQUIRE station wagon, one owner, low mileage, top shape. New rubber. Price, $495. Phone 477-3582.

1976 HONDA CIVIC, 2-DOOR AUtomatic, lady driven, 12,000 miles, perfect condition. $3150. 477-0912. Weekdays after 5.

1967 CANSO 327, NEW BLUE paint job, sharp, asking $1800. 478-4866.

1972 VOLKS BEETLE. BEAUTIful condition, new paint, extras. $2000 or offers, phone 652-1941.

'69 FIREBIRD 350, CONSOLE auto, PS, well maintained car, $2595. 382-8445.

'71 DODGE COLT, GOOD CONDItion, cassette, mags, carpet, spare and 2 snows. $1300. 383-1971 Glen.

'69 COUGAR, GOOD CONDITION. $1,600 or best offer. 383-2116 after 6 p.m.

1974 JIMMY 4 SPEED, 34,000 miles, $3,450. 743-2849. (Cobble Hill).

1972 TOYOTA COROLLA, 30,000 miles, tested, $1800 or offers. 479-6588.

1972 SUPER BEETLE, RADIO, roof carrier, excellent condition, call 386-0576 or 388-1773.

1975 AUSTIN MINI, STILL under warranty, radials, mags, radio. 382-3291. after 5:30.

'65 MUSTANG CONVERTIBLE, first $900 takes. 382-2741.

150 CARS FOR SALE

D O U G L A
VOLKSWAGEN
PORSCHE
AUDI

YOUR LARGEST VOLKSWAGEN DEALER ON THE ISLAND

$AVE $$ NEW 76 VW CAMPERS
(Choice 3 only)

USED VW CAMPERS

76 DELUXE WESTFALIA, 4 speed, radio, 2-way fridge, 84,000 miles. $8495

74 DELUXE WESTFALIA, 4 speed, propane stove, 2-way fridge. $6495

74 CAMPER, 4 speed, propane stove and fridge. Permanent hardtop. $5995

74 SAFARE, 4 speed, propane stove, 2-way fridge, permanent hard top. $6495

73 SAFARE, automatic, pop-top, propane stove, 2-way fridge, radio, 15,000 miles, one owner, very clean. $6995

72 WESTFALIA, 4 speed, radio, tape-deck, all new tires, clean. $4995

71 WESTFALIA, 4 speed, radio, fully equipped. $4195

70 WESTFALIA, 4 speed, radio, fully equipped, recent rebuilt motor. $3995

70 VW Camperized van, 4 speed, radio, good conversion. $3395

USED VANS

74 VW Window Van, radio, 19,000 miles. $4995

72 VW Window Van, radio $3195

GOOD SELECTION CLEAN USED TRADES ALL MODELS — DOMESTIC AND IMPORT FROM $995 UP

100 PER CENT FINANCING O.A.C. SCOTIA PLAN

Douglas Volkswagen Ltd.
Porsche - Audi
3329 Douglas Street
388-5466
Dealer Licence 00341A

J. C. Motors Ltd.
837 YATES 384-0921
75 OLDS TORONADO $7995
74 DATSUN 610 wgn. $2995
74 CORONA SR-5 $3195
73 CADILLAC Conupe deVille $6995
72 GRAN TORINO Wagon $2495
71 CHARGER V-8, auto $1995
70 BARRACUDA convert. $2395
69 RIVIERA loaded $2995
69 CHEV. wagon, V-8 auto. $1795
68 MONACO 2-dr. H.T. $1295
D-00115A

Lincoln 4 dr. H.T.
1974 Lincoln, loaded, beautiful shape, nominal mileage for year. Silver vinyl over silver body, all power equipment. To view and price call Control Manager at 383-1519. D.L. 00867A, Victoria Dodge Chrysler.

1976 BLACK CHRYSLER CORdoba, 13,000 miles, 12,000 miles left on warranty. Tinted windows, black leather upholstery, mag wheels, excellent buy. Asking price $5800. Contact Sean at 479-8205 or 386-0547.

ART CAR SALES
310 Bay 383-8302
CARS AT LOWEST PRICES ANYWHERE D-00285A

1974 AUSTIN MARINA 4-DOOR, 4 speed, radio, 28,000 miles. Beautiful condition, $1985. Appointment to see 384-1721, 477-0510, Sports Classic Cars, 2825 Bridge, D13451.

'72 FORD 500 RANCH WAGON, like new. Radial tires, mounted snow tires, trailer hitch and wiring, and much more. Asking $2850, 595-1863.

1971 VOLKSWAGEN 411 STATION wagon. Radio. One careful owner. $1885. Appointment to see, 384-1721, 477-0510, Sports Classic Cars, 2825 Bridge, D13451.

'75 MAZDA 808 WAGON, STEEL belted radials, roof rack, radio, hitch. Less than 10,000 miles. $3500. 479-7035 after 6.

1973 MERCURY MARQUIS sedan 2 extra wheels with snow tires, 1 owner. $3,250 or offers. 652-2698.

HOTTEST SELLING CAR LAST year. Cutlass Supreme, 1973. Factory air, buckets, console, powered, radials. $3000. 384-3969.

1975 MARK IV, JET BLACK, full power including moon roof, 20,000 miles, phone 386-2450. DN01659A

'65 GALAXY LTD, LOW MILEage, automatic, p.s., p.b., beautiful condition, must see to appreciate, offers. 384-7401 after 5 p.m.

340 SWINGER LOADED WITH high performance. New motor, clutch etc. Will accept dirt bike or car as part trade. 384-6094.

1973 OLDSMOBILE CUTLASS SUpreme, excellent condition, will accept any reasonable offer above $2,700. 382-8662.

1970 FORD CUSTOM 500, SOME rust and dents, runs great, $750. 478-6542.

150 CARS FOR SALE

peter pollen ford
FORD

7 DAY MONEY BACK GUARANTEE

76 COMET 2 dr, V-8, factory air conditioned $4195

76 MERCURY MONARCH 2 dr, vinyl roof, low mileage $4895

75 PINTO, auto., radio with many extras $2795

75 VOLKSWAGEN $2395

75 AUSTIN MARINA $2395

75 GRANADA 2 dr., auto., 6 cyl. $4295

75 FORD CUSTOM S.W. Low mileage $3895

74 TORINO SQUIRE S.W. fully deluxe, like new $4595

74 T-BIRD. Fully equipped, factory air conditioned $5295

73 CHEVROLET 4 door, hardtop $2495

73 AUDI SEDAN 100 S.L. $3795

73 DODGE CHARGER H.T., very clean $2995

71 TOYOTA $1195

TRUCKS

77 FORD 1 TON FLAT DECK, stake sides $6795

76 FORD F150, 4-Wheel Drive, Canopy, 4-Speed, P.S. $6195

74 FORD 1 TON FLAT DECK $4395

74 FORD ⅝ TON PICKUP V-8 Automatic $3995

72 GMC SIERRA GRANDE ¾ TON P.U., A.T. $3195

72 COURIER $1595

PETER POLLEN FORD
YATES AT COOK
384-1144
D 00745A

CREDIT
Good or Bad
WHO CARES
WE FINANCE
NO CO-SIGNERS
Let us help re-establish your credit. Separated, divorced, single, male or female. You qualify. Buy and pay at same location.
Instant "NO-RED-TAPE" Credit
Palm Motors
3342 Oak St.
(1 blk. from Douglas off Cloverdale)
Walk In-Drive Out

TRANSPORTATION SPECIALS
1966 Caliente, automatic, tested, $150; 1964 Oldsmobile F85. Very clean, $385; 1964 Rambler America. Exceptional condition, $275. Appointment to see 384-1721, 477-0510, Sports Classic Cars, 2825 Bridge. D13451.

58 CHEV IMPALA 2-DOOR HARDtop with rare continental tire, dual exhaust, radio, clock, 283 automatic, in excellent stock condition; $1600 or reasonable offer. Phone 479-4669.

1975 VOLVO, 244DL, 14,000 MILES, like new, overdrive, Michelin tires, many extras, $6,150. Phone 748-3491 after 3:30.

1971 BUICK, VINYL TOP, POWER steering, brakes, engine 352, 2 barrel, radio AM-FM 8-track, color gold, $2500. Contact 382-4960.

70 MAZDA 1200 COUPE, NON-ROtary, 4 cylinder, 4 speed, good gas mileage, $950. Will consider trade plus cash. 478-2503.

1972 TOYOTA MARK II HARDtop, 34,000 miles, automatic, $1,800. 388-6987.

'68 CHEV BISCAYNE, BEAUTIful condition, $500. Phone 595-2928, 1612 Pembroke.

1953 GMC HALF TON, $800 worth of new parts in this vehicle. Asking $600. Phone 595-7772, days.

1965 FORD SPORTS COUPE, good condition, $490 or best offer 388-6543.

67 DODGE MONACO 318 ENgine, standard transmission, radio, good condition, $400. Call 652-4294.

'73 TOYOTA CELICA, 34,000 miles, $2900 or swap for ¾ ton truck. 382-8087.

66 FORD, ECONOMICAL 6, STANdard, clean, reliable transportation, $350. 479-7429.

1970 DATSUN, RADIALS, RADIO, new paint, serviced. Reasonably priced. 385-7836.

1957 4-DOOR CHEV. BEL AIR, some work needed, for parts. $150 or closest offer. 477-8304.

1972 DATSUN 1200 FASTBACK, offers. 478-8051.

'69 POLARA WAGON, $400. CALL 385-8625 after 6 p.m.

150 CARS FOR SALE

WILLE HAS

65 BARRCUDA must see $1395
68 DART fully powered $1095
66 CAMARO Super Sport $2495
69 MUSTANG Grande $2295
73 TOYOTA Coupe. Must see $1995
73 DATSUN 510 Sedan $2195
73 SATELLITE Wgn. $2995
74 GREMLIN X, V-8 $2895
74 CHARGER, Real sharp $3895
75 CORONET 2-dr. H.T., 6 $3995
75 CORONET 4-dr., air cond. $3995
75 HONDA Civic, auto. $3295
76 DART 6 cyl. At. P.S. $4395

SEE OUR TRUCK AD CLASS 154 TODAY'S PAPER

Many more to choose from

WILLE MOTORS LTD
Dlr. D-13645
3240 Douglas at Cloverdale
382-2313
OPEN 9 A.M. to 6 P.M.

1967 DODGE POLARA, 318 V8, automatic. Power steering and brakes, rebuilt transmission, new tires, air conditioning, tested. Asking $800. 479-6053.

1965 EPIC. REBUILT MOTOR, new radiator, battery, clutch, brakes, exhaust system and paint, 2000 miles on new motor. $675 or offers. 598-1826.

COLLECTOR'S ITEM
1960 Cadillac convertible. New top, in good condition. Must be seen. Make an offer. 598-6268 after 6 p.m.

IMMACULATE YELLOW 76 RABBIT, two door, standard, radio, warranty, 7,000 miles, reasonable offers and trades considered, phone 592-9051.

'71 PONTIAC STATION WAGON, V-8, automatic, power steering and brakes, good condition, $2,000. Consider swap for older smaller station wagon. Phone 642-3960.

1967 CHEV. BEL AIR STATION wagon, good condition, power steering and brakes, new paint job and brakes, radio. 73,000 miles, $975 or offers. 479-2671.

1968 FORD FAIRLANE, 40,000 miles on replaced motor, tires like new, brakes redone, tie-rod ends new, inspected to Dec. '77, $450. 479-6036.

MUST SELL '73 CHEVELLE MAlibu 2-door sedan, automatic, 56,000 miles price reduced to $2495 or best offer. 479-9802.

1967 PLYMOUTH BELVEDERE, 2 door sedan, 273 auto., 22 m.p.g., excellent running condition, $450 or offers, phone 386-3650.

1963 CHEV. IMPALA WITH 1967 rebuilt 283 motor, automatic transmission and power steering, power brakes. 479-8976.

1976 DATSUNN B210 DELUXE, 4 speed, 6 months old, 5,000 miles, radio, new car warranty. $3,650, 595-4117.

'67 BUICK 2 DOOR 340 4 BARrel, dual exhaust, new paint, rear end, brakes, lots of extras have all bills to prove. 383-2087.

1976 DODGE ARROW HATCHback, red and white, radio, undercoat, 3,600 miles, $3,800 firm. 383-1817, 5-7 p.m.

1967 FORD FAIRLANE TWO-DOOR hardtop, power steering, power brakes, recent paint, 7 good tires, 289 V-8, 385-7400.

69 RAMBLER 440 WAGON, ECOnomical 6, automatic, radio, tested. Good condition. Asking $1,100. 478-4742.

1967 DODGE, V-8, AUTOMATIC, tested $200, Bill Carter's, 2538 Government, Dealer No. 00908A. 385-1716.

1973 PINTO SQUIRE WAGON. New radials and brakes, standard transmission. Excellent condition. $2200. 656-4542.

SACRIFICE — 1950 PONTIAC silver streak. Straight 8, good motor, $100. 477-4961.

'67 FORD GALAXIE 302 AUTOmatic. Good transportation, $275. 385-7811.

1971 FIAT 850, 34,000 LADY DRIVen miles, good condition, $895. 592-9686.

'71 PONTIAC GTO NEW MOTOR, needs paint touch up, $2,995 or nearest offer. 478-2089.

'67 MUSTANG GT, 390, HOLLY carb, new interior. Best offer to $1900. 479-2649, between 5 and 7.

REPOSSESSED 1976 MERCURY MX, low mileage, bids open until Tuesday Feb. 8th. 384-9394.

1963 MERCEDES, 220SE FUEL injection, all powered, good condition. $2250, offers. 598-3222.

1974 ROADMASTER BUICK CONvertible. Restored. 1952 MG TD, restored. 592-3440.

1970 FIREBIRD 350 3-SPEED, very nice, must sell, $2,295. 595-1267.

1966 MUSTANG 289, AUTOMATIC, 65,000 miles, lady-driven, excellent. $1800. Sunday, 385-0968.

1968 OLDS TORNADO, 40,000 miles, all power, immaculate. $2500. 652-5834.

68 RENAULT FOUR DOOR AUtomatic, tested, likeable, $550 O.B.O. 385-7215.

67 FASTBACK MUSTANG, LOADed, 425 horse power, quick sale. 384-8391.

1959 FORD LTD, 4 DOOR HARDtop, 390—2 barrel, needs muffler, offers, 386-8194.

1975 MERCURY BOBCAT wagon, 17,000 miles, 1 owner, radials, excellent condition. 479-8383.

1973 ELDORADO CONVERTIBLE, one owner, excellent condition, completely loaded, 383-5175.

1972 VOLKSWAGEN, GOOD CONdition, offers, phone after 6 p.m., 478-2017.

64 CORVAIR MONZA SPORTS coupe, very nice shape, $800. or best offer. 592-2997.

1966 GALAXIE 500, NEEDS brakes, motor and running gear all good, $100. 642-5177.

'71 510 DATSUN, NEW PAINT, great condition. Phone anytime. 382-9747.

1971 PINTO TWO-DOOR, FOUR speed, 2000 cc, $1000 or best offer. 656-4874.

'69 MONACO, 2-DOOR HARDTOP 318, full power, cruise control. $1190. 658-8080.

'67 COUGAR, IN GOOD RUNNING condition. Asking $800 or best offer. 477-5675.

'68 PARISIENNE 2-DOOR HARDtop, tested Feb. 4, '77, 68,000 miles, $800. 386-0336.

1966 MUSTANG, 6-CYLINDER automatic, power steering, as new, $1400. 479-3586.

1968 BUICK RIVIERA, IMMACUlate low mileage, every option $2400. 385-7138.

CONTINENTAL MARK III
If you appreciate a fine car, call 592-7733, or 385-2083, evenings.

WILL SELL ONE 1972 DATSUN 1200 or 1972 Toyota 1600, $975 either one. Good shape. 479-5094.

1968 SATELLITE SPORT, SOME body damage. Sell for parts or whole. 478-1084.

1971 DATSUN 1100 HATCHBACK, good condition, tested until February 1978, $1,200, or offers. 384-1277.

1967, ONE OWNER, DODGE CORonet, V-8, rebuilt automatic transmission, good buy at $750. 477-3675.

1972 CAPRI, LOADED, AIR, sunroof, radials, $2250. Desperate. Offers. 656-6806.

1973 CAPRI 2600 CC, 4-SPEED, 25,000 miles, excellent condition, $2295. 388-4926.

RARE 1937 CHEV. COACH, 8,500 miles, good running order, $2,500 firm, 656-5989.

1966 SUNBEAM MINX, NEEDS generator otherwise runs well, $200, 478-6579.

1967 CHEVELLE STATION wagon, good body, needs motor work, $495 or offer. 478-6854.

1969 COUGAR CONVERTIBLE, very clean, top condition, open to offer. Asking $2595. 592-3540.

1968 CORTINA GT, VERY GOOD condition, well-equipped. $950. 385-0103.

1969 PLYMOUTH WAGON, AUTOmatic, 318, good transportation for $350. 642-3674.

1965 FORD 4-DOOR, NEW sticker, $250. 479-4193.

1967 DATSUN, 411, CLEAN, GOOD condition, $600. 385-5882.

1971 CORVETTE, $6,000 TRADES, serious inquiries only. 477-7074.

1962 TRIUMPH HERALD, $350, O.N.C., 383-0091.

150 CARS FOR SALE

METRO TOYOTA

1977 Toyota 'CANADIAN' $3298

73 Toyota SW	$ 975
71 240Z	$1775
69 Datsun	$1275
71 Torino Htp.	$1375
67 Ford Htp.	$ 775
68 Ford Htp.	$ 850
60 Mercedes	$ 550
70 Pontiac SW	$1150
67 Beaumont Htp.	$1475
73 Corolla	$ 975
70 Datsun, auto	Offers
72 Corolla, auto	$ 950
73 Capri	Offers
75 Charger	Offers
66 Toronado	Offers
74 Starsky Hutch	Offers
76 Firebird	Offers
75 Mustang	Offers
72 Celica	Offers
74 Charger	Offers
67 Chev Van	$ 775
67 Cougar	$1275
69 Cougar XR7	$1975
74 Fiat	$1575
73 Vega SW.	$1275
65 Dodge van	Offers
69 GMC Camper	Offers
69 Roadrunnr 4 spd.	Offers
72 Brougham	$1695
68 Cutlass S.	Offers
67 SS Nova	Offers
73 Dart 340	$2375

AND REMEMBER!
NO REASONABLE OFFER REFUSED

Open
9 am.-9 p.m.

CALL NOW! 386-3516

Metro Toyota Ltd.
625 Finlayson
Dealer Lic. 00431A

METRO TOYOTA

Millstream CHEVROLET

74 SATELLITE SEBRING PLUS, 2-door hardtop, V-8, automatic, power steering, radio. Finished in green with matching vinyl top. $2995

72 VOLKSWAGEN VAN, 4 cylinder, 4 speed. Finished in blue. Very clean. $2995

75 CHEV BLAZER 4x4, 8, automatic, power steering, brakes, radio, white spoke wheels. Finished in Maroon with black top. $6795

75 DATSUN pickup, 4 speed, 4 cylinder. Yellow. $2995

73 METEOR 2-door hardtop, 8 automatic, power steering, power brakes, radio. Finished in blue with white vinyl top. Low mileage. $2195

Millstream Chevrolet Ltd.
1730 Island Highway
474-1211
Dealer Lic. D 01384A

1971 LTD CUSTOM 2-DOOR hardtop, automatic, ps, pb, air shocks, excellent condition. 477-2328.

MUST SELL '74 MERCURY Comet, 6 cylinder, automatic, 4-door, low mileage, excellent condition. $3200. 383-2704.

1975 BLUE HONDA CIVIC, STANdard 4-speed, radio, chrome strip, 16,500 good miles. Like new $2700. Phone 383-6306.

1972 DODGE DART, FAMOUS slant 6 engine, rust proofed, radials, excellent condition, $1995. 477-7484.

'71 SUPER BEETLE, BY FIRST owner. Phone Friday evening or weekend, 385-5478 or leave message with neighbor, 385-5578.

1969 ENVOY EPIC, GOOD GAS mileage, excellent condition, low mileage, asking price $600 firm. 478-7564.

1974 CELCIA LT, AUTOMATIC transmission, AM radio, 32,000 miles. Asking $3,000 or nearest offer. 479-2265 between 5-7 p.m.

1973 CHEVELLE STATION wagon, good clean condition; V-8, power brakes and steering. Offers. 478-8082.

1967 CHEVROLET STATION wagon, 327. Beautiful shape, PB, PS, radio, snow tires, $1,050. 477-6164.

1969 PONTIAC PARISIENNE 2-door hardtop, good condition. One owner. First $1,000 takes. 477-9370.

1974 PLYMOUTH SEBRING SATellite, 6 cylinder, automatic, 21,000 miles, red, lady driver, like new, $3,100. 477-5612.

64 FORD GALAXY 500, GOOD condition, tested to 78, recent tune-up, 40,000 miles on 352 engine, $400. 385-0728 after 5 p.m.

1970 VOLKSWAGEN, VERY GOOD condition. A bargain at $1250. Phone 382-6862.

1976 TORINO SEMI SPORT, 10,000 miles. Must sell. Asking $4,500. Sacrifice. 479-5714.

'71 VEGA HATCHBACK, SECOND car, must sell. $475. O.B.O. 385-2263.

'61 ZEPHYR BRAND NEW brakes, good working order, tested. Best offers. 384-7868.

150 CARS FOR SALE

ENSIGN CHRYSLER PLYMOUTH

ENSIGN'S CARS ARE CHECKED BY CAR CLINICS DIAGNOSTIC CENTRE

Gov't Inspected

2-YEAR WRITTEN WARRANTY

No Down Payment 100% Bank Financing

O.A.C.

76 Mustangs II
75 Olds Cutlass
72 Dodge Polara
75 Valiant Duster
76 Dodge Colt
76 Chevy Monza
75 Mustang II
73 Meteor Montcalm
69 Plymouth Satellite
76 Chrysler Newport
75 Valiant
75 Toyota Corolla
75 Chevy Vega s.w.
74 Dodge Charger
73 Ford Mustang
72 Chrysler Newport
75 Valiant Scamp
74 Toyota Mk II s.w.
74 Dodge Dart
71 Plymouth Fury
75 Dodge Monaco
76 Valiant Duster
75 Meteor Rideau S-W
73 AMC Hornet
74 Ford Ranchero
72 VW 411
74 Fiat 124 T.C.
75 Chrysler Cordoba
74 Ford Torino S.W.
75 Honda Civic
74 Jaguar XJ6
74 Valiant
74 Satellite Custom S.W.
72 Chrysler Newport
76 Valiant
75 Ford Torino S.W.
76 Volare S.W.
75 Plymouth Gran Fury
76 Chrysler Cordoba
74 Ford Gran Torino
73 AMC Matador
74 Malibu Classic
75 Ford LTD Landau
74 Mercury Comet
71 Fiat 850 Convertible
74 Plymouth Satellite
77 Volare Premier S.W.
76 Datsun B210
72 Ford Cortina

PLUS MANY MANY MORE

ENSIGN

Chrysler-Plymouth Ltd.
DOWNTOWN
YATES AT COOK
Dealer licence number D495A
386-2411
Open Weekdays Till 9:00

1967 RAMBLER REBEL STATION wagon, 232, standard trans., tested 1977, new clutch and trans., excellent condition, $750. 478-4463 evenings.

1971 FORD CUSTOM 500 2-DOOR hardtop, vinyl roof, immaculate. 477-0695.

'74 DATSUN B210 HATCHBACK, 21,000 miles, excellent condition, $2,900. 656-3249.

150 CARS FOR SALE

S&H TOYOTA

NEW 1977 TOYOTA COROLLA 'CANADIAN' $3298

USED CARS

76 Toyota CAROLLA 1200, 2 dr., 4 spd. $2695
76 TOYOTA COROLLA 4-dr., auto., radio. $3695
75 CHRYSLER CORDOBA. Only 8,000 miles. $6195
75 TOYOTA COROLLA S.W. 4 spd. Wood grain panel, 18,000 mi. $3595
75 MONTE CARLO, air conditioning, AM-FM radio, 16,000 mi. $5495
74 TOYOTA CORONA, 2-dr., 4-spd., 19,000 miles $2595
74 VOLKSWAGEN "THING", 4 spd. Very clean $2495
74 TOYOTA HILUX PU, auto. Bucket seats. $3295
73 TORINO GRAN SPORT 351 V-8, 4-spd. AM-FM, tape, power windows, bucket seats, 24,000 mi. $3895
72 COROLLA 1200, 2 dr., 4 spd. $1895
72 DATSUN 2 dr. auto $2295
73 TOYOTA CORONA 4-dr. sedan, auto., radio, 1 owner $2695
72 TOYOTA COROLLA 4-dr., 4 spd. $1995
71 MAZDA 2-dr., 4-spd. $1295
71 TOYOTA COROLLA S.W. auto., radio 25,000 mi. $2195
71 MAZDA 1200 2 dr. Recent valve grind $995
71 TOYOTA CORONA, auto. Radio. $2195
71 TOYOTA MARK II S.W. auto., radio. Very clean. $2295
69 VOLKSWAGEN KARMAN Ghia, auto. Immaculate $1695

Saunders and Hitchman

Sales & Service Ltd.
2040 Cadboro Bay Road
At Fort and Foul Bay
Dealer Lic. 00566A
592-2471

McCALLUM DATSUN VOLVO

McCallum Motors Ltd.

Reliable Guaranteed BCAA TESTED Used Cars

76 DODGE ASPEN 2 dr. HT. Special Edition. 6 cyl. auto., P.S., P.B. Radio, vinyl roof, mag wheels, wide oval tires $5295

75 BUICK SKYHAWK 2 dr. coupe V-6 auto., P.S., P.B., radio. Excellent condition $4695

75 TOYOTA CORONA 2 dr. auto trans. Radial tires. Body trim mouldings $3695

73 VOLVO 1800 ES sport wagon, auto trans., radio, radial tires $7295

MANY, MANY MORE TO CHOOSE FROM!

DOWNTOWN
1101 YATES AT COOK
382-6122 Dlr. Lic. 00850A

COLWOOD
1836 Island Highway
478-1741 Dlr. Lic. D-00850A

1970 CHEVELLE FS 396, REbuilt motor, new exhaust and brakes, $2,100. Phone Duncan 112-746-6219 after 6.

1968 MUSTANG CONV., V-8, Auto., P.S., radio, $1150. B and B Car Sales, 385-4121, 1805 Blanshard. D-00794A.

1972 TOYOTA COROLLA 1600, all new Michelin radials, low mileage, excellent condition, $2,000. 385-4785 after 6.

'68 CHEVELLE MALIBU, 6 AUtomatic, radio, excellent shape throughout, asking $1095, 388-5735.

LIMOUSINE, CADILLAC 1956, full power, rebuilt transmission. Reduced to $3100. Phone 479-1168.

1969 CORTINA GT, 4-SPEED, 65,000 miles, new clutch, battery, ignition system. $800. 384-6538.

1972 VOLKSWAGEN BEETLE, 1600, four speed, manual, 35,400 miles, 474-1761 anytime.

'71 OLDSMOBILE 442, W 30 model, front end damaged. Offers. Call 478-0897 after 5.

1971 TOYOTA 1900 DELUXE, standard, new paint, clean, $1500. 386-6954.

1951 DODGE SEDAN, NEEDS some work, easily restored, offers. 477-4740.

1972 MUSTANG CONVERTIBLE, immaculate condition. Must be seen. Offers. 479-1409.

1966 VOLKSWAGEN, FAIR shape, new paint, extras, after 5:30. 384-9773.

SELLING YOUR CAR? LOOKING for a car? Phone Dave's Car Listing Service, 383-1953.

151 SPORT, IMPORT CARS

POOR MAN'S ROLLS ROYCE. 1971 Rover 3500S, fully equipped with stereo cassette system, radio, full instrumentation, air conditioning, power windows, steering and brakes, V-8, Michelin steel belt radials, and more. A true luxury car at $3,700. Serious inquiries only, 382-2850.

ROLLS-ROYCE SILVER CLOUD, almost perfect condition. All Rolls appreciate in value and this fine car is no exception, a joy to own and drive. Condition of body, interior and mechanics is excellent. 479-7975.

1968 JAGUAR
420 G sedan, nice condition, fruitwood and leather interior, recent valve job. View 209 Cottier Place (Thetis Heights), anytime. Shirley Mollberg, 386-2911 or 478-5327.

1974 FIAT 128 SPORTS COUPE, 24,000 miles, a hard to find model in excellent condition, $2175. Appointment to see 384-1721, 477-0510. Sports Classic Cars, 2825 Bridge. D13451.

'69 CORVETTE, PANEL TOP, 427, new automatic, hooker chrome side pipes, new radials and E. T. mags, etc. Asking $6,000. 384-2176, 478-5969.

RARE TVR, FORCED TO SELL immediately, any reasonable offers accepted. Phone Rob Hopkins, home 595-6172, office 384-0584. 384-0584.

1973 JAGUAR E-TYPE, 2+2, V-12. Silver with black leather, 4-speed, air conditioning. Meticulously maintained, as new. $11,500 firm. 479-1423 after 7 p.m.

V.W. SCIROCCO
Silver, 4-speed, 24,000 miles. Sunroof. SAM-FM stereo cassette, perfect condition. $4,495. 477-2291.

1969 MERCEDES-BENZ 280S, AUtomatic, power steering, power brakes, radio, exceleint condition, $6900. 598-4462.

1963 MERCEDES BENZ 220S, 4-door sedan, excellent condition, complete service records, $2950. 384-8075, pager 271 or 478-5963.

'74 JAG XJ6
Sacrifice sale, one owner, 17,500 miles, $8700. Call 592-2431 or 598-7689.

1975 MERCEDES BENZ 300D, EXcellent condition, warranty, green. parchment interior, private. 385-8350.

1974 CITROEN SM (MASERATI), very low mileage, fast, reliable, good investment, consider European car part trade. 477-7097.

'72 PORSCHE, SUPERB CONDItion, original owner asking $4400, 385-9777 or asking for suite 47 at 384-0521.

1965 JAGUAR 3,8, 51,000 MILES, automatic, wire spoke wheels, Michelin radials, $4500 or nearest offer. 598-1521.

'69 TR 6, ROLL BAR, TONNEAU, Bosch, AM-FM, 8-track, just tested. Sell or trade. 383-5044 after 5:30.

CUSTOM '74 VETTE, CANDY red, silver Int. and much more. Best offer takes. Courtenay, 334-3677.

FOR SALE: 1966 MGB IN GOOD condition, rebuilt transmission, new paint, wire wheels, asking $1500 or offers. 477-8685.

MUST SELL: 1971 PEUGEOT 304, front wheel drive, 4-door, good condition. Offers. 598-7474.

NO TRIFLERS
For this 1952 Riley. 2½-litre 4-door sedan, immediate sale. 384-6422.

'74 CORVETTE, EXCELLENT condition, mag wheels, reasonable offers considered. 479-5783.

1970 FIAT 124 COUPE, 5 SPEED, 43,000 miles, good condition, $1800. 477-7509, evenings.

'71 FIAT 850 COUPE, RADIAL tires, radio, offers, after 5, 385-7456.

1975 STINGRAY, 4-SPEED, REmovable top, low mileage, offers. 592-2142 or 388-6474.

1975 RABBIT 4-SPEED, RED with black interior, $3400 firm. 384-4474 evenings.

'68 TVR TUSKAN SE, POWERED by Shelby 289, fully restored, only 26 ever built, $7,000 firm. 595-5183.

1962 VOLVO SPORTS !-1800, NEW paint, tires, and engine rebuilt, $2500. 652-4320.

1962 JAGUAR SEDAN, 3.8 LITRE, automatic shift. 385-7494 after 7 p.m.

73 MIDGET, 25,000 MILES. ROLL bar, excellent condition. Offers. 592-9858.

1973 MGB GT, NEW MICHELINS, exhaust, $200 cassette deck. 382-6478.

IMMACULATE '75 TR6, MANY extras and very low mileage. Offers, 386-2089 after 5.

'76 280 Z, 7 MONTHS OLD, IMmaculate condition, on warranty. $7195 or best offer. 383-9842.

1968 SUNBEAM ALPINE, GOOD condition, new paint and tires. Offers. Phone 595-0719.

1972 DATSUN 240-Z, NEW PAINT, mags, radio, lots of extras, mint condition, $3,995. 477-8430.

1974 FIAT 124 SPECIAL, LOW mileage, top condition. Any reasonable offer. 595-1524.

1970 MGB, MECHANICALLY sound, requires some minor body work. 477-5196.

1971 TRIUMPH, NEEDS WORK. Phone 382-1565, after 5 please. Offers.

FIAT X19, 1974, GOOD CONDItion, first reasonable offer. 592-6324.

'69 BMW 2002, GOOD RADIALS, must sell, $1195 or best offer. 598-2344, 388-5923.

1976 CORVETTE, 350 4 SPD., 6500 miles, $9,900, will consider trade, 112-749-3515.

MUST SELL 1968 MERCEDES diesel, will consider trade; first reasonable offer. 652-4274.

1968 MG MIDGET, RELIABLE transportation, closest offer to $650. 315 Beckley St.

IMMEDIATE SALE, 1966 JAGUAR XKE 4.2, excellent 754-6078 after 5 p.m.

1972 JAG XJ6, 53,000 MILES, AIR conditioning. $7,900. Phone 743-2184.

71 FIAT 124 SPORTS SPYDER, new top, new tires, good condition, offers. 479-8084.

1974 DATSUN 260Z, LIKE NEW, low mileage, loaded with extras, $4,400. 478-5130.

1969 FIAT SPYDER ROADSTER, $1250. Trade for large car. Offers. 696-6806.

1974 MG MIDGET CONVERTible, 17,000 miles, excellent. 656-1427.

1971 DATSUN 240Z, WHITE, Koni's, radials, must sell. Offers. 478-4764 after 6.

'68 ROVER 2000 TC, EXCELLENT throughout, asking $1850. 382-4931, 477-6357.

CONTINENTAL MARK III
If you appreciate a fine car, call 592-7733 or 385-2083 evenings.

TR6. IMMACULATE, 20,000 miles, many extras. 598-3183.

1968 FIAT 850 SPORT COUPE, mechanically sound, $300. 388-5342.

1972 DATSUN 240Z, VERY GOOD condition, $3800. 658-8404.

62 SUNBEAM ALPINE, NEEDS some work; best offer. 384-2785.

1969 ALPHA ROMEO 1300 JUNior $1,600. 478-5130.

1971 SPITFIRE, NEEDS WORK, best offer. 478-9831.

XK 150 CONVERTIBLE, 743-2849 (Cobble Hill).

'69 TR 6, RADIALS, GOOD CONdition, $1900. 477-1062.

1976 DATSUN 280Z, ON WARRANty, $6900. 595-7091.

'69 SPITFIRE WITHOUT TRANSmission. $150 firm. 477-3568.

72 MGB 35,000 MILES, RADIO, radial tires. $2,995. 598-4123 after 5.

1971 240 Z, EXCELLENT CONDItion. $3250. 479-7762.

1967 BMW, 4 DOOR, REBUILT engine, $1,600. 383-1467.

1967 JAGUAR E-TYPE 2 PLUS 2. 658-1100.

1970 FIAT 124 5-SPEED, 57,000 miles Best offer. 386-9421, 598-2073.

154 TRUCKS, BUSES and VANS

1971 FORD VAN, WINDOW. 1 ton $2500. 477-9680.

1965 JEEP WAGONEER 4X4, $1,800 or offers. 592-3395.

'71 DODGE VAN CUSTOMIZED asking $3000. 384-6768.

1967 FORD PICK-UP, V-8, Phone 385-8095.

154 TRUCKS, BUSES and VANS

ENSIGN Dodge TRUCKS AND RECREATION VEHICLE CENTRE

QUADRA AT CALEDONIA

LOOKING FOR A USED TRUCK? We Probably Have What You Want!

½-TON PICK-UPS
¾-TON PICK-UPS
1-TON PICK-UPS
1-TON CAB-CHASSIS
5-TON CAB-CHASSIS
VANS
CAMPERIZED VANS
JEEPS
4 W.D. PICK-UPS
LANDCRUISERS
RANCHEROS
KARY VANS
RAMCHARGERS
IMPORT PICK-UPS

OVER 30 USED TRUCKS TO CHOOSE FROM

SEE THE TRUCK SPECIALISTS AT

ENSIGN

DODGE TRUCK CENTRE
QUADRA at CALEDONIA
386-2411

Ask for Truck Sales
Dealer Licence D-495B

1973 FORD ½-TON PICKUP, V-8 automatic, $2495. 1970 ¾-ton, 4-speed, $1695. 1967 Fargo 1-ton flat deck, $1600. 1965 Ford 3-ton flat deck, $1295. 1970 Ford Ranch station wagon, $995. 1967 Pontiac station wagon, $595. 1956 Ford Station wagon. $595. 1970 Toyota station wagon, automatic 6, $1095. Several cheaper cars to choose from. D1,00094A. Super Motors Ltd. 2524 Douglas St. Phone 385-0031. After hours, call 382-4546.

1965 CHEVROLET VAN, NO miles on completely rebuilt 283, 4-barrel carb., 2.02 heads, headers, mags, 60 series tires, Hurst shifter gauges, high-back bucket seats, panelled and insulated. 479-4882.

76 GMC SUBURBAN
(2500 Series), 4 wheel drive, 4-Dr., 9 passenger seating, V-8 auto., power steering, power brakes, tilt wheel, only 6,000 miles. DEPAPE MOTORS LTD., 760 Johnson St. 384-8035. D-00264A.

ART CAR SALES
310 Bay 383-8302
TRUCKS and VANS at LOWEST PRICES ANYWHERE. D00286A

1971 ONE TON CHEV. FLAT deck, baby duals, radio, power brakes, windshield washer, tinted glass. $2500. 112-743-9622.

LEN BARKLEY INTERNATIONAL
New and Used Trucks
517 Herald 388-5508

1975 DATSUN TRUCK, 14,000 miles, mag wheels and Michelin radial tires, $4,000 or offers. 478-5024 after 6.

FOR SALE, 1969 FORD F100 ½-ton, 69,000 miles, has new brakes. Asking $2,100. 478-5687.

HOT CHANCE. '72 DATSUN 1600 pickup, rebuilt motor, front end, $1,500. Jim, 592-0283.

1975 GMC ¾-TON VAN, MUST sell this week, $3300 or best offer. Phone 388-7874 9 a.m. to 5 p.m.

1970 GMC ½-TON, HEAVY DUTY, 350 V-8, automatic. Good condition, $1700. 112-748-6928.

1972 VW, 7 PASSENGER VAN, rebuilt motor in 1975. New brakes in 1976. $2700 o.b.o. 745-3502.

'74 FORD ¾-TON, 360 AUTOMATic, Power brakes, power steering Phone after 5 p.m. 386-6572.

1973 FORD ½ TON, 360, 4 SPEED, new tires, good condition, best offer, $2200. 384-8506.

1961 INTERNATIONAL ¾-TON pickup, $350 or nearest offer. 479-3361.

1966 CHEV 1-TON OFFERS. Apply 424 Craigflower Rd.

1967 MERCURY ½ TON. BEST offer. 385-5447.

1974 COURIER, LIKE NEW. 16,000 miles. Tested. 658-8210.

'75 DODGE ADVENTURER, NEW condition. 658-5776 or 477-7546.

'66 FORD ¾ TON PICKUP, 352 V8, 4-speed, $800. O.B.O. 478-0533.

'74 FORD, $250, 4X4, 4-SPEED. $5,000. 479-6127.

1975 DODGE ½ TON, 10,000 miles. Best offer. 598-6193.

154 TRUCKS, BUSES and VANS

EMPRESS PONTIAC BUICK GMC

TRUCKS!
28 late model trucks to choose from, including 4x4s and vans!

OPEN
Mon.-Thurs. 9-9
Fri.-Sat. 9-6
2867 Douglas at Topaz
382-7121 D.L. D01227A

JUST ARRIVED
1977 GMC short wheelbase van, in black. High-back buckets, V8, automatic, P.S., P.B., radio and lots more! Act quickly on this one! For more information, contact MIKE CASTLE, at EMPRESS PONTIAC BUICK GMC LTD., 382-7121, or res., 477-1354. Dealer lic. D01227A.

76 Chevy Van
LONG WHEEL BASE, V-8 automatic, power steering power brakes, mag wheels, stereo, 17,000 miles, HURRP FOR THIS ONE!
DEPAPE MOTORS LTD.
760 JOHNSON ST. 384-8035
D-00264A

1970 JEEP WAGON, V-8, AUTOmatic, power tilt steering, power brakes, bucket seats with console, luggage rack, radio. Call 386-6511, ask for Ken, VICTORIA 4-WHEEL DRIVE, 597 Hillside at Rock Bay. D-13531.

1972 FORD COURIER PU, white, new tires, snows on rear, West Coast mirrors, good economical little truck, $1295. View at 3954 Telegraph Bay Rd. (in driveway), Cadboro Bay area, 477-5295.

'76 DODGE ADVENTURER Sport, 4x4, 340 Engine, automatic, C.B.'s, built-in tape deck, American mags, desert dogs, headers, posies, and custom paint. 748-1652 Duncan.

'75 GMC SIERRA HALF-TON, automatic, 350 with heavy duty suspension. AM-FM, P.S. and P.B. and other extras, $4725. 656-4857 after 7 p.m.

71 FORD F-350, RAILED. FACtory flat deck, standard trans., new motor, clutch, brakes, paint, tested, reasonable offers. 384-4017, 479-4553 after 6 p.m.

1972 FORD ¾-TON, 360, 4-SPEED, 49,900 miles. Two-tone. New AM-FM, 8-track. Good condition. Best offer. 479-5935 after 5 (anytime weekends).

'76 FORD 250 ¾ TON, ONLY 3,000 miles, camper special, PS, PB, automatic, radio, warranty, must sell, wife wants car, $5950. 382-7664 or 658-1020.

1976 FORD F-250, 4X4, POWER steering and brakes, low mileage, very clean. Phone after 5 p.m. 383-8350.

WANTED — '66 MERCURY ½ OR ¾-ton pickup, must have excellent body and in good mechanical shape, 658-5104.

MUST SELL, 1972 FORD HALF ton pickup, good condition. Low mileage. Valued at $3500. Will sacrifice at $3,000. Phone 598-4373.

1971 VOLKS 7 PASSENGER WINdow van, only 14,000 miles on new (not rebuilt) motor. $3500. Phone 598-4730.

FORD CUSTOM '72, MOTOR 429, 4-door. In good condition. $1500 or best offer. 1505 Denman, 598-7032.

1974 TOYOTA HILUX, WITH canopy, 22,000 miles, immaculate. $3200. 479-8587.

1971 LAND CRUISER, VERY good condition with only 500 miles on new engine. Warn winch and hubs. $4200 or offers. 479-3606.

4X4 WILLYS VAN, LOCK-OUT front wheels, gear winch, tow bar and roof rack. Good condition, offers. 592-1181.

'74 DODGE ¾-TON CUSTOM pickup, 360, automatic, power steering, power brakes, oversize tires. 21,000 miles, $4200. 386-9457.

'74 FORD VAN V8, AUTOMATIC transmission, power steering, camperized, $4700. Call 382-5418.

'60 GMC 1-TON FLATDECK. CAN be seen 2516 Fernwood. Offers 595-7703.

73 FORD ½-TON, V8, AUTOMATic, power steering, power brakes, $2800. 642-3320.

1971 CHEV ½ TON, CANOPY. Good condition. $2300, firm. 382-4484.

1970 FORD ECONOLINE, 6 CYLinder, 3 speed auto, carpeted and panelled. Offers to $2,000. 474-1456.

1968 GMC PICKUP, COMPLETEly rebuilt motor. Body Al — no rust. 652-5587.

1975 FORD ¾ TON 4X4, AUTOmatic, extras, consider truck trade. 652-4187.

1967 FORD ¾-TON, 352 V-8, STANdard, very good condition, $1700. 652-1656.

JEEP, 1974 CJ5 RENEGADE, asking $5300, mileage 18,360. 382-1970 after 6.

CUSTOMIZED 1971 DODGE VAN. Too many extras to list. 656-1843, after 6 p.m. Ask for John.

1972 MAZDA WITH CANOPY, $1,800. 1974 Jimmy 4x4, 20,000 miles, offers. 386-7529.

'75 TOYOTA, LONG BOX AND over cab camper as a unit. 384-1777 6 p.m.

1973 ½-TON DODGE, SLANT 6, standard PU, 30,000 miles, like new, $2800 or best offer. 478-7566 after 5.

1974 TOYOTA LAND CRUISER, 4-speed, winch, hubs, $4700. 477-2115 days, 477-7074 evenings.

'72 VW CAMPER EXCELLENT condition. Offers on $3,900. 656-5920.

1965 DODGE ½ TON, SLANT 6, walk-in box, heavy duty springs, $350. 642-4139.

1967 4X4 JEEP COMMANDO ½-ton pickup, 10x15 tires on 8" rims, V-6, radio, $2,250. 478-0533.

CONVERTED '53 FORD ½-TON V8, no blue, good tires. 662 Happy Valley Rd. First $125 takes.

1973 FORD PICKUP, 302 CU. IN. engine, 3-speed standard, radio, camper window. 384-3498.

1972 DODGE ADVENTURER, V-8, 4-speed, radio, new paint, reasonable. 385-7836.

1966 1-TON FLATDECK, DUAL wheels, sturdy short box, $1750 or offers. 2980 Sooke Rd. 478-8141.

'69 CHEVROLET PANEL, 6 CYLinder standard, fair condition, 592-0737.

1972 MAZDA PICKUP. GOOD CONdition, neaw head, 54,000 miles. $1700. 384-2943.

1965 FORD 1 TON FLATDECK, hoist, 4-speed, 6 cylinder. 384-1445.

1954 GMC ½-TON, $300. 656-2750.

'72 CHEV 4X4 SHORT BOX, V-8, p.s., p.b., auto trans. 598-6202.

'69 FARGO VAN, LONG, AUTOmatic, tested $1950. Phone 383-1927.

FORD F100, 1974, 6-CYLINDER, stick shift, as new, $3000. 598-3433.

1971 INTERNATIONAL SCOUT for sale. 478-3277.

'63 MERCURY ½-TON PICKUP, V-8, 4-speed. 478-2682.

1972 FARGO 200 SHORT VAN, 6 cylinder automatic, $2,795. 595-3218.

'67 FORD ¾-TON, V8 4-SPEED, good condition. 595-5363.

1959 CHEV. FLATDECK, ALL steel deck, 384-1003, 477-3910.

1957 CHEV 2-TON TRUCK. Offers. Apply 424 Craigflower Rd.

1976 FORD ¾ TON, 300 CID. 4 speed, 6500 miles. 479-2804.

1976 CJ-7 Jeep, 4x4 quadra-trac, $5,400, or offers. 642-5873.

154 TRUCKS, BUSES and VANS

PICKUPS! 4x4'S RECREATION VEHICLES

WHOLESALE CLEARANCE!

16' KENSKILL Travel Trailer. $1,288

73 CORSAIR 19' Mini motorhome (GMC), clean, well equipped. $10,988

74 TOYOTA pick-up with new Olympic camper. $5,388

HOMEMADE camper, clean, ideal starter. $488

75 FORD F250 pick-up 'Camper Special' with new canopy. $5,488

75 FORD Crew Cab (4x4) ready to work! $4,888

75 FORD F100 pick-up 'Ranger' brand new! $5,188

75 FORD F250 pick-up 'Camper Special'. $5,188

REG MIDGLEY MOTORS LTD.
736 Cloverdale
385-8756
Dealer Lic. D00247A

WILLE Has

52 WILLYS Jeep 4x4 P.U. $1995
65 DODGE window van $595
66 CHEV. Van, 6. auto $1595
66 FORD Homes Wrecker $3495
71 FORD Homes Wrecker $6495
73 DATSUN Pickup $2295
73 VANDURA ¾-ton Van $3895
73 DODGE Explorer ¾-ton $4295
74 CHEV. ¾-ton, full power $3795
74 GMC 5-ton Move Van $8295
74 FORD ½ ton 30,000 miles $3495
75 DODGE ¾ ton, full power $4295
75 TOYOTA long box, canopy $3795
75 MAXI 15 passenger Van $4995
76 DODGE Mini Motorhome $11,500
77 DODGE Mini Motorhome $8995
77 DODGE Van Conversion $5795

Many more to choose from

WILLE MOTORS LTD.
Dir. D-13645
382-2313
OPEN 9 A.M. to 6 P.M.

LOWE ENTERPRISES, HUTchinson Rd., Cobble Hill. 1975 Bronco, 20,000 miles, $4895. 1975 Ford F250, 4x4, $5495. 1975 Ford Crewcab, 4x4, $5495. 1974 Ford 1-ton Cab chas, $3695. 1968 Ford Wrecker, 2 booms, $4395. 1969 Ford 2-dr. HT, $995. 1973 Ford Clubwagon Van, $3795. 1972 Dodge Walkin Van $3100. DL 01677A. Phone 743-5685.

CUSTOM DODGE VAN
1974, AM-FM 8 track stereo, lounge, bed, cabinets, cooler, Rosewood paneling, carpeting, swivel-reclining captains seats. Many more extras. $5,800. 477-8922 or 385-0826.

WRECKER
1974 Dodge 500, GVW 24,000 lbs., with 1974 Holmes 500 crane with twin booms, truck and car slings, snatch blocks, scotch blocks, storage compartment mounted in Holmes wrecker body, asking $18,000 or best offer 642-3855.

PICKUP DUAL WHEELS 1 TON
75 Silverado, all extras including air, camper package, dual tanks and batteries, 454 cu. in. automatic, immaculate condition, used mainly as second car, 16,000 miles, $7,500. 383-4568.

1966 INTERNATIONAL TRAVELall window van, 4 speed, good mechanisal condition, ideal recreational vehicle, safety inspected. Asking $1100. 592-0832.

1968 FORD 1 TON
Dual wheels, just tested, excellent condition, also 1968 Ford 1 ton, 6 cylinder. D-0538A, Capri Motors, 555 Hillside, 385-3512.

74 GMC ¾-TON, IMMACULATE, camper special, 8,200 GVW fuel tanks, 9.50x16.5 tires, snow tires, recently tuned and tested, Thunderbird canopy, $4,800. 479-3718.

1974 GMC HEAVY DUTY ¾-TON pickup, automatic transmission, power disc brakes, custom radio, power steering. Call 652-4119 after 7 p.m.

A REAL BUY!
1976 Ford ¾-ton F-250, four-speed, power brakes, radio, twin tanks, excellent condition, low mileage. Call after 6, 658-5685.

'65 FORD ¾-TON PICKUP, 352 V-8, 4-speed transmission, good body and new exhaust system. 479-5563.

1976 RAMCHARGER, V8, 318, many extras, must sell. Nicest in town. $5995 firm. After 7 p.m. 474-2084.

'76 CHEV. ½-TON, AUTO., P.S., P.B., R, 14,000 miles, one owner, for ¾-ton and camper. Munro Motors, D388A. 748-8760 or 746-7434.

'74 FORD VAN, CUSTOM INTERIor, camperized, mags, AM-FM, awning, 110 power, $5,600 O.N.O. 38--5658.

1976 FORD F350, FULLY equipped, 1975 camper, fully equipped. Sold as a unit or separately. 383-6043.

USED TRUCKS
Half-ton pickups to tandems
GEORGE END TRUCK SALES
2810 Rock Bay Ave. 385-3054

1964 TRAVEALALL 4-SPEED POsitraction, excellent condition, 65,000 miles, $1,500. Call 384-5462 or 595-7075.

1964 ECONOLINE VAN, 6 CYLINder, panelled, new tires, runs well, $1,200 or nearest offer. 382-9004.

1974 DATSUN PICKUP, AUTOmatic, radio, canopy, extra tires, 21,000 miles. 478-4506.

'74 FORD SUPER VAN E200, 302, auto., 48,000 miles, excellent condition. $3800 or best offer. 656-6957.

1967 CHEV CAMPERIZED, REbuilt engine, furniture removable, offers. 658-8410.

1961 FORD VAN, 3-SPEED AUTOmatic, V-8, headers and glass pack, $500. 28 Lotus St. 383-0318.

1973 GMC ½-TON WITH CANOPY. Immaculate condition, 25,000 miles. 598-6672.

'66 FORD ECONOLINE VAN, good shape, best reasonable offer. 477-3675.

1973 CHEVROLET BLAZER, good condition, no trades. Phone 749-6038.

1968 DATSUN TRUCK, WITH canopy, rebuilt engine, A-1 condition, $1600. 478-9928.

76 RAMCHARGER FOUR-WHEEL drive, 8,000 miles, $6,600 or best offer. 595-7541 after 6 p.m.

71 TOYOTA HILUX AND CANopy, good condition, $1,900. 595-4844.

MUST SELL '69 FORD ½ TON Just tested, good condition. 385-5301.

'73 GMC HALF TON, 6 CYLINder, 3-speed, good condition. $2400. 477-1159.

1973 BLAZER CHEYENNE, V8, auto, P.S., P.B. $4995 or nearest offer. Phone 746-7506.

'71 CHEV ½ TON, CUSTOM CAB, will trade for 1 ton long wheel base. 595-7918.

LANDROVERS, EXCELLENT condition: '68, $2,500; '61, $1,900. 652-1445.

1966 GMC ¾-TON, AUTOMATIC, 8, new motor, trans, tires, mechanically sound. 479-2195.

'72 DODGE TRADESMEN VAN, custom interior, mags, stereo. 386-2325 After 6.

1974 CHEVROLET HALF-TON. Can be seen at 915 McNaughton, just off Tillicum Road.

154 TRUCKS, BUSES and VANS

MUST SELL 1976 TOYOTA LANDcruiser 4x4 complete with CB radio and Warren locking hubs, 6,000 miles. $6,900 firm. 50,000 miles, five year warranty. 477-3506 after 5 p.m.

'77 FORD XLT RANGER, F250, 400 V8, automatic, power steering, power brakes, sliding window, dual tanks, deluxe canopy, intermittent wiper and more. Will consider trading down. 478-9741.

4X4 1966 TOYOTA LANDcruiser, 4 drive, 8,000 lb. Warn winch, air shocks, roof racks, $1700. Consider trade on boat or ? 382-5414.

1974 GMC SPRINT, WHITE, V8, automatic, power steering, power brakes, radio, 21,000 miles, excellent condition. $4000 firm. 479-4994.

1969 INTERNATIONAL 1 TON flatdeck on duals, V8, 4-speed, removable stock rack, excellent condition, only 63,000 miles. Asking $2,500. 478-3023.

MUST SELL. ANY REASONABLE offer considered. '74 Ford ¾ ton custom pickup, auto, P.S., P.B., canopy, 8 ft. camper overcab. Will sell as unit or separate. 746-7244.

1974 DODGE 1 TON, 12 FT. steel deck, only 12,000 miles. $5300. Phone 746-7804.

1976 CHEV. HD ½ TON, 6 CYLINder four-speed, excellent shape, trades considered. 478-7781.

1968 EL CAMINO, 350 LT1. NEW high lift suspension, air shocks and tires. $2950. 383-1274.

1975 COMMERCIAL 14' F350, duals, heavy duty furniture van. 477-1485.

1975 FORD 250 SUPER CAB camper special, all extras, plus canopy. 479-5575.

1964 FORD ½ TON, CUSTOM cab, needs motor work, $175. 386-9772.

1976 DODGE VAN, CAMperized, 6,000 miles, excellent condition. 385-4029.

'66 CHEV. VAN, GOOD SHAPE. 382-3869, between 4-6 weekdays, weekends anytime.

MAKE AN OFFER, 65 GMC WINdow van, damaged, 1449 Vining St., 595-8056.

1976 DODGE VAN, LOW MILEage, 6 standard, mags and custom wheels, $5300. 385-5159.

74 CHEV. ¾ CAMPER SPECIAL, P.S., P.B., 350, 22,800 miles. $4800. 479-2583.

1969 CUSTOM GMC HEAVY-duty ½-ton, one-owner, $1900. 385-4685.

51 FORD ½ TON, REBUILT flathead, good condition. Asking $650. 384-1527.

1969 FORD ¾ TON 4-SPEED trans, full camper and canopy, 386-3687.

1965 CHEV ½ TON PU, CANOPY, new brakes, shocks, muffler. Tested. $690, 656-4717.

74 FORD ¾ TON, 4X4, 300 6 CYLinder. Asking $5,000. 385-0194.

'54 F100, VERY CLEAN, WITH 289 and cruisamatic. 382-5305.

1968 FORD ¾ TON, 390 STANdard, $1000. 478-8026.

'63 GMC STEP-IN VAN, $350. Phone 477-5408.

1971 DATSUN PICKUP. BEST offer to $1300. 478-4047.

158 TIRES

MICHELIN TIRES

ALL SIZES AND TYPES IN STOCK! AT

D&D TIRE

1620 BLANSHARD
382-7283

CASH 'N CARRY
PIRELLI
40,000 MILE STEEL RADIALS

BR78X 13 CN-75	$45.00
185-70 SR13 CN-54	$49.90
165 SR14 CN-54	$39.00

Call RICK or DAN 382-8228
GOLDEN MILE TIRE

EIGHT 13" SLOT MAGS FOR Datsun, Toyota, four near-new, need clean up. $100 for all eight. 383-5032.

PIRELLI CINTURATO TIRES 175x14 new, $30 each or $100 for 4, fits Rover 2000 and MGB. 385-5542, 384-5321.

2F78X14 USED TIRES, GOOD tread $8 each, 1 600x13 recap hardly used $12. 386-6638.

PAIR OF GENERAL GRABBERS, B60x12, mounted on CND slot mags, almost new, $125, 656-3587.

4 MICHELIN, 2 DUNLOP STEEL belt radial winter 165-15. 385-7395, 478-6841.

TWO STUDDED SNOW TIRES B-78-13 mounted Ford rims. 478-0074.

FOUR TRUCK TIRES AND RIMS, 750x16 in good shape. 598-3226.

TWO RADIAL CR78X14, $60. Phone 658-8241.

TWO G60-15 TIRES ON CHEV. slotted mags, $110. 477-8430.

FOUR 15" 5 STUD RIMS. Offers. 385-3501 or 383-7847.

160 PARTS, ACCESSORIES

'64 FALCON SHELL $100. '63 Disassembled Ford 200, 6, $50. '64 Ford, 4-speed, with Hurst competition plus shifter and new clutch assembly. $200. '64 Falcon or Comet, 170 or 200 Vipar Headers $125. Set of 4 Ford slotted aluminum: 4 Bolt mags $125. Set of 5 Chev Aluminum mags $100. Set of mains and con bearings for small block Chev., $30. 478-4098.

1964 AUSTIN CAMBRIDGE REbuilt auto. transmission, new generator, tires in Dec. Needs towing. Offers. 592-4956.

2 NEW MT N50-15 TIRES ON Keystone mags fit Ford or Dodge $300 set of 289 heads Holley 500 other misc. 298-302 parts, 479-3004.

AUSTIN MINI AND FORD ENgine and body parts for sale or swap. Saturday and Sunday. 479-7218.

DODGE 383 ENGINE, 4 BARREL carb. with rebuilt automatic transmission. $300 or best offer. 652-1053.

'32-'48 FORD PARTS FOR SALE. Wanted wire wheels 1935, hydraulic brakes '39-'48, and miscelleneous 1934 parts. 477-6357.

1968 SATELLITE SPORT, SOME body damage, sell for parts or whole. 478-1084.

VW REBUILT ENGINE WITH transmission and Ghia body, $150, 658-8416 before 4 weekdays.

MISCELLANEOUS E TYPE parts, complete hood, carburetor, rear end, etc. 598-3438.

WRECKING '64 OLDS F85, ALL parts available, reasonable. 386-8128.

'61 MERCURY MONARCH, 390, 4 barrel, runs well, $75 or offers. 652-2355.

69 FIAT AND 64 OLDSMOBILE wagon for parts or whole, best offer, 385-2882.

WRECKING 57 FORD, TIRES, radio, bumpers, fenders, etc. 595-0587.

VOLKSWAGEN MOTORS
REBUILT $150 up. Import Car Centre, 2810 Rock Bay. 382-1815.

68—70 TOYOTA 1200, STANDARD trans., clutch pressure plate. 595-5811.

'68 BEETLE. MOST PARTS, good trans., no engine. 478-1952 anytime.

CORVETTE PARTS
Good 4-speed, seats, etc. 385-3512.

WANTED: 15" OFF ROAD TIRES to fit 11" wide rims. 479-1053.

1965 AUSTIN 1100, SELL FOR parts, good engine, $65. 642-4139.

SAGINAW 4-SPEED WITH HURST shifter, $200. 388-5773 after 5.

1975 VEGA ENGINE, WITH 4-speed, $300. 112—745-3538.

1961 MERCURY FOR PARTS, offers. 385-7543.

1500 C.C. VOLKSWAGEN ENgine, low mileage. 592-6331.

650 DOUBLE PUMP CARBURETor, best offer. 383-5673.

TODAY'S CROSSWORD PUZZLE

UNITED Feature Syndicate

ACROSS

1 Perplex: Informal
6 Affirm with confidence
10 Pedestal part
14 Hit in baseball
15 Indian of the Carolinas
16 Black: Poet
17 Ammonia compound
18 Check entry
20 Not yet dry
21 Body part
23 Fireplace bars
24 Vocalized
25 Half: Prefix
26 Was, e.g.: 2 words
30 Wed without fanfare
34 Joined together
35 Foam on a liquid
37 --- Ely: TV Tarzan
38 Seal with fire
39 Surface luster
41 Musical group
42 Temporary structure
43 Edible seed
44 Hypnotic state
46 Tete - ----: Kind of meeting
48 Enlisted others
50 Having existed longer
52 Bewildered
53 Punt
56 Legislative Sitting: abbr.
57 MDs
60 European lake
62 Otherwise: 2 words
64 Utah resort center
65 Hard wood
66 Reduce in rank
67 Implement
68 Long time periods
69 Gunpowder ingredient

DOWN

1 Cabbage dish
2 Suitable moment
3 Module
4 Pieces in chess
5 Bishop
6 Designate
7 Fruitless
8 Work unit
9 Steers' milieu
10 Subordinate part
11 Touch
12 Gustave ----: Fr. artist
13 Wallet items
19 Having weapons
22 Nervous: 2 words
24 Provoke
25 Comprehends
26 Former Turkish title
27 Alaskan native
28 Color
29 Was brilliant
31 Praying figure
32 ----- de Leon: Sp. explorer
33 Finished
36 Texas ballplayers
40 Rendered hog fat
41 Fisherman's necessity
43 Sired
45 No. California river
47 Of part of the foot
49 Golf clubs of old
51 Make gleeful
53 "Beat it!"
54 Game of Oriental origin
55 To the inside of
56 Scope of vision
57 Winged insect
58 Position assumed
59 Noun ending
61 New type: Prefix
63 Police org.

BALI URGE SCRAP
ADIM PHIL IRANI
RAMP HOLM DENSE
IMPOTENT REDDER
RILE DEMI
WASTED PINETREE
ALTER DIVAN ANN
GOER MONEL BITT
ENE SOWER GENRE
REDSKINS SLAYER
AIRS CHAR
CASTLE SHUDDERS
UNTIL THAN OREO
STORE RUNT WINO
PIPED ANTS NEON

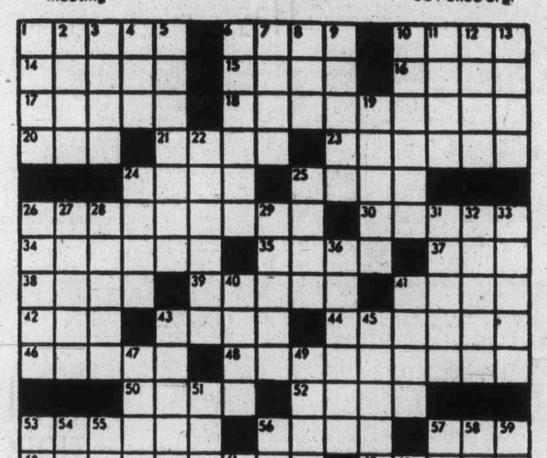

161

By R. A. POWER

160 PARTS, ACCESSORIES

VAN ISLE auto & cycle
VW ENGINES
COMPLETELY REBUILT
12 MONTH, 12,000 MILE WARRANTY
VW PARTS
A GOOD SELECTION
TUNE UPS
FROM $29.25 PLUS PARTS
628 ALPHA ST. 386-8848

MODERN AUTO PARTS LTD.
1415 Fairfield Road
Cobble Hill, 112—743-5537
Wrecking all makes and models, foreign and domestic. High performance engines, automatic, 4 speed. mags, tires, bucket seats. Engines: Chev 283's, 327's, 350's, 396's, 455 GTO Engine, Ford 351, Cleveland 429 and 390, Chrysler 318's and 450's. AM and FM Tape Deck Radios, 4 Hydraulic camper jacks, air conditioning units.

STRIP OR STREET '55 CHEV immaculate 2 door, Belaire, tinted glass, bucket seats, crager wheels, 4 speed, 283 plus 30 TRW Pistons, 228 rods, crane roller cam, ported and polished 2.02 heads, much much more.
NO REASONABLE OFFERS REFUSED
479-2827 or 382-3695 Ray

OPEN NOW
Come and see Victoria's largest stock of Hi-Performance auto accessories and parts.
Mon.-Fri. 9-9, Sat. til 5
D. G. AUTO
3244 Douglas 382-4012

Custom Paint
Body Work
Fender flares, rust removed. 478-3874 day or night, ask for Doug.

COMPLETE 327 300 HORSE WITH powerglide, $225. Two 14x7 and 2 14x10 mags $225 set, 4 15" chromies plus new tires $200. Corvette rear end $275, plus many other Chev parts. Complete Chev and Ford rear end $45 and up. 385-7811.

SETS OF FOUR
—15x8 white spoked mags
—15x8 RV wheels.
—10x16.5 black steel wheels.
VICTORIA 4-WHEEL DRIVE
597 Hillside at Rock Bay, 386-6511
D-13531

1966 AUSTIN WESTMINSTER, 6 cylinder automatic, engine and body good, 1965 Valiant, two-door, for parts. 6 cylinder, automatic, body in good shpae, engine runs. Offers. 383-8953, 386-3650.

RADIATOR REPAIRS, FAST TOP quality repairs at Maurice's Auto Body, 427 Beta St., phone 386-3381 or 384-8094. Located behind the Burnside Pay and Save Gas Station.

68 AMBASSADOR 2-DOOR HARDtop, 290, V8, radio, 2 new G78x14, 2 new snow tires F78x14, trans need rebuilt whole or part, $400. Miike, 383-9614.

327 ENGINE PARTS OR WHOLE. 1 set of .020 bearings, 355 rear end for '55 Chev. will fit '64 Chev. 383-3994.

Used Volkswagen Parts
Over 1 acre of VWs being dismantled. Call B.C. Auto Wrecking Ltd. 652-1181.

'64 COMET 2-DOOR POST FOR parts or whole and '52 Chev parts, fender, glass, etc. 289 and 283 parts. 479-4113, Rick.

VICTORIA 4-WHEEL DRIVE
FREE WHEELING HUBS for any make of 4-wheel drive. D-13531.
597 Hillside at Rock Bay 386-6511

1970 350 c.i.d., LTI. 2,000 MILES on professional rebuild, bills for all new parts. Runs strong. 656-5767 after 5:30 p.m.

JAGUAR PARTS.
743-2859 (Cobble Hill)

2 CRAIGER MAGS 14", $50. FIT Ford and Dodge. 384-1375.

160 PARTS, ACCESSORIES

VW PERFORMANCE PARTS from Bow-wow, Big Bore Kits, fibreglass fenders, Baja kits, etc. B.C. Auto Wrecking, 652-1181.

'70 MAVERICK FOR PARTS, new tires and seats, engine and body except right front O.K. Phone 598-4291 after 6.

1966 CORTINA SOME BODY damage otherwise excellent. $75 or offers. Must sell this weekend. 478-4493.

WANTED FOR WRECKING
Mid 60's and newer cars and trucks, preferably imports, condition unimportant. 478-4248.

340 HEADS RECENTLY MILLED cost, $180, no reasonable offer refused, 273 heads, misc. small block Mopar parts. 382-0556, after five.

BUCKET SEATS, 302 FORD parts, Edelbrock manifold, valve covers, Accel Distributor. 382-8492, after 6 p.m.

HUBCAPS, TIRES, RIMS
Reasonable prices at 385-3512

WANTED, 66-70 VOLKSWAGEN Beetle body, less motor and trans. 658-5104.

PAIR HIGHBACK FULLY REclining black Capri bucket seats, $75. 478-5048.

1970 TR 6, MOTOR AND TRANSmission complete, $505 or best offer. 652-3257.

VOLKSWAGEN PARTS
And repairs. Import Car Centre. 2810 Rock Bay Ave. 382-1815.

1965 CHEV IMPALA, REBUILT 283, 10,000 miles, 2-speed transmission, etc. 478-2307.

1971 CHEV VAN, COMPLETE 350 V8, can be fixed or wrecked. 479-2719.

TRUCK CANOPY, INSULATED, aluminum for Fleetside, $150 firm. 382-4484.

NEW SET OF 411 CHEV. REAR entry gears, best offer. Gary 385-2066, 658-5421.

COMPLETE 396 ENGINE, Torker high rise manifold and carburator, $125. 386-9894.

1972 DATSUN MOTOR, TRANS., headers, as a unit or separately. Phone 746-7506.

'63 FORD WINDOW VAN, REbuilt motor with 6,000 miles. Parts or whole. 479-4395.

WANTED: THREE PASSENGER seat in jade green or tan for 1976 Ford Van. Phone 479-3086.

VERY RARE
Ford Boss 429 complete with new B and M trans $2800. 385-7811.

1967 CHEVROLET HOOD, NEW paint, $50 . 595-0305 5-6 p.m.

WANTED: 5 BOLT FORD 14" mag rims. 652-3921.

'57 CHEV. PARTS FOR SALE. Call 479-8649 after 4.

1961 CORVAIR, WHOLE OR parts, offers. 477-5043.

1961 SUNBEAM ALPINE, PARTS or whole, runs, offers. 384-0248.

WANTED: CARBURETOR FOR old Wisconsin, one cylinder engine. 642-4176.

MUST SELL '67 CHEVELLE parts or whole. 385-3293.

162 AUTO REPAIRS, SERVICE and TOWING

VOLKSWAGEN
Parts and Repairs
Import Car Centre
2810 Rock Bay Ave. 382-1815

TUNE-UPS, MINOR REPAIRS, your place or mine. References. Phone 383-5856.

166 CARS AND TRUCKS WANTED

WANTED FOR WRECKING
Mid 60's and newer cars and trucks, preferably imports, condition unimportant. 478-4248.

WANTED: 1961 ENVOY OR older Vauxhall, or rebuilt Vauxhall engine. 478-1823.

WANTED: 1961 CHEVROLET 4-door Biscayne sedan, for parts. 656-4398.

WANTED GMC GRAND SIERRA, 1970-1976, 477-1933.

WANTED: VW 7 PASSENGER van. Call 479-7627.

166 CARS AND TRUCKS WANTED

WANTED TO BUY
TOP QUALITY CARS
DePape Motors Ltd.
760 Johnson 384-8035

THOMAS PLIMLEY
Top Dollar Paid
For good used cars, trucks, and older domestic models.
SEE: KARL BENN
AT PLIMLEY'S
1010 Yates 382-9121

WANTED — 1956 BUICK FOR parts. 748-1796 Duncan.

168 CAMPERS, TRAILERS and MOTOR HOMES

OKANAGAN
CAMPERS — TRAILERS
PARTS — ACCESSORIES
—REPAIRS—
LOGAN'S RV. SERVICE CENTRE
650 Burnside near Douglas
384-0213

TILLICUM FURNITURE
2612 Sooke Rd.
Makes camper, trailer and boat cushions. Any size or shape. Full selection of materials available. Free estimates. Winter discounts now in effect. 478-0522.

SIDNEY CAR MART
LEOCRAFT AND ITASCA
Motorhomes
All Trades Welcome
9757 5th St. D.01591A 656-2432

FOR SALE 1969 3/4 TON G.M.C. truck, 4 speed 292 and 11 ft. Glastop Vanguard camper, stove, 3 way fridge, propane light, bathroom vanity. Excellent condition. 656-4961.

14' SECURITY TRAILER, sleeps six, furnace, stove, fridge, brakes, $1400; 8' aluminum canopy insulated, roof racks, $400. 478-2796.

BOLOR TRAILERS
1975 models — brand new — never used — repossessions — $2495 or best offer. Call 386-8851 Borg-Warner Acceptance Canada Ltd.

1972 TERRY TRAILER, 23 FT., top condition. Air conditioned. Forced air heat. Tub and shower. Sleeps six. $4,750 plus tax. Phone 656-2239.

OKANAGAN CAMPER FOR sale, will fit Datsun, Mazda or Toyota pickup. Must be seen. Make an offer. 598-6268 after 6 p.m.

'75 WESTPHALIA VOLKSWAGEN, has fridge, sleeps five. Asking $7,500. For more information, call 652-5854.

APACHE HARDTOP TENT trailer, sleeps six, dinette table, 3 burner stove, ice box and awning. $800. 479-7071.

MOTOR HOME, DONE ABOUT 3,000 miles, length 17', $11,500. 383-9184.

1969 ESTEVILLA 21 FT. TANDEM trailer, toilet, stove, etc. no shower, best offer takes it. 479-9626.

FOR RENT, MINI MOTOR home, phone 477-5015 Sunday throughout Thursday.

FOR RENT: WINNEBAGO motor home, low winter rates 477-2704.

ROAMIN' HOMES
Mini motor home rentals
652-2914

1974 16' SCAMPER TRAILER for sale, stove, 3-way fridge, furnace, sleeps six. 656-2388.

1970 FARGO-300, 12' ALUMINUM van, ideal for motor home conversion. $2,995. 383-6941 or 479-9124.

168 CAMPERS, TRAILERS and MOTOR HOMES

S. J. PEDEN
LTD.
VANGUARD
SALE

'76 8' VANGUARD Camper with 3.6 cu. ft. fridge. Replacement '77 $2895. SAVE $345
THIS NEW '76 ONLY $2,550

'76 9½' VANGUARD Camper c-w 3.6 cu. ft. fridge, furnace. Replacement '77 $3960 SAVE $630
THIS NEW '76 ONLY $3,330

'76 11' VANGUARD DELUXE FIBREGLASS roof camper, self contained. Replacement '77 $5860. SAVE $865
THIS NEW '76 ONLY $4,995

'76 21' VANGUARD mini-home on Dodge chassis c-w 440 engine, self contained. Replacement '77 $17,072. SAVE $3178
THIS NEW '76 ONLY $13,894

GOOD SELECTION
'77 VANGUARDS
IN STOCK

23' VANGUARD TANDEM trailer, a real beauty featuring tub, twin beds, eye level oven, etc. Be sure to see this one!!

22' VANGUARD MINI-HOME featuring 1 pc. FIBREGLASS ROOF, tub, swivel seats, etc. Luxury at a reasonable price!!

PARTS AND
Accessories Store
SEE OUR COMPLETE STOCK of all components used to build, renovate, or equip your camper, trailer or motorhome. All at reasonable prices.

THIS WEEK'S
PARTS SPECIALS
350 lb. Eaz-Lift Hitch $84.95
1 only 12 V Coleman air cooler $199.95
6 ft. Roll-up Awning $84.95

VAN TOP SALE
Have a deluxe plywood reinforced van top installed. Fits '69 to '74 Ford only. $350 inst. extra.

PROFILED ALUMINUM
—RENTALS—

S. J. PEDEN
LTD.
2855 Quesnel St.
D-13432
386-3464

Overstocked
TRADE INS
MUST GO
1975 PROWLER 20 ft.
1973 HOLIDAIRE 23 ft.
1975 TERRY 19 ft.
1974 SUNSET
1973 TEDRY 24 ft.
1976 TRAVELAIRE 17 ft.
1967 SCAMPER 16 ft.
1967 ALOHA 18 ft.
1976 JAMBOREE 22' Mini Home
1974 TERRY 16 ft.
THESE ARE SOME OF THE BEST TRADES IN TOWN. LET US PUT A DEAL TOGETHER JUST FOR YOU.

COASTLINE
TRAILER CENTRE
1621 ISLAND HWY 478-0933
(Across from COLWOOD'S Farmers Market) WEEKDAYS 10 a.m. 'til 6 p.m.
D113719

DOGWOOD
TRAILED SALES
1973 21' VANGUARD Motor Home, 11,000 miles.
1974 VW WESTPHALIA, miles 20,400 $6500

CAMPERS
1973 VANGUARD 8' $1700
1972 RANDELL 8½' TW frig., furnace, jacks $2100
1975 RANDELL 8', TW frig., furnace $2350
1976 RANDELL 9½', TW frig., furnace, toilet, jacks $3300
1975 SECURITY TW, frig., furnace, oven, toilet, jacks $2885

TRAILERS
Aristocrat 12', frig., oven $1000
1975 Randell 13', TW, frig., toilet, furnace $2900
1976 Randell 15', TW, frig., furnace, toilet, sleeps 6 $3430
478-6841 DL-13587
2630 Deville Rd.,
Hwy. 1 at Millstream

ARE YOUR TRUCK
SPRINGS ADEQUATE?
We sell and install DENDOFF overload springs for all Trucks including Imports! Phone 384-0213.
LOGAN'S R.V. SERVICE CENTRE
Burnside East, near Doublas.

14-FT. BOX, HEAVY DUTY trailer, inertia brakes, tilt box, 1½" decking, double springs, Come-along winch on front, 5-ft. sides and hoop top with new canvas top. Exceptional bargain, $695. 477-3582.

OKANAGAN CAMPER
for Datsun long box truck, better than new, 3-way fridge, furnace, 4 hydro jacks $2,500. Fully camperized 1975 truck also available if needed. Phone 479-5835 or 479-8657.

16½' TRAILER, SLEEPS 5, stove, ice box, reconditioned interior, good family unit in fine condition, $1100. 1970 Chev. wagon to tow also available. 383-4263.

8' PARKLANE CAMPER, 3-WAY fridge, furnace, 2-way electrical, 2-way water, asking $1,700. 478-7484.

1974 CHEV CAMPER VAN, HI-roof, 350 V-8 auto, p.s., stove, fridge, sink, toilet, etc., asking $7,900. 478-6139.

11' CAVEMAN CAMPER A-1 CONdition, fridge, stove, oven, furnace, double stainless steel sink, 4 jacks, 2-20 lb. propane tanks. 382-4467.

1976 31' PROWLER SELF-CONtained travel trailer, separate bedroom, 2 outside doors, excellent condition, $7800. 478-5466.

MOBILE HOME ON 63 FORD one-ton chassis, duals, V8 automatic, 69,000 miles, power train, A1, $5,000 firm. 479-1772.

SCAMPER TRAILER 22', FULLY self-contained, 3-way fridge and furnace, TV aerial and canopy, new condition. 478-4840.

SAD, BUT 70 WESTPHALIA must go; tested, clean, excellent gas miser for recreation or transportation. 478-4898 after 6.

1976 32' FIFTH WHEEL TRAILer, and 1976 Ford ¾-ton, full price, $16,500. 474-1596.

1975 30' TERRY TRAILER WITH jacks, excellent condition, $8,000. 474-1762.

75 TOYOTA LONG BOX AND over cab camper as a unit. 384-1777 after 6 p.m.

1975 WINNEBAGO 21' MOTOR home, in A-excellent condition. 477-6972.

TAKE THE FAMILY TO DISneyland in Mini motorhome and save. Two weeks for $500, 479-7071.

'74 VANGUARD TRAILER, 14'9", stove, furnace, icebox, sleeps six, $2,850. 656-4791.

1972 VW CAMPER VAN, FACtory made, sleeps 3 adults, 1 child, expanding roof, $4,500. 384-4078.

22' SCAMPER 1969, SELF CONtained, good condition and clean sleeps six. 386-8106, after 6 p.m.

SNOW-BIRD RECREATIONS LTD.
1640 Cedar Hill X Rd. 477-7713
Campers—Trailers—Van Inserts

16½ TRAVELAIRE TRAILER, EXcellent condition. $3,000. 383-6774.

NEW 8 FT. ALUMINUM TRUCK canopy, lights, insulated. 477-3562.

CANOPY FOR PICKUP TRUCK, $250. 652-2069.

HOME MADE 8-FT. CAMPER with stove, sink. 749-6086.

16' KIT COMPANION, 3-BURNER stove, sleeps 6, $1800. 384-9096.

168 CAMPERS, TRAILERS and MOTOR HOMES

DOMINION
MOTORS
HOME OF
LAYTON — HOLIDAIRE
TRAILERS
GALAXIE
CAMPERS and CANOPIES
CHINOOK
MOTORHOMES

NEW
'76 14 Ft. Holidaire
3-way fridge, furnace, sleeps six, hassock toilet. New cost $3,695.
TODAY'S VALUE $3,295

NEW
'76 35 FT. LAYTON
With tilt-out living room, fully self contained, large fridge, ducted heating.
Was $10,450 NOW $9,950

PARTS SPECIAL
The all new FRIJILOIC — An automatic SAFETY LATCH, for your recreational vehicle. Easy installation.
ONLY $3.95

PARTS, ACCESSORIES
REPAIRS
HOURS OPEN
MON. to SAT., 8 A.M. to 5 P.M.
1703 BLANSHARD ST.
(Across from Hudson's Bay parking lot), Victoria, B.C., 385-5012
Dealer Licence Number D-5536

RV-
OWNERS
Cash in on the Rental Bonanza. Let Us Help Pay For Your
MOTOR HOME
TRAILER
CAMPER
ADKO
Recreation Rentals
A Divisionof Adko Agencies Ltd.
478-9380 478-9480
Ask Us About The Tax Advantages

FENNELL'S
TRAILER SUPPLIES LTD.
Parts—Propane—Repairs
CANOPIES
2 styles of VAN-TOPS
Custom Building and Van Conversions
6459 Patricia Bay Hwy.
652-3941
OPEN 7 DAYS A WEEK

BOB'S
MOBILE HOMES LTD.
25 Crease 386-3623
DL 00414A
TRAVEL TRAILERS
5TH WHEELS
MINIHOMES
PARTS—PROPANE
SERVICE
386-3623

IMPALA CAMPING WORLD
TENT TRAILERS
Lionel — Leisurecraft
Low, Low Off-Season Prices!!!
Travel Trailers and 5ths
Boler — Road Runner
Mini and Motorhomes
Winnebago, Empress, Brougham
Insulated Truck Caps Only $389
Propane — Accessories
Service — Sani-Station
7 DAYS A WEEK 656-5504
Pat Bay Hwy., Sidney Dlr. 15802

DELUXE HOLIDAY OR LIVE-IN trailer, 1974 Terry 25', like new, 4-piece bath, centre bedroom, large fridge and freezer, 4-burner stove, eye-level oven, forced air furnace, storm windows, TV and antenna, fully carpeted, large awning, spare tire and battery, full hookup and towing vehicle available-1970 L.T.D. wagon trailer; $5200; car $2200; package $7000. Phone 746-7663 Duncan.

INVESTMENT FOR SALE, '30' fifth wheel ¾-ton Ford pickup, red and white color matched, air conditioning, full bath, set up in private yard, $12,000. 1271 C. Craigflower Rd. Phone Mitch, 384-2867.

169 MOBILE HOMES AND PARKS

HI, WE'RE FRIENDLY!
Buy a Friendly home. Look, a 24x56 3 bedroom DW. Utility room, ensuite plumbing, extra large living room and dining room. Priced to sell.
FRIENDLY MOBILE HOMES
Victoria 474-1288 24 hrs. or in Shawnigan Lake 743-4036, 1-1002 Goldstream Ave. DL01635A.

WHY RENT
No down payment? Little or no credit? New to your job or in this area? We have a 3 bedrm home that we can put you into at bank interest rates. Mill Bay — Shawnigan Lake area.
FRIENDLY MOBILE HOMES
Shawnigan Lake 743-4036, or Victoria 474-1288, 24 hrs., 1-1002 Goldstream Ave. DL01635A.

FRIENDLY MOBILE HOMES
1—1002 Goldstream Ave.
474-1288 DL01635A
New 14x68, 2 or 3 bedroom $19,900
New 24x52 Dw $25,900

MONARCH MOBILE HOME, 60x12', 2 bedrooms, washer, dryer, set up on pad, Sooke Mobile Park, excellent shape. $14,000. 479-4023.

CLOSE IN, 5 MIN. FROM VICtoria. Excellent buy on this 12x50 2-bedroom. Call Friendly Mobil Homes. 474-1288. DL 01635 A.

ONE DOUBLE WIDE
One Single Wide
FOR sale in the Goldstream Villa.
478-1535 Adults only

SPACE AVAILALE FOR TRAILer, 30' or less, on monthly basis, near Colwood corner, adults, no pets. 478-4562.

12X68 SAFEWAY IMPERIAL with additions, immaculate condition. set up in adult park; must be seen. Phone 748-0468.

GOLDSTREAM
MOBILE HOMES LTD.
478-1751 2994 Jacklin Rd.
D.L. 01280A

FOR SALE, 1974 12 FT. X 52 FT. mobile home, partly furnished, $9500. 478-1150.

MOBILE HOME FOR SALE ON lot, complete and ready to live in. 478-7398.

SACRIFICE! MUST SELL '76 double wide home. Phone (112) 743-9298.

ARE YOU MOVING TO THE mainland? Clean mobile home in nice location. Phone 382-8334.

10X50 MOBILE HOME, LOCATED on pad, pets welcome, close in, $11,000. 479-8985 or 479-1569.

1975, 12X68 PARAMOUNT, 3-BEDroom, must sacrifice. First offer over $13,000. 656-6897.

12X68 THREE BEDROOM BENdex Paramount trailer, all reasonable offers considered. 478-9949.

PARK IN SOOKE, 2-BEDROOM, sun porch, seaview, landscaped lot, $12,800, 642-5075.

FOR SALE, WHEELS, AXLES and hitches. 478-9912.

169 MOBILE HOMES AND PARKS

EUPHONIC HABITATION
Panoramic view of Brentwood Bay thru large bow window in a 16'x14' living room. Spacious country kitchen with 3 appl. and laundry—pantry located adjacent to kitchen. Built-in hutch compliments dining area. Master bedrm has private bath entry. This home is only $24,221.

Ronybon
DL. 01539A
478-7549 474-1928

"HIDDEN VALLEY"
Deluxe 24'x52' 3-bedroom CHANCELLOR on a view lot, in the adult section. A beautifuly home — completely landscaped, and skirted with sundeck and carport. To view phone 478 6434, or 478-0034, or 384-2197.
ADMIRAL HOMES LTD.
2500 Florence Lake Rd., Victoria
MCD: 01343A

GUARDIAN VILLAGE
Full city lots on bus line or walk to downtown Sooke. All units skirted, sundecks, and utilities connected. Children welcome. Homes available thru.
Phone 474-1811
CORWIL COACHES LTD
6947 Grant Rd., Sooke

BEAT THIS!
-$1725 down, $1000 H.O. grant. $325 total and monthly payments OAC buys and moves you into this brand spanking new 12x68 3 BR Moduline. This includes setup, skirting, sundeck and rental of full size city lot in our own family park. Phone now, 474-1811, Corwil. Sat. and Sun. 10 - 5 P.M.

MILL BAY AREA, BY OWNER 2-bedroom 12x60, with ½ acre of land, 60x8' covered sundeck, plus large workshop, fully serviced, partially landscaped, remainder in natural state, close to schools and stores, must be seen to be appreciated. Only interested parties need apply. $42,000. Victoria Press, Box 258.

OPEN HOUSE
SAT. AND SUN. 10 - 5 P.M.
Come and see this magnificent top quality 24x64 (1560 sq. ft.) 2 bathrm, 3 BR, fully serviced, skirted and sundeck. Must see to fully appreciate. On view in Guardian Village Mobile Home Park, 6947 Grant Rd., Sooke, B.C.

ONLY $19,900 LANGFORD
Like new double wide, adult park; also 12x68 three-bedroom with large additional room, family park. Will accept trade? As low as $100 down O.A.C. NEWSTEAD HOMES LTD. 592-0289 384-8075, Pager 240. D 00364A.

3 MONTHS FREE SITE RENT. Why rent when you can move immediately into this 3-bdrm. 12x68 Safeway mobile home. Has large sundeck and 12x16 finished addition. Try your low down payment or trade. Call Pat Saulnier, Kasapi Const. Co. 538 Dupplin Rd. 386-6191 or 384-2197.

REDUCED PRICE $3,000 FOR quick sale. $11,900. three bedroom mobile, living room, dining room with sliding door to sundeck, carpeted living room, bedroom, appliances included. Good location in family park. For information call 595-2141 ext. 07, 9:30 to 9 p.m. Interested parties only.

ON A LARGE BEAUTIFULLY landscaped space in Tri Way mobile home park 64x12 deluxe Rollohome, large front living room, newly carpeted, 2 bedrooms also 12x54 SafeWay 1-bedroom large living semi-furnished $10,900. Adults only. 384-8791 DLN. 01297A

REDUCED $2000 TO SELL quickly to clear for new stock. First line quality brand new 3 BR Neonex. Move right in. Skirted and sundeck added and all setup on full city size lot in our own family park. Phone now, 474-1811 Corwil.

OPEN HOUSE
SAT. AND SUN. 10 A.M.-5 P.M.
1375 Craigflower Rd.
Good selection of homes and sites to choose from.

RENT OR OWN
It's your choice on this 3-bedrm home in a Langford family park with down payment and only $47.39 more per mo. This means no more rent receipts. Ronyvon, DL01539A. 478-7549, 474-1928.

MOBILE HOME FOR SALE
Partially furnished, 10x55, two-bedrooms, three appliances, sliding patio doors, garden shed. To be moved. Phone 478-9740 after 6 p.m. except Thurs. and anytime weekend.

1966 SUBURBAN 56X12 2-BEDroom, centre living room and kitchen, new oil furance, wall to wall in living room and kitchen. 100-amp. service, cable. On the ocean, Saseenos. 383-0897.

BY OWNER, 1974 — 24X40 three-bedroom double wide, landscaped lot, includes sundeck, fridge, stove, drapery, wall-to-wall carpeting. Asking $22,500 or nearest offer. Phone 478-7736.

BUYING OR SELLING?
For a sincere interest in your needs call:
FRIENDLY MOBILE HOMES
1-1002 Goldstream Ave., Victoria
474-1288 DL01635A

12X60 MOBILE HOME, SKIRTED, landscaped, sundeck, cedar shed, carport, cement walk, blacktop driveway, covered fuel tank. Call after 5 p.m. 478-5843.

NEAR SIDNEY, 68x12, 2 BEDrooms, metal shed, 6'x6', sundeck, porch, carpets, drapes, heated porch, fenced yard. 383-3674, 478-7549. DL 01539A.

1975 24X40 DW, 2-BEDROOM, landscaped pad, includes sundeck, fridge, stove, drapes, and carpeting, $23,000. Phone 642-3918 after 7 and weekends.

1975 BENDIX DOUBLE WIDE, 22x44, skirted, landscaped, fridge, stove, washer, dryer and drapes, included. $24,500 or offers. Langford-Goldstream area. 478-4961.

2-BEDROOM GLENDALE, REverse-style, in family park. Shawnigan Lake. $10,000 or offers. 743-5836, lot 79.

'74 KENTWOOD, 2-BEDROOM, fridge and stove, on large pad. Pets and children welcome. $14,500 or offers. Call collect, 743-5326.

14' WIDE
TRIANGLE HOMES (Victoria) Ltd.
D.L. 01668A 478-1774

66x12, 3 BEDROOMS, IN FAMIly park, porch, 4 appliances, drapes, price negotiable. Al, 383-3674, 478-7549. DL01539A.

20 MIN. TO TOWN, 2 BEDrooms, beautiful park, sundeck, new washer, dryer, drapes, carpets. 383-3674, 478-7549. DL01539A.

SOOKE, 30X8', GOOD CONDITION on spacious view lot. Washer, dryer. 10x10 cedar addition. $3350. 642-3845.

LANDSCAPED, SUN PORCH, 2 bedroom, sea view park in Sooke, $12,800. 642-5075.

68X12 DIPLOMAT 3-BEDROOM, fully furnished. 478-5637.

175 HOTELS

DOMINION HOTEL, 759 YATES, centre of city, weekly and monthly rates. 384-4136.

CHERRY BANK HOTEL, 825 Burdett, off season weekly rates from $25 per week. 385-5380.

178 SUMMER HOMES, COTTAGES, RESORTS

SKI WHISTLER
Studios to three bedroom condos. GARO, Box 190, Whistler, 932-5385.

185 CONVALESCENT AND REST HOMES

PRIVATE ROOM AND SEMI-bath in lovely, small, resthome. 598-3542.

190 ROOM AND BOARD

OAK BAY GUEST HOUSE
1052 Newport Ave. (For Senior Citizens.) Situated amid beautiful garden, close to bus stop, marina, golf course and post office. Single room with private bath. 598-4330, 598-3812 10-6 p.m.

ROOM AND BOARD OPTIONAL for business people, private entrance, completely furnished in newly renovated, two-storey house, Esquimalt area. 386-1201.

ROOM AND BOARD FOR SINgle man, $150. 385-2882.

190 ROOM and BOARD

ROOM AND BOARD, WALKING distance to town, for independent retired elderly person, $300 per month. 383-1604. 386-1710.

FREE BOARD AND NEWLY furnished room for lady, for light housekeeping and 1 meal per day. 477-2325.

ROOM AND BOARD FOR WORKing gentlemen, bright double with TV and single. 382-4028.

FOR WORKING GIRL SECLUDed country home, close in, $175 a month. 479-6843.

EXCELLENT ACCOMMODATION in private home for employed gentleman, phone 479-6782.

191 ROOM and BOARD WANTED

BEAUTIFUL HOUSE IN COLwood. Bed-bath and living room. Very good meals, laundry and lunch included. One or two persons. 478-2128.

193 ROOMS TO RENT

FIRST CALSS ACCOMMOdation. Modern townhouse fully furnished, near Sears. Offers companionship, comfort and privacy. Ideal for young working man, non-smoker. Large master bedroom with balcony. Utilities, washer and dryer included, $150 per month. Also smaller bedroom $125. References please. Call after 5 p.m. 595-6272 or 598-4930.

GARDEN CITY PROPERTY
MANAGEMENT LTD.
644 LINDEN, FAIRFIELD
$100, 3 vacancies. Share bath and fridge facilities.
$135, room and Sep. 2-Pce. share bath only.
$145, room and 4-Pce. bath.
For details call 388-5194.

JUBILEE HOSPITAL
Furnished bedsitter, suit lady, clean, share kitchen and bath with one other lady, free laundry, $125 per month. West Coast Management, 382-3721 or after 2 p.m. 383-4005.

NEW FURNISHED BED SITTING with en suite bathroom, laundry, cleaning, parking, breakfast optional. Mature non-smoker. 592-0984.

FURNISHED ROOM WITH PRIvate entrance and cable, share bath, stove, fridge and phone; $125. Young working person. 383-5970 between 6-7 p.m.

FURNISHED, GENTLEMEN only, clean share bath and kitchen, Bay-Cook area, $25-$35 weekly. Westcoast Management, 382-3721 or after 2 p.m. 383-4005.

SMALL FURNISHED ROOM, share kitchen and bath, $90, close to downtown, 1409 Camosun St. 383-2498.

SMALL BEDROOM PLUS SITting room with fridge and hot plate, share bath, private entrance, $125, March 1st. 595-8537.

OAK BAY U-VIC WOMAN STUdent only. Large room, share facilities. $95, utilities included. 592-1705.

SINGLE ROOMS, $95-$125 Includes utilities, cable, chairs and hotplates, Vic West area. Phone 384-5605.

SLEEPING ROOM WITH KITCHen privileges, in new home, Gordon Head area. Call after 6, 477-0917.

FURNISHED ROOM FOR MALE, washing and cooking facilities. Call 479-2445. On Mann Ave. $100 a month.

FURNISHED ROOM, NON SMOKing female student only. Jubilee area, $110. 595-4620.

ROOM AVAILABLE IN FAMILY home, $90, girls preferred. 388-7671.

ROOM TO RENT, KITCHEN privileges. 2214 Belmont Ave. 595-8361. $100 per month.

CLEAN, FURNISHED ROOM FOR rent, $110. 477-8522.

ROOM FOR RENT, SHARE KITchen and bathroom, $75. 388-4543.

FURNISHED ROOM, KITCHEN facilities, older person. 386-8686.

197 HOUSEKEEPING ROOMS TO RENT

FOR WORKING GIRL, ROOM plus private bathroom, washing facilities, and utilities included, $125 monthly Secluded countr yhome. 479-6843.

NEAR CRAIGDARROCH CASTLE, suitable for student or working person, $99.54. 592-2265 or 595-7756. Available February 6.

ONE LARGE HOUSEKEEPING room, share bathroom also two bedroom suite, share bathroom. Jubilee area. 595-3864 after 4 p.m.

2 FURNISHED HOUSEKEEPING rooms, available now. One large front room, available March 1st. Close to beach. 388-4501.

BRIGHT ROOM, FRIDGE, SINK, and linen, suitable for quiet working or student girl, reasonable, Central Park area, 385-2354.

BASEMENT ROOM, PARTLY furnished, share bathroom, $110. Man only. 382-0386 or 383-5261. 515 Gorge Rd. East.

FAIRFIELD
Girl wanted, excellent location, share full kitchen with one other girl, $95 per month. 652-4368.

WANTED: WORKING GIRLS OR young working couple to share house in James Bay. 383-2622.

FURNISHED 1 LARGE BASEment room, stove and fridge. Share bath. 382-0386.

IMMEDIATELY, $98, PRIVATE entrance, in modern block, self-contained. 592-0988.

CLEAN, QUIET, OWN KITCHEN with sink. Sober, older gentleman. 1007 Johnson.

FURNISHED HOUSEKEEPING room with kitchenette, suits single persons, $95. 384-0762.

417 VANCOUVER, NEAR PARK, suit older women. March 1, $88. 383-1493.

COOK ST. LARGE FURNISHED room and kitchenette, elderly lady. 388-6186.

200 APARTMENTS TO RENT UNFURNISHED

OPEN HOUSE
BAYWOOD
ARMS
SUN. 2 p.m.-6 p.m.
Mon., Tues., Wed.
6-8 p.m.
Free Coffee!
Balloons for the kids!
BRAND NEW!
$50 Cash to the First 10 Tenants!
Free Rent to March 1st, 1977
1 and 2 bedroom suites
large fenced play area
Children welcome
And small pets.
Free cable and parking.
Walking distance to shopping centre and Elementary School.
350 Belmont Road.
Colwood Area.
478-5040.

TRIPLEX—FOR MARCH 15
in convenient location
3 bedroom, fireplace, new fridge and stove, $350.
Common laundry area, very clean suites in house with lovely landscaping.
Phone 656-6994

2 BEDROOM IN NEW CONdominium, drapes, wall-to-wall, 1½ baths, underground parking, facing park, near stores, no pets, no children, $375. 598-4184.

SMALL APARTMENT FOR RENT immediately, self contained, $135 per month, light, heat and water included, Quadra-Tattersal area. Call 658-8817.

1 BEDROOM, ORCHARD HOUSE wall-to-wall, swimming, swirl, sauna, $260. 388-5386.

ONE-BDRM. APARTMENT, 2170 Haultain, $174.25. Adults, no pets 595-7566.

200 APARTMENTS TO RENT UNFURNISHED

GORDREAU
(129, 131, 135 Gorge Rd. East)
Several one and two bedroom suites available from $205.00-$295.00 situated on the Gorge waters featuring:
Swimming Pool
Sauna
Recreation Room
Swirl Pool
Please call our resident manager at 383-0530 or 383-9278 for further information.
For further information call:
BROWN BROS. on BLANSHARD
385-8771 (anytime)

Royal Graham
2648 Graham St.
1 bedroom $205-$220
Quiet locality
Close to stores and bus
No pets.
Please call
Resident Mangers,
Mr. and Mrs. Brant
382-9454.
Chateau Rockland
Apartments Ltd.

NOW RENTING
PARK LANE MEWS
210 DOUGLAS ST.
Eight only luxurious two bedroom townhouses across from Beacon Hill Park. All homes are fully equipped, including fireplaces, washers and dryers. Lots of parking, excellent storage area. Adult oriented. For appointment to see call Smith Dobson Estates Ltd. 384-1424.
JOHN WARD 478-0225

Harbour Towers
AVAILABLE NOW
Prestige Penthouse — 1400 sq. ft. includes heat, hydro, underground parking, cablevision.
Phone HARBOUR TOWERS
385-2405.

ONE BEDROOM SUITE, DINING AREA, LIVING ROOM, KITCHEN ETC. WALL-TO-WALL CARPETING QUIET MODERN BUILDING, WITH ELEVATOR. GOOD AREA CLOSE TO BUS. SORRY NO CHILDREN OR PETS. MIDDLE AGED TENANTS PREFERRED. 595-3403 BETWEEN 5 and 9 P.M.

NOW DOWN PAYMENT? RENT to purchase three or four bedrooms and den in James Bay. Very large suite recently updated. $425 per month with option to purchase. Call Terry Smollett at Western Homes Ltd. for full details. 386-3494.

CAMOSACK MANOR
1035 BELMONT AVENUE
Victoria's finest high-rise apartment, unsurpassed view, three-bedroom deluxe executive suite. Now available. For appointment to view, call 598-7542.

E. G. PRIOR
2622 Prior St.
One and two bedroom suites. Immediate occupancy.
386-1018
P. R. Brown & Sons Ltd.
762 Fort St. 385-3435

SIR JOHN FRANKLIN APT.
3287 Quadra Street
2 bedroom $251, available now
1 bedroom $189, March 1st.
Very clean quiet adults building bus at door, viewing daily 1-3 or phone 658-5132 or 386-0149.

WATERFRONT LUXURY APARTment, three bedrooms, wall-to-wall throughout, 1½ baths, fireplace, balcony, cablevision, building located on quiet cul-de-sac, heated covered pool, sauna, adults only. Call resident manager, 383-0509.

HILLSIDE-COOK AREA
Available immediately, a very nice 1 bedroom suite renting for $173.70 per month. Please phone 386-0712. Adults only, no pets.

COMFORTABLE LARGE 1 BEDroom apt. Esquimalt area, away from street noise, on main floor, outdoor swimming pool, adjoining tennis court, small pet accepted, Phone 386-1028.

COMFORTABLE LARGE 1 BEDroom apt. Esquimalt area, away from street noise, on main floor, outdoor swiming pool, adjoining tennis court, small pet accepted. Phone 386-1028.

MODERN 1-BEDROOM apt. High Hillside area. Stove, fridge, w-w, parking, cable, heat, washer, dryer, curtains, and water supplied, adults, $190 month. 479-3402, 385-1000.

LARGE, TWO-BEDROOM SUITES for rent, February 1st. 2549 Dowler Manor. Children welcome, laundry room, near schools and close to downtown. Security doors and elevator. Phone 383-6995.

WATERFRONT BUILDING, 1- and 2-bedroom suites available now. Building located on quiet cul-de-sac, heated, covered pool, sauna. Adults only. Call Resident Manager. 383-0509.

2-BEDROOM SUITE IN NEWLY renovated 4 plex, private entrance, everything included, available immediately. Rent $300. Phone 384-9802 after 6 p.m.

MODERN ONE-BEDROOM suite, close in. Partly furnished. Controlled entrance. Cablevision. Immediate occupancy. Sorry no children or pets. $190. 385-8229.

JAMES BAY, AVAILABLE IMMEdiately, 1-bedroom suite, 1 bachelor suite, private entrances, wall-to-wall carpeting, utilities included, reasonable rent. 658-8572.

DOWNTOWN, 735 PANDORA, quiet, clean place, bachelor and 1 bedroom, heat, hot water, range, fridge included. Middle aged or older preferred. 384-5459.

2-BEDROOM, STOVE, FRIDGE, close to shopping, schools, and bus, utilities included. Hampton Park area, $265 per month. Ph. 385-7094 or 478-2797.

TO SUBLET, PARTIALLY FURnished character bachelor apartment, cablevision, fireplace, heat and water included, downtown park location, $230. 658-1146.

SIDNEY
1-BEDROOM APARTMENT, available immediately, $150. 388-5043, 10 a.m. to 2 p.m. Monday to Friday.

SOOKE $200 MO.
2 bedroom, kids, and pet. O.K. 642-3829.

DUNSMUIR ROYAL APARTments, 801 Esquimalt Road. 1 Bachelor suite, $175, 1st of March. 386-3751.

ESQUIMALT, 2-BEDROOM apartment, heat, hot water, cablevision. Children welcome, $221.89. 386-3829.

ESQUIMALT BACHELOR, FURnished, $165, utilities included; 2-bedroom $220. Free parking, water view. 386-6676.

1-BEDROOM, STOVE, FRIDGE, Hampton Park area, $200 per month. 385-7094 or 478-2797.

ALL UTILITIES INCLUDED, bachelor 1410 Elford, $177. Phone 598-7724.

WANTED, SINGLE PERSON TO share large comfortable house, everything included, $150. 383-6362.

ONE BEDROOM, FIREPLACE, wall to wall, Glen Lake area. $185. Non-smoker please. 478-9987.

1-BEDROOM SUITE, MARCH 1ST, Oak Bay, rugs, drapes, hydro included. 592-1167.

2-BEDROOM SUITE, NEAR JUbilee Hospital, $215, available March 1st. 478-6354.

1 BEDROOM AND BACHELOR apartments available, $195 and $163. 382-9879.

AVAILABLE NOW, 2-BEDROOM spacious apartment, in quiet older home, suit. mature adults, 382-0545.

200 APARTMENTS TO RENT UNFURNISHED

NOW
RENTING
ASCOT HOUSE
1537 MORRISON ST.
1 bedroom from $200
2 bedroom from $300
This new building with only 14 suites is close to Jubilee Hospital. Built in the middle of a quiet block, it is close to stores and 2 bus routes, has ample parking, laundry and an elevator.
Our rents are higher than normal but quality, location, and peaceful living is worth more.
Our rents are higher than normal but quality, location, and peaceful livink is worth more.
We are looking for older folks who will fit into the quiet atmosphere and so are unable to accept children or pets.
Lease optional, but preferred.
Phone 385-2321 between 9-4, or if no answer, phone 385-0991, anytime.

UNIVERSITY
AREA
1631-41 McKenzie Ave.
—Close to shopping, buses.
—Sauna
—Tennis Court
—1 bedroom with eating bar from $220.00
2 bedroom—from $295.00
For viewing call:
477-0011 8:30-4:30 p.m.
477-5313 evenings.

NOW RENTING
OPEN HOUSE
Sat 1-4 p.m.
404 DUNDAS
1 BLOCK NORTH OFF ESQ. RD. OFF CATHERINE STREET
A new 19-suite apartment located on a bright quiet street. All are 1 Br. suites renting from $195-$215. Close to park, school and bus stops. Only 5 minutes from downtown.
CHILDREN AND
SMALL PETS WELCOME.
386-3124 388-5464 Pager 242
SEASPRAY PROPERTIES LTD.

CHAMBERLAIN WALK
1841 Oak Bay Ave.
Limited vacancies for
1-BR Ste. $195
2-BR Stes. from $280
Parking included
Utilities extra
Some small pets allowed
Phone Managers 598-1120
Roberts Investment Ltd.

JAMES BAY AND
ESQUIMALT LOCATIONS
For immediate occupancy, also March 1st, modern apartments, controlled entrances, cable, carpeting, drapes, heat included, laundry facilities etc. Sorry no pets. Baby welcome some locations.
Bachelor from $168.08
1 bedroom from $189.84
2 bedroom from $221.70
For information or appointment to view phone 382-9618.

TRIPLEX—FOR MARCH 15
In convenient location
1—1-bedroom, perfect for student or single, new fridge, stove—$150.
2—2-bedroom, bright and sunny, new fridge, stove, $250.
3—3-bedroom, fireplace, new fridge and stove, $350.
Common laundry area, very clean suites. in house with lovely landscaping.
Phone 656-6994

GORDON HEAD TOWNHOUSE
Available February 1st and March 1st, spacious two and three bedroom townhouses, private patio, 1½ baths, finished rec. room, washer and dryer, minutes from school and shopping, family oriented living, no pets, professionally managed by Edgecombe Properties. $290-$320. Phone 9-4 p.m. 477-5422.

2 BEDROOM, NEWLY DECORATed, $280, move in now rent starts, 15th Feb. Available March 1st 2 bedroom, $280, 1 bedroom, $192 and $207 includes heat, hot water, cable, shag, drapes, coloured appliances, balcony, parking, swirl, sauna, controlled entrance, Fernwood Pandora area, mature adults, no pets, 382-3616.

MACAULAY EAST
948 Esquimalt Rd.
Phone 385-3435
Bach stes. from $167.00
1 Bdr. from 202.00
2 Bdr from 310.00
P. R. BROWN & SONS LTD.
762 Fort St. 385-3435

CASA DEL MAR
1625 Richmond
One-bedroom suite, second floor. Available March 1st. Adults only, $187. Phone manager, between 9 a.m. and 5 p.m. for appointment. 598-6191.

HARBOUR VIEW MANOR
925 ESQUIMALT ROAD
1 Br. modern suite available immediately $178.84. No children or pets.
Mrs. Cox 384-1890
B. A. Realty Ltd.

2-BEDRM. $260
908 Market St. Includes stove, fridge, drapes, parking and cablevision, games room and sauna. Phone 382-4419 or 478-0225.

SIDNEY AREA, AVAILABLE March 1, new 1-bedroom deluxe apartment with sea view, wall-to-wall carpet, cablevision, all utilities plus garage supplied. Phone 656-4560.

2 BEDROOM APARTMENT, available now, controlled entrance, close to shopping center, Senior Citizen Center, bus stop, Esquimalt. Adults only, no pets, 382-2221.

TWO-BEDROOM CONDOMINIUM, carpet on L-shaped living and dining room and hallway, fridge and stove, washer and dryer, drapes included. $275. 477-1244; after 6, 477-4953.

LORD STANLEY MANOR
1350 Stanley Avenue
1 bedroom, $192.54, bachelor, $168.08. W-to-W, drapes, free parking, 595-4128.

RURAL WATERFRONT, THREE rooms, one-bedroom, range, fridge and carpet. Heat and hot water supplied. Sorry, no children or pets. $225. 478-3538.

NEWLY RENOVATED 2-BEDroom apartment with fireplace, new carpet, $295. T. Davies, Diversified Holdings Ltd. 388-9181.

NEAR JUBILEE HOSPITAL, 1-bedroom apartment, new carpet, newly decorated, $210 a month. Phone 595-2601.

MARCH 1, NEW BACHELORS plus luxury 1 bedrooms from $180-$295 plus utilities, James Bay 101 Ontario. 477-0567.

IMMEDIATE POSSESSION, DEluxe 1 bedroom suite. Phone 658-8246 or 384-2021.

AVAILABLE NOW
Two large 2-bedroom apartments near Naden. No pets. 384-7392.

AVAILABLE MARCH 1, BACHElor and 1-bedroom suites. Vancouver Villa, 386-6461 or 598-1624.

TWO 1-BEDROOM AND ONE 2-bedroom. Brand new, children welcome. Near Naden. 385-4832.

1-BEDROOM APARTMENT IN Sooke, no objection to child. 642-3736.

FAIRFIELD COSY 1 BEDROOM suite. $195 includes utilities. 598-8408.

MARCH 1ST, COSY CORNER 1-bedroom, $179. 1110 Queens. 382-8817.

DUPLEX APARTMENT, STOVE and fridge, 2 bedrooms, carpeting. Phone 384-0887 after 4.

1-BEDROOM SUITE FOR RENT, $180 monthly. Phone 383-4970.

200 APARTMENTS TO RENT UNFURNISHED

QUADRA TERRACE

QUADRA AT CALEDONIA JUST MINUTES FROM THE DOWNTOWN CORE DELUXE 1 BEDROOM AND BACHELOR SUITES FROM $210. INCL. HOT WATER HEAT.

CHILDREN & SMALL PETS WELCOME

OPEN TO VIEW DAILY

(Including Sunday)

FROM 1-4

To view contact 386-3124 Seaspray Properties Ltd.

SEASPRAY PROPERTIES LTD./ REALTORS

1333 PANDORA (Pandora and Fernwood)
2 spacious bach. suites left in this peaceful new apartment. $185-$190. Close to bus stops, 5 minutes from downtown. Small pets welcome.

1253 ESQUIMALT RD.
New large suites. One bachelor at $200, and 1 BR at $220. Available now. Children and small pets welcome.

946 BALMORAL RD.
Bachelor suites at $160. Outside entrances. Downtown. Underground parking.
SEASPRAY PROPERTIES LTD. 386-3124-388-5464, Pager 242

404 DUNDAS
New 1 BR suites from $195. Some water views. Five minutes from downtown.

SEASPRAY PROPERTIES LTD. 386-3124 388-5465, Pager 242

AMBLEWOOD
DEVELOPMENTS LTD.

Quadra Woods
4038 QUADRA ST.
New, unique apts., wooded area
1-Bedrm from $210
2-Bedrm from $275
Mr. Harris — 479-5688

CAPSTAN COURT
630 HEAD ST.
New smaller, quiet, adult.
1-Bedrm from $215
2-Bedrm from $280
Mr. McCallen — 386-0083

Ellery Manor
ESQUIMALT AREA
Contr. entrance, children accepted.
1-Bedrm $200.57
2-Bedrm $243.11
Mr. Perkins — 382-2943

Sir Francis Drake
JAMES BAY AREA
Clean, quiet, adult.
1-Bedrm from $194
2-Bedrm from $242
Mrs. Gray — 382-8071

NOW RENTING

CAPTAINS' WALK
1357 ESQUIMALT RD.

1 bedroom from $210
2 bedroom from $278

This lovely new building is located on a high point of ground and overlooks Port Angeles, Esquimalt Harbour, and the Sooke Hills.

The location is close to all shopping and Sports Arenas, with 2 busses stopping at the door. Children are accepted on the Ground and Second floors.

The usual amenities are included and a large roof garden with panoramic view is a delightful extra.

Other locations available if this is not suitable.

Phone 385-2321 between 9-4, or if no answer, phone 385-0991, anytime.

WATERFRONT

Sooke area, ½ mile from the Village, close to Jr. and Sr. High Schools. Two bedrooms, private entrances, fridge, stove, laundry, W-W carpet, fireplace, cablevision, heated storage, off-street parking. Hydro included. From $245 to $280 per month.

For viewing please call following phone numbers:

642-3826, Manager's Suite No. 102-1987 Kaltasin Rd., or 595-2067.

Sorry no pets.

CHATEAU VICTORIA

VICTORIA'S DOWNTOWN HOTEL and APARTMENT complex.

1 BEDROOM apartments available from $225

PLEASE PHONE 382-4221

ELLERY APARTMENTS
(837 ELLERY ST.)

One-bedroom suites available immediately priced from $198.00 to $207.50. Children welcome. For appointment to view please call resident manager at 386-0045 or:

For further information call: BROWN BROS. on BLANSHARD 385-8771 (anytime)

CLOSE TO TOWN ON QUIET STREET
2 bedroom apartment in small quiet condo, top floor, available Feb. 1 on a one year lease (renewable) $375 per month.
JACK MEARS
OAK BAY REALTY LTD.
RENTAL DEPARTMENT 598-3321

PARLIAMENT BUILDINGS
2 blocks, 1- and 2-bed apartments in new building; with sound proofing, controlled entrance, elevator. Your apartment has, automatic defrost fridge, deluxe range, rent includes heating and hot water. Open to view daily 12 noon-3 p.m. Address 260 Michigan or phone 592-4310 for appointment.

$159.41, AVAILABLE MARCH 1st. 3rd floor, 1-bedroom apartment with view and own entrance, no elevators. Grant St. location near Glenwarren. Private Hospital. Hardwood floors, so tenant must have carpet. Prefer single, nonsmoking old tenant. No pets, please. 598-8443.

CHRISTIE POINT APTS.
Portage Inlet Waterfront
Available March 1, 3-bedroom suite, 1½ baths, lovely outlook. $223.25. Mature adults only. 385-0644, 2951 Craigowan Rd.
NO PETS

200 APARTMENTS TO RENT UNFURNISHED

P. R. BROWN & SONS LTD. RENTALS

BACHELOR		
$158.50	Oakview Manor 3420 Quadra	386-6451
$167.00	Macaulay East 948 Esquimalt	385-4281
ONE BEDROOM		
$167.00	Casa Maria 1601 Jubilee	598-8168
$182.75	Oakview Manor 3420 Quadra	386-6451
$204.50	Macaulay East 948 Esquimalt	385-4281
$210.00	Hibiscus Court 1226 Johnson	383-3090
$200.00	E.G. Prior 2622 Prior	386-1018
$172.00	Royal Inglewood	595-3180
$172.00	Royal Inglewood 2100 Richmond	595-2180
$233.00	Verinda Manor 2639 Fifth	383-7659
$235.00	Summerhill 260 Michigan	384-4654
TWO BEDROOMS		
$196.50	Carolwood Apts. 1381 Pandora	595-3810
$255.00	Hibiscus Court 1226 Johnson (child considered)	383-3090
$315.00	Macaulay East 948 Esquimalt	385-4281
$264.50	E. G. Prior 2622 Prior	386-1018
$251.85	Verinda Manor 2639 Fifth	383-7659

TOWNHOUSES
2 BDRS from $295.00
3 BDRS from $350.00
P. R. BROWN & SONS LTD.
762 Fort St. 385-3435

SINCE 1887 Pemberton, Holmes Ltd. 1000 Gov't. St. 384-8124

MODERNIZED TOWNHOUSE. 2 BR, 2 storey, children welcome. James Bay area. Call 384-8124. $304.65 per month.
TOWNHOUSE, 2 BR., 2 storey, children welcome. James Bay area. Call 384-8124. $250 per month.
BACHELOR. Newly decorated and carpeted bachelor suite. James Bay area. Call 384-8124. $170 per month.

EXECUTIVE TOWNHOUSES
Rockland Area
Three-bedroom luxury townhouses featuring brick fireplaces, 3 baths, self-cleaning range, 19 cu. ft. frost-free fridge, washer and dryer, garburator, built-in vacuum system, dishwasher.
$550 per month, phone 385-8714 to view.

ADMIRALS SQUARE
1315 Esquimalt Rd.
1-bedroom suites from $220, 2-bedroom suites from $260, wall-to-wall carpet, fridge and stove, cablevision provided, washers and dryers and storage room on each floor. Elevator to underground parking. Adults with pre-school children welcome. No pets. For viewing phone 388-9311 or 388-5471.

HARTNELL HOUSE
NEW
AVAILABLE NOW
4 blocks city centre on bus line, wall-to-wall, no steps, covered parking, roof top lounge area. Children welcome.
Spacious studio, bachelor suites. Resident caretaker, Mr. Lisman, 383-0742, 1204 Yates St.

55 BAY ST.
Victoria's newest apartment block, overlooking Victoria West Park, City and Ocean views. Beautiful large, fully carpeted suites. 1 and 2 bedrooms. Please call 383-8251. Sorry, no children or pets.

GRANT STREET, $160.25, AVAILABLE March 1st, newly decorated 1-bedroom with hardwood floors. Second floor apartment with balcony and own entrance. Rent includes heat, hot water, cable and parking. Only suitable for 1 quiet older tenant. No pets. 598-8443.

ROCKLAND OCEAN VIEW. Large attractive 1-bedroom, wall to wall, drapes, wall paper. $265. Hydro and parking included. No childrenor pets please. Mature persons only. Available March 1. 598-7549 after 10 a.m.

HARTSHORNE HOUSE
Available now, attractive bachelor, 1 and 2-bedroom suites, from $170 to $250. Controlled entry, elevator, laundry each floor, wall-to-wall carpet, stove and fridge. To view call 388-5043, 10 a.m. to 2 p.m., Monday to Friday.

1-BEDROOM APARTMENT suite located between Quadra and Town and Country, available March 1st or sooner, $199 per month, heat and cable included, no pets or children. 478-9123 or 385-2078.

AVAILABLE NOW, IN ESQUIMALT, 2-bedroom, $220.50 per month, March 1st; 1-bedroom, $188.50. Resident manager, extra locker space, free parking. 384-2173 or 384-8768.

FOR RENT, 1 JEDBURGH ROAD, high View Royal, ground floor suite, 1500 sq. ft., single bedroom, large area available for additional bedroom, $325 per month. Call 479-9667 after 6 p.m. Occupancy February 15th.

AVAILABLE IMMEDIATELY
Bachelor suite near downtown and park. Heat, hot water, cable, wall-to-wall carpet included. For appointment call 385-0698 between 9:00 a.m. and 12:00 noon and 6:30 p.m. and 9:00 p.m.

VERY DESIRABLE 2 BEDROOM corner suite, on 22nd floor, Orchard House, 647 Michigan. 1½ baths, gorgeous view of harbour and park. Mature adults preferred, available March 1st. Phone Manager, 382-4650.

LARGE 2-BEDROOM SUITES for rent, Feb. 1. 2549 Dowler Place, children welcome, laundry room, near school and close to downtown, security doors and elevator. Phone 383-6995.

ONE BEDROOM $178.60 AND one bachelor $164.79, now available in modern 30-suite apartment near Beacon Hill Park, all tenants are senior retired people who appreciate a well kept home, references required. Phone 382-1830.

LARGE 2-BEDROOM AND 1-BEDroom, new carpets and drapes. Esquimalt area. Includes fridge, stove, indoor pool, elevator, cable, hot water, $250 a month, 1-bedroom, $195. 384-3686 or 385-2481.

SPACIOUS TWO-BEDROOM apartment near downtown and park, carpet, cable, hot-water and heat. For appointment, call 385-0698 between 9 a.m. and 12 noon and 6:30 p.m. and 9 p.m.

ESQUIMALT DISTRICT OVERlooking West Bay Marina. One bedroom from $210 includes heat and cable. Sorry no children or pets. Please call 386-9826 after 12 noon.

VALVURN COURT
Mayfair — Gorge Rd., 1 block 3150 Jutland. Large, modern heat, cable, parking included. Bachelor $172, 1-bedroom $203.50. 477-4769.

BACHELOR SUITE, $130, MARCH 1st. Cook-Fairfield area. Clean, warm, self-contained in 5-plex (all responsible tenants). No pets. 477-5057.

1½ BEDROOM SUITE AVAILable immediately. 1½, 1 and 2 bedroom suites available March 1. No children or pets. Resident Manager 477-9601.

MODERN TWO BEDROOM BASEment suite, available March 1st, light, water, and heat, washer, dryer, fridge and stove, $280, 479-4379.

LARGE 2-BEDROOM CORNER suite and 2-bedroom deluxe suite. Carpets, drapes, fridge, stove, cablevision included. 478-0225, 384-6383.

BACHELOR 1 AND 2 BEDROOM suites available for March 1. No children or pets. Resident Manager 382-0815 or 382-6071.

ONE BEDROOM SUITE, $173.65, near downtown, w to w carpets and heat, available March 1st, no children or pets. 595-6696.

ONE-BEDROOM SUITE, JAMES Bay, quiet, suitable for adults. $155.53. Available February 1st. 479-6852.

ONE BEDROOM SUITE, $160 A month. Bachelor suite, $145. Middle aged preferred. 595-2480.

AVAILABLE IMMEDIATELY OR the 15th, 1 bedroom, top floor suite $196, quiet adult, 382-9318.

1 BEDROOM SUITE, NO PETS, no children, close to downtown, adult block, large suite, 384-6353.

1 BEDROOM CORNER SUITE, for March 1st or sooner. $175.63. 382-8817 or 386-7991.

NICE ONE-BEDROOM SUITE, available now, Esquimalt, mature adult, no pets. 385-8592.

200 APARTMENTS TO RENT UNFURNISHED

BROWN BROS. on BLANSHARD

"People Helping People"

TWO-BEDROOM SUITES

$227.54 408 Barrinton Manor, 2174 Cadboro Bay Rd., available Mar. 1.

$220.41 121 Barrinton Manor, 2174 Cadboro Bay Rd., available Mar. 1.

$250.00-$295.00 Gordreau Apts., 129 Gorge Rd. East.

$246.67 205 Lady Essex, 270 Simcoe St.

$244.89 405 Lady Essex, 270 Simcoe St., available Mar. 1.

$254.15 405 Lord Essex, 240 Simcoe St., available Mar. 1.

$260.24 303 Lord Michigan, 235 Michigan St., available Mar. 1.

$295.00-$310.00 Manchester Court, 565 Manchester Rd.

$305.00-$325.00 Redwood Park, 155 Gorge Rd. East.

$196.21 101 Wellington Manor, 1670 Fort St., available Mar. 1.

$270.00-$280.00 Wychbury Court, 1037Wychbury Ave.

$275.00 302-1235 Johnson St.

$250.00 21-1235 Johnson St.

$196.63 221 Lord Nelson, 1615 Belmont Ave., available Mar. 1.

$400.00 401-280 Douglas St.

$450.00-$465.00 Village Oaks, 2125 Oak Bay Avenue.

$200.18 5 Avon Court, 490 Vancouver St., elderly person preferred.

ONE-BEDROOM SUITES

$201.49 102 Westminster Court, 955 Humboldt St., available Mar. 1.

$205.00-$225.00 Wychbury Court, 1037 Wychbury Ave.

$196.63 305 Skyline Gorge, 2925 Qu'Appelle St.

$183.87 102 Sierra Villa, 547 Niagara St., available Mar. 1.

$171.75 309 Savannah House, 955 Cook St., available Mar. 1., elderly person preferred.

$159.77 303 Savannah House, 955 Cook St., available Mar. 1., elderly person preferred.

$158.29 103 Royal Commodore, 715 Vancouver St., available Mar. 1., elderly person preferred.

$225.00-$240.00 Redwood Park, 157 Gorge Road East.

$215.00-$230.00 Manchester Court, 565 Manchester Rd.

$187.65 102 Lady Essex, 270 Simcoe St.

$150.50 2 London Flats, 1321 Broad St., available Mar. 1.

$204.17 406 Hollyview Arms, 1180 View St.

$197.38 302 Hollyview Arms., 1180 View St., available Mar. 1.

$205.00-$220.00 Gordreau Apts., 129 Gorge Road East.

$198.00-$207.50 Ellery Apts., 837 Ellery St., children welcome.

$216.47 308 Dupont Villa, 345 Michigan St., available Mar. 1.

$217.57 309 Dupont Villa, 345 Michigan St., one bdrm. plus den, available Mar. 1.

$195.45 202 Dupont Villa, 345 Michigan St., available Mar. 1.

$187.17 212 Carriage House, 1020 Burdett, available Mar. 1.

$220.00-$235.00 Caprice Apts., 429 Linden Ave.

$203.12 301 Antrim Court, 2310 Quadra St., available Mar. 1.

$204.17 403 Antrim Court, 2310 Quadra St.

$197.38 404 Antrim Court, 2310 Quadra St.

BACHELOR SUITES

$162.21 405 Antrim Court, 2310 Quadra St.

$153.17 105 Greenleaves Apts., 2523 Wark St.

$143.56 206 Highlander Apts., 2151 Haultain St.

$163.18 103 Lady Essex, 270 Simcoe St.

$151.98 107 Parkside Towers, 890 Academy Close, available Mar. 1., elderly person preferred.

TOWNHOUSES AND CONDOMINIUMS

$440.00 6-1741 McKenzie Ave., 3 bdrm. plus den townhouse.

$395.00 111-1870 McKenzie Ave., 2 bdrm. suite, children welcome.

All rents quoted are current.

For further information call: BROWN BROS. on BLANSHARD 385-8771 (anytime)

NOW RENTING

WYCHBURY COURT
(1037 WYCHBURY AVE.)

Available for February 1, located in Esquimalt next to the Olde English Inn. Large, bright one and two-bedroom suites from $205-$225 for one bedroom and $270-$280 for two bedrooms. Please call our resident manager for appointment to view at 383-0602 or:

For further information call: BROWN BROS. on BLANSHARD 385-8771 (anytime)

ELDON PLACE
Let us help pay your move, into a near-new spacious apartment with indoor heated pool, sauna, and congenial atmosphere. Located 3225 Eldon Pl. on bus line near Woodward's. Sorry, no children or pets. Inquire 386-0614.

GONZALES BEACH AREA
New 1 bedroom apartment in private home, available immediately, W-to-W, stove, fridge, drapes included. Non-smoker, no children or pets, $225. After 5 p.m. or anytime Saturday and Sunday. 598-4618.

NEW BUILDING
One and two-bedroom suites available immediately. From $210. 899 Craigflower. For further information call 384-1101, 384-0249, TOD HACKETT Construction Ltd.

EXTRA LARGE, 2-BEDROOM suite, 3800 Quadra Street, near schools and on bus line. Wall-to-wall carpet and cablevision, $220 to $250 a month. Children under 2 welcome. Available immediately. 383-0431.

AVAILABLE FEB. 1. 1-BDRM., near Beacon Hill Park, close to shopping, $205. Available now, 1-bedroom, James Bay area, $185. Adult block, no pets. 386-3055 or 592-9516.

FEBRUARY 1
One-bedroom suite, 10th floor, Orchard House, overlooking Inner Harbour, swimming pool, swirl pool and sauna. Couple preferred. 479-5761.

BACHELOR APARTMENT OVERlooking the Gorge on Gorge Rd., 1 block from shopping centre, bus to downtown at the door. Middle-aged or older preferred. No pets. Available March 1st. Phone 382-4534.

BACHELOR SUITE, DOWNTOWN location, stove and fridge, warm building; no children please; available immediately. See Carmichael Agencies, 1241 Broad St.

ESQUIMALT, 1 BEDROOM, 2 bedroom and bachelor, heat, cable, water supplied, March 1st. 478-3854, 386-9057.

HILLSIDE AND QUADRA, 1 AND 2 bedroom suites, wall to wall, children welcome, no pets; available immediately. 382-9995.

THREE-BEDROOM, ALL APPLIances, very clean, $275. 598-6956.

200 APARTMENTS TO RENT UNFURNISHED

REDWOOD PARK
(155 Gorge Rd. East)

PHASE TWO— NOW RENTING FOR JANUARY 1

Start the New Year in a new suite on the Gorge waterfront. Our resident manager is pleased to show you one-bedroom suites from $220.00 and two-bedroom suites from $300.00.

Featuring:

LARGE BRIGHT OPEN KITCHENS

COVERED PARKING

SWIMMING POOL

SAUNA

RECREATION AREA

Please call 382-6407 for appointment to view or:

For further information call: BROWN BROS. on BLANSHARD 385-8771 (anytime)

Esquimalt

CHILDREN WELCOME

New Apartment Now Renting

859 CARRIE ST. (Off Craigflower Rd.)

IMMEDIATE OCCUPANCY
MOVE IN NOW
1 MONTH RENT FREE
2 BEDROOM SUITES
CLOSE TO SHOPPING
ON BUS ROUTE

385-4132 385-2140 384-8391

CHILDREN WELCOME

NEAR NEW BUILDING
899 CRAIGFLOWER
IN Esquimalt

Just 5 Min. from downtown Victoria
SUITES FROM $210
384-0249
Tod-Hackett Construction Ltd.

McKENZIE MANOR
1010 McKenzie Ave.
Two 1-bedroom, two 2-bedroom. Large living room and master bedroom. Sauna and games room. Phone Mrs. Henderson, 479-6486.

PEMBROKE PLACE
830 Pembroke
1 bedroom $215. New block. Close to city centre. Adults only, no pets. 384-7337.

HARRISON HOUSE
Fort Pandora Area
1417 Harrison St., one only, 1 bdrm. at $189
Available now. 2 bedrm. $239

829 ADMIRALS
Child welcome. 1 bdrm. $215. One child welcome. 2 bdrm.. $250. Available now. Kilmarnock Holdings Ltd. 595-2434, 384-5889.

1939 LEE AVE.
One only 2 bdrm. Available now.
KILMARNOCK HOLDINGS LTD. 595-2434

CLEEVE WOOD ESTATES LTD.

McKENZIE WOOD
1002 McKENZIE AVE.
New building, high view treed setting, shag carpets, butcher block cabinets, colored appliances, extremely large balconies, covered parking, loads of storage space, Shop and compare, our suites are larger and better designed. Feb. 1st—2-bedroom, one bedroom and den, one bedroom and bachelor. Owner operated. 479-9468.

MARKET MANOR
909 MARKET ST.
Bach. Ste., from $175.00
1-bdrm. Ste., from $200.00
2-Br. Ste., fom $260.00
Resident Mgr. E. Kenny, 383-9139
BOORMAN INVESTMENT CO. LTD.
1111 Government St., 386-7521

Now Renting
Caprice Apartments
(429 Linden Ave.)
Quiet Fairfield area — one bedroom suites from $205.00 to $235.00. Available from January 15.

For further information call: BROWN BROS. on BLANSHARD 385-8771 (anytime)

ATTRACTIVE 1-BEDROOM suites, stove, fridge, drapes, carpeted, close to shopping, public swimming and tennis. View by appointment, 382-3721 or after 2 p.m. 383-4005.

NEW—BY GOLF COURSE
On Cedar Hill, smart one and two-bedroom suites, Westcoast Management, 382-3721 or 383-4005 after 2 p.m.

CLOSE-IN, LARGE 1-BEDROOM, with fireplace Child or pet welcome. Available now. $220. 595-0378 after 5 p.m.

MARCH 1ST, ONE AND TWO bedroom suites, w to w carpets, pool, sauna, adults only. Call resident manager, 383-0509.

BRAND NEW HOME, 2-BEDroom suite in basement, W-W carpeting, available immediately. 479-8769.

2-BEDROOM UPSTAIRS SUITE in older home, carpets, self-contained, all utilities included, $225 per month. 595-3293 or 386-3685.

ONE BEDROOM BASEMENT suite, available now, no smoking, no pets, $150 including utilities. 386-9520.

TWO BACHELOR SUITES IN adult high-rise for rent, one immediate occupancy, one available March 1st. Call 385-6928, after 5.

BAY-QUADRA AREA, 1-BEDroom, available March 1st, $190. 658-5877.

ESQUIMALT ONE BEDROOM apartment, water, cable, heat, included $170. 383-5179.

NADEN, ONE BEDROOM AT $184.70, available March 1, adults without pets. John, 386-3231.

ONE BEDROOM, CLOSE IN, $171.26, quiet working or retired. 595-2977.

200 APARTMENTS TO RENT UNFURNISHED

QUADRA TERRACE

QUADRA AT CALEDONIA JUST MINUTES FROM THE DOWNTOWN CORE DELUXE 1 BEDROOM AND BACHELOR SUITES FROM $210. INCL. HOT WATER HEAT.

CHILDREN & SMALL PETS WELCOME

OPEN TO VIEW DAILY

(Except Sunday)

FROM 1-4

To view contact 386-3124 Seaspray Properties Ltd.

Manchester Court
565 MANCHESTER STREET
(2 blocks north of 500 Block Gorge Rd. East)

Start the New Year in your new suite at Manchester Court.

Featuring:
Large Suites
Extra Large Balconies
Dishwashers in all 2-bedroom suites
Resident Manager
From $215 to $310
Available Now

For appointment to view please call 382-0652 or:

BROWN BROS. on BLANSHARD 385-8771 (anytime)

VILLAGE OAKS
2125 Oak Bay Avenue

Luxury suites. Excellent Oak Bay location. Two- and three-bedroom suites, deep pile carpet throughout, ensuite bathrooms, drapes, stove, fridge, dishwasher, garburator. 1300-1600 sq. ft. Undercover parking. Resident manager. Available immediately. Priced to rent from $410.00 to $525.00.

For further information call: BROWN BROS. on BLANSHARD 385-8771 (anytime)

CHAMBERLAIN WALK
1841 Oak Bay Ave.

Limited vacancies for

1-BR Ste. $230
2-BR Stes. from $290

Parking included
Utilities extra
Some small pets allowed
Phone Manageress 598-1120
Roberts Investments Ltd.

COLWOOD AREA
NEW APARTMENTS NOW RENTING
FREE
CABLE AND PARKING
CHILDREN WELCOME
close to school and shopping centre, large grass play area. Seaview suites. 1 bedroom from $200. 2 bedroom from $265. Phone 478-5040, Baywood Arms, 350 Belmont Rd.

JENNIFER MANOR
2524 QUADRA ST.
New apartment block.
Bach. stes from $175.00
1-BDR. stes. from $190.00
P. R. BROWN & SONS LTD.
762 Fort St., 385-3435

BACHELOR $165
1 BEDROOM $195
Newer building in quiet cul-de-sac at 908 Market St. Cablevision and parking included. Games room and sauna. Close to buses at Hillside and Quadra. Phone, 382-4419 or 478-0225.

ONE BEDROOM SUITES. WALL-to-wall carpet, elevator, heat and cablevision included, $203. Children considered. Phone 388-7113 between 9-4 Mon. through Fri. After 4 592-2142.

VERMAY MANOR
843 Craigflower
1-bedroom apartments, controlled entrance, sauna, no pets. 385-4132.

VIC WEST 1-BEDROOM APARTments over-looking harbour, mature adults only, heat and cable included, sorry no pets. Call 386-7317 Monday to Saturday 4-9 p.m.

COOK-HILLSIDE AREA, AVAILable February 1, two-bedroom at $220 includes heat and cable, sorry, no children or pets. Please call 386-1797.

AVAILABLE IMMEDIATELY: Bachelor apartment. Wall-to-wall carpet, drapes, cable, heat, parking included Bay-Fernwood area, $175. 383-9948.

AVAILABLE IMMEDIATELY, for mother with 1 child, 1 bedroom suite, includes stove, fridge, washer, dryer, shag, fireplace and drapes. $200. 595-8606.

IN ESQUIMALT
2-bedroom suite, $265 a month, 385-1249. Also one at $272.

TWO BEDROOM, WALL-TO-WALL carpet, stove, fridge, all utilities included, $200 per month. Available immediately. 386-2804.

LARGE 1-BEDROOM, FIREplace, fridge, stove, carpets, drapes, near Colwood corner. Adults, no pets. 478-4562.

BACHELOR SUITE, $115 PER month, share bathroom, includes all utilities. Available immediately. Cook St. area. 384-2772.

TWO BEDROOM APARTMENTS available now, includes cable, water and heat. Call after 6:30, 383-6591.

BACHELOR SUITE, $155 PER month, View Royal area, utilities included. Children welcome. Phone between 8 a.m.-9 p.m. 478-5375.

GONZALES WATERFRONT
Modern, sunny one-bedroom suite, $275 per month, no pets, available March 1st. 592-2431 or 598-7689.

LARGE SEMI-FURNISHED quiet older block, city centre, $180 per month. References, no pets. 386-6829.

200 APARTMENTS TO RENT UNFURNISHED

If You Like Recreation We've Got the Facilities

Everything from private squash and tennis courts to a 50-ft. heated indoor pool. Plus games room, swirlpool and sauna.

To see these spacious apartments call:
Mrs. Atkinson 384-1992
Mr. Hand 383-5059
Mr. Innis 384-3430
Phone anytime
or Office 488-4555
9-5 Monday to Friday
Sorry no children or pets
1 bedroom $215-$230
2 bedroom $270-$320
Heat Included

WINDSOR COURT
Apartments

OAK BAY — 1 bedrom suite—w-w, balcony, drapes. Available immediately. Rent $200.50. 2 bedroom — hardwood floor, balcony, drapes. Available March 1, 1977. Rent $223.13.

FAIRFIELD — Suitable for older couple. 1-bedroom suite. Available Marchl, 1977, Rent $159.03 Bachelor suite—older style. Available March 1, 1977. Rent $128.94.
1 bedroom suite— w-w, balcony and drapes. Available March 1, 1977. Rent $208.78.

JUBILEE AREA — 1 bedroom suite. Available March 1st, rent $199.58.

DOWNTOWN AREA — Older style 1 bedroom suite. Available March 1st. Rent $165.90.

To view any of the Above Call 384-9335
david burr ltd.
555 Fort St. 384-9335

SIDNEY
Large two-bedroom, children welcome, $195. 477-2106.

REDECORATED BACHELOR. Bright basement, warm. Esquimalt. $145. Quiet person. 382-5612.

201 APARTMENTS TO RENT FURNISHED

DAILY — WEEKLY MONTHLY
Adjacent to inner harbor and Parl. Bldgs. Indoor pool, sauna, coin laundry. Fully furnished suites with linen, dishes, color TV.
ROYAL SCOT INN
425 QUEBEC ST. Ph 385-3543

55 BAY ST.
Victoria's newest apartment block, overlooking Victoria West Park, City and Ocean views. Beautiful large, fully carpeted suites. 1 and 2 bedrooms. Please call 383-8251. Sorry, no children or pets.

DE LUXE ACCOMMODATION. Furnished bachelor and 1-bedroom suites available from September 15. Colored TV, dining room, laundry, indoor pool, hydro pool. saunas, lounge, maid service, answering service. No pets. Canterbury Inn, 310 Gorge Road. Phone 382-2151.

DE LUXE ACCOMMODATION. Furnished bachelor, 1 and 2-bedroom suites available from Sept. 15. Maid service, answering service, indoor heated pool, saunas, coffee shop, dining room, laundry, colored cable TV. "No pets." Coachman Inn, 229 Gorge Rd. E. Phone 388-6611.

DELUXE ACCOMMODATION
Furnished 1-bedroom suite at special rates. Indoor pool, sauna, dydro pool, laundry. Colored TV available. With or without maid service. No pets. Oxford Tower Inn, 133 Gorge Road East, phone 388-6431.

ESQUIMALT—CLOSE IN
3½ (1-bedroom) apt. Bath, fridge, range, laundry, parking, heat and hot water, main furniture. Cable for TV. Available now. Couples $195.70, single $176.95. Dickie Agencies Ltd., 919 Fort, 382-4312.

MAIN SUITE IN TRIPLEX, partly furnished, fruit trees, etc. $225. March or April. Upper furnished, $175. Feb. 15. Bachelor suite, $150, furnished, April. Nonsmokers, drinkers or pets. Victoria Press, Box 331.

OLD ENGLAND INN HAS beautifully a antique furnished, one 1-bedroom, and one 2-bedroom suites left. Available for 3 months. Free parking on 5 acres of grounds. 384-1223, 382-8311.

AVAILABLE NOW, FURNISHED 1-bedroom suite in quiet, clean block. Front corner view. Maid service weekly and utilities included, $275 per month. Beacon Hill area. 384-4529.

LOVELY BACHELOR AND 1-bedroom suites, colour TV, maid service, very clean, close to Gorge Hospital. Starting at $220 m. The Friendship Inn, 39 Gorge Rd. East. 386-8335.

BRAND NEW CLOSE TO DOWN town, 1204 Yates Street, everything supplied, studio-bachelor from $255, one bedroom, $335, two bedroom $445. Children welcome, Hartnell House, 383-0742, 386-2812.

ROOMY DELUXE SUITES, FURnished, including colour TV, sleeping units, off season rates, start at $60 per week, or $220 per month. Daffodil Inn, phone 386-8351.

MODERN, CLOSE-IN ACcommodation, everything supplied. Monthly off-season rates, indoor pool and sauna, parking. Queen Victoria Inn, 386-1312.

COMFORTABLE 2 BEDROOM furnished apt., Esquimalt area, away from street noise, outdoor swimming pool, adjoining tennis court, phone 386-1028.

LARGE BACHELOR UNITS WITH kitchen, everything included. From $180-$210. Weekly maid service. 384-5122.

THUNDERBIRD MOTEL, FURnished accommodation, special off-season rates, everything supplied, downtown, near shops. 384-0632.

VACANT 2½ ROOM SELF-CONtained suite, Oak Bay, utilities included, $175. Reference required. 385-6969.

BACHELOR, ONE AND TWO bedroom suites by day, week or month. Royal Victorian Motel, 230 Gorge Road East. Phone 385-5771.

BUNGALOWS AND SUITES, some with fireplaces and carports. No pets. Malahat Bungalows. 478-3011.

BACHELOR APARTMENT, Quadra-McKenzie, all found, $150. 382-0569.

BACHELOR AND 1 - BEDROOM suite, reasonable off season rates. 384-0521.

LOVELY FURNISHED 1-BEDroom suite, small block, central location, $220. 477-2101.

MODERN 1 BEDROOM, QUIET lady, no pets, available immediately, $165. Evenings 382-4360.

TWO 1-BEDROOM SUITES, UTIlities paid, no pets, share bath, full kitchen, $120 and $135. 386-2562.

1 BEDROOM PARTIALLY FURnished apartment, Fairfield area. 382-7883 or 383-4307.

AVAILABLE IMMEDIATELY, basement furnished bachelor, call after 6 p.m. 642-5520.

NEWLY RENOVATED 1 BEDroom, apply suite 8-117 Superior st. between 5-8 p.m. 478-7786.

BASEMENT BACHELOR SUITE, working man only, $125 month, Hydro included. 382-9584.

SIDNEY
Bachelor suite; fireplace and sea view. Suit working single. 656-3585.

BACHELOR SUITE, QUEENS Ave., quiet working person, no pets, $125. 383-0130.

BEAUTIFUL STUDIO CONdominium for two, pool, sauna, etc. Available now, $250. 595-7804.

FAIRFIELD, NEAR PARK AND water, suitable for mature working lady, $115. Vacant. Phone 388-6920.

QUIET SELF-CONTAINED 1-BEDroom, quiet single only. 388-7605.

FURNISHED BEDROOM, KITCHen, bath. 385-6292.

SUBLET, MAY AND JUNE, 2-bedroom, adults. 595-8051.

202 APARTMENT FURNITURE TO RENT

STANDARD FURNITURE
Three Rooms from $40 per month
Immediate Delivery
382-5111

203 APARTMENTS WANTED

QUIET WORKING MALE, 30, 30, needs apartment space for potters wheel, if possible. Prefer James Bay or Fairfield, by March 1st. Maximum, $250. Leave message at 656-6301.

YOUNG PROFESSIONAL MAN looking for one or two bedroom suite with fireplace, centrally located, references. 478-8437 after 5 p.m.

RESPONSIBLE COUPLE WITH references require 1 or 2 bedroom suite in house, March 1st. Glanford — Carey Area. $185 maximum. 595-3929.

FROM MARCH 1ST 2-BEDROOM suite, James Bay, 1-7 year-old child. Maximum $230, utilities included. 383-9579 after 6 p.m.

RESPONSIBLE YOUNG COUPLE want self-contained suite or duplex, $200, for March 1. Call Bill 5-7 nightly, 386-3854.

QUIET RESPONSIBLE COUPLE desire character apartment for March 1st, under $200 a month, Esquimalt area, 386-0736.

1-BDRM. APARTMENT OR HOUSE MUST BE QUIET
Call Rick 595-6719 after 5

204 SHARED ACCOMMODATIONS

FIRST CLASS ACCOMMOdation. Modern townhouse, fully furnished, near Sears. Offers companionship, comfort and privacy. Ideal for young working man, nonsmoker. Large, master bedroom with balcony. Utilities, washer and dryer included, $150 per month. Also smaller bedroom, $125. References please. Call after 5 p.m. 595-6272 or 598-4930.

WANTED: 2 YOUNG WOMEN TO share furnished mobile home with young woman owner. Transportation available if needed. Pets allowed, rent negotiable. Phone 474-1288 or 474-1549, ask for Phoebe.

RESPONSIBLE YOUNG MAN working, requires room in shared older house, no children please, ask for John, 386-8355 daytime, 386-9578 evenings.

NICE HOUSE IN GORDON Head, offering shared accommodation, $140 per month, includes utilities. 477-8008.

YOUNG WORKING COUPLE OR 2 girls to share house in James Bay. 383-2622.

ROOMS AND LARGE HOUSE near beach, share facilities. Eugene, 383-3528.

TWO GIRLS TO SHARE 1 BEDroom apartment fully furnished, $125 each inclusive. 382-1567.

2 - BEDROOM HOUSE, GORGE area, $125 each, plus utilities. Mike, 384-0764.

WANTED: MALE TO SHARE EXpenses of furnished two-bedroom apartment. 383-8840 before 2 p.m.

HOUSE TO SHARE WITH 2 others, own room, washer and dryer, Oak Bay. 592-7053.

SHARE A 5-ROOM APARTMENT with other girl, $104 each. 382-3047.

206 DUPLEXES TO RENT

BRIGHT, SPACIOUS 1-BEDROOM suite, private entrance, centrally located, available March 1st, $200 per month, includes heat only. References please. 595-1671 after 6 p.m. for appointment.

COLWOOD CORNER 3 BEDroom, carport, wall-to-wall, fridge, stove, heat and water included, no pets, references, 478-7366.

NEW 3-BEDROOM DUPLEX with wall to wall, master bedrooms with en suite, full basement and electric heat, rent $350. Phone 477-5138.

3-BEDROOM WITH 1½ BATHS, large rec. room, utility room and carport, children welcome at $375. Available February 15th. 477-2473, or 383-2289.

AVAILABLE IMMEDIATELY — Two-bedroom suite, stove and fridge, wall-to-wall carpet, laundry facilities, heat included, with storage, $350. 382-8610, 384-4040.

AVAILABLE IMMEDIATELY, three-bedroom side-by-side. Fridge and stove included. Located off Sooke Road.
Montreal Trust Co. 386-2111

2-BEDROOM DUPLEX FOR rent, Langford area, wall-to-wall front room and master bedroom, fridge and stove, $245. Available March 1st. 642-4465.

FAIRFIELD AND COOK, 2-BEDroom, side-by-side duplex, full basement, drive-in garage. Available February 15. 383-6063 after 6 p.m.

BAY AND DOWLER, 2511 Dowler, 1 bedroom, fridge and stove, available March 1st. $150 per month. No pets please. 479-4619.

LANGFORD, 1-BEDROOM SELF-contained duplex, private entrance, patio, drive, appliances, working couple. 478-7549.

CLOSE TO TOWN, THREE-bedroom, wall-to-wall carpet, fridge, stove, full basement. $320. 477-4675.

BRAND NEW, COLWOOD, 3 large bedrooms, fireplace, 1½ baths, full basement, carport, sundeck, $370. Phone after 4, 477-5728.

TOP OR BOTTOM DUPLEX FOR rent furnished or unfurnished, all utilities, top has fireplace, child welcome, inquiries, 384-5351.

2003 CAMERON ST. 2-BEDROOM duplex, with extra kitchen, bedroom in basement. Available now $375. 386-2648.

JAMES BAY AREA, NEW DEluxe duplexes, $390. 3 bedrooms plus, includes fridge, electric range. 386-7186.

AVAILABLE MARCH 1, 2 BEDroom duplex, large kitchen, wall to wall carpet, new interior, Hydro insluded. 386-9127.

3-BEDROOM DUPLEX, ESQUImalt area, washer, dryer, fridge and stove, wall to wall carpet and fireplace, $350 per month. 386-1831.

GORDON HEAD — ONE BEDroom, $225 per month, children welcome. Evenings 477-7502 or 384-9570.

SPACIOUS 3-BEDROOM. DISHwasher, washer-dryer, carport, heat and light, appliances supplied. 383-0904.

SAXE POINT PARK AREA, SXS, 3 bedrooms, patio. Recreation room garage. Available March 1st. $375. 385-4209.

2-BEDROOM DUPLEX, ESQUImalt area. Available March 1st, $300 per month, no pets, call 477-6681.

LANGFORD AREA, 2-BEDROOM lower duplex, wall to wall, fridge, stove and washer. $250 per month. 388-7960.

AVAILABLE FEB. 1ST — 1655 Cedar Ave. 1-bedroom duplex basement suite, $185. Phone after 5 p.m., 477-5701.

SOOKE ON ACRE, 2-BEDROOM upper suite, fireplace, wall-to-wall, large sundeck. $300 includes heat and utilities. 477-6245.

OAK BAY, 3-BEDROOM SXS DUplex, quiet street, carpets, fridge and stove included, children welcome, $395 per month. 595-3293.

NEW 3-BEDROOM DUPLEX with wall-to-wall, full basement, electric heat, fireplace, rent $350. 382-2621. Phone before 6.

LANGFORD, LARGE 3-BEDroom wall-to-wall 1½ baths $295. Available March 1st 478-5966 after 5 or 438-8569 Vancouver, Collect.

VIC WEST, MODERN, 2-BEDroom side, appliances, children, pets welcome. $285. 592-0738.

3-BEDROOM DUPLEX FOR rent, Sidney. Available March 1. 478-5567.

ONE BEDROOM SIDE BY SIDE duplex, Woolco area, $189.35 per month; couple only. 595-6528.

1 BEDROOM UPPER, IN TOWN, $152.50 mo. plus utilities. Phone 383-9733 after 5.

3-BEDROOM DUPLEX FOR rent, Sidney. Available immediately. 478-5567.

SIDNEY, NEAR INDUSTRIAL airport, 3 bedrooms, 1½ baths, $300. 656-4003.

RESPONSIBLE FAMILY, NO pets, 3 bedroom, fridge, stove included, $360, 386-1790 or 385-3507.

TWO-BEDROOM LOWER DUplex, all utilities included. 479-7664.

FOUR-BEDROOM SUITE
384-8552 or 388-6383

206 DUPLEXES TO RENT

AVAILABLE IMMEDIATELY, side-by-side duplex, three bedrooms, sundeck, basement, stove includ. Newly painted, $275 a month plus utilities. Burnside area, 385-0441 9 a.m.-5 p.m. or 384-9663 after 5.

THREE-BEDROOM 3 YEAR OLD side by side duplex, wall-to-wall carpet. Fridge, stove, washer and dryer, close to schools, playgrounds. Fleming Street. $334. 388-9201.

SIDE-BY-SIDE DUPLEX, COOK and Bay area, two bedroom, automatic oil furnace, stove and fridge, full basement, $310 per month. Call days 383-3142, evenings 477-5684.

GORDON HEAD, NEWLY DEcorated, three bedroom, 1½ bath, side-by-side Duplex. Close to shopping, schools, university, bus, on Feltham Rd. Available February 15. $350. Call 477-6768.

JUBILEE, MARCH 1ST, UPPER 2-bedroom. Fireplace, wall-wall, drapes, basement, $300. Lower possible 2-bedroom, wall-wall, $200. Young working couple preferred. 595-5301.

2-BEDROOM DUPLEX, WALL-TO-wall, stove and fridge. Woodwards area. Children welcome, $215 including heat and water. Available Feb. 1. Lease can be arranged, phone 479-9846.

FERNWOOD HAULTAIN AREA, large 3-bedroom, full basement duplex. Two fireplaces, garden, fenced yard, garage, $370 per month. No pets, available February 15, or March 1. Phone 478-2638.

1 BEDROOM SIDE BY SIDE DUplex, living room with fireplace, full basement, drive-in garage, fenced yard, stove, fridge and water; $210 monthly. References. 385-1942, available March 1.

NEW 1-BEDROOM SUITE, BOTtom of new duplex. Washer, dryer, stove and fridge. $250 per month includes heat and power. No dogs. Westgate Rlty. 388-9941 or 479-5910.

AVAILABLE MARCH 1, INterurban-Wilkinson Rd. area, 2 bedroom side by side duplex, $295 per month, includes fridge and stove. 479-6751.

ESQUIMALT. ONE BEDROOM side by side duplex, semi furnished, pet allowed, available March 1; $226.43 per month. 658-8451.

HAPPY VALLEY
2-bedroom, full basement, fridge, stove included, children O.K. Available March 1st, $275 per month. 478-7970.

BURNSIDE-TILLICUM 2 BEDrooms, fireplace, large cheery kitchen, good garden area, sundeck and garage, $340 plus utilities. 479-9149.

AVAILABLE IMMEDIATELY 3 bedroom side by side duplex in Langford, playroom, sundeck, stove, fridge included $320 a month. No dogs. 478-4006.

MODERN, 3-BEDROOM, SIDE BY side, quiet cul-de-sac. Residential Esquimalt. 1½ bathroom, w-w shag, washer, dryer, appliances. March 1st. $330. 477-5837.

SIDE-BY-SIDE DUPLEX, 2 BEDroom, drive in garage, close to University and shopping. Foul Bay Rd. Available March 1. $295. 592-7979.

TO BE DECORATED, READY March 1st, lower 1 bedroom in 4 plex, Tillicum Road, $188, suit quiet couple, no pets, non-smokers please, 598-8443.

NEW 3-BEDROOM DUPLEX with wall to wall, master bedrooms with en suite, full basement and electric heat, rent $350. Phone 477-5138.

NEW 3-BEDROOM DOWNSTAIRS duplex, wall-to-wall carpeting. Cook and Cedar Hill. Very large. Available February 1st. 385-3792, $325 per month.

VACANT — BURNSIDE AREA. 3-bedroom, side-by-side duplex, full basement, fireplace, fridge, stove included, garage, children welcome. Reasonable rent. 388-5661.

2 UNITS, 3 BEDROOMS EACH, all appliances, $375, $275. 598-6956.

207 DUPLEXES WANTED TO RENT

2 RESPONSIBLE FAMILIES seeking SxS duplex for rent. Phone 383-7029 or 384-2155 after 5 p.m. Have references.

RESPONSIBLE WORKING COUple with two neutered cats seek duplex or small house, March 1st or April 1st. 386-7340.

210 HOUSES TO RENT UNFURNISHED

3 BEDROOM HOME, FOR RENT, $375. Stove and fridge included. 64 Regina Ave. Call 479-6609, or 658-8360.

JAMES BAY — NEWLY REFINished older home with two bedrooms, $325. Days call 387-6387, ask for Dave, evenings 384-6396.

$295, TWO BEDROOM, OIL heat, stove included, wall-to-wall carpet, fireplace, references. No pets. 592-2588.

AVAILABLE IMMEDIATELY, unfurnished 3-bedroom house. Reduced rent first month. 1279 Centre St., 383-8142, 595-4914.

COLWOOD
Cute 2-bedroom home for rent. $325 p.m. References please. 385-9741. Henderson Realty Ltd.

WATERVIEW, THREE BEDroom, living-dining room, fireplace, basement, near facilities, $390. 478-1310.

3 BEDROOM COUNTRY HOME, full basement, large lot. Stove, fridge, drapes included. Available now $400. 479-3020.

MODERN 3-BEDROOM HOME, fridge and range included, full basement with rec. room. Royal Oak-Glanford area. $375. 477-8956.

COTTAGE, DEEP COVE, NO children, $235 per month, hydro included, immediate occupancy 656-3741, 656-3288, 656-1245.

LARGE 3-BEDROOM HOME, W to w carpeting, fenced yard, close to schools. Rent negotiable. 386-6191.

$425, AVAILABLE NOW, FOUR bedroom, with fireplace and carpet, no appliances. 388-5613, leave message.

SIDNEY — 2-BEDROOM HOUSE with large separate workshop. Available Feb. 15th, $300 month. 479-7481.

THREE-BEDROOM HOUSE, UNfurnished, in town. Near shopping mall. Call after 5, 383-1629.

THREE-BEDROOM, 3690 SAVANnah Ave., immediately. No pets. 477-4765.

ESQUIMALT, OLDER 4-BEDroom, garage. Immediately, $348. Phone 658-5978 evenings.

NEW 3-BEDROOM TOWNHOUSE, on Goldstream, $395 a month. 658-5133.

ESQUIMALT GORGE AREA, bungalow, full basement, $385, available March 1st. 384-9845.

LARGE 3-BEDROOM WITH 3 bedroom in-law, all appliances, very clean, $650. 598-6956.

ROCKLAND, THREE BEDROOM, two bathroom, rumpus room, $500. Evenings, 658-5978.

BACHELOR SUITE, ORCHARD House, sauna, whirlpool. Carpeted, drapes, stove, etc., $210. 385-8831.

THREE BEDROOM, FIREPLACE, stove, fridge, close to town, $350. 385-1716.

ON THE WATER NEAR SOOKE, 2-bedroom house, $250 per month, available immediately. 642-4535.

3-BEDROOM HOUSE FOR RENT, $375 monthly. Esquimalt. After 5, 382-8343.

VACANT NOW, NANAIMO, 6-bedroom. Could be revenue. Rent or buy. $350. 112-254-5836.

GORDON HEAD, 4 BEDROOMS, 1½ baths, wall-to-wall, near school, family room, $450. 477-8035.

TWO BEDROOMS, THIRD IN basement, Oaklands areas, $300 per month. 598-2333.

NEW THREE BEDROOM, FULL basement, in town or Colwood, $350-$600 per month, 478-4749.

2-BEDROOM BUNGALOW, EXtremely clean, Jubilee area, $340 a month, plus utilities, 598-6956.

OLDER FOUR-BEDROOM HOUSE, fireplace, children and pets OK, $325 a month. 479-4143.

CENTRAL SAANICH OLDER home, 3-4 bedrooms, large room,

2-BEDROOM HOUSE, $275, 1218 Juno St. Phone 477-2473 after 6.

SMALL MOBILE HOME, SUIT couple. 642-3171.

THREE-BEDROOM HOUSE FOR rent, 477-7409, phone after 4.

COSY, 2-BEDROOM BUNGALOW. Jubilee area, $275. 477-3325.

HOUSE FOR RENT, COBBLE Hill, $300. 595-2872.

210 HOUSES TO RENT UNFURNISHED

WATERVIEW TOWNHOUSES

OVERLOOKING VICTORIA HARBOUR
2 BEDROOM From $295.00
3 BEDROOM From $330.00
PRIVATE SUNNY PATIOS
W-W CARPETS, DRAPES, APPLIANCES
FREE PARKING
MINUTES FROM DOWNTOWN
724 SEA TERRACE
OPEN DAILY 1:00 TO 4:00
385-0300 OR ANYTIME 595-0185
P. R. BROWN & SONS LTD.
762 FORT ST. 385-3435

NOW RENTING PARK LANE MEWS 210 DOUGLAS ST.
Eight only luxurious two-bedroom townhouses across from Beacon Hill Park. All homes are fully equipped, including fireplaces, washers and dryers. Lots of parking, excellent storage area. Adult oriented. For appointment to see call Smith Dobson Estates Ltd., 384-1424.
John Ward, 478-0225

TOWNHOUSE
4061 LARCHWOOD
3-BEDROOM, 1½ bathroom, full basement, oil heat, drapes, range, fridge, washer and dryer and fireplace. Rent $375. Manager 477-3481 or 385-2458. Byron Price & Associates Ltd.

$375 PER MONTH
4 years old, 3 bedroom, full basement. Available immediately. Sidney area.
384-8101 Eves. 656-3779
KNOWLES REALTY LTD.

BRAND NEW — 3 TOWNHOUSES, 3 bedrooms each, plus a playroom, 1½ baths, sunken living rooms, with fireplaces, dining rooms, kitchens with eating area, double carports, and large storage area. 2 patios, cedar fenced yards. Fridge, stove, dishwasher, and drapes, included. $425 per month, with option to purchase. 388-5471.

EXECUTIVE TOWNHOUSES
Rockland Area
Three-bedroom luxury townhouses featuring brick fireplaces, 3 baths, self-cleaning range, 19 cu. ft. frost-free bridge, washer and dryer, garburator, built-in vacuum system, dishwasher.
$550 per month, phone 385-8714 to view.

BEAUTIFUL 3 BEDROOM Spanish style rancher. It sits on ¾ acr of good cleared land between Cobble Hill and Duncan. Carport, nice fireplace in living room, just 3½ years old. This home is ideal for family as a hobby farm. Available February 15th or March 1st, $325 per month. Call collect, 743-5896.

BRAND NEW IMMEDIATE OCcupancy, 2-bedroom attached home, full basement for extra bedroom, etc., large living room with fireplace, huge dining room, w-w carpet, sundeck, carport and extra parking, large garden space, levelled lot. References. $375 monthly. 383-7954.

ATTENTION HORSE LOVERS. Keating area two-bedroom with den and spare room in basement, sundeck, fireplace wall-to-wall carpets, approx. 1000 sq. ft. Riding ring, four box stall, barn, separate work shop, on 2 acres, $400 month. Call 652-3937; evenings 479-1429.

10 MILE POINT
Delightful home on Seaview Road. Two bedrooms and den, kitchen nook, stove, fridge, and washer. Available immediately at $500.00 mth.
Montreal Trust Co. 386-2111.

AVAILABLE NOW!
2 BDRM. Deluxe townhouse, parking, appliances, near bus line, schools, kids and small pets welcome. $350. Call
598-5166 B. HUTCHINSON 479-8429
NEWSTEAD REALTY LTD.

NEW 3 BEDRM. TOWNHOUSE IN James Bay. Broadloomed throughout, includes fridge and stove, storage and parking. $350 month.
386-7771 Peter Mason 477-9318
MOODY AND MASON REALTY LTD.

GARDEN CITY PROPERTY MANAGEMENT LTD.
VACANT
4 bdrms., full basement, drive-in garage, garden, Town and Country. $350. Lease if required. For details. Call 388-5194.

1637 DAVIE BETWEEN JUBILEE Hospital and Oak Bay Ave., older type home, 3 bedrooms, oil heat. Renewable lease to responsible tenants. First of March. References. $325. 598-6590.

WATERFRONT HOME FOR rent on Galiano Island for reliable, healthy retired couple. Reduced rent on Galiano Island for reliable summer properties. Reply Victoria Press, Box 284.

ROCKLAND AREA, LUXURY townhouse, quiet, secluded, all possible conveniences. Lease to responsible tenants only. $550 per month. 388-6208 or 478-5025 after 6 p.m.

TO LEASE WATERFRONT — 2-bedroom cottage — in East Sooke. Ideal for retired couple, terms negotiable, references required. Ph. 112-898-5728 evenings or 898-3122 days.

GORGE ROAD
2 bedrooms, full basement, dining room, fireplace, double garage, rent $350 monthly, 388-6814 after 479-8536.

3-BEDROOM PANABODE IN Metchosin, on 2 acres, includes stove, fridge, and drapes. Available Feb. 15th, $350 per month phone 386-9541 or 478-9201.

FIRST TIME RENTED, OWNER occupied, 2 bedroom, stove, fridge, drapes, W.W. carpets, storage, very clean, $325 per month. 382-2687 after 6.

3-4 BEDROOM OLDER CHARACter home with fireplace on St. Charles, washer, dryer, fridge, stove; $375 per mo. Loiselle Bros. 383-4568.

COUNTRY SECLUSION 15 MINutes from downtown, 2-bedroom home, stove, fridge, drapes, wall-to-wall, fireplace, attached garage. Available March 1st. $375. 479-9119.

3 BEDROOMS PLUS. GOOD home in Gorge area. Fireplace, full basement with extra rooms. Large fenced yard $375 plus utilities. Mr. MacLeod — 385-7721.

MARCH 1ST, MODERN 3-BEDroom home in Langford, fridge, stove, dishwasher, drapes, cablevision, full basement, no pets. $360. 652-5516.

THREE BEDROOMS, TWO bathrooms, fridge, stove, share laundry. Sorry, no pets. $350, negotiable. Available March 1st. 478-0438.

3-BR TOWNHOUSE, CLOSE TO schools and shopping centre, $385. Available March 1st. Children Welcome. Phone 384-6058 or 479-1200 after 6.

GARDEN CITY PROPERTY MANAGEMENT LTD.
2 townhouses — brand new vacant, Goldstream. $375. Call 388-5194 for details.

SMALL COUNTRY COTTAGE, nestled on 14 acres, reasonable utilities, working couple only, $249 per month, available March 1st. 479-6221.

LARGE THREE BEDROOM house, with basement, fireplace and large yard. Children and small pets welcome $340. 382-8822 days 382-6142 evenings.

COLWOOD AREA, AVAILABLE March 1st, clean two bedroom house, family room, and garage, close to schools, no pets, $350 per month 478-1540.

COLWOOD AREA, 2-BEDROOM home on ½ acre, full basement at $350 per month. 386-7185. Call after 4:30.

SIDNEY 3 BEDROOM, FULL basement house, with fridge, stove, and option to buy, $350. 656-6270.

UNIQUE 3 BEDROOM HOME plus rented basement suite, conscientious tenant only, rent negotiable, 595-3865.

MODERN 3-BEDROOM HOME family room, full basement. close to all amenities $350. Wilson Rental Management. 382-3941.

NEAR TILLICUM-CAREY RD. crossing, 3-bedroom house for 6 or 12-month lease. $350 monthly plus oil and utilities. No pets. 479-8334.

OAK BAY 2-BEDROOM HOUSE, drive-in garage, oil furnace, near shopping centre and school. 22 Florence Street, 595-5903.

MODEST 4 BEDROOM HOUSE on 2 acres suitable for small family, 15 miles from town, $350, 642-5497.

NEWLY RENOVATED 3 BEDroom house, $325 per month. 152 Simms Avenue. Phone 382-1464.

210 HOUSES TO RENT UNFURNISHED

1450 SQ. FT. TOWNHOUSE, 3 bedrooms, 2 bathrooms, near new, close to town, fridge, stove, carpets, basement, covered carport, patio, recreation facilities. All for $425 month plus maintenance. Option to purchase. Phone 384-1722 or 477-1298.

$37,500
Two-bedroom bungalow on large fenced lot (50x165) in the Swan Lake area. Lots of room for additions. Good wiring, plumbing and roof. Days call 387-6387, ask for Dave, evenings 384-6396.

DELUXE LARGE, 2-BEDROOM, elegant entrance way, fireplace, wall-to-wall, includes fridge, stove, dishwasher, drapes, garden professionally maintained, close to town. $375. 595-7233.

NICE, CLEAN, TWO-BEDROOM house for rent to responsible couple. Fridge, stove, fireplace, full basement, large yard. Off Haultain. $325 per month. 478-1204.

ROYAL OAK
3-bedroom, full basement family home on 1.6 acres, 2 horse stable, lighted riding ring, paddock, pasture, $450, lease. 652-2182.

MODERN 2 BEDROOM, FIREPLACE. Full basement. Oil automatic, rural location, $325. Available Feb. 15th. Phone 658-5836 after 5 p.m.

2-BEDROOM COUNTRY HOME, near new, on an acre of land, 30x25 workshop, available March 1st, $325 per month, couples preferred, no pets. 479-6221.

NEAR NEW 4-BEDROOM NO-basement home in Sidney, has storage area, close to schools, shopping, etc., available March 1st, $350 per month. 658-8945.

SOUTH OAK BAY
Immaculate 2-bedroom full basement home, available March 1, phone 592-6158 or 382-2316.

NOW AVAILABLE, 2 BEDROOMS, electric heat, fireplace, fridge and stove, $325, 3872 Douglas, 658-5564 or 385-2987.

RICHMOND ST. CHARLES AREA, two bedrooms, basement, separate garage, garden, stove and fridge, $350. 595-5260.

HELMCKEN, 3-BEDROOM, LIVing room, rumpus room, garage, fenced yard. Available Feb. 15 $350 per month. 479-1818.

AS NEW, 3-BEDROOM SPLIT level, w.w., fireplace, appliances, Gorge area, available March 1. $400. 595-1539.

$200. 1-BEDROOM HOUSE AVAILable now, Sears area. 384-0857.

211 HOUSES TO RENT FURNISHED

FOR RENT: FURNISHED WAterfront home for 6 months from Feb. 20th. No children or pets. 656-4450 early mornings or evenings.

SALT SPRING ISLAND, SMALL, 2-bedroom, sea front road. Also 1 bedroom, large acreage, long lease available. $200 and $175. 383-9032.

3-BEDROOM HOME, STOVE AND fridge included, $325. 383-8925.

212 HOUSES WANTED TO RENT

MIDDLE-AGED COUPLE JUST arrived from Europe, needs a clean furnished home, for approximately 2-3 months. 3 bedrooms some privacy and view. Immediately occupancy. Reply to P.O. Box 564 Victoria.

THREE OR FOUR BEDROOM home wanted to rent as house has sold. Needed March 1st on by responsible family of four. References provided. Please phone 384-9817.

YOUNG RESPONSIBLE COUPLE with references and 2 children wish to rent with option to buy a 3-bedroom home in the Victoria area, wish to move as soon as possible. 477-2270 anytime.

2 RESPONSIBLE WORKING males, require 2 to 3-bedroom duplex or house with garage by Feb. 15 or March 1st. Reasonable rent. Call 382-0112 or 382-1958, ask for Murray.

OLDER CHARACTER HOME that has been maintained, with 3 or 4 bedrooms, wanted to rent by professional person, call 386-1212 extension 413 anytime and leave message.

WANTED URGENTLY FOR FEBruary 20, 3 bedroom furnished house in Cordova Bay, for at least 6 months to a year, call between 4-8:00 p.m. 658-5647.

SINGLE TEACHER NEEDS A 2 bedroom duplex or apartment. Seaview, yard and basement access preferred. Pets. Phone after 5, 384-6136.

RESPONSIBLE COUPLE, NONsmokers, two children, require 3-bedroom house, University area. Rent to $400. 477-1094.

TWO TIDY, QUIET, RESPONSIble working girls (good references), require 2- or 3-bedroom house or suite, 384-3985 or 386-0784.

OAK BAY AREA, REASONABLE rent in return for responsible tenants. References. 479-4535, after 5 p.m. and weekends.

YOUNG COUPLE WITH YOUNG baby and 2 pets want house or duplex for March 1st. Preferable under $250. 386-2703.

HOUSE REQUIRED, GORDON Head-Cadboro or Oak Bay, references. 477-7695.

RESPONSIBLE COUPLE REquire house or duplex, in March, low rent, 385-6664 after 5.

HOUSE SUITABLE FOR DUPLEX conversion or inlaw suite, up to $50,000, days 383-6319, res. 592-6652.

RESPONSIBLE MAN, 28, WANTS cottage or two-bedroom house. 383-0019.

ONE OR TWO BEDROOM HOUSE between Sears and Mt. Doug. 595-2398.

RESPONSIBLE COUPLE REquires small house, $200. 478-3191, 383-1913. March 1..

PROFESSIONAL COUPLE REquire 2-bedroom house, with fireplace, up to $300. 479-5587.

215 HALLS, WAREHOUSES, STORES and OFFICES TO RENT

WAREHOUSE FOR LEASE, 4500 sq. ft. plus 1800 sq. ft. office above, located on Napier Lane opposite S.P.C.A. 3 phase power, large loading doors, zoned M-2, occupancy March 1977. Inquiry Old Country Metal Crafts Ltd. 389-4631.

AVAILABLE IMMEDIATELY, new exclusive office space in downtown Victoria. Up to 8,000 sq. ft. air conditioned, wall to wall carpet, elevator service. Will partition to suit your needs. T. Davies, Diversified Holdings Ltd. 388-9181, 478-5434.

PRIME RETAIL LOCATION
Up to 4,000 sq. ft., ground level, display windows, ½ block off Douglas. Six month or longer lease. $4.50 per sq. ft. 112-758-9268.

DOWNTOWN OFFICES
Offices from 437 square ft. to 3,000 square ft. becoming available in modern, air-conditioned professional building opposite city parkade. Reasonable rent. Contact M.E.P.C. 383-4168.

WAREHOUSE
4 years old completely heated and insulated. Various sizes of space available. Close to city centre. $1.75 per sq. ft. No agents please. 382-9437.

PRIME RETAIL, WHOLESALE space, modern building, lots of parking. Approximately 800 sq. ft. includes heat and light, $300 per month. Call Larry Hamblin at 385-3384. Electrohome Ltd., 155 Langford St.

1200 SQ. FT. OF MODERN bright office space with partitions — heat, light and water supplied — lease available—$4.95 per sq. ft. or $515 per month. 939 Esquimalt Road (Upstairs). Call: 385-7721, GARDNER REALTY LTD.

COLWOOD
Prime second floor office space at Colwood Corners, from $270 per month, heat and light included. For details contact Eric Spurling, 592-0026 ,or 478-2487.

NO LEASE REQUIRED
Nice bright office space available immediately on Fort St. Utilities included. 150 sq. ft. $90; 312 sq. ft. $150. Parking Available. 388-6228.

NEW WAREHOUSE
Excellent location, 5 concrete block condominium warehouses, for sale or lease. 2,100 to 1,700 sq. ft., 18' ceilings. 477-5274.

WORKSHOP, RETAIL, COMMERcial space, available approx. 600 sq. ft. 385-8959 evenings.

215 HALLS, WAREHOUSES, STORES and OFFICES TO RENT

SEASPRAY PROPERTIES LTD./REALTORS

OFFICE SPACE
QUADRA CENTRE — Air conditioned, elevator, deluxe new space. Ample on-site parking.
QUADRA-CALEDONIA — Limited space available in this new unique complex.
NORTH DOUGLAS — Storefront space across from Town and Country. High traffic count.
DOWNTOWN — Various attractive spaces avail. from 400 sq. ft.

RETAIL SHOPS
HILLSIDE AVE. — 1150 sq. ft. storefront space. Excellent exposure, heavy traffic count.

WAREHOUSE SPACE
ROCK BAY AVE. — 1200-1800 sq. ft. with showroom.
FT. WITH SHOWROOM.
ALPHA ST. — 2,350 sq. ft. front and rear access.
CECELIA ST. — 6,600 sq. ft.
386-3124 R. D. LAW 478-9474
386-3124 J. COLWELL 479-4670

Park Pacific
PROFESSIONAL OFFICE SPACE available in new five-story concrete, fully air-conditioned and carpeted building on Quadra St. near McKenzie Avenue with ample on-site parking. Architect designed interior layout and decor. WILL CONSTRUCT INTERIOR INTERIOR PARTITIONING TO SUIT TENANT.
Park Pacific Apartments Ltd.
388-5491

BROWN BROS. on BLANSHARD
"People Helping People"
WAREHOUSE SPACE
STORAGE SPACE
OFFICE SPACE
Large, new, complex with ample on-site parking. Over 20,000 sq. ft. available. Large or small units. Negotiable lease. Attractive rates. Many extras.
ALAN U. POTTER
598-1864 or 385-8771 (anytime)

Harbour Towers
AVAILABLE NOW
Prestige Penthouse 1400 Sq. Ft. Includes heat, hydro and underground parking. All partitioning in place.
Unsurpassed Views
Call: Ken King 385-2405.

Park Pacific
Available Immediately
Suitable for Office or Professional Space
Ground Floor
Rough Cedar Panelling
Oak Bay Area
540 sq. ft. — $300. per mo.
Phone Mr. Lipp 595-2877 or 388-5491 for further information.

TURNER AND DAVID
2 small private offices suitable for contractors, jobbers or agents, available immediately.

HILLSIDE BLANSHARD AREA
Small private office, carpeted, telephone answering and secretarial services available in deluxe air conditioned office. Available immediately.
9-5, Mr. Simms, 386-3414
OK Trucking Co. Ltd.

PROFESSIONAL OR COMMERCIAL OFFICE SPACE TO RENT
830 PEMBROKE
—2 areas 1200 sq. ft. partitioned for doctor's office.
—1 area 2700 sq. ft., open
829 ADMIRALS
—1 area 1375 sq. ft.
Rates from $4 sq. ft.
KILMARNOCK HOLDINGS LTD.
595-2434

CHEAP RENT, 3100 JACKLIN Road, Langford. Commercial zoned, high traffic flow. Areas available 200, 1500, 2000 sq. ft. Extremely attractive rents. Suitable for offices, or warehouses. 479-5441 after 3 p.m.

HASHNA COURT
New building between Town and Country and Mayfair. 3347 Oak Street. Offices and wholesale space available from 800 sq. ft. to 4,000 sq. ft. A. S. Bains Development Ltd. 384-5016 anytime.

KEATING AREA
For rent 3600 sq. ft. of heated, prime workshop area, office, washroom, and ample parking. For further information call 652-3937, before 4:30 p.m.

4,000 SQ. FT. AVAILABLE IN new warehouse, plus 4000 sq. ft. outside paved space, fronting on Keating X Rd. For further information please call 386-2261 or 598-4371.

PENTHOUSE OFFICE
Private office suitable for realtor, insurance man, mortgage broker. Services negotiable. Priced at $250. Smith Dobson Estates Ltd. 384-1424

SIDNEY INDUSTRIAL WAREhouses, 2,500 square foot spaces, available immediately in new block building. Phone 656-3110 or 656-5722.

1770 SQ. FT. SHAWNIGAN LAKE Commercial Centre. Ideal for bakery etc. Reasonable rent. 250 sq. ft. self-contained in Sooke Village, reasonable. 652-2521.

KEATING AREA
Prime heated workshop area, with office, washroom, and ample parking, approximately 2,400 sq. ft. Phone 652-3937, before 4:30 p.m.

SIDNEY INDUSTRIAL WAREhouses, 2,500 square foot spaces, available immediately in new block building. Phone 656-3110 or 656-5722.

WAREHOUSE AND LIGHT MANufacturing space available immediately in downtown area. T. Davies diversified holdings Ltd. 388-9181, 478-5434.

STORE SPACE FOR RENT, APproximately 14'x120', 833 Fort St. Available April 1 or sooner, 382-1811 days, 477-2956 evenings and weekends.

OFFICE SPACE FOR RENT
Kings Road off Quadra. Two 3-room Suites, Second Floor 500 and 700 sq. ft. W-W carpeting, Air conditioning. Quiet location. Phone 385-7734.

WAREHOUSE, RETAIL, COMmercial space, available. Will divide to suit. Rental from $2.00 per sq. ft. per year. 595-7711, evenings 477-6666.

OFFICE SPACE NEAR JUBILEE Hospital. Suit doctor, dentist or other professional. Some partitions included. 600 sq. ft. at $280 a mo. Kilmarnock Holdings, 595-2434.

HILLSIDE AREA, 1,000 SQ. FT. overhead doors. $325 per month. For further information please call 386-6308 between 9-5 Mon. to Fri.

SPACE FOR RENT, SUITABLE for free-lance hairdresser, manicurist, pedicurists or facials, etc. Phone 595-2481. days.

1200 SQ. FT. OR LESS OF OFfice, commercial or warehouse space. $3.00 per sq. ft. includes utilities. 386-8881.

1400 SQ. FT. HEAVY INDUSTRIal space zoned M-3. Ample parking-loading dock-offices. 477-4838.

ESQUIMALT RD. FRONTED
3614 sq. ft. retail rental space. Now renovating. What are your requirements? 652-2146 or 652-3572

SMALL OFFICE, CLOSE IN, hydro and parking included, $120, 592-4161.

AVAILABLE IMMEDIATELY, nicely decorated store on Oak Bay Ave., 598-4764.

215 HALLS, WAREHOUSES, STORES and OFFICES TO RENT

DOCTORS LAWYERS ACCOUNTANTS
Why rent when you can buy a Strata-Title office space? We have 969 sq. ft. available, new building with separate outside entrance. Heating and air-conditioning included. Join already established professionals — this attractive new building, $54,900. MLS No. 21305.
385-7721 Kent MacLeod 595-4273
GARDNER REALTY LTD.

LARGE FENCED COMPOUND
Suitable for vehicle parking or storage. Can be parcelled into smaller units. Good access to all areas from centrally located industrial lot. Phone Gary Rai, 386-3414. OK Paving Co. Ltd.

LOOKING FOR REASONABLE RENT
Good location, new building in city, warehouse and office spaces for lease. 900-1,800-3,200 sq. ft. areas from $3 to $4.50. Phone owner at 592-2142 or 388-6474 or collect Mobile Radio Telephone YR7M64.
Ground floor, 740 sq. ft., ocean view, $300 per month; Elevator and heat included. Phone 388-6474 between 9 and 4. Monday to Friday 592-2142.

PRIME LOCATION
Just two office spaces left, 1,200 sq. ft. each, on the second floor, available for lease Air conditioning, elevator, janitoral services, electricity and parking included in the negotiable rents. For any further information call:
WESTMONT REALTY LTD.
RICK KINNIS 477-9394
920 Hillside
386-6796

FOR RENT ON DOUGLAS
Excellent location, good frontage, very deep lot, with building approx. 2,000 sq. ft. For further details contact Mr. Anderson at 382-2721 or 477-4985.

STORAGE LOCKER, AVAILABLE from $18 month. Phone 388-5714, 824 Johnson St., 2nd floor.

230 PERSONAL LOANS AND INSURANCE

MONEY AVAILABLE FOR short term mortgages. 384-2038. John, 6-6 p.m.

233 MORTGAGE LOANS and INSURANCE

We Specialize In FINANCING DEVELOPMENT
1st and 2nd MORTGAGE LOANS ON ACREAGE, APT. SITES Or Most Any Real Estate Holdings ANYWHERE IN B.C.
CASH VALUATIONS ON EXISTING MORTGAGES OR AGREEMENTS GIVEN WITHOUT OBLIGATION COURTESY TO FELLOW BROKERS
PHONE
MR. GORDON CHAMPION
COLLECT AT 384-7128
(RESIDENCE 477-9989)
Douglas Hawkes Ltd.
990 Blanshard St.

SECOND MORTGAGES
—Up to $25,000
—13 5%
—Up to 12½ years to repay, 5-year terms
—Fully life insured at no extra cost
For the purpose of
—Home renovations, debt consolidation
—Or any worthwhile purpose
TORONTO DOMINION BANK
Town and Country Shopping Centre
3685 Douglas Street
386-6791

MORTGAGE FUNDS FOR ANY REASON
Low Procurement Fee
FREE CONSULTATION
Market Rates
Phone Ross Owens at Trans Island Financial Services, 598-5166 anytime.

H. HEGGEN REALTY LTD.
204 493 BURNSIDE EAST
388-4014
Funds available for residential
1st
2nd
3rd
mortgages
Interim financing and commercial projects current competitive rates, call our mortgage department 388-4014

IMMEDIATE ACTION
Commitment within 1 hour, interim, bridge financing or conventional mortgages — commercial, residential or farm.
PRINCIPAL MORTGAGES LTD.
309-1020 McKenzie
479-1687

LOOKING FOR MORTGAGE FInancing or if you are receiving payments and would like to sell your equity — we have funds available and can offer competitive terms with fast decisions. Phone Angus Kenning or Bill Brown at
P. R. BROWN & SONS LTD.
762 FORT STREET 385-3435

MORTGAGE FUNDS AVAILABE for good quality residential and multiple family dwellings. Fast Action.
NORMAN ROSS & ASSOCIATES LTD.
440 1070 DOUGLAS 382-6151

MORTGAGE FUNDS AVAILABLE FOR FIRST MORTGAGES AND SECOND MORTGAGES AND INTERIM FINANCING. FOR DETAILS CONTACT MR. McKENZIE 386-7521, BOORMAN INVESTMENT CO., LTD. 1111 GOVERNMENT ST.

MORTGAGE FUNDS
1st, 2nd and 3rd mortgages.
388-6657
Saanich Mortgage Corp.

MORTGAGES
Quick decisions on interim, short and long-term commercial, residential and industrial applications.
ROBERT ELLIS
PRINCIPAL MORTGAGES LTD.
479-1687

MORTGAGES ARRANGED
Bought and Sold
Boyd Sadler
Farmer Investments & Realty Ltd. 382-2134

Funds available immediately for 1st and 2nd mortgages. Contact: david burr ltd.

233 MORTGAGE LOANS and INSURANCE

1st - 2nd - 3rd Mortgage Loans
NO BONUS
NO DISCOUNT
NO HIDDEN CHARGES

Examples

Borrow	Pay Monthly
$ 2,500	$ 34.23
$ 5,000	$ 68.46
$10,000	$136.91
$15,000	$205.36

15-year amort. — 5 year term
No amounts too small or too large
Interviews in privacy of your own home
Money Immediately available
W. A. (Bill) Hodgson
385-4528
24-Hour Service
Byron Price and Associates Ltd.

234 MORTGAGES FOR SALE

$20,000 FIRST MORTGAGE
Payable interest only each month at 12%, 2-year term. Security is condominium with water-view overlooking Cowichan Bay. Call:
GORDON F. CHAMPION
384-7128 or 477-9989
(office) (home)
DOUGLAS HAWKES LTD.
990 Blanshard St.

$145,000 1st 13%, 3-yr. term.
$210,000 2nd 12%, 3-yr. term.
$325,000 1st, 12%, 2-yr. term.
Please call for details.
Cedric Steele Realty Ltd.
388-6258

DUNCAN
$8,700 second mortgage at 19 per cent. Well secured. Due April '78. Offers. 748-9433.

REQUIRE $2,000 2ND MORTgage 14%, 5 Yr. term. B. Greig 386-6164 or 598-3105 Castle Properties Ltd.

235 WANTED TO BORROW

CONSIDER
Well secured 14½% and better returns on short and medium-term mortgages. Amounts from $5,000 placed readily giving a steady yield. Call:
ROBERT ELLIS
PRINCIPAL MORTGAGES LTD.
479-1687

MAJOR DEVELOPER REQUIRES development funds, secured by mortgage, for various projects, ranging from $25,000 to $550,000, 18 per cent per annum return 3-12 month term. Victoria Press, Box 319.

BUILDER
Requires short term funds, fully secured by mortgages, interest 14 per cent and up, provisions for roll-over interested investors 386-0130.

240 BUSINESS OPPORTUNITIES

SINCE 1887 Pemberton, Holmes Ltd. 1000 Gov't. St. 384-8124
TUDOR LODGE and RESORT
VANCOUVER ISLAND
REDUCED $395,000
This beautiful 5-acre waterfront property consists of main lodge with 5 or 6 sea view suites overlooking the Gulf Islands and mountains. Licensed dining room, cabaret, 9 cottages, campground, marina with boat rentals. Owner will carry financing for financial statement and illustrated brochure. Please write or phone:
C. A. ANDERSON 477-3994

Business and Home COMBINED In-Town Grocery
Let the business buy the property and bldg. for you. Terrific opportunity for an aggressive couple to operate and expand this well-located property. 3 BR apartment above store offers good accommodation for the owner and family. Located in and around many new Apts. which provides excellent clientel. Terrific potential for expansion to other lines and increase business volume. For full details on this exclusive listing, call NOW! Asking $85,900.
Phil Warren
477-7291 Anytime
D. F. H. REAL ESTATE LTD.

PEDEN REALTY LTD.
201-727 Johnson St. 388-5354
FAMILY GROCERY with living accommodation in OAK BAY. For further information please call:
WAYNE BUTTERFIELD
Res: 385-0858 Off: 388-5354

RETAIL IMPORT
And gift shop franchise for sale. Established name, excellent location and lease. Approx. $40,000 investment required; will assist in financing. For confidential information, call:
GEORGE HESS
477-7284 24 Hrs. 479-7069 Res.
D. F. HANLEY AND ASSOCIATES LTD.

OVER 11%
14 units close to town, rented continuously. Low maintenance and expenses. Excellent for the absentee owner. Each unit furnished. Asking $177,000. Call for appointment to view, 479-1667 (anytime).
I. G. LIDSTONE
J. H. Whittome & Co. Ltd.
Victoria, B.C.

OAK BAY ANTIQUE STORE
Here's a perfect opportunity to get started in the antique business right on the Avenue. This store features imported English Antiques and is offered at $10,000 including stock! For additional information call BRUCE WILKIN, 383-6372, CANADA TRUST, 595-5131.

RESTAURANT
Prime Victoria location. Seating 125. Will sell at cost, due to illness.
DARLENE PEDERSEN
656-3924 656-1881
MONTREAL TRUST CO.

RESTAURANT, CLOSE IN. Showing good return. This price includes everything, even PROPERTY. Fantastic holding and a great business. Asking $69,000. For details call Gerry Finnigan, 383-4739. Castle Properties Ltd. 386-6164.

CUSTOM TRACTOR OPERATION Profitable, long-established business, modern equipment, quick return of purchase price. Private sale by owner, Victoria Press, Box 112.

WANT A NEW HOME CAR? Boat? Travel? Convert your spare time to $. Get in on a lucrative business. For interview appointment call 642-5031.

MEDIUM RETAIL FURNITURE business with unique and exclusive lines. Excellent location. $12,000 plus stock (optional). 112-758-9268.

START OR EXPAND YOUR OWN business, '74 Dodge Carry Van for sale plus 2 goodwill customers. 386-3016 after 5 p.m.

240 BUSINESS OPPORTUNITIES

P. R. BROWN AND SONS LTD.
"The People To See"

LODGE
NORTH PENDER ISLAND
A beautiful Lodge located within a one hour Ferry ride from either Victoria or Vancouver.
MAIN BUILDING
—Nine furnished guest rooms and lounge.
SEPARATE BUILDINGS
—Full dining room with cocktail lounge downstairs
—2 housekeeping 2 bedroom cottages
—2 overnight cabins
—1 staff cottage
—Tool and laundry shed.
GROUNDS
—5.7 acres landscaped
—600 feet of waterfront
—Swimming pool
—Tennis court
—Playground
—BBQ
Asking $285,000. Trades considered.
ALSO
Should you desire a nice home, separate but close to the Lodge:
RESIDENCE
A 3 bedroom PANABODE, 2 fireplaces, electric heat, large modern kitchen. Sits on 1.4 acres. Separate
A cozy 3 bedroom cottage. Electric heat. Terrific sea view. Good well with automatic pumping. Close to golf club, marina and stores. Asking $94,900. Trades considered. Exclusive with:
R. GRANT K. O. MOORE
D. WAGNER
385-3435 anytime

PLANT SHOP
In city centre. Plants and related items. Well established. A one person operation. Best offer over inventory cost, plus furniture and fixtures at current value. Lease has renewal clause. Owner leaving area. See shop then discuss financial statement with us. Call quickly:
MESSRS.
K. O. MOORE or D. WAGNER
385-3435 anytime.

REALSPAN PROPERTIES LTD.
1031 VANCOUVER ST. 388-6454
INVESTMENT OPPORTUNITY
PALACE FOR A PENNY
An outstanding executive residence of 3,000 sq. ft. with a large heated filtered pool on very gracious landscaped grounds. Included are 5.65 acres of forested sea views not far from town with potential for future subdivision. In a few years this property will net a very attractive gain for the buyer and also provide a superb residence.
$219,000
Call me for details.
CLARE M. STEVENS
388-6454 658-5072

INVESTMENT OPPORTUNITY
An association of Victoria businessmen offers interested persons a protected investment opportunity.
—$1000 cash plus credibility qualifications allows you to participate in a venture that should yield potential returns of $10,000 OR MORE over a five-year term.
Expenses including principal and interest mortgage payments are retired through the monthly cash flow generated by the business itself. Balance of profit paid monthly to investor.
The association will look after participants interests, delegate work tasks and control mortgage payments, etc., or participant may be involved personally if desired.
Business easily expanded to accommodate $25,000 net annual income.
For appointment to view prospectus, Mr. Patterson, 382-5621.
PATTERSON PROJECTS LTD.
Financial and Development Consultants

Green Acres
HENDERSON REALTY LTD.
385-9741 (anytime)

EXCELLENT BEAUTY SALON
An owner operator can make very good money from this established business. Grossed over $50,000 in 1976. For complete information or viewing call BUD HUDSON 479-3849 or 385-9741.

SUB-DIVIDABLE
1.5 acres of prime property with a large converted mansion, which is always fully rented. Could quite possibly obtain four lots ... one of which would include the big house ... for the asking price of $350,000. For more information or a personal tour, call:
HARVEY SIMONS
477-7284 24 Hrs. 477-2977 Res.
D. F. HANLEY & ASSOCIATES LTD.

REVENUE PLUS CHARACTER
Great live in and revenue or all revenue situation in Fairfield. A lovely older home in top condition with all new services an W-W carpet. Original interior preserved and drawing almost $1,200 per month. Don't miss the chance to view this superior property. Please call 598-3852 RON WAY

$10,000 PER YEAR NET
A completely furnished and outfitted rooming house in the Sidney area. 8 rooms, plus large 16x10 kitchen, 100x110 lot. Parking, good building all through. H. W.. heat. Tenents take care of themselves. Minimum upkeep. Easy to show. Call me for complete details. MLS 21918. $85,900.
598-3852 RON WAY 595-5131
CANADA TRUST

SIDNEY RESTAURANT BUSINESS
Well established restaurant business in thriving Sidney. Owner wants to retire and will substantially assist bon-a-fide purchaser with financing. This business will provide operator with $15,000 salary plus 20% return on asking price of $82,500.00.
AUSTIN MITCHELL
477-1841 598-3533
BLOCK BROS. REALTY LTD.

OFFICE BUILDING
Offered for sale modern office building in LANGFORD area. Some space still available. Some TRIPLE "A" tenants. All particulars with listing salesman. $725,000.
Call:
477-1841 RENE BOURDIN 642-4150
BLOCK BROS. REALTY LTD.

INVESTMENT PROPERTY
Sunny desert retreat, 22-unit motel, two pools, prime location, Palm Desert. Good investment return $295,000 with excellent terms. Contact Ann Tapp, Silvertree Realty, a California corporation owned by Canadians, 423 East Tahquitz, McCallum Way, Palm Springs 92262. (714) 325-2363.

HIGH REVENUE PRODUCING MACHINE
in prime commercial location. Low capital outlay and bank financing available, 658-1146, 658-1041.

240 BUSINESS OPPORTUNITIES

Realtor
Canada Trust
2252 Oak Bay Ave. 595-5131

I. C. I. DIVISION
"HAVES"
6 Suite Apt. $105,000
16 Suite Apt. $400,000
18 Suite Apt. $380,000
543 Suite Apt. $6,500,000
One Suite Apt. $29,900
"WANTS"
AHOP lots in Sooke
TOWNHOUSE lots anywhere
DUPLEX lots in town
APARTMENT sites
CALL
YOUR LUCKY REALTOR
JOHN ADDICOTT
FRANCES BROWN
LESLIE BOHER
CANADA TRUST
595-5131
2252 Oak Bay Ave.

Money Making MARINA
$350,000 FULL PRICE FOR A MARINA RETURNING 12 PER CENT TO 14 PER CENT TO ITS OWNER-OPERATOR.
FOR MORE INFORMATION PLEASE PHONE
Brian Hurst
746-6598
Larry Wilcox
746-6888
J. H. WHITTOME and CO. LTD.
DUNCAN — 748-0381

MARINA EXCELLENT LOCATION AND CONDITION. WHARFAGE FOR APPROX. 100 BOATS. LOVELY HOME. $450,000.
LARRY WAGNER
386-3231 384-8075
pager 105
BLOCK BROS. REALTY LTD.

THE WILD BLUE YONDER CALLS AVIATION COMPANY PORT ALBERNI
Exclusive listing. One of Northern Vancouver Islands most productive aviation companies. The asking price of $550,000 includes 5 aircraft, buildings, equipment bases in Port Alberni and Tofino, brand new duplex and full licenses. For further information call Gordon MacDonald or Tony Faulkner at 477-9514 anytime.
Century 21 Principal Properties Ltd.

Green Acres
HENDERSON REALTY LTD.
385-9741 (anytime)

GROCERY STORE
Situated on over ½ acre commercially zoned. Large volume turnover. No local competition.
385-9741 FRED SUTTON 652-1857

HAIRSTYLISTS
We have an A-1 location, reasonable rent. 850 sq. ft. street level in most visible location, on bus, lots of free parking. Financing available. All you need is experience and initiative. Call
B. HUTCHINSON
598-5166 479-8429
NEWSTEAD REALTY LTD.

VENDING ROUTES UNDER $1,000
Now you can buy direct from the factory the new amazing spiral vendor with lifetime guarantee. No service problems, entirely mechanical. Vends over a thousand different products, "from soup to nuts." Start part-time and build to full-time operation. No experience necessary. High profit locations available from company. To view a demonstrator write today. Spiral Vendor, 3651 McRae Cres., Port Coquitlam, B.C. Include phone.

BAKERY $25,000
Slightly out of town on a busy corner and operated by seller for 31 yrs. Ideal for man and wife team. Excellent steady income. Equipment alone worth purchase price. MLS 22055.
A. J. "SANDY" CRAWFORD
477-7291 (24 Hrs.) 477-5161 (Res.)
BRIAN SHARP
477-7291 384-8075 (Pgr. 422)
D. F. H. REAL ESTATE LTD.

OPPORTUNITY TO INVEST IN A new proposed full complement hotel, in Shuswap Lake area of B.C. We require a party with extensive restaurant and food preparation or hotel management experience. All replies in strictest confidence. Please reply to HURON DEVELOPMENTS LTD., 964 Stardust St., Kamloops, B.C.

BAKERY
Well established business in Duncan enjoys good reputation and shows large weekly sales. $33,500. Phone evenings 748-8462.

APARTMENTS
Several good blocks in excellent areas now available. For confidential information call BILL JENSEN or ALMER OLSON 384-8001 The Royal Trust Co.

MANUFACTURING AND WELDing shop for sale, one or two man operation, fully equipped shop including truck with portable welder, asking $19,000 for information call after 5, 478-8457.

SMALL BUSINESS FOR SALE, for appointment 479-4347. No triflers please.

SELL IT FAST THROUGH CLASSIFIED
DIAL 386-2121

241 BUSINESS OPPORTUNITIES WANTED

WANTED 30 TO 40 SUITE APARTMENT IN GOOD LOCATION. HAVE BONIFIDE CLIENT. CONTRACT.
BING RICHARDS
386-3231 385-3806
LARRY WAGNER
386-3231 592-0121
BLOCK BROS. REALTY LTD.

A. E. LePAGE
WESTERN LTD · REALTOR
1391 HILLSIDE
386-6331

WANTED—ICI LISTINGS
The Industrial, Commercial and Investment Dept. of A. E. LePage are still building up inventory and would be interested in listing any of the following:
Apartments, Hotels, Motels, Restaurants, Grocerys, Warehouses, Factories, Marinas, Mobile Home Sets., Garages
CALL LEN LEDOUX
386-6331 382-9852

244 REVENUE PROPERTY

PEDEN REALTY LTD.
201-727 Johnson St. 388-5354

5 FOUR PLEXES
Good deturn on present investment with good future potential. Land zoned R. 3. Sold individually or as a complete package.

OAK BAY APARTMENT
Luxurious Waterfront Apartment overlooking MARINA with waiting list to get in! Some Suites with Fireplace and 1800 sq. ft. of living area. Asking $900,000. Open to offers.

INVESTORS!
New and used Apartment Blocks for sale from 12 to over 100 Suites. Some quality for capital cost allowance. Call now to avoid year-end disappointment.
For further details on any of the above properties please call:
Wayne Butterfield
Res. 385-0858 Bus. 388-5354

INVESTMENT PROPERTIES
1. FAIRFIELD — $54,900
Up and down duplex grossing $550 per month. New MLS.
2. ESQUIMALT — $63,900
Like new up and down duplex priced well below replacement value. Owner's suite has 3 huge bedrooms, dining room and handsome brick fireplace. Character upper suite rents for $240.00 per month. New MLS.
TO VIEW THESE HOMES CALL:
GLENN NICHOLLS
598-7689 or 592-2431
Lansdowne Properties

SXS DUPLEX
$49,500
SOOKE
Located on large corner lot, 100'x120'. Each side 2 bedrooms, large living rooms, with FP & HW floors. Separate oil furnaces — meters, water, stoves & fridgs. One side rented, $236. Other vacant, just decorated. Excellent revenue.
DOUG BOWEN 385-2481 (24 hrs.)
Swinerton Stewart Clark Ltd.

APARTMENT BLOCKS
36 suites in good condition. 11 two-bedroom, 17 one-bedroom and 8 bachelor. Only 6 years old. Balconies, elevator, W-W carpeting. Full Price $615,000.
ALSO
11 suiter in Fairfield. Owner will consider homes, boats, cars, trailers or what have you? Call HAROLD WARE, Castle Properties Ltd., office 386-6164, Res. 598-4358.

1+1 YES TWO DUPLEXES. The lower and upper of 1209 is rented The upped of 1215 is rented and there is a large two-BR. suite for the owner. Excellent land value of approx. 10420 sq. ft. Both must be sold together. Please do not bother the occupant. If you are interested call me. 1209 and 1215 PANDORA AVE.
477-1841 AL BULL 477-2149
BLOCK BROS. REALTY LTD.

EXCELLENT POTENTIAL
Close downtown Victoria. Johnson St. 2 large older homes. Renovate to rooming house or suites. Priced at $64,900 each.
BERT BADHAM
386-6762 595-1556
Landmark Properties Ltd.

10 UNIT APARTMENT
Converted 10 unit fully furnished apartment building. Collect the rent and wait on this extremely valuable land of approx. 9000 sq. ft. Zoned R32. Please do not disturb the occupants. If you are interested please call me.
1219 PANDORA
477-1841 AL BULL 477-2149
BLOCK BROS. REALTY LTD.

CHARACTER "PLUS"
Oldert, immaculate home presently used as triplex. Gross could be $8,500 per annum. Owner's suite has 1000 sq. ft., with fireplace in L.R. Try your offer at $72,000. MLS 21395.
LOLA CLARK
386-2911 LOLA CLARK 658-5877
Homefinders, Wall & Redekop

MILL BAY—$75,500
SxS DUPLEX
—3 beds and full basements.
—Drive-in garages.
—Over 1 acre treed seclusion.
DOUG POWELL
386-2911 388-7642
388-6275, Pager 878
Homefinders, Wall and Redekop

7-UNIT APT. COOK-PANDORA
Gross $18,000, expenses $3,400. Excellent condition. No Vacancy. M.L.S. 22298. Offers — $155,000. CHUMMY CRABBE, 388-5555, 479-7998.
B.C. LAND

BY OWNER TRIPLEX COOK ST.
Close to Park, shopping, etc. 2 1-Bdrm. Stes.; 1 2-Bdrm. ste. with 2 Bthrms. All suites self-contained. Full basement. Interior must be seen to be appreciated. Phone 383-5092.

NEW SIDE BY SIDE DUPLEX — $95,800
Ideal for the livin-in owner. 3 bedrooms, 1½ bathrooms each side.
ANITA TAIT
388-6275, Pager 382 or 477-8522
Homefinders, Wall & Redekop

12 SUITER, $200,000
11 bachelors, 1 3-bedroom. Simple to operate. Large piece of land in a good area.
595-5171 DOUG POSKITT 477-0645
Canada Trust

OLDER HOME WITH 2 FURnished suites and 2 regular suites situated at 485 Lampson St. Close to shopping centres, bus, recreation facilities. $79,900. To view phone 479-2990.

MCCLURE MANSION
Extra large older house located in Rockland area. Perfect for conversion to apartment, resthome, school, offices etc. Over 1 acre of subdividable land. For more information phone 382-2316 or 595-2658.

SIDE-BY-SIDE DUPLEX IN SIDney. Three bedrooms, 1½ baths each side. Quiet street. Just $72,500. Phone:
MAUDE DOBSON
385-7721 598-8385
GARDNER REALTY LTD.

244 REVENUE PROPERTY

Green Acres
HENDERSON REALTY
385-9741 anytime

DUPLEX JAMES BAY
New listing. Immaculate 30-year-old duplex with over 2500 sq. ft. on 2 levels. Potential revenue $7800 per year. Lot zoned R3. Exceptional opportunity for revenue and holding property at only $65,900. MLS. Hurry and call RANDY COLBERT 479-5932 or 385-9741.

NEW DUPLEX
Three large bedrooms, separate dining room, full fireplace each side. Over 1300 sq. ft. each. Situated on a quiet cul de sac 1 block from sea. Up to 80 per cent financing available at 10½ per cent interest. Price $119,000.
FRED G. CARVER 598-2581

Green Acres
HENDERSON REALTY LTD.
385-9741 (anytime)

TRIPLEX
in S. Fairfield, near the park and sea. Excellent rental area and showing good return. Asking $59,900. MLS 22347.
BUD HUDSON 479-3849 or 385-9741

516 QUADRA EXCLUSIVE LISTING $260,000
This apartment house is located just steps away from Beacon Hill Park and never has a vacancy. The lot size is 80x180. This block has 9 1B and 4 bachs. Gross revenue is in excess of $25,000. For further information, call Tony Faulkner at 477-9514.
Century 21, Principal Properties.

RELAX IN A COUNTRY SETTING!
This NEW fourplex on the 7 mile circle has over an acre of high, treed land with a pastoral view. Two 1200 sq. ft. 3-bedroom ensuite homes up and two one-bedroom suites down with oodles of expansion space!
LESS THAN $35,000 PER SUITE!
DEAN ELLIOTT or PHIL SIMPSON
383-7339 386-7521 595-1863
BOORMAN INVESTMENT CO., LTD.
1111 Government St.

GLEN LAKE DUPLEX
$79,300 MLS
—large lot close to shopping.
—quality finishing and carpets.
—floor-to-ceiling brick fireplaces.
—owner occupied—set your revenues.
—large cabinet kitchens.
—3 bedrooms and 2 bedrooms.
—priced for quick sale.
—vendor says present all offers.
DOUG POWELL
386-2911 388-7642
388-6275, Pager 878
Homefinders, Wall and Redekop

LOOKING FOR A REVENUE PROPERTY THAT COULD INCREASE IN VALUE - SHORT TERM?
Consider this apartment of four 2-BR suites and one 1-BR suite in the heart of Esquimalt (934 Esquimalt Rd.) with a sea view from kitchens. The present return is low, however the vendor will compensate by reasonable offers on $120,000 MLS.
STEVE SALAGA
388-6275 Pager 321
Homefinders, Wall & Redekop

ST. CHARLES SPLENDOR
A CONVERTED MANSION! Containing SEVEN suites on a splendid acre parcel. Garden is maintained to a degree of excellence. All for the asking price of $290,000. For more information or a personal tour, call:
HARVEY SIMONS
D. F. HANLEY & ASSOCIATES LTD.
477-7284 24 Hrs. 477-2977

BY OWNER
6 year old three bedroom, with three bedroom in-law. Both wall-to-wall. Drapes and appliances. 1340 sq. ft. on one half acre with 1300 sq. ft. heated shop. Rent — $750. Near Sooke. Excellent for own business. $79,500. Also, up-and-down duplex, Jubilee area. Two bedrooms each on 60x103 lot. Utilities paid by tenants. Rent — $640. $67,500. Good investment properties. Will finance with low down-payment. 598-6956.

FAIRFIELD 8 PLEX
Ideally located within walking distance to downtown, this excellent holding property shows existing potentials. Character building located on over 13,000 sq. ft. lot. Priced at $135 000.
386-2111 DAVE ROSTRUP 595-1738
MONTREAL TRUST CO.

UP AND DN DPLX
2 and 1 bdrm, each with LR, kit, bath, sep meters and entry. Also house next door. Each $45,000.
592-1768 595-5171
THE ZIEGLEDS
384-8075 Pager 310 or 503
Canada Trust

$$$ DUPLEX
James Bay, ½ block to water. Everything self-contained with gross revenue at $7860 yr. Low maintenance bldg. Only $68,000. BRIAN RIPLEY 598-5643 or Lansdowne Properties. 592-2431.

BY OWNER BRAND NEW M2 warehouse, office and manufacturing, 7200 sq. ft., projected revenue $28,800, will consider acreage, lots, or residential trades, financing arranged, asking price $275,200. phone 388-6474 or res. 592-2142.

REVENUE
10-suite apt., all 1 bedrooms. Nets $17,000 per year. Approx. $70,000 1st mtge. at 11¼%. Only $125,000. MLS. JOHN MORRY 592-9770 or JOYCE MILLER 479-9471 or 384-8001. The Royal Trust Co.

BY OWNER — 14 SUITE
Attractive modern apartment, choice location. Ideal for owner family occupancy. Large first mortgage at attractive rate available. $256,000. Victoria Press, Box 338.

OLDER 5-SUITE VIC WEST APT., needing paint yet netting over $8,000, asking $61,900. Graham Ireland, res. 595-8845 or City Brokerage, 386-3547.

5-SUITE APARTMENT, EXTRA rooms. $71,500. Close to City centre. 595-7566.

BY OWNER — 5-SUITE APARTment four one-bedrooms, one two-bedroom. Phone 385-4662 mornings.

FOUR-PLEX BY OWNER. 658-8246 or 384-2021.

245 REVENUE PROPERTIES WANTED

Wanted - Older Apartment Blocks
On behalf of clients we are looking for apartment blocks of not less than 30 suites built before 1974. Any good residential area would be considered. Money is not a problem and all transactions would be cash to existing financing regardless of the size of the present owner's equity. We would appreciate hearing from holders of properties that meet these requirements who would be interested in selling. Call H. E. Thorne 388-6691 or 383-8684.
ROBERTS INVESTMENTS LTD.

DUPLEXPERT
I have sold a considerable number of duplex and revenue properties priced from $35,000 to $160,000. Consequently I know the market. If you wish to purchase call me! If you wish to sell call me for an experienced market evaluation.
GLENN NICHOLLS
Lansdowne Properties
598-7689 592-2431

245 REVENUE PROPERTIES WANTED

APARTMENT WANTED
Client wishes to purchase 20-40 suite apartment building. Call:
JERRY DOWNER
595-2413 658-8491
384-8075 Pager 344
PACE PROPERTIES LTD.

URGENT
15-20 suites needed, must be modern easy care block. Will look at anything. Confidentially Call Ben Greig 598-3105 or Larry Quagliotti 479-6609 Castle Properties Ltd. 386-6164.

TRADE 3-BEDROOM HOME AND cash on modern apartment block in good district. Call Ted 477-7750. Bowden Realty, 383-5524.

S X S DUPLEX, CITY OR OAK Bay location. Max. $80,000. Mr. Shaver 388-5911, Douglas Realty Ltd.

PRIVATE INVESTOR WISHES TO purchase apartment building. Principals only. 388-6657.

247 COMMERCIAL OR INDUSTRIAL PROPERTIES

PEDEN REALTY LTD.
201-727 Johnson St. 388-5354

JAMES BAY R.3-2
14,400 sq. ft. close to James Bay Square. Asking $150,000. Open to Offers, Trades, etc.

DOWNTOWN
M.1 zoned. 14,400 sq. ft. Asking $158,400. 100 ft. off Douglas, 3 blocks from City Hall.

DOUGLAS STREET. Commercial Over 32,000 sq. ft. frontage on two main streets. Close to Downtown. Asking $600,000. Open to Offers, Terms, Trades etc.

GOVERNMENT STREET. Industrial.
M.2 zoned approx. 18,000 sq. ft. fronting on two streets. Asking $225,000. Open to Offers. Terms, etc.

For more information please call:
Wayne Butterfield
Res. 385-0858 Bus. 388-5354

Green Acres
HENDERSON REALTY LTD.
385-9741 (anytime)

COMMERCIAL BUILDING
Fully leased, includes two properties totalling over 11,000 sq. ft. of land. Situated in heart of James Bay. Price $155,000.
FRED G. CARVER
598-2581 or 385-9741

RESORT
Lovely resort on Quadra Island facing Rebecca Spit, Cortez Island and coast range. Main lodge, 5 large guest cabins, 17 hook-up trailer park, campground, wharf, tackle shop, pumps and gas tank, boats, motors, restaurant kitchen equipment etc. L-S has appraisal pix brochures. Resort almost completely booked for 1977. On 5 acres with 535' of safe pebbled beach. One of the most beautiful views in B.C. and only 20 min. from Campbell River, sports salmon capital of B.C. FP $220,000. Call person-to-person collect, Wally Ross, 731-4285, Oakridge Realty, 321-1241 Vancouver.

Law Courts
Land for sale on Courtney Street zoned "C.H.P. Office Building" and suitable for 14,400 sq. ft. of office space plus underground parking. An interesting location for Barristers and Solicitors, Land Surveyors, Financial Institutions, Chartered Accountants, Real Estate Agencies or related activities. Build and lease or sell by Strata Title. One third of space tentatively booked. Price: $180,000.
BRENT D. EWING
388-6424 (Res. 658-5661)
Bayshore Realty Ltd.
1006 Fort Street

DOCTORS LAWYERS ACCOUNTANTS
We have 969 sq. ft. available. New building with separate outside entrance. Heating and air-conditioning included. Join already established professionals — this attractive new building, $54,900. MLS No. 21305.
385-7721 Kent MacLeod 595-4273
GARDNER REALTY LTD.

GOLDSTREAM LANGFORD
Small corner lot zoned gen. commercial with approx. 1500 sq. ft. One storey building adaptable for many uses. $79,500. Also behind the above property, another large (23,000 sq. ft.) lot with approx. 200 ft. frontage, with a nice older home and 2 trailer pads rented. Would make an ideal holding property for the future. $109,000.
R. M. (MERT.) BEATTY
592-3446 or 479-1687
NORTHERN PACIFIC REALTY LTD.

Western HOMES Ltd.
1037 Cloverdale Ave. 386-3494

2 ACRE DEVELOPMENT SITE. Royal Oak. Prime area.
G. W. Bentham
386-3494 (24 hrs.)

COLWOOD COMMERCIAL
Almost an acre of extended commercial property. 100' Goldstream Road frontage. Adjacent to Langford RV Centre. Proven location for sale of cars, boats, trailers etc. Offered at $3.90 sq. ft. Includes 1600 sq. ft. house suitable for offices, showroom etc. Call:
DENNIS DALE
384-1566 595-5171 (24 hrs.)
THE ZIEGLERS
592-1768 384-8075 Pager 503 or 310
Canada Trust

48438 SQ. FT. LIGHT INDUSTRIAL
$98,500 — $23,500 DOWN
Located within 20 minutes of B.C. Ferry terminal off Keating X Road. Views to Mt. Baker. For further information please call
DOUGLAS HAWKES LTD. 384-7128
HERB HODGSON 382-3835
RICK HAWKES 477-9504
LEN THOMAS 478-1720

EXCELLENT VALUE! LIGHT INDUSTRIAL
A strategic location near Burnside and Douglas Streets — three adjoining properties — buy part or all three rentable houses. Asking $9.00 per sq. ft. and open to offers.
386-7521 IAN BOORMAN 592-3335
BOORMAN INVESTMENT CO., LTD.
1111 Government St.

CITY OF VICTORIA
By owner, nearing completion for immediate occupancy, approx. 7200 sq. ft. office, warehouse for sale or lease. 5 separate electric meters, 4 washrooms, air conditioning, 2 loading bays, good location, next to rail and transport services. Will finance, reasonable terms, trades considered. $275,200. 388-6474 or 592-2142.

EXTENDED COMMERCIAL
3.78 acres located in the Langford core area. Fronting 2 streets with excellent access level property. Ideal for building. Asking $4.50 per sq. ft.
DON OAKES — 478-4334
B.C. LAND — 478-5588

LIGHT INDUSTRIAL LOT, 40X120 on Beta St., $48,000. Apply at 456 Beta St.

247 COMMERCIAL OR INDUSTRIAL PROPERTIES

JACK MEARS OAK BAY REALTY LTD.

"The Professional People"

I.C.I. DIVISION
2194 OAK BAY 598-3321

FAST FOODS TAKE OUT DELIVERY
Are only a few of the possibilities which could be developed in this well located near-new building close to the Esquimalt shopping centre. 5 separate 2nd floor offices. Two large ground floor stores. Full basement. Well below replacement value at only $137,500. Please call: BETTY McFARLAND at 598-3321.

CONDOMINIUM OFFICE OR STORE
Aprox. 1,000 sq. ft. full carpeted with low monthly assessment which includes heat and hot water. Excellent Hillside Avenue location. Full price $45,000. Owner may lease with option to purchase.

TAX SHELTERS IN CONDOMINIUMS TOWNHOUSES
We have various interesting possibilities with chances for investments as groups being able to purchase blocks of townhouses and condominiums at a wholesale rate for rental purposes giving the flexibility of individual sales at later dates. We think these situations are worthy of your closer investigation. Please call: 598-3321.

PRIME LOCATION TRIPLEX
Adjacent to Beacon Hill Park and only one-half block from ocean. Suites are all rented. Wiring updated, copper plumbing. Excellent fire detection system. Good existing financing. Asking $110,000. For further particulars call: BETTY McFARLAND at 598-3321.

35' WATERFRONT LOT
An interesting investment. Victoria Municipality comprising four separate rental homes. Price $165,000. Call: JOHN JENKINS 598-3321 (Bus) or 598-5767 (Res).

SIDE BY SIDE DUPLEX
James Bay area, basement and 3 bedrooms each side. Attractive but requires superficial maintenance. Priced at $65,000 for quick sale. Vendor moved. Call: JOHN JENKINS at 598-3321 (Bus) or 598-5767 (Res).

TWO Commercial Sites
both fronting on Douglas St. with access from side streets. Approx. 35,000 sq. ft. each. More information by phoning — Town & Country Realty — John Giffon, 382-7276.

ON DOUGLAS FOR RENT
Excellent location, good frontage, very deep lot, with building approx. 2,000 sq ft. For further details contact Mr. Anderson at 382-2721 or 477-4985.

WANTED LIGHT INDUSTRIAL
Buy — rent — lease — trade. Close in. House or lot or what have you? Western Fence & Gate 384-8332.

COMMERCIAL SITE
28,871 sq. ft. stores, offices. Downtown DUNCAN, between Federal Building and T. Eaton Co. 386-6762 BERT BADHAM 595-1556 Landmark Properties Ltd.

PRIME INDUSTRIAL PROPERTY
1 acre or more, fully serviced, Central Saanich. 652-3991 days.

250 HOUSES FOR SALE

FOR MORE Real Estate SEE DISPLAY Real Estate Advertisements Pages 6, 7, 8, 9, 10, 11 and 12

OPEN HOUSE NEW 3 BDR. 2939 BOLANNE (off Mt. Wells) 2-4:30 Sat. and Sun. IMMED. POSS. ASK. $63,950
Beautiful brand new 3-bedroom home at end of cul de sac. 1250 sq. ft. on main. Spacious living room with floor-to-ceiling rock fireplace. Expensive wall-to-wall throughout. 2nd fireplace finished in rumpus room. Full basement with attached carport and sundeck. Try $2,500 down. H. Mitchell, 479-4818 Island Homes Ltd., 386-7545

OPEN HOUSE
Sat. and Sun. 1-4. Fairfield 472 Kipling. 2 bedrooms, living-dining room main, 2 bedrooms, rec. room down, washer, dryer, fridge stove. New wall to wall carpet, drapes all through. Low taxes. Asking $61,900. 592-0948 anytime.

FOR SALE: 1,280 UP, 1,280 down. Three bedrooms up, 2 down, 1½ baths up, 1 down. Large kitchen and dining room, 2 fireplaces 1 up, 1 down, arge rec. room, wet bar. Large fenced lot. Drive by 2909 Corrine Pl. $61,500 firm. Ph. 478-1021 or 248-9750.

PRIVATE SALE. DRIVE BY 1588 Rowan St. — Do not disturb tenants. 3 or 4 bdrms., full bsmt. Existing $10,000 at 6½%—$59,000. Box 56. Fulford Harbour, B.C. 112-653-4469.

STAINED GLASS
2-bedroom, full basement High-Quadra. Financing available, immediate occupancy, $54,900 or offers. 382-9706.

BUILDER WILL DEVELOP BSMT.
Included with new 3-bedroom homes. From $68,500. 478-4749.

NO HASSLE
Three bedrooms, ⅓ acre in Sooke. No down payment possible. $37,500. 658-5446.

2-BEDROOM HOME FOR SALE by owner, $43,000 firm. Langford. Area. 478-0446.

250 HOUSES FOR SALE

NEWSTEAD REALTY LTD. 1637 FORT ST.

OPEN HOUSE 422 TIPTON AVE.
(Follow the signs off Metchosin Rd.) Like owning your own park with a 2 bdrm (plus 2 down). Delightful home (full base. and carport). All cedar and mahogany panelled for $54,900.

OPEN HOUSE 1531 McRAE
(follow the signs off Shelbourne or Cedar Hill) You can move right into this 3 bdrm. (plus one down). Full base, garage, fireplace. Family home near schools, parks, bus and shopping. Priced to sell at $56,000. Trades or low down payments welcomed. Call BRUCE or JEAN HUTCHINSON 598-5166 479-8429

OPEN HOUSE SAT. 1:00-4:00 910 DUNN AVE. (OFF SAANICH RD.)
New Listing — 2-bedroom starter or retirement home on a 60x240 lot, where you can fight inflation with your own vegetable garden. Asking $49,900. BAZ PHARAOH 598-5166 658-8449

OPEN FOR VIEWING SAT. 1:30-3:30 2275 AMELIA
Good starter, 3 bedrooms, L.R. with fireplace. L-shape kitchen, sep. dining room. Mature fenced lot. Work shop 37x13.8. Ample parking. See you there. Your hostess MARY MOODY 598-5166 652-5681

Green Acres HENDERSON REALTY LTD. 385-9741 (anytime)

OPEN HOUSE SAT. and SUN. 1-5 P.M. 3304 LODMELL RD. (off Happy Valley Rd.)
New Hilltop high with delightful views. Custom designed 3 level, 3 bedroom split with spiral staircase. Two fireplaces, two 4-piece bathrooms, double windows. Open to offers at $78,900. MLS. In attendance JOHN LUKAZ, 592-1908.

THINK BROADMEAD OPEN HOUSE SAT. and SUN. 2-4 P.M.
974 ROYAL OAK DRIVE, $137,000. MLS 22249. 4709 HILLWOOD, $145,000. MLS 22122. 4712 HILLWOOD, $165,000. See these three distinctively different homes, all with their own outstanding features, too numerous to mention. Very prestigious locations. They all have excellent workmanship and are a MUST to see! HOWARD TOMLIN, 477-1327; CHARLIE ARNOLD, 592-6454.

Malen Const. OPEN HOUSE SAT.-SUN. 1:30-4 2767-2771 RONALD RD. 2 NEW HOMES Just 15 Min. to Town!
(3 miles past Colwood Corners, turn right on Ronald Road.) IF you DO NOT own a home now and are looking for a super buy, see these! 3 beds! Full basements! 2 fireplaces! 1½ baths! Large treed lots! New area! Landscaped! All this for just $59,900! 658-1122 ANYTIME!

BY OWNER Reduced From $79,900 to $77,500 4240 Shelbourne St. OPEN HOUSE FRI., SAT., SUN., 11-5 pm
Conveniently located to schools, university, shopping, 4 BR, large liv-dining room, with wrought iron room divider and fireplace. Large rumpus room with bar and 2-pce. bathroom. Large new kitchen. Insulated. New roof. New wall-wall carpeting and wall coverings. Attached garage, carport, patio, evergreens galore, fishpond, paved circ. driveway. Lots of parking, separate in-law suite. Rents for $145.
OPEN TO OFFERS Phone 477-0750 anytime

SIDNEY OPEN HOUSE Sun., Feb. 6th 1:30-4:00 2374 Henry Ave.
Owner says sell this stratigically located 1000 sq. ft. 2-bedroom bungalow. Be sure to view this low overhead home offered at $39,900. FLORENCE MAUGER 656-6509 GORDON HULME Ltd. 656-1154

A.H.O.P. DUPLEX
OPEN HOUSE, SAT., SUN. 1-4 8 per cent interest 321, 323 Henry St., Vic., side by side strata title, 2 large bedrooms, carpet throughout, carport, large storage, down payment 5%, $42,600 per unit. Candu Construction 384-6368.

OPEN HOUSE 3698 ELLISTON SAT. and SUN. 1-4
2 bedrooms, well maintained, tudorized bungalow, large corner lot, F.P., dining room, utility and workshop in detached garage. For further information call 382-6261.

BY OWNER BRENTWOOD BAY
3 year old 3 bedroom ensuite bath, large kitchen, dining room, fireplace, large rec. room den with Franklin stove, attach garage, large fenced corner lot, landscaped. $60,000. 652-3648.

LOW PRICE GORDON HEAD
Hucker home in desirable area 1½ bath, full basement, 1973 For quick sale by owner. 3 bdrm., $65,000. 477-5026. No agents.

250 HOUSES FOR SALE

FARMER INVESTMENT & REALTY LTD. 825 BAY ST. 382-2734

OPEN 4659 Lochwood (BROADMEAD) Sat. 2 to 5 p.m.
Beautiful executive retirement home in a lovely area of Broadmead. An exciting and different floor plan with 2000 sq. ft. of living area on one level. 2 Bedrms (master king-size with 4-pce. deluxe bath ensuite). Sunken liv. room, formal din. room, beautiful kitchen with Kitchenaid dishwasher, adjacent breakfast-family room with open fireplace PLUS a large entertainment room. Softly carpeted thru-out with matching wall-to-wall draperies. In a private treed setting bordering a natural park. $119,500. (MLS) Gerrie Hutton 382-2134 386-3927 (Res.)

OPEN HOUSE 3375 Uplands Road Sat. & Sun. 1:30-4 $172,000
Quality one owner home, with over 2000 sq. ft. on main floor and 1750 sq. ft. downstairs. Huge living room with fireplace, spacious kitchen with eating area, formal dining room, four bedrooms, two 4-piece bathrooms and one 2-pce. ensuite in master bedroom, wood panelled den with fireplace and leaded windows, 14x38 rec. room with fireplace and 20x35 outdoor heated swimming pool. To view call: GORDON BLACK 384-8250 GERRIE HUTTON 386-3927 382-2134

$47,500 2 Br. & Den (MLS 22190)
Much bigger than it appears from outside. This home is in good condition. Good size living room with brick fireplace, large kitchen with eating area and two bedrooms on the main floor. Lots of cupboards and storage space. In the basement another bedroom or den, plus room for further development, perhaps yet another bedroom. This home located at 3111 Balfour, off Gorge Rd. is deceiving and must be viewed inside to realize its size. A neat, clean home on a quiet street, well worth viewing. Call: Gordon Black 382-2134 384-8250

S X S DUPLEX $66,900
Each side has large living room, two bedrooms, good size kitchen with eating area and 3-piece bathroom. This property is in very good condition and is nicely landscaped. Located at 1763 North Dairy Rd. just off Shelbourne in an area of nice houses on quiet dead-end street. For viewing call: GORDON BLACK 384-8250 BOYD SADLER 592-1929 382-2134

P. R. BROWN AND SONS LTD. "The People To See"

OPEN HOUSE 2656 Cedar Hill Rd. Sat. 1-4 P.M.
Older home nicely updated. New wall to wall throughout LR. and the 3 bedrooms. Large duplex lot 48x226 ft. Price reduced to $47,500. Mrs. Hartt in attendance. 385-3435.

ARDMORE WATERFRONT
Superb waterfront on Saanich Peninsula — over ½ acre. Rectangular residence designed to take full advantage of its waterfront setting with a fabulous view. Built for a family, the rooms are well proportioned and planned. The house lends itself equally to small or large scale entertaining. Asking $155,000. 385-3435 JOHN EVANS 477-4452

OAK BAY
Split-level home with an outstanding view — near the Uplands golf course. Immaculate. 3 bedrooms, family room and a large sundeck. Basement and a double garage. Asking $105,000. 385-3435 JOHN EVANS 477-4452

GLEN LAKE
Just listed a surprising property. It has to be seen inside to appreciate the lovely living room with large white brick fireplace. The spacious kitchen with dining area, loads of cupboards. Two bedrooms. Modern bathroom. Full high basement, wired and plumbed for washer and dryer. Sundeck over carport. Room at rear for camper boat or extra cars. Price $52,500. Call Mrs. Hartt 385-3435 anytime.

VICTORIA REALTY LTD. — 386-3585 WEEKEND Open Houses

4038 DAFFODIL SAT. 1:30-4
BRAND NEW — Semi-detached 3-bedroom, 1½ baths, fireplace, DINING ROOM, 2-car parking. Includes new RANGE, FRIDGE, WASHER, DRYER, close to bus. MLS. Try your offer on the asking price of $53,375. JACK KENNISH, 386-3585, Res. 479-3061.

SATURDAY 1:30-4 JESSICA PL. (off Harrop & Braefoot) CEDAR HILL AREA BRAND NEW $69,700
FEATURING:
— 3 bedrooms
— Full basement
— 1230 sq. ft.
— Two fireplaces
— Fully landscaped
— Quiet cul-de-sac

Quality thruout, attractive low rancher with NO STEP ENTRY. Priced at only $69,700. 386-3585.

NORTH SAANICH WATERVIEW
Exceptionally designed, modern 2 or 3-bedroom home overlooking Westport Marina. Almost one acre, well treed, secluded property. Living room has a high cathedral ceiling, done in oiled cedar planking, a used brick fireplace covering one wall and sliding glass door onto extra large sundeck. There is a modern kitchen, and a large bright dining area, 3 full bathrooms, a cosy loft with balcony, full basement with unfinished rec. room and space for in-law suite. Needs only a little imagination and a few handyman skills to complete this beautiful residence. View by appointment only, courtesy to realtors. Asking price $98,500. Charronne Douglas VIDCO. 386-1381, 388-6568.

TWO-BEDROOM HOME IN NANOOSE, 300 yards from marina, 1100 sq. ft., large room with bolted cedar ceiling in living room, dining room, fireplace, family and utility room, thermo pane windows, 1½ baths, carport with sundeck, $47,900 or offers. 112-468-9846.

250 HOUSES FOR SALE

FOR SALE Royal Trust

NEW LISTING $44,900—LANGFORD
Charming starter or retirement home, 2 bedrooms, no step, fireplace in living room, large kitchen, separate 13x14 insulated office or workshop. Nice yard. MLS. GALE CHRISTENSON 477-0191 477-7047

METCHOSIN ACREAGE $92,500
Two acres of meadow and trees with an elegant 1600 sq. ft., 3-year-old brick bungalow plus partially finished basement. Two fireplaces, 3 baths — sundeck, patio, greenhouse. A real family home. Exclusive with GALE CHRISTENSON 477-0191 477-7047

SUNNY BRENTWOOD $71,900
Walking sitance to one of Canada's best fishing waters. Large secluded lot, many beautiful trees. Wrap around sundeck, cedar siding. 3 Bedrooms, ensuite, built-in dishwasher. Extra family room with fireplace finished on ground floor. Shopping and schools all walking distance. Please call: BILL KAPTEYN 477-0191 652-1242

FANTASTIC NANAIMO INVESTMENT 4-PLEX PLUS HOUSE
Thinking of moving to Nanaimo? Than consider this. A 16-year-old 4-plex with two 3-bedroom suites, two 2-bedroom suites all with covered parking, fridge, range and laundry facilities. A 10-year-old 1300 sq. ft. 2-bedroom home with 2 bathrooms, large living room with fireplace, dining room, great kitchen, with built-in range and fridge, plus utility with washer and dryer included. All located in one of the best areas of Nanaimo (Hammond Bay Rd.) on 2.1 acres of land (bisected by a creek) with subdivision possibilities. We will consider all Victoria trades. Asking $139,500. Call now for further particulars. RAY TILLYER JUDY JOHNSON 477-0191 477-1650

DIFFERENT AND NEW QUIET CUL-DE-SAC
Bright south exposure to kitchen with eating area, separate dining area and living room with fireplace, 3 bedrooms, master with 2ppiece. Huge roughed-in basement plus large high roughed-in rec. room with fireplace. A fine home in an area of expensive homes. Open to offers on $69,900. Quadra-McKenzie area. TIM HOSKIN 384-8001 or Res. 595-6250

NORTH OAK BAY NEW MLS
18 years old. 4-Bedroom home — one down — well cared for bungalow on a large lot. Separate dining room — laundry area on main floor. Full height basement. Drive-in garage. Close to schools, University, etc. Price $71,500. JOYCE MILLER 479-9471 JOHN MORRY 592-9770 or 384-8001 anytime

2514 SHELBOURNE ST. $54,900
Lots of character in this spacious older 4-bedroom home. Large airy rooms, fireplace, sunroom, large entrance hall, pantry off kitchen, full basement. Give me a call anytime and I'll be glad to show you through. PAT BAILLIE 384-8001 479-4594

RARE CHARM
A really gracious 2-bedroom plus den residence with great appeal for the executive couple. Color coordinated and designed in the subtle French manner. Sunken living room with marble fireplace. Formal dining room. Ceramic tile entry. Gold plated bathroom fixtures on marble bathtubs and vanities. Totally impressive at $129,000. JEANNIE DEWHURST 384-8001 or 477-6040

PRIVATE PERFECTION
Artistically achieved in this first class executive home crafted for comfort and convenience in a design reminiscent of Palm Springs or California. Spectacular entry leading to five bedrooms, den, rec. room, family kitchen, sep. dining room, unusually attractive living room. Such a home defies description but it is a viewing must to see for the family seeking an exclusive secluded residence in the $149,000 price range. JEANNIE DEWHURST 384-8001 or Res. 477-6040

NO STEP BUNGALOW
Very attractive 3-bedroom plus den home in area of surrounding quality. Sunken living room with impressive floor-to-ceiling rock fireplace. Easy care lot. $107,000. JEANNIE DEWHURST 384-8001 or Res. 477-6040

NEW! OFF CEDARGLEN
Nicely treed area offering new 3-bedroom plus den and finished rec. room. Many outstanding features including large kitchen with pantry shelving and telephone desk. $109,000. JEANNIE DEWHURST 384-8001 or Res. 477-6040

GOLD PLATED
Fixtures are just a slight indication of the quality of this superb new 2-bedroom executive home with formal living set apart from the cosy teak lined den. Every consideration should be given by the professional looking for a fine residence in the $100,000 price range. For viewing appointment: JEANNIE DEWHURST 384-8001 or Res. 477-6040

BUNGALOW BEAUTY OFF ST. CHARLES
One owner home builti n 1967 and updated with lovely kitchen and dining "overlooking" the extra deep lot. 3 Bedrooms, basement developed with bathroom, laundry and rec. room, $72,900. JEANNIE DEWHURST 384-8001 or Res. 477-6040

TREED SECLUSION !
Now only $109,900 and open to offers. Immaculate 3-bedroom, 2-level home with finished rec. room, den and other development area. Approx. ¾-acre in private sunny location close to University. Quick possession. JEANNIE DEWHURST 384-8001 or Res. 477-6040

CRAIGFLOWER
MLS 21939 NOW $48,500 Solid comfortable 2-bedrm home with developed basement and attached garage. The small fenced lot boasts a variety of mature fruit trees and shrubs. For details please call: RAY SMITH 384-8001 or Res. 479-7777

MOUNTAIN SECLUSION
Unique oval home with over 6 acres of heavily treed property. Long, long winding drive takes you away from daily routine to your own private world of natural mountain views. Quality home features en-suite bath, floor-to-ceiling white rock fireplace, 3 bedrooms, open stairway to basement. Also there is a modern building at roadside presently used for sales and repairs. For further details please call RAY SMITH 384-8001 or Res. 479-7777

GORDON HEAD 1740 TRIEST (off Tremblay off Torquay)
Immediate possession on this attractive 2-year-old family home — close to new schools; features en-suite plumbing — dishwasher — finished family room with fireplace — drive-in garage — rear sundeck — landscaped lot — white stucco with light blue alum siding — full price $71,900. MLS. C.T. Try your offer. To view contact: RAY SMITH 384-8001 or Res. 479-7777

250 HOUSES FOR SALE

FOR SALE Royal Trust

OPEN HOUSES

SIDNEY—NEW 10298-10295-10294 GABRIOLA RD. Sat. 1:30-4 p.m.
3 Bedrooms, 1400 sq. ft. and 1700 sq. ft. Beautifully decorated. A MUST SEE! Asking only $61,500 and $69,900. BERT COLES and ERNIE DYER in attendance. For prior information call 384-8001 anytime.

SAT. 1-4 MLS 284 HELMCKEN RD. $54,900
Try your offer on this 3 bedrm part basement stucco home. Dr-in Garage. Living Rm 14x20 with firepl. Dining rm. Large terraced lot. STAN SAGE 384-8001 or 384-4347

SAT. 1:30-4 P.M. 1016 WESTPORT*
Space for every member of the family in this 5 Bdrrm, attractive home in a pretty area of newer homes. Good sized lot provides extra parking. Owner transferred! Asking $73,900 MLS 18480 *(Cordova Bay Rd. to Maxine to Westport) 384-8001 CHES HAYS 658-5663

SAT. and SUN. 1'30-4 P.M. 526 MEREDITH CRESCENT (Off Whiteside)
3 bedroom home. Beautiful broadloom throughout. Lovely white stone heatilator fireplace. Quiet street with all new homes. Full high basement for further development. An excellent buy at $59,950. 384-8001 AL MATTEO 658-5057

SAT. 1:30-3:30 P.M. 8683 GRIGGS TERR. $89,500
(Off Dean Park Rd. N. Saanich) Lovely new 3 BR home on ½ acre of nicely treed property. Enjoy this secluded home with lots of space to roam and enjoy the outdoors. See your there! MLS 21310. LEN TAYLOR 382-9485 or ETHEL WALLACE 382-5998 or 384-8001 anytime

SAT. 1:30-4 P.M. BEAUTIFUL BROADMEAD 941 WOODSIDE
Individualistic. One of a kind. New 2 storey custom tudor. 4 bedrooms. Offers invited on $134,900. CONNIE REYNOLDS 384-8001 or Res. 477-8914

4478 EMILY CARR DRIVE
Exciting 4-bedroom contemporary. Light, bright and airy with vaulted ceilings. Magnificently finished. A treat to view at $130,000. DAR GARSIDE 384-8001

988 KENTWOOD
Stunning Colonial 2-storey executive home. 4 exceptionally large bedrooms. Spectacular foyer. A must to see inside! A very special residence offered at just $136,900. JEANNIE DEWHURST "The Realtor Who Believes In Broadmead" 384-8001 or 477-6040.

886 DUNSMUIR SATURDAY 1:30-4:00 P.M.
A dandy duplex in this ever popular area waiting new owners. Good spacious 2-bedroom suite, along with a dandy 1-bedroom suite. Full basement with lots of potential for possible in-law accommodation also. Hot water heating. Priced fairly at $67,500. New MLS. For prior viewing call ROMA or JOHN MOLYARD 477-0191 384-4827

FOR MORE Real Estate SEE DISPLAY Real Estate Advertisements Pages 6, 7, 8, 9, 10, 11 and 12

REALSPAN PROPERTIES LTD. 1031 VANCOUVER ST. 388-6454

WATERVIEW SPACIOUS GRACIOUS
This 1700 sq. ft. home overlooks Cadboro Bay on a 80x272 lot. The living room, dining room and master bedroom overlooks a large natural spring fed pond that is the year round residence of many water fowl. The backyard is lovely, Cadboro Bay with its boats of every size and description, and the picturesque 10 Mile Point area. This is a quality home with 4 bedrooms, 3 bathrooms, large entry and just excellent for entertaining. To view call. Priced to sell at $120,000. JOHN F. COLWELL 388-6454 592-9828

LAKE FRONT $60,000
This lovely 2 bedroom home is situated at 2615 FLORENCE LAKE ROAD. The home is approximately 5 years old and is as cute as a bugs ear. Drive by (don't disturb the tenants) and then call me for a viewing: JOHN F. COLWELL 388-6454 592-9828

OPEN HOUSE FRI. & SAT. 2-4 722 RUSSELL ST. $43,900
You must come and see this 2-bedroom home with views of the water and surrounding countryside. Excellent starter home. For more information or prior viewing call BEV HINE at 598-6503 or 595-5131 (24 hrs.). CANADA TRUST, 2252 OAK BAY AVE.

SIDNEY
By owner, 2 bedroom no-step home, 1130 sq. ft. Mature trees and hedges. $46,000. 656-7123.

250 HOUSES FOR SALE

Victoria Realty LTD 386-3585

OPEN HOUSE SAT. and SUN. 1:00-4:00 4247 EASTRIDGE (off Mann) $62,900
Call now on this spotless home, offering a bright living room with fireplace, large dining room with sundeck, 3 bedrooms, spacious master bedroom with en-suite, full basement with roughed in fireplace and 3rd bath, carport plus extra parking for boat or car. To view, please call Grant MacFarlane, 386-3585, anytime, res. 479-8528. MLS.

OPEN HOUSE SAT. 1:30-4:30 3002 FIFTH ST. (Summit at Quadra)
This 2 bedroom bungalow offers a comfortable living room with attractive fireplace, bright kitchen, good size basement, close to bus, school and shops. $45,000. NEW MLS. MUST BE SOLD. For advance viewing please call Dave Roberts, 477-1317, 386-3585.

ONLY 3 LEFT NEW HOMES OPEN DAILY 1:30-4:30 $57,900 - $59,800 MILLSTREAM & TREANOR
Probably the best new home buy on today's market. These 3-bedroom HUCKER BUILT homes are all en-suite, fireplaces, wall-to-wall carpet. Each set on a large treed rural lot, where the kids can FISH IN A NEARBY STREAM. The school yard and playground is just across the street, which will ease your mind. Come and see for yourself, you won't be disappointed. Out the highway, turn right on Millstream and follow the signs. Colin Munro, 386-3585.

FINISHED IN-LAW SUITE
Completely self-contained suite in the basement offers a large living room, kitchen and one bedroom. MAIN FLOOR offers living room with corner fireplace, dining room, extra large kitchen and 3 bedrooms. Fridge and stove included in both units. Priced at $61,900. 386-3585 Dave Roberts 477-1317

MARIGOLD SPECIAL STARTER OR RETIREMENT $42,500
Please drive by 735 Daisy and view this cute 2-bedroom home, living room with fireplace, fenced yard, attached garage, then call Dave Roberts, 477-1317, or 386-3585.

ESQUIMALT $49,900
A great home, nice floor plan, includes living room with fireplace, large master bedroom, 2nd bedroom, 4-pce. bath, spacious kitchen, utility room, separate garage, big lot, well located. Call now to view this exclusive listing with Grant MacFarlane, 386-3585, res. 479-8528.

GOLDSTREAM 3 BDRM, 3 BATHS REC RM, 2nd FP
Contractor's own home, loaded with many extras, Spanish style with distinctive interior brick arches, carrying the same theme through the interior. Choice living room with California. Travertine floor-to-ceiling fireplace, dining room with sundeck off. Stunning kitchen with gorgeous cedar cabinets, 3 excellent bedrooms, master en suite, sharp 4-Pce. main bath, 3-Pce. with shower down, daylight basement with lovely rec. room and second fireplace, utility and workshop. Additional storage shed. Excellent lot, 135 ft. at rear, overlooking a natural treed setting. Terrific value $62,900. Phone Morris Lund, 386-3585, Res. 479-6688.

NEW COLWOOD
This 3-bedroom, 1½ bath home has lots and lots of custom built cupboards in its bright large kitchen, the living room has a lovely white rock floor to ceiling fireplace, surrounded by a full wall of rich looking Rosewood paneling. Many other features including a 5 yr. Hudac guarantee. Good financing available. Call Today. $61,500. Jack Lidstone 477-9262.

BUILD TO SUIT
Young dependable builder (Member Hudac Warantee Program) has two lots on a quiet cul-de-sac in Colwood and will gladly discuss your plans or show houses he has built in the $63,000 to $64,000 price range. Jack Lidstone, 477-9262.

A BEAUTY ESQUIMALT
Spacious, brand new home, near completion. Three good size bedrooms, master en suite. Separate dining room. Deluxe kitchen with dishwasher. Quality carpeting. Basement ready for development with R.I. fireplace. Sundeck over double carport. View over Gorge waterway. Landscaping included. $76,500. Offers and trades, considered. Leo Van Dyk, 386-3585, Res. 479-6264.

LOOK!!! 3 NEW HOMES
Are you looking for a new home in Gordon Head? Be sure to view these quality Hucker Homes. Spacious, sep. dining room, double plumbing, full basement ready for development, double carport with sundeck. Located at 4386 and 4396 Tyndall and 1764 Halliday. Priced from $65,900, offers, trades considered. MLS. For details call Leo Van Dyk, 386-3585, Res. 479-6264.

SAANICHTON BETTER THAN NEW
—3 bedrooms
—2 fireplaces
—2 bathrooms
—Excellent W-W
—Dishwasher, stove, frig Incld.

Priced to sell at $61,500. Please call Colin Munro, Grant MacFarlane, 386-3585.

ROCK-HEIGHTS VIEW!!!
Level entry, 1369 sq. ft. on the main, plus 975 finished in the full basement, 2 fireplaces, 3 sets of plumbing. Laundry on the main. Spacious hallways. Approximately $14,700 1 st Mtge. at 6¼+ at $172 PIT, can be assumed. Delayed possession possible. Almost 12,000 sq. ft. easy-care lot. New MLS. Be quick on this one at $79,500. Jack Kennish 386-3585, 479-3061.

ASKING $53,500
Bsmt. bungalow in immaculate condition throughout. Living room with fireplace, "L" dining room deck. Dandy kitchen with dinette with sliding glass doors to sun area, 3 good bedrooms and 4-Pce. bath. Basement with 2 more bedrooms, plumbed for automatic washer and extra toilet. Attached 'port and double width blacktopped driveway for additional parking. Excellent location, terrific value. For appointment call Jack Lidstone or Morris Lund, 386-3585 anytime. MLS.

250 HOUSES FOR SALE

Realtor Canada Trust No. 9-1537 Hillside Ave. 595-5171

OPEN SUNDAY ONLY 1-4 2267 ALICIA PLACE
Colwood executive rancher. Lots of room for your family. Prestige area adjacent to the Royal Colwood Golf Course. (This property has access to the course.) 3 bedrooms and den, L.R., large D.R., kitchen with nook, custom senwood cabinets, huge master with ensuite. Owners MUST SELL. Asking $79,900. Come by and make yourself a buy. MLS 22135. Call: DENNIS DALE 384-1566 or 595-5171 (24 hrs).

OPEN SUN, 1:30-4:30 BROADMEAD—$168,900 4695 HILLWOOD
A must see for the purchaser concerned with exceptional quality and engineering. All doors and windows thermalpane, quality carpeting and hardware. Zoned interior design localizes day to day traffic away from formal areas. Superb 16x12 dining rm, solid onyx floor to ceiling fireplace in spacious living rm, 30x16 kitchen-family rm with fireplace. Approx 500 sq. ft. alloted to mstr bdrm complex containing 4 pce bath, dressing rm and sauna, plus 2 oversize guest bdrms with 4 pce bath, powder rm, nursery, den, double attached garage. We welcome your viewing, or Call THE ZIEGLERS 592-1768 — 384-8075 Pager 503 or 310. 595-5171 anytime.

OPEN SAT.-SUN. 1-4 2135 McLAREN AVE.
This south Oak Bay home is on a quiet street ideal for a large family. 4 bedrms on main level, lovely living rm with fireplace, family size dining rm, large drive-in garage, back lane access MLS 22094. Call: BILL CLARK 658-5877 or 658-5339. 595-5171 anytime.

OPEN SAT. 2-4 654 GRIFFITHS
(Follow the signs off Criagflower off Pine) $42,500 for 4 bedrooms, full basement and 47x113 lot. A solid family home at an affordable price. MLS 21235. Call: BRIAN SINCLAIR 595-5171 or 479-8845.

OPEN SAT. and SUN 1-4 4423 ROBINWOOD (GORDON HEAD)
3 bedroom, basement ready for panelling. Brand new — $71,900.

1331 JOHNSON
Your down payment could buy this 2 bedroom, 2 full baths, 1200 sq. ft. condominium. $43,900 offers.

790 ARNCOTE (MILLSTREAM AREA) (SUNDAY ONLY)
3 bedroom, 1½ baths, basement almost finished. $61,900 offers. 595-5171 JOHNNY HAYDEN 477-0814

OPEN TUES., THURS., SAT., 1-4 2570 BEACH DRIVE
Considering location and the character of this charming older home, the price of $66,900 is right! Large living rm, separate formal dining rm, large bright kitchen, 4 large bedrooms (2 on main, 2 upstairs), full high cement basement, drive-in garage on back lane provide off street parking, block to bus and beach, short walk to schools and shopping. MLS 21250. Call: TED BROWNE, 595-5171 or 658-8412.

NEW ½ DUPLEX IN-LAW SUITE
Located in Esquimalt and wait until you see how large this home is. It has been designed so that you can have a separate in-law suite on the main floor. Good value at $54,900, and located on quiet street. Courtesy to fellow Realtors. CALL ME!! SPENCER LEE 595-5171 Mobile JL38660 477-3593

WOW!! $64,900!
4 bedrooms, greenhouse, 2½ baths, in-law suite. Gordon Head, MLS 20715. 595-5171 SPENCER LEE 477-3593

IN-LAW SUITE EXCLUSIVE
Builders own home on a large lot in Gordon Head. Just consider these points:
1) Main floor over 1600 sq. ft.
2) L.R. sunken plus built in planter
3) Shower ensuite
4) Large kitchen—large D.R.
5) One bedroom in-law suite
6) Recreation room
7) Very large double garage.

Excellent value and firmly priced at $79,900. 595-5171 SPENCER LEE 477-3593

OPEN SAT., 1-4 4147 BIRTLES AVE.
$53,000. Be first to see this bright and colourful two bedroom bungalow. Living and dining room on the "L". Hardwood floors and carpet. Galley type kitchen, pretty bathroom. Finished recreation room. Bright and tidy basement with spacious drive-in garage. If you have children and pets, the back yard is perfect. Call SIMON FLETT 595-5171 or 592-7451.

SIX UNUSUAL TOWNHOUSES OPEN 2-4 DAILY INCLUDING SUNDAY 444 MICHIGAN $53,000-$54,000
—Stove, fridge, dishwasher, washer and dryer.
—Drapes and rails.
—One and one half bathrooms in each.
—Stone and brick fireplaces.
—Some have lofts with skylights you won't believe.
—Across from park.

JUST MOVE IN ROBERTA HOBSON 595-5171 598-1194

OPEN SAT. 2-4:30 3361 WILLOWDALE
This is truly a family home on a quiet cul-de-sac, with a large fenced yard. Three bdrms on main and one in professionally developed bsmt. 4, 3 and 2 pce. bathrooms. Very attractively decorated throughout. Close to all levels of schools. Be sure to see this one! MLS 22012. Call: JUNE CORBY 478-8780 or 595-5171.

OPEN SUN 2-4 1833 LAVAL
7 year old, 5 bedroom family home in established Gordon Head. Close to UVic and over 1700 sq. ft. finished. MLS 19549. Call BRIAN SINCLAIR 595-5171 or 479-8815.

OPEN SAT. & SUN. 906 PARKLANDS
3 bedroom rancher, over 1700 sq. ft. of living area plus double drive-in garage, heavy cedar siding and new shake roof, 1½ baths, well landscaped lot of over 8,000 sq. ft. Make me an offer on the asking price of $83,500. Call me anytime: JACK HOWES 658-5100 or 595-5171.

OPEN SAT. 1-3 549 RITHET ST. OCEAN VIEWS
—Full view of Dallas Road waterfront
—One bedroom
—Dishwasher and garburator, stove and fridge
—Sauna, swirlpool
—Auto washer and dryer in suite
—Community room with F.P., hobby workshop
—One suite has elec. F.P.
—Covered parking
—Walk to BEACON Hill Park and town

Call now: SANDY BANNER 658-8422 or 595-5171.

OPEN SAT. & SUN. 1-4 4318 SHELBOURNE
4 bdrms and 2½ baths make this an ideal family home. Extra features include window screens and a greenhouse. Open for viewing Sat. and Sun. 1-4 p.m. Call anytime. WAYNE WIWCHARUCK., 595-5171 or 652-3642.

250 HOUSES FOR SALE

Realtor Canada Trust No. 9-1537 Hillside Ave. 595-5171

OPEN SAT. 2-4 2358 OTTER POINT ROAD (SOOKE)
3 bedrooms, 3 bathrooms (incl. 3-pce ensuite). One year old beautiful split level with family room and well finished large drive-in garage. Well treed lot backs onto green belt to give privacy and seclusion. Don't miss this one if you plan on living in Sooke. Owner says sell!!! Make an offer on asking price of $51,900. Call: JEAN McMICHAEL 595-5171 or 477-9113.

2 FAMILY BRENTWOOD HOME
Room for two families in this completely finished home. 3 bedrms. up, 2 bedrms. down. 2 complete and modern kitchens, extra parking and double size carport. Well landscaped, wooden utility shed or workshop. To view call: BILL CLARK 658-5877 or 658-5339. 595-5171 anytime.

NEW ON MARKET HOUSE and COTTAGE
Newly decorated two bedroom house and small self-contained cottage on large lot with several fruit trees. (7 mature) Price of $49,500 includes stoves and refrigerators. Call: DON JONES 478-0868.

BY THE SEA SOUTH OAK BAY
Only $58,000 buys this lovely 2 bedroom, full basement home, on a good sized lot, at Harling Point in area of expensive homes. Only 2 min. walk to the ocean. Call: DOUG POSKITT 595-5171 or 477-0645.

LAKEHILL
$68,500. 5 bedrooms, 2 bathrooms. (Main floor and bsmt.) Modern stucco bungalow. Wall to wall carpets, built-in breakfast nook plus dishwasher. Large rec room. Sundeck off dining room. Extremely well built home in good family area. Early possession. Installation of kitchen downstairs could make comfortable in-law suite. Exclusive courtesy to all realtors. Call: JAY ROGERS 595-5171 or 477-4569.

CHARMING HOME IN ARDMORE
Comfortable 3 bedroom home on beautiful one acre level, treed lot off the main road. Nice L-shaped living-dining rom, large bright kitchen, full basement with finished den or office. Fruit trees, greenhouse. Close to ferry and Golf Course. Lovely view across peninsula to Gulf Islands and Mt. Baker. A good home in excellent location for $78,000. MLS 22314. Call: TED BROWNE 595-5171 or 658-8412.

SIDNEY VALUE $59,900
A fine 4 bedroom home. 2 up and 2 down. Double plumbing and more. On a lovely lot with mature cedar trees. Call: DOUG POSKITT 595-5171 or 477-0645.

HEY BIG FAMILIES 1.12 ACRES CLOSE IN
4 bedrooms. 2,700 sq. ft. finished. bathrooms, huge rec room. Near the lakes. Everything a family wants. Call now to: DOUG POSKITT 595-5171 or 477-0645.

WARNING!
A close inspection of this home will reveal that it is indeed an excellent buy and you will probably want to own it — but don't worry — its affordable at only $39,900. Clean and attractive, it offers comfortable living area with a fireplace, main floor laundry, family kitchen, partial basement and a new roof, plus a quiet and appealing High Gorge location. MLS 21191. Hurry and call: RICK KALLSTROM 595-5171 or 386-0751.

3 BDRM TOWNHOUSE
Excellent location, walk to Sears, only 4 years old, 1½ bathrooms, drapes and all appliances included, low maintenance, vacant possession, offers to $47,500. MLS 21013. View anytime, please call: FRANK BOUSFIELD 595-5171 or res. 382-4068.

ACT NOW $59,000 RENOVATED DPLX
Up and down, Cook-Finlayson area. $7,500 per an. income. Call THE ZIEGLERS 592-1768—384-8075 Pager 503 or 310 or 595-5171.

BETTER THAN NEW
First time on the market. This fabulous home must be seen. Panoramic views of the Royal Colwood Golf Course. Formal foyer entrance with fireplace, entertainment size living room, formal dining room, huge kitchen with eating area, custom senwood cabinets, 3 B.R., master with ensuite and walk-in closet. Fenced and private backyard. Custom Dutch Colonial design. Nearly 1600 sq. ft. All this at an affordable $73,900. Call quickly: DENNIS DALE 384-1566 or RICK KALLSTROM 386-0751. 595-5171 anytime.

REDUCED $4,000!!!
Brand new home now $68,500. 3 bedrooms, 2 bathrooms, full basement, double carport, Saanichton. Builder says SELL!! MLS 21142. Call TERRY POPP 595-5171 or 383-8440.

REDUCED TO $54,900
Excellent family home. 3 or 5 bedrooms, full basement, finished rec room, separate garage. Private yard. MLS 21613. Call: TERRY POPP 595-5171 or 383-8440.

OCEAN VIEWS
Be the first to see this immaculate home overlooking beautiful Roberts Bay. When the door opens, you can't help but be impressed by the super entrance, and that's only the beginning in this sparkling 3 bedroom home. On ground level you'll find a rec room with old brick fireplace and wet bar, a bedroom, 3 pce. bath, laundry room, workshop and storage. Upstairs and 2 bedrooms, living room with heatilator fireplace, bathroom, kitchen and eating area. New MLS $65,900. Call: JEAN McMICHAEL 595-5171 or 477-9113.

OVERLOOKING SWARTZ BAY
Off Neptune. Beautiful 3 or 4 bedroom home on secluded ½ acre in country setting. Superbly constructed two levels facing water and low rancher facing street. Magnificent sea views. 3 bathrooms, 2 outstanding fireplaces. MLS 20809. Call: JEAN McMICHAEL 595-5171 or 477-9113.

BRENTWOOD BEAUTY
A roomy rancher with a lot of living room located among the attractive homes near school and shopping. The big lot is fully fenced in back and nicely landscaped. This home offers a large living room with fireplace wall, indirect lighting and sliding doors to the patio. The streamlined kitchen has a built-in dishwasher and the dining room features loads of storage for china. In the sleeping wing there are four bedrooms, two with their own vanities, and two full bathrooms. Plenty of storage throughout, and a partial basement for additional development. Double garage and asphalt driveway give lots of parking space. See this soon! MLS 21347. Mrs. E. Farquharson, 656-5808 GORDON HULME LTD. 656-1154

CENTRAL SAANICH
OPEN — FRI. SAT. AND SUN. 6922 Saanich Cross Road $77,500 — 10¼% mortgage Compact 2 or 3 br., 2 bath, 15 year old solid wood home. Charming and different. Good investment. 652-3753.

BRENTWOOD
879 Woodsview, off Wallace Drive, lovely 3-bedroom home on quiet cul-de-sac, living room, separate dining, kitchen with nook, 1½ baths, double carport, wrap around sundeck, $69,500, Polar Construction, 479-4954.

250 HOUSES FOR SALE

A. E. LePAGE WESTERN LTD. REALTOR 1391 HILLSIDE 386-6331

SLEEPY LAGOON
Consider the joys of living near the sea, with beaches to walk, mountain views. Country quiet but just minutes from town. Modern 3 bedrooms, 1½ baths, full basement home with two fireplaces is waiting for you. A new ML22307, $67,500. Let me show you the beauty. 386-6331 LINDA PAGE 384-3002

RENOVATED
Exceptionally well modernized 2-bedroom home. Must be seen inside to be appreciated. Large south fence enclosed baskyard with fruit trees and garden. Call now. $49,900. 386-6331 DON BECKNER 386-0588

1516 McRAE OPEN FOR VIEWING SUN., FEB. 6th—1:30-4:30
—Still looking for a property in the city to park your truck, camper, and trailer and still have room for two or three cars?
—Do you need a three-bedroom home with a full high ceiling basement?
—Could you also use a double garage and an additional workshop?
—If this description fits your needs, and you want to pay in the sixties come and see us this weekend.

386-6331 JEFF POLLITT 385-7263

$43,900 548 SNELLING
Cosy no-step bungalow on 60'x120' level lot. 2 bedrooms, kitchen, living room, 4-pc bath. Electric heat, close to bus line and schools. 386-6331 DOUG ROSS 477-0975

COME AND GET IT!
Home environment—
Rooming house.
—Common eating area.
—9 bedrooms.
—Full basement.
—50'x100' lot.

About $15,500 cash will be enough for a down payment. For more details call: 386-6331 DOUG ROSS 477-0975 386-6331 "MRS. T" 383-3845 PAULETTE TURCHYNIAK

YOU'LL FALL IN LOVE
The minute you walk into this spotless, 2-bedroom, step-saver home.
—Just right for starters or retirement.
—Private, parklike backyard setting.
—Garage and greenhouse.
—Close to Town and Country.

Priced at $46,900. MLS. 386-6331 DOUG ROSS 477-0975 386-6331 "MRS. T" 383-3845 PAULETTE TURCHYNIAK

$63,500. 915 McNAUGHTON
Move into a well built, 3-bedroom home and let revenue from lower apartment assist those monthly payments. Excellent neighbourhood. 386-6331 DOUG ROSS 477-0975

OPEN HOUSE WED.-FRI. SAT.-SUN. 2-4 Buckingham Place (off Arbordale, Upper Shelbourne) 7 New Homes $64,700-$69,300 Financing Assist. Avail. to Qualified Purchaser
Probably the best new home buy in Gordon Head on today's market. All are 3-bdrm (ensuite) most with 2 fireplaces and wall-to-wall throughout. Cul-de-sac on a no through street. Some with lovely views. Don't miss seeing this one. So close to transportation, schools, and shopping. Call John Barton or C. Baxter 386-7545 Island Homes Ltd.

OPEN HOUSE 1310 MANOR RD. FRI. 2:30-5:00 P.M. SAT. 2:30-5:00 ROCKLAND AREA OWNER TRANSFERRED $129,000
Ready to occupy. Present all offers. We'll look at trades.

3 Brs. and Den	Dance Floor
3 Bthrms.	Billiard Area
LR/FP Dining room	Sauna
Wet Bar	Easy-Car Yard
	Plus, Plus, Plus.

JAMES BAY $75,900
Good holding property. Excellent owners suite, plus 2 more revenue sources. W-W, 2 FP. Close to shopping, sea and city centre. Good financing. Trades.

REDUCED TO $34,900 1 BDRM. CONDOMINIUM
City view, overlooking gardens. Pool, sauna, workshop, rec-room. Close to shopping, bus and park. Good terms available. Vic Smith 24 Hr. service, 595-5446.

Smith, Dobson Estates Ltd. ESTATES LTD., 384-1424

SSC SWINERTON STEWART CLARK LTD.

OPEN HOUSE SAT. 1:30-4 3080 CARROLL
This immaculate family home has 3 bedrooms, in-line dining-living room (with fireplace) Kitchen with sundeck, and 4-piece bath. Full bsmt. with drive-in garage. $59,500 MLS 21948 appliances and drapes included. For prior viewing call: JACK BETTS 477-4042 385-2481 HELEN JONES 595-7913 385-2581

OPEN HOUSE SAT. 2-4 P.M. 3973 RAINBOW ST.
Solid older type family home. L.R., large electric kitchen with eating area and a glassed-in porch. 2 bedrooms on main, full basement with 2 more finished bedrooms, oil-o-matic furnace, good wiring, copper plumbing on a large corner lot! $42,000. HURRY WHILE TIHS LASTS! Just listed. MLS. DORIS ADAMS 385-9765 598-1813 Charman Pacific Realty Ltd.

REDUCED $2,000
Modernized, James Bay 2-bedroom bungalow (separate garage on 5 x 121 townhouse zoned lot. Now $47,900 MLS. JACK BETTS 385-2481 477-4042 BILL McCULLOCH 479-4487 385-2481

BY OWNER $49,900
1003 Caledonia, immaculate 2-3 bedroom home, modernized, full basement CMHC approved mortgage. OPEN HOUSE, SAT. 2-4 P.M. OR CALL 384-3047 after 5

TWO BEDROOMS, BASEMENT corner lot, 3890 Cedar Hill, offers $48,000. 385-0081.

250 HOUSES FOR SALE

mann
L Mann and Associates Ltd.

NEW HOMES FROM $62,750

Ask about our guaranteed sale trade-in plan of your present house!
Leeds Place subdivision has all 3 bedrooms, quality family homes. Some landscaped and fenced. Many extras and varieties of styles and floor plans to suit you. No through streets, 3 cul-de-sacs. 2½ acres of parkland.
Visit our furnished display house, open weekdays 2 to 5 p.m. and 12 to 5 p.m. Saturdays.
Located off Lodge Ave. between Saanich Rd. and Quadra St.
At these prices it pays to make an offer. Full financing available to qualified purchasers. Vendor may carry a second mortgage. MLS.
OFFICE 598-5144
FOR FURTHER INFORMATION LISTEN TO CKDA 1220

SAANICH BUILDING LOT

Fully serviced corner lot approx. 60x100, ready for new home. Asking $26,000.
KEN MANN 598-5144

$36,000.00!!

for a 4-bedroom starter home. Try your low down payment of approx. $2,000. Why rent? 1274 Centre Rd. MLS.
GERRY MARTIN
Bus. 598-5144 Res. 477-7050

4 BEDROOMS BRENTWOOD $65,900

Here's a bright tidy 8 yr. old home close to everything — shops, schools, bus, and good fishing. Over 1900 sq. ft. finished, this split-level home is just what you've been looking for. Located on a good size lot at the end of a quiet cul-de-sac. Your reasonable offer will be considered. New MLS.
KEN MANN
Bus. 598-5144 Res. 477-6773

LAKEHILL BRAND NEW $59,900

Need 3 bedrooms, full basement, and all the usual space, but would like it to be a bit unusual. Here it is. A well finsihed new home, with a basement that is fully wired ready for your finishing. Lots of extras. Located on Greenridge — see the sign. Priced to sell. Call
KEN MANN
BUS. 598-5144 RES. 477-6773

OPEN HOUSE
960 DUNN AVE.
REDUCED TO $63,000
SAT. 1:30 - 4:00
3 bedrooms, vaulted living room, family-sized kitchen, all located on one split level. Also split level basement with carpentry area and furnace room. Commanding views of Olympics, the Straits and city. Backs on a land locked park to make this high 60x125 treed lot even more secluded. Carport and also parking pad for recreation vehicle. Truly a home that must be seen and experienced from the inside.
BRUCE F. GIBSON
Bus. 598-5144 Res. 592-0377

WHITTOME'S
ROYAL OAK BRANCH
4520 W. Saanich Rd.
479-1667

OPEN HOUSE
811 CONDOR
SAT. 1:30 - 4:00
2 bedrooms w-w throughout, 4-pce. bath, kitchen with E-A. Laundry area. Large lot in Esquimalt close to Gorge Golf course. Offers to $42,900.
479-1667 DOUG RELF 479-5761

OPEN HOUSE
3084 MILGROVE
SAT. 1:30 - 4 P.M.
Situated on Milgrove on a corner lot with lots of room for vegetable garden — 2 Bdrms. on main floor. Living room has FP. 2 bdrms. up need completing and Bsmt. has 1 or 2 bdrm. with 3-pce. bath and setup for Mom and Dad. Extra parking off side street. Fully fenced. Offered at $55,000. To view call: Lillian Hendy — 479-1667.

1.18 ACRE
Room for a few chickens, lots of space for large vegetable garden, some fruit trees and grapes there already. There's a barn and shed, separate garage for the workshop type man. Older house with good kitchen, laundry room and 2 bdrms. There's even a well for garden watering as well as being on municipal water. Being offered at $57,000 and situated close to the elementary school on Happy Valley Rd. To view call Lillian Hendy 479-1667.

CITY COTTAGE
2-Bdrm., attached garage, high lot. $45,900. MLS 22026.

Esquimalt Duplex
2 4-bdrm. suites plus 1-bdrm. suite. Live in one side, rent the other $67,500. MLS.

Sunny Brentwood
Beautiful new 3-bdrm. home in treed setting $75,900. MLS.
To view the above homes call ANNA CHANDLER 652-1270 or 479-1667.
J. H. Whittome and Co. Ltd.
Royal Oak Branch

SOOKE—BY OWNER
Three-bedroom, master ensuite, new, finished basement, two fireplaces, wall-to-wall, electric heat, patio, carport. 642-5953.

250 HOUSES FOR SALE

WESTMONT REALTY LTD.

920 HILLSIDE
386-6796

OPEN HOUSE
FRIDAY 1:30-4:30
3214 DONCASTER
lovely no-step 3-bedroom home with approximately 1400 sq. ft. with family room, separate dining room, large kitchen and living room with fireplace. The yard is very neat with workshop area. MLS 21587.
386-6796 RICK KINNIS 477-9394

OPEN HOUSE
SAT. 1:30-4:30
1722 SPRUCEWOOD
UVIC AREA
Brand new 3-bedroom home offering over 1300 sq. ft. accommodation on main plus full high basement. Double glazed windows and ensuite bath off master bedroom are some of the features. Asking price of $72,900.
386-6796 KEN WRIGHT 598-2183

QUIET CUL-DE-SAC
Located on a small cul-de-sac this 3-bedrooom new home has one and one-half bathrooms, close to schools, bus service and has a full high basement with roughed-in fireplace, fourth bedroom and extra bathroom. Priced at $67,900.
386-6796 KEN WRIGHT 598-2183

A STATELY COLONIAL TYPE
home overlooking Elk Lake but away from the traffic. There are three bedroms and a den in addition to very spacious living and dining rooms. There is a second home located on a separate lot which is rented at present for $275.00 per month. The two lots total 1.40 acres of park-like land — one of the most beautiful sites in the Victoria area. The price is $215,000.00 for the package. Vendor would consider trades on revenue property of any kind. MLS 21638.
386-6796 DAVE TAYLOR 384-2718

CADBORO BAY CLOSE TO BEACH
Located in the Hobbs school area. Three bedrooms with separate dining area, large living room with fireplace and a large kitchen with utility. There is also a double car garage and a large spacious lot. Priced for quick sale.
386-6796 KEN WRIGHT 598-2183

LAKEHILL AREA
3-bedroom home located on an easy care lot. L-shaped living/dining room with rock fireplace and master bedroom with ensuite plumbing. Full high basement has partly finshed rec. room and 4th bedroom. Owner will consider all reasonable offers on asking price of $62,900. MLS 21239.
386-6796 BILL SIDHU 477-5382

UVIC AREA
$62,900
3 bedroom home on a quiet street with rec. room, 4th bedroom and 2 piece bath in basement. Extra wide driveway allows room for boat, trailer or camper. MLS 21237.
386-6796 BILL SIDHU 477-5382

Century 21
REAL ESTATE
PRINCIPAL PROPERTIES
4088 SHELBOURNE
477-9514

REDUCED
Stop looking — this 3 bdrm. home in the Jubilee area is only $51,500. MLS 19712. Call Scott Munro 477-2803.

3825 TILLICUM
MLS 22072
$57,900
Located on a large lot (60x134) with fruit trees is this 3 br., L-shaped living/dining room (with FP). An extra bedroom or rec. room is completed on the lower level. The kitchen has an eating nook for those casual breakfasts. Call Tony Faulkner at 477-9514 anytime.

GORGE MLS 21245
$53,900
SPACIOUS FAMILY HOME
This family home will lend itself to development in the full basement and the attic. 3 bedrooms. large living-dining room and kitchen makes this an ideal purchase. Call Tony Faulkner or Gordon MacDonald at 477-9514 anytime.

CENTRAL SAANICH WATERFRONT
MLS 21988
$127,000
This exceptional waterfront home with its 2570 sq. ft. of living space is complemented by its ¾ acre lot and 150 feet of waterfront. Some of the outstanding features include 4 Brs, LR, DR, Den, huge Rec Rm, 2 fireplaces plus many more that must be seen to be appreciated.
To view call Gordon MacDonald or Tony Faulkner at 577-9514.

OPEN HOUSE
3933-GARNET PL.
SAT. 1-4
Conveniently located 2-BR home within walking distance of schools and shopping, attractive brick front with attached garage, fenced and nicely landscaped, partly finished basement.
PRICE $62,900
HUGH MUNRO 477-2803
Condominiums — Ocean view — Spacious 2 BR — prices reduced. Will consider home as trade.
HUGH MUNRO 477-2803

OAK BAY
Spacious 2-storey, 4 bdrm home. Comes complete with most of the furnishings — well cared for inside and out. Priced at $73,900. Call Scott Munro 477-2803 MLS. 22396.

SIDNEY

Why rent when you can own? Interested in a 3-bedroom 1½ bathroom home with stove and refrigerator. Very low down payment to qualified buyer. For advice and help call:
MARGUERITE HOBBS
477-9514 477-4043

• OPEN SAT. 2 - 4
2563 WAKEMAN
(Off Lochside)

REDUCED $4,000!!!

NOW $68,500
NEW 3-bedroom HOME. 2 bathrooms, full basement, double carport, Saanich Peninsula. ML 21142.
595-5171 JULIE MANNESS 384-3866
Canada Trust

2855 FIFTH STREET — $48,500. (city—corner Topaz and Fifth) Excellent condition, 2 bedrooms on main floor, potential duplex on duplex zoned lot. 383-7735 after 4:30.

250 HOUSES FOR SALE

DFH
D.F. Hanley & Associates Ltd.
1557 McKENZIE AVENUE
V8N 1A4
477-7284 24 hrs.

OPEN HOUSE

4297 Houlihan Pl.
SAT. 2 - 4
The discriminating purchaser will not want to miss seeing this beautiful custom designed, prestige residence, representing excellent value.
SWEEPING SEA VIEW
DISTINCTION OF DESIGN AND DETAIL. EXCLUSIVE RESIDENTIAL DISTRICT OVER 2400 SQ. FT. OF LUXURIOUS LIVING WTH TOO MANY FEATURES TO LIST.
Come to Houlihan Place, off Ferndale Avenue and see for yourself! You will be impressed with both this fine new home and the transaction you will be able to make. Asking $139,000.
STEVE MOONEY
477-7284 24 hrs. 477-4197 Res.

OPEN HOUSE
SAT. 1:30-4:30
4988 Georgia Pk. Tr.
SEAVIEWS
Fantastic home of 1600 sq. ft. on main floor. Entertainment-size living room and dining room with seaviews. Fireplace. Good kitchen layout plus eating area with seaviews. Spacious master bedrm with 5-pce ensuite bath. 2-pce. guest bath. Second bedrm or den. Full bsmt. 22.5x13.5 ft. recreation room with raised hearth fireplace plus seaviews. Family room with sliding glass doors to secluded backyard. Laundry room and workshop. Two spacious finished bedrms plus 4-pce. bath. A must see at only $117,900.
SCOTT KENDREW
477-7284 24 hrs. 598-5341 Res.

OPEN HOUSE
SAT. 1-4:30
2763 SCAFE RD.
Drive out Goldstream, turn right onto Strathmore then right onto Scafe. This home offers 3 bedrms, living room with fireplace, dining room opening onto rear yard sundeck and master ensuite. Full bsmt. with room to develop. Situated on a well-landscaped lot. The owners have been transferred and will look at offers. Asking $58,500.
BILL CARNEGIE
"The Working Man's Realtor"
477-7284 24 hrs. 652-3627 Res.

SECLUSION!
1.07 ACRES
ROYAL OAK AREA
2-Bdrm Cottage
$59,900
Yes, this cute and cozy cottage offers a hide-a-way yet close in on this large panhandle lot. 3 drive in garages, lots of trees. If you want something different, don't miss this one. Call now on this new MLS special.
DAVID SOUTHALL
477-7284, 24 hrs. 652-1201 Res.

RARE FIND!
WATERFRONT!
Mt. Douglas Park
$98,500
Yes! 106 ft. of waterfront, private beach, clams, crabs and cod fishing at your doorstep. 1440 sq. ft. home. 2 bedrms on main plus 2 dn. 2 baths, lovely LR with FP, separate formal DR, huge kitchen with eating area and loads of cupboards all on .75 acre lot. Needs a little T.L.C. thus the LOW price! Too man y features to list in one add. Call now on this new terrific exclusive listing.
DAVID SOUTHALL
477-7284, 24 hrs. 652-1201 Res.

SAN JUAN HILLCREST
A lovely treed lot in HIGH GORDON HEAD, a very pleasing floor plan with over 2300 sq. ft. finished and a TREMENDOUS VALUE, thousands under replacement, make this attractive NEAR NEW home a must see. Four bedrms, 3 full bathrms., a huge rec. room, spacious dining room overlooking a large sunken living room, 2 full height stone heatilator fireplaces, a lovely bright kitchen and eating area, an oversized sundeck off both mastei bedrm and kitchen, double glaze windows, workshop, double carport ... THIS LIST GOES ON AND ON! Call now and see for yourself. A LOT OF HOME at an extremely sharp price! $88,500. (New MLS).
STEVE MOONEY
477-7284, 24 hrs.

BEGINNER'S LUCK!
Looking for a 2-bedrm starter? You were wise to wait. So now capitalize on low mortgage rates and a truly well priced home. Lge. living room with fireplace and views of Gorge waters. Step-saving laundry off kitchen. Playroom for kids downstairs. Nice corner lot with fruit trees and shrubs. You deserve to see this good value at $49,900 (firm). MLS. See it with:
DAVE HARDING
477-7284 24 hrs. 477-0939 Res.

NOW $76,500
EXEC HOME!
Deluxe home near Mt. Doug Park ... just right for professional with family. 1450 sq. ft. on main floor. 3 bedrms, LR, DR, and a large teak kitchen. Eating area faces morning sun. Bright, aboveground basement has a THIRTY-SIX FOOT rec room already framed in and ready for finishing ... A good winter evening project. Dble carport under a wide covered sundeck. Possession to suite and financing tailored to you! MLS 21792. Call now!
DAVE HARDING
477-7284 24 hrs. 477-0939 Res.

3 BEDRMS
$47,900
Nine-yr.-old 3-bedroom, no-bsmt. home. W-W carpet in LR, hallways and bedrms. Dining area has sliding glass door to back patio. Fully fenced backyard. Pastoral setting in Happy Valley area.
Scott Kendrew
477-7284 24 hrs. 598-5341 Res.

$52,500
BRAND NEW
Approx. 1200 sq. ft. of unique and different but functional living space on main floor. This fantastic 3-bdrm. rancher is built around indoor pool or garden. Skylight above. Living room has beautiful fireplace plus w-w carpet. Dining area overlooks indoor garden. 1½ baths. Full bsmt. awaits development. Landscaped yard. Near Sooke golf course.
Scott Kendrew
477-7284 24 hrs. 598-5341 Res.

250 HOUSES FOR SALE

DFH
D.F. Hanley & Associates Ltd.
1557 McKENZIE AVENUE
V8N 1A4
477-7284 24 hrs.

Desirable "LOCATION
Brand new 4-bdrm., 3-bathrm. modern home located close to Government House and adjoining CRAIGDARROCH CASTLE. This modern home offers conveniences for all ages, such as: Jacuzzi pool; large family room; vaulted ceiling and cosy fireplace . . . yet, located close to downtown but still in a highly prestigious area. For the asking price of $135,000. A MUST SEE! For more information or a personal tour, call:
HARVEY SIMONS
477-7284 24 Hrs. 477-2977 Res.

FAIRFIELD STARTER
$49,500
Two bedrms on main with extra room in basement. Nice wall-to-wall in living room. Laundry off the kitchen. Separate garage with power. Great location on a quiet street. If your budget is limited but still want a home you can be proud of, check the value here! New MLS.
DAVE HARDING
477-7284 24 hrs. 477-0939 Res.

SELDOM . . .
IF EVER
does a home of such quality and character appear for sale in the Brentwood area. The main floor features 3 bedrms; living room with unique old brick fireplace; dining room with beamed ceiling; kitchen with extra built-ins and two 4-piece bathrooms. The basement contains a 29 ft. long rec room, laundry and sewing room, plus a 2-piece bathroom. Fenced and landscaped to perfection on a quiet cul de sac. Be the shrewd business man who assures his family's future in this imposing home. Asking $79,300. Call me today for an appointment to view. (No drive bys' please).
BILL CARNEGIE
477-7284 24 hrs. 652-3627 Res.

VICTORIA DUPLEX
Each side of this well maintained duplex contains: 2 bedrooms, huge living room with fireplace and inline dining, compact kitchen with laundry area. Sitauted on a well-landscaped lot in a very convenient location. Hurry and view this exclusive listing with me today. Asking $68,000.
BILL CARNEGIE
477-7284 24 hrs. 652-3672 Res.
"The Working Man's Realtor"

BROADMEAD ESTATES
Because You're Successful!
This exceptional 3-BR contemporary home has a full basement, 2½ bathrms and a separate dining room. The bright family room is warmed by the fireplace. The cozy rec room also has a fireplace and yet another fireplace in the charming living room! A complete kitchen for relaxed family dining. This quality built home has a commanding view; also a double carport and alrge lot. Listed MLS at $169,000. Please call.
DAVID SOUTHALL
477-7284, 24 hrs. 652-1201 Res.

GREAT BIG HOUSE
GREAT BIG YARD
GREAT BIG REDUCTION TOO!
7 yrs. old, sits well back on big 90x148 ft. lot. Living area designed for a family with lots of children. Beautiful cathedral entrance, big kitchen with eating area. Four to five bedrms, 3 baths, 3one 4-pce. and two 2-pce. baths. (Master bedrm ensuite). MLS. Please call,
DAVID SOUTHALL
477-7284 24 hrs. 652-1201 Res.

NO TIME LEFT FOR YOURSELF?
Painting, cleaning gutters, pruning trees and weeding flower beds not your cup of tea? If your free time is valuable to you, conside ra large 3 bedrm townhouse! Quiet end unit with rec room, large kitchen with eating area and cozy fireplace in living room. All at an affordable price of $53,900. MLS. Ask me to show you the other units in this development and you'll recognize the value here! Electric heat, well insulated and with SHAKE roof. Close to UVIC. This neat and tidy unit will not last long, so see it now and see how much further your dollars can go.
DAVE HARDING
477-7284 24 hrs. 477-0939 Res.

GARDNER REALTY Ltd.
895 FORT STREET

OPEN HOUSE
SAT. 1:30 - 4:30
1654 BLAIR STREET
(Off Shelbourne)
3 BEDROOMS PLUS BASEMENT SUITE
Spotless in every way! 9 yrs. old yet as new with L.R., D.R., 4-pce. bath, 3 bedrooms and spacious kitchen on main. High bright basement contains an 18'x12' finished rec. room which serves the main floor. The rest of the basement contains a spacious 1-bedroom self-contained suite with outside entrance. A terrific buy at $68,900. New MLS No. 22238.
385-7721 Cliff Salmond 477-3626

YES YOU CAN AFFORD TO BUY
Let me show you how you can buy a cozy 2- or 3-bedroom older home. With a low down payment, and the lower interest rates, NOW IS THE TIME. Phone me now for an appointment.
385-7721 MAUDE DOBSON 598-8385

TRY $2,500 DOWN
1744 BAY STREET
2 good sized bedrooms and beautiful natural wood finished Victorian FP in LR. Big kitchen needs your decorative touch. PLUS self-contained 1 bdrm. suite at rear of home.
385-7721 Kent MacLeod 595-4273

OPEN HOUSE
SAT. AND SUN. 1-4 p.m.
Well-kept older home, 2 bedrooms, full basement, garage, sundeck, large fenced yard, $46,900. 478-9420. No agents. 2750 Grainger Road., Langford.

BY OWNER, IMMACULATE 3-bdrm. stucco bungalow, living rm. with open fireplace, dining area, large kitchen, dinette, 4-pce. bath, utility room, 1200 sq. ft. plus. Mature garden with fruit trees. 385-2529.

250 HOUSES FOR SALE

SEABOARD PROPERTIES LTD.
7173 WEST SAANICH RD.
BRENTWOOD BAY 652-1141

HOMES OPEN WEEKENDS
1:30 to 4:00
Time to start thinking of those backyard barbecues, your vegetable garden, those roses and shrubs you've admired and get started. Find room for your pool table in an activity room you can complete for yourself. You'll find this kind of space and much more in your new home from Seaboard. 3 bedrooms, with large closets, 1½ baths with harmony cultured marble vanities. 2 fireplaces (most models), large kitchen with custom built cabinets, panelled wall in living room, carpeting throughout except for kitchens and bathrooms, double carports with covered decks (some models), all with 5 year new home warranty program of British Columbia.
And you'll find all of this with a country view and setting in an area of new homes. Fully serviced area including underground wiring and street lighting, minutes from town, airport, ferries.
And that's not all, choose your own exterior and interior finish and decor (to allowance value) on any split level, cathedral entry or foyer entry models, that are already for your personal touch and imagination. So DO IT! Call us and come and see these fine homes anytime by appointment, or follow Pat Bay Highway to Mount Newton Cross Road to Simpson Road to Galbraith Crescent and Jeffrey Road and watch for arrows.
PRICES START AT $65,900
Frank Csinis 652-5528
Tom Evans 652-2620

BUTCHART GARDENS
It's a good feeling living in this area. So come and view these two homes each offering something special. Each of the owners are building new homes so they must be sold.
1. 4-year-old, 3-bedroom home. Floor to ceiling fireplaces in both the spacious living room and family room. Office. Large lot. Nice trees. 6719 Wallace. Open Sat. 1:30-4:30. Make offer on $65,900.
2. Older . character two-storey home. 3 bedrooms and basement. Large sunny lot with mature fruit trees. $54,900.
3. Also, large level serviced lot with fruit trees. $27,500.
TOM EVANS
652-1141 652-2620

AN ACRE WITH MODERN HOME
Priced to sell quickly at $69,900. Marvelous opportunity. Close to all 3-level schools in Central Saanich. 6 yr. old, 3 bd. rm. home. Master bd. rm. ensuite. Carpeted throughout. Custom used brick FP, CP, chicken house, storage shed, fenced. IT'S A GOOD BUY. MLS.
ROSE RUSE
652-1141 652-2694

Make An Offer On
1. BRENTWOOD BAY
$51,900
Three bedroom, part basement retirement or starter home offers room to move around, both inside and out. All rooms are spacious and it is perched upon a 10,000 sq. ft. lot. MLS.
658-8490 Dave Dand 658-8490
2. TOWN & COUNTRY
$44,900
Older, two-bedroom, full basement home located close to shops, etc. New roof, plumbing, wiring and furnace.
658-8490 Dave Dand 658-8490
3. TOWN HOUSE
$51,000
Three bedrooms, three levels, three patios and only a three minute drive to Town & Country. Located in Passmore Place on Carnation Place.
658-8490 Dave Dand 658-8490

FOR MORE Real Estate SEE DISPLAY Real Estate Advertisements Pages 6, 7, 8, 9, 10, 11 and 12

SSC
SWINERTON STEWART CLARK

NEAR NEW
2 BR - FULL BSMT
$49,900
Lovely 1975 stucco bungalow located just 5 min. from Broome Hill Golf Course. Cozy living rm. with fireplace and adjoining dining room. Electric kitchen. 4-Pce. Vanity bath. Rec. Rm., Auto Oil Heat.
DICK JAMES, 385-2481, 595-2139

OAK BAY-WILLOWS SEAVIEW CO-OP APT.
$40,500 CASH
Comfortable 5-room suite and shares in a very nice co-operative apartment building. Situated one block from Esplanade and beach — handy to bus and shops. Reasonably low, almost all inclusive monthly assessment. Perfect carefree retirement accommodation. Available April 1. Exclusive.
ALL CASH REQUIRED
ED JUPP, 385-2481, 592-1019

ESTATE SALE
Solid, big older home on Obed at Milgrove with separate living and dining room (beamed ceilings), 2 bedrooms on main floor and one or more up. 7 ft. high basement, OOM heating, requires renovation. Asking $51,800. MLS.
JIM MURDOCH, 385-2481, 592-4530

CORDOVA BAY SEAVIEW
Over 1800 sq. ft. of beautiful living space designed and built by a master craftsman. On main floor: living and dining room and large custom-built kitchen with ample breakfast space. 4-pce. bathroom, 3 bedrooms — 2-pce. ensuite off master bedroom. All rooms expensively carpeted. In the full high basement 14x21 family room with corner fireplace. Full price $89,900.
DICK OKKER, 478-4501, 385-2481

250 HOUSES FOR SALE

HOMEFINDERS
wall & redekop

OLD FASHION CHARM!
Three-bedroom home in the Gorge area! Only 2 blocks from Tillicum Shopping Plaza. Exquisite leaded glass windows in livingroom, fireplace, conversation space or music room, delightful bathroom, sunny kitchen.
SHIRLY MOLLBERG
478-5327 or 386-2911

"TRIO"
Three homes featuring additional accommodation for guests or in-laws:
ESQUIMALT. Comfortable 2-bedroom bungalow. Livingroom with fireplace. Workshop, extra parking for rec vehicles etc. Walking distance to schools, transportation, sports arena, shopping and boat launching. $55,900. MLS 20347.
GORGE-BURNSIDE. Spacious and well maintained 2 bedroom character bungalow. Separate dining-room, 2 fireplaces, leaded glass windows. $57,900. MLS 22040.
GORGE. Conveniently close to transportation and Gorge walkway. Immaculate 2-bedroom bungalow. 2 fireplaces, attached garage. Mature landscaped, fenced yard with seperate vegetable garden and fruit trees. $62,900.
NINA or BOB STEPHENS
386-2911 (24 hrs.) 479-5463

CONSIDER THIS
3-bed. family home sits on an 80x143 lot. Spacious sundeck off kitchen, overlooks garden with greenhouse. Room for extra parking. 4 bed. and family room in bsmt. Vendor transferred, so try offer at $69,900. MLS 22019.
LOLA CLARK
386-2911 658-5877

PURR-FECT BACHELOR PAD
—2 bedroom, corner suite, "quiet" with balcony.
—Fridge, stove, drapes, and loads of closet space.
—Near schools, shopping and buses.
—Free parking space.
—Low monthly assessment.
MARTHA WONNICK 477-2641
HEATHER WILDE 477-5929
OFFICE 386-2911

METCHOSIN—$31,500
2.48 ACRES
Sweeping valley views from this rockey hillside dotted with arbutus and fir. Sunny and secluded, in a restricted subdivision of quality homes. From the road you won't get a true picture — put on some old clothes and let us show the potential to you. New MLS.
JO LENNOX 478-2563
MARILYN MOORE 478-2482
OFFICE 386-2911

COUNTRY LIVING
Your choice of 2 near new double wide mobile homes each located on a pretty .4 acre lot set well back for seclusion. One has 2 bedrooms, drapes and appliances included. Asking $42,000, the other at $46,000 has 3 bedrooms, spacious room, lots of cupboards, separate cottage for company. Quick possession on both. MLS.
JO LENNOX 478-2563
MARILYN MOORE 478-2482
OFFICE 386-2911

A LIVING EXPERIENCE
Builder-Owner is sacrificing his beautiful Colwood home at a very realistic $86,500. Basically this is a 3 bedroom, 3 bathroom home of almost 2500 sq. ft. of custom built quality living. A few of the many extra features include a built-in vacuum system, family and recreation rooms wired for sound including speakers, a fur-lined wet-bar with built-in fridge? Quality W-W, lighting fixtures and even door knobs are specialty items, plus other quality extras you would expect in a builders own home. Do yourself a favour and do justice to this special home by calling for an appointment to view with:
ERIC HODGKINSON
386-2911 or 474-1717

PME
PEDEN REALTY LTD.

WATERFRONT

Large Lot approx. one-third Acre close to town on Gorge Waterfront and large modern home. Main floor has four Bedrooms — Galley Kitchen — large living room with fireplace — separate Dining room plus large eating area off Kitchen. Sundeck full length of house, approx. 60' facing water. Downstairs has laundry room, workshop and Games Room or den with fireplace and sliding glass doors to Patio. Also as an added attraction, a 1-bedroom In-Law Suite. House takes full advantage of Water View.
ASKING $115,000

Central Park

Half block to Crystal Pool and only 10 minute walk to City Hall. R-3 zoned. Approx. 1800 sq. ft. on main floor. Large Master bedroom with ensuite bath and large closets. Large Family room with wet bar and Sundeck. Separate dining room. Living room with fireplace and built-in Bookcase. Basement has Drive-in Garage, Laundry room, Dark room with sink, spare bedroom plus lots of room for more development.
ASKING $68,500

Country Living
Ten minutes from City Centre — 2 Bedroom Bungalow on Acre-plus. Good flat land with many possibilities. DRIVE BY 4978 OLD WEST SAANICH ROAD — then try your offer on $62,900.

$34,900
Three Bedrooms, 1½ Baths. Townhouse close to schools and shopping. Wall-to-wall carpet. Stove, Fridge, Washer, Dryer and Drapes are all included in the asking price.
For more information on any of the above properties or to view please call:
Wayne Butterfield
Res. 385-0858 Bus: 388-5354

LAGOON
near new view home by Esquimalt Lagoon. Over 1900 square feet of living area with 3 bedrooms, 3 bathrooms and floor-to-ceiling rock fireplace. Panoramic view of harbour and city makes this cedar home a charmer. Terms available.

DUPLEX
New 3-Br. Strata Duplex in quiet Langford residential area. Over 1400 square feet of finished area with quality carpeting throughout. Buy half for $47,500 or all for $93,000.

CHILDREN WANTED
I have for sale a small garden apartment designed to give young families quality housing at affordable prices. One- two- and three-bedrooms are priced from $29,500 - $42,000 on easy terms. They are located at 636 Granderson Road, Langford. Location
LYNN HOLMES
474-1630
B.A. REALTY LTD., 385-1431

OPEN HOUSE
3237 Doncaster Dr.
Sat., Sun., 2-4 p.m.
Direct from builder, three bedrooms, large kitchen, antique brick fireplace, Wall-to-wall carpet, sundeck. basement ready to finish with roughed-in plumbing and fireplace. Close to schools and shopping centres. $64,900. 479-5097.

250 HOUSES FOR SALE

DFH
D.F.H. Real Estate Ltd.
1559 McKenzie Ave.
V8N 1A4
477-7291

OPEN HOUSE
"Tree Studded Lane"
1066 San Marino Cr.
Sat. 1-4 p.m.
Nestled at the end of one of Victoria's choicest and most appealing streets, just off Quadra, this 1282 sq. ft. RANCHER has oodles of CHARM and quality. OIL HOT WATER heat, 3 bedrms. on main SEPARATE D.R., huge 20x14 L.R. with fireplace, full bsmt. Large treed SECLUDED backyard. $71,900. MLS 21644.
JERRY MIREAU
477-7291 (24 hrs.) 385-3939 (Res.)

OPEN HOUSE
Sat. & Sun 1-4 p.m.
"SECLUSION"
Spencers Castle Area
1275 Montrose Ave.
BONUS: Separate 24x16 STUCCO GARAGE. This immaculate 1100 sq. ft. home has all the character and CHARM of an older home and yet is completely modern and updated. Has 2 bedrms. on main floor and 1 good bedrm. in fully finished bsmt., L.R. with W-W and fireplace, really lovely 15x11 SEPARATE D.R., cheery 14x9 kitchen with eating area. Quality plaster finish and coved ceilings throughout. Secluded backyard. Low taxes, $59,900. MLS 21718.
JERRY MIREAU
477-7291 (24 Hrs.) 385-3930 (Res.)

OPEN HOUSE

SAT. 2-4
1255 ACTON
Don't miss your chance to view this roomy family home. 3 bedrms., full high bsmt., living rm. and dining rm. Handy laundry on main. New MLS. $49,900. Call now.
JO-ANNE
477-7291 388-6275 (Pgr. 2572)

OPEN HOUSE
SAT. 1:30-4:00
4601 Seawood Terr.
(Off Ferndale)
Beautifully located on .28 acre of lawns, this spotless 4-yr.-old home has over 3100 sq. ft. on two levels. Fantastic seaviews are to be had from the living rm. (with rock fireplace), separate formal dining rm., family kitchen with lge. eating area and the 850 sq. ft. wraparound sundeck. The rest of the main floor comprised of 3 bedrms. (the master ensuite) plus 4-pce. bathrm. The lower level provides family rm. with fireplace, rec. rm. with custom bar, a 4th bedrm., an office or den, laundry rm. plus 3-pce. bathrm. Priced at $125,000, this is perfect for the discerning executive. MLS.
PAT VICKERY
477-7291 (24 Hrs.) 592-6192 (Res.)

OPEN HOUSE

SAT. 1-4
1003 Richmond
HOME OF DISTINCTION
If you are searching for a home of conservative elegance, situated in an excellent location, we suggest you view this home. Some of the finer appointments include 3 spacious bedrms., plus nursery, 4-pce., 2-pce., and 1-pce. bathrms., formal living and dining rm. and a family rm. with 3rd fireplace. Full bsmt., detached garage and over 2400 sq. ft. of top calibre accommodation fit for entertaining and family living. Come and see this up-dated character home only $79,900.
RANDY SMALL
477-7291 388-6275 (Pgr. 395)
LEE WROBEL
477-7291 388-6275 (Pgr. 654)

$46,900 OPEN

Sat. 2-4
1377 Lyall St.
Great value in this 2-bdrm, part bsmt. home with separate one-room guest house. A high location with views plus bright modern kitchen with good W-W carpet throughout, makes this home an excellent buy with early possession possible at only $46,900. Call:
LEE WROBEL
477-7291 388-6275 (Pgr. 654)
RANDY SMALL
477-7291 388-6275 (Pgr. 395)

OPEN HOUSE
SAT 1:30-4:30
South Fairfield
135 WELLINGTON. I can't describe all that is in this house so you had better come and see it. Living rm, dining rm, modern kitchen, attractive 4-Pce. bathrm, 4 large bedrms, utility rm, full bsmt. Then for extras: 2 fireplaces, expensive W-W, garburator, built-in dishwasher, intercom, formal eating area, kitchen carpeting and most of all the interior decorating throughout is superb. Priced for today. $76,400.
LORNE BARR
477-7291 (24 Hrs.) 383-5484 (Res.)

OPEN
4675 Amblewood
Sat. 1:30-4:30
High Broadmead location, 2575 sq. ft. on one level and only 1½ yrs. old. A superb ranch-style home suitable for family living and lively entertaining. Highlight of the flat lot and easy-care rear yard is the heated and filtered pool! Inside there's 3 bdrms, 5-pce. ensuite, 5-pce. bathrm, den, spacious living rm. with fireplace and vaulted cedar deck ceiling, dining rm, bright kitchen and family rm. Features such as thermopane glass and 2 electric furnaces plus more add to the quality of this home. Price $154,900. MLS. In attendance:
Cliff Halayko
477-7291 (24 Hrs.) 479-8390 (Res.)

OPEN HOUSE
Sun. 1-4
650 Langford St.
Only $48,900
For only 1400 sq. ft. with full bsmt. All updating done with quality materials. 3 bedrms, cozy kitchen, oil range and fridge included. Gorgeous 30 ft. living rm. lushly carpeted. Automatic washer also included. Nice easy cared for garden and parking area, all in excellent condition. Be sure to inspect this one! MLS. And make an offer!
Marion Hamilton
477-7291 (24 Hrs.) 382-0894 (Res.)

250 HOUSES FOR SALE

DFH
D.F.H. Real Estate Ltd
1559 McKenzie Ave.
V8N 1A4
477-7291

Weekend Drive-Bys
ESQUIMALT
1047 TILLICUM — Immaculate, 2-bedrm. home, part bsmt., drive-in garage, extra lge. lot, $49,900. MLS.
LANGFORD
2556 WENTWICH — Not your usual new home! .4 acre lot with rustic home nestled among the trees. 3 bedrms. (master ensuite), custom kitchen cupboards, vaulted ceilings, cedar siding and decking. MLS. Asking $67,900.
JO-ANNE
477-7291 388-6275 (Pgr. 2572)

OAK BAY WILLOWS
Older, 4 bedrms., character family home with beamed cellinngs and fireplaces in L.R. and D.R. Modernized kitchen and bathrms. Close to schools, shops and beach making this an excellent home for the growing family. Offered at $73,900. To view, please call:
BILL BATES
477-7291 (24 Hrs.) 592-4077 (Res.)

UNBELIEVABLE
WAS $169,000!
NOW $140,000!
Believe the 3200 sq. ft. of luxury and it's got to be sold. Situated on a quiet cul-de-sac near Foul Bay-Fairfield Rds., this new tudor home has 4 bdrms, 4-pce. ensuite and 4-pce. bathrm. up, large living rm. with fireplace, spacious dining rm, den, country kitchen and 2-pce. bathrm. on main plus a full high bsmt.! This is a real value at $140,000. Call now for a personal tour.
Cliff Halayko
477-7291 (24 Hrs.) 479-8390 (Res.)

NEW WATERFRONT DUPLEX
Yes, waterfront! With fabulous views across Victoria Harbour. 3 Bedrms, top construction, thermopane windows, top quality broadloom and lots, lots more. 1st time offered at only $54,900. MLS.
RANDY SMALL
477-7291 388-6275 (Pgr. 395)
LEE WROBEL
477-7291 388-6275 (Pgr. 654)

EXECUTIVE
5 BEDRMS.
QUEENSWOOD
Why settle for a ho-hum house when you can purchase an exciting executive home in a prestigious area. New cul-de-sac with other David Gurr-designed homes. Dark stained exterior with rock basing. Character interior with modern flair and design, will compliment your furniture to its untimate. Spacious living and dining rm, rustic kitchen with B.I. dishwasher, large master bedrm. with en-suite plumbing. Professionally finished up and down offering 2600 sq. ft. of ultra modern living with a down-home atmosphere. Well priced at $117,900 for quick sale. MLS 22346.
Phil Warren
477-7291 anytime

$37,900

NEW LISTING
2 BEDRMS.
Gleaming clean white siding starter home in top condition. New roof, furnace, eves and wired for washer and dryer, say no problems here. The home is situated on a level lot in the popular Marigold area, close to shops and buses. This could be your starter home. Call now and we will show how to purchase with a low down payment! Exclusive with
RANDY SMALL
477-7291 388-6275 (Pgr. 395)
LEE WROBEL
477-7291 388-6275 (Pgr. 654)

T/C
TOWN AND COUNTRY REALTY
3617 DOUGLAS STREET
382-7276

OPEN HOUSE
1870 SAN JUAN AVENUE
SAT., FEB. 5
1:30-4:30 P.M.
GORDON HEAD
VALUE $72,500
Far more for your money here. 4 bedrooms, living room with fireplace, dining room with sundeck. Large kitchen with breakfast area. Master with shower en-suite and large walk in closet. Den, rumpus or games room, and bathroom down. Utility area and large workshop room ideal for the hobbyist. Parking for boats and camper. Near all schools. Clear title. Call A. Klenman 592-9771, MLS.

SLUMP
It's coming to an end and houses are on the move again. We have only 2 new houses in GORDON HEAD listed at last year's prices. They are 3 and 4 bedrooms with ideal basement for development. Don't get caught with today's prices. Take this opportunity to invest in a sound home that will last your family for years to come. Phone Jim Webber, 382-7276 or 658-5977.

FOR A LITTLE MORE MONEY
A LOT MORE HOUSE
Here's what you get:
—fantastic water and mountain views from living room, dining room and kitchen
—1-3 acre treed lot
—4 bedrooms
—finished rec room with wet bar
—loads of parking for boats and rec vehicles
—carport plus drive-in garage
—two sundecks
—low taxes ($702 gross in 1976)
This immaculate, 1300 sq. ft. plus, home is only 10 yrs. old and beautifully situated in View Royal overlooking Portage Inlet. Its southern exposure provides warmth and cheerful light all day long. If you care you will care for this fine home. Asking $79,000. Phone Jim Webber 382-7276 or 658-5977.

OAK BAY, ½ ACRE
Charming, spacious, bright, modern ranch style home, NO STEPS — no basement. If large rooms satisfy you you'll find it here. 3 extra large bedrooms, 3 baths, den, sewing room, rumpus room 20x20 with large raised hearth fireplace and super entertainment sized patio off the sliding doors. Living room with fireplace and full size dining room. Kitchen has room for "Captain-size" table. Back garden gives complete privacy for personal enjoyment or entertaining. Many extras. $145,000. Call A. Klenman to view 382-7276 or 592-9771.

OPEN HOUSE
(BY OWNER)
SAT., 2:00 to 4:00 P.M.
2234 MALAVIEW, SIDNEY
2-bedroom bungalow in quiet residential area. Hardwood floors, separate dining room, a den and small workroom for the handyman. An excellent starter or retirement home at $41,900. Phone: 656-6917 or 598-4823.

250 HOUSES FOR SALE

WHITTOME'S
1111 BLANSHARD 388-4271

OPEN HOUSE

2669 ARBUTUS
SAT. 1:30 - 4:00
Interior of this home has been completely redone. Luxurious broadloom, wall murals, beautiful wallpapers. 3 bedrooms, 3 bathrooms. Just a pleasure to show. Will look at trades. $127,000.
R. JOHNSON W. MICHAELS
592-3573 477-4884

OPEN HOUSE
542 ST. PATRICK ST.
S. OAK BAY
SAT. 1:30 - 4 P.M.
CLOSE TO OCEAN. This charming family home offers LR-DR with fireplace, 2 bedrooms on main floor, plus 2 BRs upstairs. Good sized lot (50x133) with fishpond. Convenient to stores, schools and bus. MLS 22157. Asking $69,900.
598-1093 Roselle Jackson 388-4271

OPEN HOUSE
1063 COLVILLE RD.
SAT. 2-4 P.M.
ESQUIMALT
New exclusive, across street from Golf course at 1063 Colville Rd. 4-bedroom home on large corner lot. Large workshop with dark room and double carport. Asking $46,900. For more information and to view please call:
O. DOUGLAS E. WILKINSON
388-4271 (anytime)

OPEN TO VIEW
SAT. 1:30-4:30
4532 Seawood Tce.
A delightful family home with pleasant outlook, including SEA GLIMPSES, situated on a very nice property. Charming living rm. and dining rm., convenient kitchen with large breakfast area, with sliding doors to sundeck. Master bedroom, ensuite, plus three bedrooms and two complete bathrooms. A most attractive and functional family room with sliding doors to garden. On your INSPECTION you will agree it is a "HOME TO ENJOY AND PROUD TO OWN. Asking price $95,500.
ELEANOR SANDERSON 384-9610
RUTH LACROIX 386-1806

JUBILEE AREA
NO THRU STREET
Cozy 2-bdrm., no-basement home — Liv. Room with F-Place — wall-to-wall carpeting. Sunny Kitchen with eating area. Nice-sized lot — Carport — Plus large building (20x18). Ideal Storage and Workshop. Close to hospital. Offers on $44,900. MLS 22092.
598-1093 Roselle Jackson 388-4271

R 3 Zone
Johnson-Cook Area
5-room home all on 1 floor — Stucco exterior. Full bsmt. in choice apartment-commercial zone. Asking $59,900. ML 21542. Call Joan, 479-1667, 652-3103 — Donna, 388-4271, 384-2057.

Call Joan or Donna
To view and choose the home of your dreams: 652-3103 — 384-2057.
1 — 3 bdrms, living-dining room, Old brick fireplace. Full high basement with separate suite, plus den. ML No. 20882. $83,900.
ALSO
2 — 1886 San Juan. 5 years old, better than new, 1,350 sq. ft. of living space on the main floor, 2 fireplaces, rec. room in ground-level basement, plus family room-den, sauna and large laundry, 2½ baths. ML 20308. $86,500.
Call now, we have a variety of homes ranging from $44,500 to $129,000.
Donna Valikoski
388-4271 384-2057
Joan Hopper
479-1667 652-3103

2854 AUSTIN
ASKING $59,500
MAIN FLOOR: Approx. 1050 sq. ft. Kitchen, living room, separate dining room, with fireplace, two bedrooms and bath.
SECOND FLOOR: Approx. 500 sq. ft. two bedrooms and large play area.
FULL BASEMENT: 7' ceiling. cold room, office, utility area, entrance to garden at rear. This sound, older home is situated on 64'x235' lot in a quiet area a half block to Gorge Waterway. To view please phone 388-4271, 592-6338.

$55,000
3 bedrooms, living room, separate dining room, kitchen.

1733 FOUL BAY RD.
Full basement with some development on a 52'x100' lot, close to all Oak Bay amenities. To view the above please call:
JACK SWANSTON
388-4271 592-6338
J. H. WHITTOME CO., LTD.

ESQUIMALT
473 JOFFRE
½ S-S 8-yr.-old 3-bedroom Duplex. Living room with fireplace, large kitchen with eating area. $37,500. For more information and to view call:
E. WILKINSON — O. DOUGLAS
388-4271 (anytime)
J. H. WHITTOME CO. LTD.

Green Acres
4½ PER CENT
EXCLUSIVE RESIDENTIAL
HENDERSON REALTY LTD.
385-9741 (anytime)

CITY LIVING NOT YOUR BAG?
Then look across Sooke Harbour at the picturesque fishing village scene from every window of this unique post and beam home on Tideview Rd. in East Sooke. 2 large bedrooms, huge fireplace in Picture Windowed Living Room. 2 very private, concrete walled coves for boat moorage and one acre of beautiful grounds. Large heated workshop for the hobbyist, too! What price could the vendors ask for all that peace and seclusion? Only $90,000. Call to view:
LORNE PEASLAND
385-2026
BOB LANGTON
595-2067

6-YEAR-OLD 3 BEDROOM, 1340 sq. ft. with 3-bedroom in-law suite, both wall to wall, 2 stoves, 2 fridges, washer and dryer, extremely clean, 1300 sq. ft. heated garage, all on ½ acre, near Sooke, $64,400 first, at 10¼%, $594 a month, $79,500 full price, excellent for own business or hobby, by owner 598-6956.

$54,500—BY OWNER
Open Saturday and Sunday 2-4, 2938 Cedar Hill Road. Four bedrooms, 1600 sq. ft. older home has revenue potential, large mortgage available. 658-5781.

250 HOUSES FOR SALE

Ridley Bros.
Development Co. Ltd.
478-1721
Member Victoria H.U.D.A.C.

EXECUTIVE HOME COLWOOD OPEN HOUSE

Thurs. - Sun.
1-4 p.m.
2263 ALICIA PL.
(past Colwood Corners on Sooke Rd., right on Aldeane beside the golf course, right on Hagel and right on Alicia.)
—3 bedrooms
—3 pce. master ensuite
—hand-crafted Senwood cabinets
—built-in dishwasher
—heavily treed, natural setting
—low traffic cul-de-sac near all schools and amenities
—low, low taxes
—five year HUDAC warranty
—offers or your trade to $93,500
DOUG GENT — 478-9823

Moody & Mason REALTY LTD.

JAMES BAY
Old Country Style
Well located just a short walk to Sea or Park, a charming older home. Living room, den or playroom, bedroom and kitchen on main. UPSTAIRS TWO BEDRMS — sloping ceilings cottage style, kids will love them — plus storage or sewing room. Full bsmt., but low. Modern furnace, good wiring and plumbing. ONLY $49,500.
386-7771 Peter Mason 477-9318

CEDAR HILL
Four Bedrooms
Spacious older home, renovated throughout. Living, dining and two bedrms on main with two more up. Full 8 ft. bsmt., undeveloped. New roof, wiring, copper piping, stucco, plaster and Basement. Asking $55,500.
386-7771 Peter Mason 477-9318

TOWNHOUSE
Brand spanking new 3 bedrm townhouse in James Bay. Broadloomed throughout, double plumbing. Basement storage and parking. Offers to $49,500.
386-7771 Peter Mason 477-9318

CHARMING TUDOR
5 PLUS BEDROOMS
4½ bathrooms
4 FIREPLACES
One of the finest architect-designed homes to be constructed and set amid beautifully mature and terraced gardens — the interior offers spaciousness not found in homes today. Southern exposure is a feature of the living room and the separate dining room, both with fireplaces. The knotty-pine library which has its own fireplace plus bookshelves and cabinets, leads to a unique conservatory. Ideal for extra entertaining or just plain "green thumbs." The country-styled cabinet kitchen affords a large eating area, complete with stove, dishwasher and garburetor, plus a self-contained maid's room adjacent. The open stairway from the entrance hall leads to five excellent bedrooms, plus two bathrooms but also has cupboards, closets and storage everywhere. The full Basement with recreation room, bar and fireplace, also has a change room and bathroom. A separate laundry room — storage is an outstanding feature and even boasts of a separate wine celarl. Hot water heat, of course, and attached two-car garage. Full price — $145,000 with excellent terms. Principles only. For appointment to view, please call 598-3219.

OPEN HOUSE
1:30-4:30 Sat.
1918 Sandover Cr.
(OFF E. SAANICH RD. AND BARRAT DRIVE)
3 Br. with 3 pce. bath ensuite large living room with F. to C. old brick F.P. and adjacent large dining room.
Beautiful kitchen finished in knotty pine, plenty of cupboards plus eaing area
All hardwood floors like new.
Rec. room with S.G. doors to patio
Foyer entrance
Double Carport and shake roof.
Laundry room and work shop on lower level.
Privacy and seclusion on a high location set among the trees.
Below replacement cost!
Compare and see for yourself! ML 21456.
ONLY $76,900
To View Call
M. RUDDY 656-6489 383-4124
Park Pacific

Commerce Capital Trust

OPEN HOUSE
555 LAMPSON
SAT. 1:00-4:30
ESQUIMALT
UNDER $50,000.00
It's hard to find a nice 2 bdrm home with a large kitchen with eating area, fireplace and including fridge, stove, all blinds and curtains. Full basement with extra bdrm. Drive-in garage plus washer and dryer. Near all amenities. Listed at only $46,900. For further information please call anytime.
388-9172 HARRY PALM 384-7229

Braefoot Park
$52,500
OPEN HOUSE
SAT. 1-4 P.M.
1374 HARROP RD.
(OFF BRAEFOOT)
Just listed, this spotless 3 bedroom home backing onto Braefoot Park is sure to sell quickly. This bright and modern home features a large living room with firepace and laundry room off kitchen. Don't be disappointed by a sold sign, be the first to view at 1 p.m. sharp!
BRIAN BUTLER — 479-4438
CANADA TRUST — 595-5171

BRENTWOOD
OPEN HOUSE
1012 Damelart, off Hagen, Sat. and Sun., 1:30-4 P.M. for sale by builder, 3 bedrooms, 2½ bathrooms, family room with patio, sundeck. This is a quality home at a realistic price. The first time offered at $72,500. 656-2040.

$59,900
LAKEHILL
Solidly built 4-bedroom character home. 61x167 treed lot. Schools, shopping, transportation all close. March occupancy. Phone owner 478-8983.

BY OWNER, TWO BEDROOM, completely renovated, will consider all offers. Asking $39,900. 478-8957, 6 - 8 p.m.

250 HOUSES FOR SALE

david burr LTD.
655 FORT ST. 384-9335

COUNTRY
IN THE
CITY
Newly listed family bungalow in country setting, yet only 15 minutes from town. Features three bedrooms on main plus fourth in full cement basement. Attractive living room with fireplace, separate dining room. Spacious kitchen with eating area, and access to sundeck. This is a well-cared for home, nicely landscaped with shrubs and fruit trees, on an almost ½-acre lot. Close to schools, bus and playground. Lots of room for rec. vehicles. (MLS 22355).
$73,500
W. E. (WIL) WILSON
384-9335 477-4328

SOMETHING FISHY HERE
Something fishy alright. Marinas, inlets, sheltered cruising waters and a preferred angling area. 3-4-bedroom home with room for more development in the full basement. 72'x145' lot, large sundeck and either a hop or a skip to the water — a quick walk if you prefer.
$61,900
EXCLUSIVE WITH
MICHAEL BURR
384-9335 598-2079

GLANFORD-CAREY
Close to town but closer to the country gives this area a quiet, peaceful family atmosphere. Close to schools on a large level lot (65x130) this 3-bedroom home has a full basement plus garage. A beautiful feature wall in the living room has a raised hearth and fireplace. The large 2-level sundeck covers paved parking that will protect your boat and camper and the wide driveway makes parking them a breeze. MLS 21654.
$59,900
MICHAEL BURR
384-9335 598-2079

Engineered Homes
WELCOME
TO OUR
NEIGHBOURHOODS
CEDAR SHORES
IN
CENTRAL SAANICH
CAMPUS VIEWS
IN
GORDON HEAD
NORTHRIDGE
IN
ROYAL OAK
YOUR LAST CHANCE TO OWN A NEW HOME IN NORTHRIDGE TERRACE. JUST NINE HOMES STILL AVAILABLE. FOLLOW THE ORANGE SIGNS OFF VANALMAN TO OUR
SHOW HOME
OPEN FOR INSPECTION
3-7 P.M. Weekdays
12-4 P.M. Sat. and Sun.
Call Anytime
Harry Atkey 598-1737 or Ron Cherwaty 479-4949
Engineered Homes
385-6211 or SHOW HOME 479-2611

PRICED FROM
$56,900
8 LOCATIONS
—Teackwood off Fleet and McKenzie
—Chimo Cl. and Fairhurst off Fairburn
—Dawnview and Orion off Edgelow
—Agnew off Majestic Dr.
—Elnigo off Shelbourne
—Glanford at Melba
—Braemar-Mill Bay
We offer a variety of different and unique floor plans in various decors — Spanish, Canadian, Italian and Colonial. We have lots available to custom build a home on. TRY YOUR TRADE OR DOWN PAYMENT, we will also assist in the financing. For information please call Mrs. Pat Sauinier, Kasapi Construction Co. Ltd., 538 Dupplin Road. 386-6191.

3 BEDROOMS
$57,900
LOOK
This remodelled 3-bedroom family home is situated on a large treed lot with a year round stream in the back yard. Huge wrap around sundeck, rock fireplace, and quality carpets throughout. Full high dry basement all framed, wired and plumbed for large 2-bedroom suite. Some panelling and carpets downstairs will give a good legal revenue suite. Call anytime for informal viewing. MLS.
DOUG POWELL
386-2911 388-6275 Pager 878 388-7642
Homefinders, Wall & Redekop

OPEN HOUSE
SAT.-SUN. 2-5
REDUCED FOR QUICK SALE
$65,000
Attractive modern split level. 1500 sq. ft. of living space and lots of extra parking. Nice garden with many trees and shrubs. Living room with brick fireplace, dining room, hall and ceramic tiled kitchen with eating area on main floor. 3 bedrooms and 4 piece bath up. Workshop, laundry room with toilet, sewing room and den with sliding doors to patios down.
4039 Shelbourne 477-3089

FOR FAMILY
OR A COUPLE
Immediate possession. Attractive modern bungalow of five rooms on main level, plus family room and two extra rooms. Attached garage, double plumbing, two fireplaces. Hardwood floors plus wall-to-wall. Wide lot with rear lane. Schools close, also shopping. Choice Oak Bay area near Uplands slope. Price $79,000 — Clear Title. MLS 21583. Drive by 2595 Dunlevy and call:
MARCONI REALTY 386-3941

BY OWNER
OPEN HOUSE, SAT. 1:30-4:30
Well cared for three bedroom bungalow in Colwood. Living room with wall-to-wall and fireplace. Well-developed full high ceiling basement with office, games room, rec room and workshop area. Large fenced lot with fruit bearing and mature shade trees. Washer, dryer and drapes included if desired. Will look at all offers to $59,900. 478-9176, 3097 Volmer Rd.

LOW DOWN PAYMENT
$44,000
Immediate possession on this cute bungalow located 1 block from Simpsons-Sears. 1-bedroom, living-room with fireplace, 2 bathrooms, kitchen with eating area, all completely modernized. Good existing financing, vendor will carry 2nd, if necessary.
To view, call 658-5479

OPEN HOUSE BY OWNER
SAT. & SUN.
4098 Glanford Ave. 19 year old, home on large fenced lot. 2 bedrooms on main, 2 down, L-shaped dining room, wall to wall over oak. 12x20 ft. rec room, laundry, workshop, on bus line, close to schools. $54,000. 479-1567.

HOUSE FOR SALE, 2 SEPARATE 2 bedroom self-contained suites, on Burnside Road, $59,900. 478-5443 after 4 p.m.

3921 LEXINGTON, UNIQUE four-bedroom new house, $68,800, 595-0403.

250 HOUSES FOR SALE

NEW LISTING
GORDON HEAD
3-BEDROOM
Only 2 years old this home has quality features and finishing throughout.
MAIN FLOOR: 3 bedrooms; 1½ bathrooms; large living room with raised hearth corner fireplace with stone facing; spacious dining room, large kitchen with eating area.
GROUND FLOOR: Large foyer entrance with wrought iron railing to main floor; finished full size kitchen; one bedroom 4 piece bathroom; in-line living and din room; corner brick fireplace; Utility room. Home is very attractive and located on landscaped high lot that offers open view of Mount Douglas and some sea views. A ideal home for the large family and-or owners could live down and rent the main floor. To view phone F. Beamish at 385-5113 MLS 44248. Priced at $89,000.

FAIRFIELD TRIPLEX
$67,000
Two one bedroom self-contained suites on second floor; five room plus basement accommodation and access on main floor; convenient to Dallas Rd. waterfront, Beacon Hill Park; shops and buses. To view this exclusive listing phone F. Beamish 385-5113.

BURNSIDE AREA
2 BEDROOMS
FULL BASEMENT
ASKING $47,500
Move right into this ideal starter or retirement home. Has good size fenced lot; drive-in garage and room for the home workshop in the full basement. Owners have moved and will consider all offers. Phone F. Beamish now to view this. MLS No. 21102.

MOUNT TOLMIE AREA
PERFECT LOCATION
PERFECT RETIREMENT
NO STEPS
ASKING $55,000
Let me show you this immaculate 2 bedroom home of 1180 square feet. Lot 100x60, level and well landscaped; cozy living room with fireplace; wall to wall carpet in hall, living room and dining room; 4 piece bathroom; bright kitchen with eating area; a great utility room with loads of storage facilities. Phone now to view with F. Beamish. 385-5113.

FRANK BEAMISH
REALTY LTD.
385-5113 ANYTIME

Lorenzen REALTY LTD.
50 Bastion Sq. Bus. 383-4151

OPEN HOUSE
1:30 - 4 P.M.
FRI. - SAT. - SUN.
3310 FULTON
Colwood, pretty area, 1640 sq. ft. of professionally finished acnommodation. Living with FP, 4 bedrooms, 1½ bathrms., Dining rm., pretty kitchen. Family TV rm. with FP. Games Rd. includes pool table. Good workshop. Immaculate condition; owners transferred. Offers invited on $64,000. Good financing. MLS 21467.
GRAY LORENZEN
383-4151 or 652-1038

OPEN HOUSE
1:30 - 4 P.M.
FRI. - SAT.
651 BURNSIDE
1900 sq. ft. of accommodation. Large living rm. with FP. Dining 'L', 4 spacious bedrms., 2 bathrooms, good kitchen and big rec. rm. Pretty private front garden. Fruit, lawn and vegetable garden at back. Close to schools, stores and bus. Just $63,500. MLS 21528. BETTY SHEPHERD in attendance 383-4151 or 386-7102.

UPLANDS
WATERVIEW
BEACH DR.
Uplands Park. Seldom does a home come on the market in this stable non-transient neighborhood. Check these features: excellent waterview, large sunny lot, 4 bedrms., 2 baths, lg. living and dining rooms, big Rec. Room, full bsmt., easy care garden with sprinkler system. $162,000.00. The setting is exquisite and possession negotiable. Please call 388-7742 or 385-9765.
TED PINFOLD
Charman Pacific Realty

FOR SALE
BY OWNER
3-BEDROOM SPLIT LEVEL HOME ON A QUIET CUL-DE-SAC IN SIDNEY — ATTRACTIVE FENCED LOT, CLOSE TO SCHOOLS AND SHOPPING. 1500 SQ. FT. FINISHED AREA WITH AMPLE STORAGE AREA IN CRAWL SPACE, 4 YEARS OLD, IMMACULATE CONDITION. $63,700 FULL PRICE.
TO VIEW
PLEASE CALL
656-5617

DANE DEVELOPMENTS
IF YOU AIN'T GOT
A BARREL OF
MONEY
But you want a new home CALL US NOW! 3 Homes under construction in Gordon Head 3 and 4 Bedrooms, Buy now and choose your own colors $59,900. Phone Days, 592-2449, Evenings 479-5945.

OPEN HOUSE
DAILY 1:30-4 P.M.
1040 TOPAZ
Promise her anything but give her this home at only $52,000. Situated near Quadra, close to schools, shops and bus. This well-kept 22-yr.-old stucco bungalow (with a new roof and H.W. tank) has a cozy living room 12x20 with fireplace. Also 2 bdrms., 4-pce. bath, large kitchen with breakfast area. Full basement with drive-in garage. Cute family room with beamed ceiling and stained glass windows. This immaculate home is ready to move into. Clear title. Lot 45x90. Hurry for this one. SEE HOWIE CRAIG, 598-1681 or 592-2407.
WHYTE & GOWER
OAK BAY PROPERTIES LTD.
2227 Oak Bay Ave.

FAIRFIELD
The cleanest house in town, 2 bedrooms, living room, dining room—main. 2 bedrooms, rec room—downstairs. Washer, dryer, fridge, stove, new wall-to-wall carpet, new drapes, vacant. Private sale, asking $61,900. 592-0948.

SIDNEY BY OWNER, 3 BEDroom, basement house, on quiet cul-de-sac $53,500. 656-6270.

250 HOUSES FOR SALE

Castle Properties Ltd.

OPEN HOUSE
2320 BELAIR
(off Millstream)
$49,900
SAT. 1:30-4
Immaculate 8 yr. old home on very large lot, large living room with floor to ceiling fireplace, 2 lg. bedrooms, and 24x24 separate garage. MLS. For prior information or an appointment to view, call CHRIS GREIG 386-6164 or Pgr 388-6275 No. 615.

OPEN HOUSE
151 JOSEPH ST.
SAT. 1:30-4
Reduced to $54,900. Extremely well built stucco bungalow with full bsmt and drive-in garage. Two good-sized bdrms on the main floor, living room has F.P., Large sundeck, level lot. Only a block from the sea. For prior viewing call Ben Greig 386-6164 or 598-3105.

OPEN SAT. 1:30-4 P.M.
1738 KINGS ROAD
NEW MLS $49,900
TASTE and CARE have gone into making this 2-bdrm home an exceptionally nice STARTER or lovely RETIREMENT, close to bus, schools, hospital and shops. FEATURES include — used-brick fireplace, teak panelling, quality W-W, separate garage, good sized lot with fruit trees, shrubs and "bulbs" galore. SEE IT BEFORE SAT. ANYTIME BY CALLING RUBY REID 386-6164.

UPLANDS ¾-ACRE LOT
LARGE LOVELY HOME
Only $117,000 and a bargain at that. Quality 2500 sq. ft. home has 4 BRs, 2 Baths, Sunroom, and Oak floors. To see this great ML buy call 388-6275, Pgr. 2439, Richard Wagner, 386-6164. Castle Properties.

CORDOVA BAY
$46,500
Comfortable cottage with fireplace and separate guest house on good sized lot. Close to Beaches and Shopping. For information call BOB KOHLRUSS 386-6164 (24 hrs.) Pgr. 388-6275 No. 617.

COUNTRY FEEL CLOSE IN
Set in the trees, on a large lot at the end of a quiet cul-de-sac, this immaculate 17-yr.-old home is perfect for a young couple starting out or retired folks. The features are too many to list so call me for details. MLS 21204. Well priced at $55,900. CHRIS GREIG 386-6164 Pgr. 388-6275 No. 615.

VIEW ROYAL
WATERFRONT—81,500
2 or 3 bedrooms on main, extra large rooms throughout, 15x33 rec. room with fireplace in basement, indoor BBQ, X-tra bedroom in basement. Shake roof, seclision, close in, are only a few of the many features in this outstanding home. View today and make an offer with LYLE MARRINGTON, Pgr. 388-6275. No. 2553, or No. 625, RICK O'KANE, office 386-6164.

8 YEARS OLD — $49,900
Spacious immaculate home situated on a level extra-large fully-fenced lot. The home features a large living room with floor-to-ceiling F.P., two large Bdrms., modern kitchen and more. Separate garage and workshop. Priced for quick sale. Call CHRIS GREIG, Pgr. 388-6275 No. 615. Office 386-6164.

LOW DOWN WILL DO!!
I have two properties offered for sale, both on full size lots, both are solid 2-bdrm. houses and both are priced at $39,900. How can you go wrong at the price? Call me for details. CHRIS GREIG 386-6164 Pgr 388-6275 No. 615.

$41,900
Two bedrooms, full basement on 85x135 lot. Needs decorating, etc. Close to Carey Rd. IRENE DALZIEL 386-6164 or 477-6380.

MOUNT DOUGLAS AREA
4234 LYNFIELD ROAD
3 bedroom home plus rumpus room and family room. 4 sets of plumbing, large sundeck. Built-in vacuum system. 200 amp. electric service. 3 fireplaces and many other features as double garage, etc. Drive by and call my agent. Owner anxious to sell. Was priced at $105,000, now reduced for quick sale, $98,500. (New MLS). Call HAROLD WARE, OFFICE 386-6164, RES. 598-4358.

FLORENCE LAKE—$43,500
Delightful 2-bedroom home with big kitchen and dining room situated on .4 acre of high land overlooking the lake. Guest cottage and seclusion all included in low price. MLS. Call Ole Knudskov, Pgr 388-6275 No. 2342, 386-6164. MLS 22063.

3 BDRMS. $39,900
Immaculate family home in quiet area, stove and fridge to remain, stone F.P. in L.R., large kitchen. This will not last! View today with LYLE MARRINGTON, RICK O'KANE, Pgs. 388-6275 No. 2553 and No. 625; office 386-6164.

GLANFORD
$58,500
Barely one year old, here's a fine 3-bedroom, full-basement home located on a quiet cul-de-sac. Features include a lge. living rm. with raised hearth fireplace, ensuite plumbing off the master bedroom, roughed-in facilities for a 3rd bathroom and room galore for more development in the full basement. MLS. To view call Bob Kohlruss, Pgr 388-6275 No. 617, 386-6164.

GORDON HEAD
1662 BARKDALE
Here is something different than the usual run of homes. Rustic style, 3 bedrooms on main floor. Large living room with floor to ceiling fireplace, dining room with sundeck. Beamed ceilings. Basement is completely finished, 2 bedrooms, Den and Family room and many other features. Drive out Shelbourne to Kenmore. Please do not disturb the owner. $108,000 full price. Call Harold Ware Office 386-6164 Res. 598-4358.

GORGE
Immaculate two-bdrm. plus one bedrm in full bsmt. Brand new kitchen, ideal for the young family. Workshop in bsmt, is wired with 220. Extra insulation keeps heating bill down to $19 per mo. Seven fruit trees on the 57x120 lot. Offers considered on $52,900. MLS 22366. Please call OLE KNUDSON, Pgr 388-6275 No. 2342 or 386-6164.

IMMACULATE $52,500
Here's one that won't last. Tastefully decorated 2 Bedrooms on ths main floor. Living rm has FP and beautiful W-W carpeting. New kitchen cabinets, 2 more BRs in the FULL BASEMENT. A nice area also close to schools, shopping and buses. To view. phone RICK O'KANE or LYLE MARRINGTON Pgrs 388-6275 No. 625 or 2553.

TRY YOUR LOW
DOWN PAYMENT
Two bedrooms, full basement. Esquimalt, needs decorating. 50x135 lot. $39,900. Danny Greig, 382-3028 or 386-6164.

BRAEFOOT PARK
DESPERATE — $69,500
Owner says sell, this is a dandy; chopped down the middle and turned around — come see it to believe. 1620 sq. ft. of living accommodation that could be a beautiful home. Huge bdrms. and two full baths with a little interior decoration this will be a fantastic home. Call us to view, Sue Owens or Connie Weyler 386-6164.

OAK BAY
Immaculate home in superior area of Oak Bay. 1286 sq. ft. with two bdrms on the main plus extra bdrm down. Big rec room with fireplace. Rear lane with drive-in garage. Asking $76,000 and lots of value. MLS 21583. Phone OLE KNUDSON 386-6164 or Pgr 388-6275 No. 2342.

GORGE $53,900
Good value in this 3 bdrm bungalow situated on 50x120 lot with fruit trees and fenced yard. 1123 sq. ft. Big living room 20x18 with W-W. Workshop in bsmt. MLS 21245. Call OLE KNUDSON 386-6164 or Pgr 388-6275, No. 2342.

OAK BAY
CHARACTER HOME
$75,900
This tastefully decorated home is set on a Beautiful lot with secluded nicely landscaped backyard. Nice L.R. with F.P. and big bedrooms. Just over 1200 sq. ft. on main and full basement. Washer, dryer, fridge and stove incl. To view, quickly call SHANE BEFURT 385-3664 or 386-6164.

250 HOUSES FOR SALE

Castle Properties Ltd.

SAANICH — $47,900
Newly listed 3 bdrm. no-step bungalow offering over 1100 sq. ft. of living accommodation. Situated on a large, level fenced lot with separate garage and workshop. Priced to sell at $47,900. New MLS. Call Danny Greig at 386-6164 or 382-3028.

CLOSE TO WOOLCO
$48,500
19 years young, 3 bdrm. no-step bungalow. 1160 sq. ft. Carport. Crackling fire with heatalator. 9.5 mortgage can be assumed. Big kitchen and utility area. Call Ole or Imgard Knudson, 386-6164 or Pgr 388-6275 No. 2342. MLS 21728.

VINTAGE
CHARACTER
LARGE VIEW LOT
—3 bdrms. on Main
—Beamed L.R. and D.R.
—2 F.P. Den
—Bright modern kitchens, air conditioner, garberators, dishwashers, stove, fridge included. Many more extras. Call Larry Quagliotti 479-6609.

NEAR BRAEFOOT PARK
$69,900
This 3 Br. home is 8 months new. Nice bright kitchen with E.A., D.R., L.R. with F.P. All on a nicely landscaped partially fenced lot. On a quiet cul-de-sac. Fridge and stove incl. To view call now. Shane BEFURT 385-3664 or 386-6164.

SAVE, SAVE TIME
and DRIVE BY
1227 Marin Park, — Brentwood, 1-yr.-old split level home, 3 bdrms, sunken LR with FP, separate DR, nearly quarter-acre lot, large mtge. Priced at $66,900.
On any of above addresses call now. BEN GREIG 598-3105, 386-6164.

FOR
MORE
Real Estate
SEE
DISPLAY
Real Estate
Advertisements
Pages 6, 7, 8, 9, 10, 11 and 12

SINCE 1887
Pemberton, Holmes Ltd.
1000 Gov't. St. 384-8124

OPEN HOUSE
2323 HOLLYHILL PLACE
SAT., FEB. 5th, 2-4 P.M.
For the convenience of those seeking a new look in the home they wish to buy. This one is drastically different and offers 3 floors of unique design. SEAVIEWS from each floor and planned for a family with school-age children. If you are able to invest $160,000 in your home this one is brand new and still offers many options in flooring and decor. Come and see it for yourself. MLS 17610. MR. GREENE in attendance, 384-8124 and 385-0795.

PANORAMIC
Views over HARO STRAITS from the windows and sundeck of this meticulously maintained split level home, high on
PAULS TERRACE
Basically 3 bedrooms, it is completely and attractively finished inside and out. Luxuriously carpeted, fireplaces in living room and family room, it offers quiet charm that is seldom found in a home of this category. Offered at $106,000. MLS 22066. For full information and appointment to view the interior just call:
384-8124 MR. GREENE 385-0795

SPACE?
If it is space you need and a quiet place for young children, call us about this long, low 4-5 bedroom rancher on a secluded parklike half acre at 10-mile point. Drastically reduced from its original price of $112,000. It is now offered at only $94,500. MLS 19865. Reason? Owner leaving Canada. For full particulars please call:
384-8124 MR. GREENE 385-0795

VILLAGE
ACREAGE
In Sooke. 'TWO PRIVATE ONES' we're talking about here — with harbour views! Plus a 1-BR, full bsmt. home with FP to snuggle next to while you watch your investment grow in value. Where? 1903 Maple Ave. How much? Asking $58,900. MLS 21141.
BOB SIMON 384-9006
MIKE SWEENEY 384-8124

Waterfront Home
4.2 acres in TWO LOTS (one acre zoning) 264 ft. beach front (more available) delightful 1800 sq. ft home, lawns, paddocks, year round spring pool, stables, stream. Perhaps your last good WATERFRONT chance. 12 miles from Victoria. MLS 21217. $195,000.
DESMOND HOLMES 478-1227

NEW HOME
Luxuriously finished in the woods. Two acres, thermopane throughout, deep rich carpeting, 3 bedrooms, 2 bathrooms, fireplace, living room, dining room, family room, bsmt. 1060 Glen Forest Way. $115,000.
DESMOND HOLMES 478-1227

OPEN HOUSE
SAT., SUN., 2-4
1203 AND 1225 TATTERSAL
Beautiful new 3 and 4-bedroom homes, reduced in price. Help with mortgage if needed. Call 385-2140.

STRATA DUPLEX
Langford area. $47,900 will buy you one side of this duplex. Each side has 3 bedrooms, livingroom with old brick fireplace, kitchen with eating area. Each side has a large lot, choose your carpet colour now. Phone 479-8332 or 479-7890.

BY OWNER—2821 MILLSTREAM
Four bedroom, 1½ bath, 2 fireplaces, full basement, double garage, landscaped, 3 years old, close to shopping, schools, bus. $62,900. 478-9329.

$52,500—PRIVATE SALE, THREE-bedroom modern home, 3691 Wascana.

250 HOUSES FOR SALE

Realtor
Canada Trust
2252 Oak Bay Ave. 595-5131

2220 ALDEANE
OPEN 1:30 to 4 P.M., SAT., FEB. 5th
On the water overlooking Royal Colwood Golf Course. (One of the finest courses in Canada) 3 bedrooms, possible 4th. Secluded, lawn sprinklers, circular driveway, lovely landscaping. Very competitively priced. L. S. JEANNE MacGREGOR 477-4270.

OPEN HOUSE SAT. 1:30-4 P.M.
1013 TILLICUM RD.
Spacious living room with brick fireplace. Unique kitchen with good eating area. Two bedrooms plus additional in basement. Four-piece tiled bathroom. 28' Old English pub rec room. Large fenced lot with ample parking. Now listing M.L.S. $47,900. View with RUTH or BEN BENNETT
595-5131 592-6257

OPEN HOUSE SAT. 1:30-4
479 OWENS RD. (Colwood)
If you are thinking Colwood — come in and see this large, spacious home set on 75x150 ft. fenced lot. Three bedrooms, 1½ bathrooms, $59,900. View with RUTH or BEN BENNETT
595-5131 592-6257

1382 CRAIGDARROCH
OPEN HOUSE
SAT. 2-4:30 P.M.
3 step entry to spacious character Rockland home completely redecorated with modern kitchen, 2 large bedrooms, living room, dining room on main floor. Third, large bedroom with sink up. Basement, easy care lot. Asking $87,500. LILIAN McLEOD 658-8441 or 595-5131 CANADA TRUST 2252 OAK BAY AVE.

OAK BAY $39,900
Cute little one bedroom, livable home — beautiful lot with many fruit trees and shrubs. Value in land. New listing. M.L.S. View with RUTH or BEN BENNETT 595-5131 or 592-6257.

OAK BAY $56,900
1757 ELGIN ROAD
595-5131 RUTH or BEN BENNETT 592-6257

NEW HOMES
Colwood and Sooke at Bargain Prices.
RUTH or BEN BENNETT
595-5131 592-6257

YOU'RE INVITED TO SOUTH OAK BAY AT
$66,900
The exterior of this 1½ storey home is definitely different and reflects the individual designing which makes South Oak Bay the desireable area it is. 2 BRs and separate D.R. on main and 1 Br up. F.H.C. basement. Huge sundeck, lots of paved parking for boat and camper. Small easy-care lot. Sorry no drive bys please. For information and appointment to view, please call.
RON WAY
598-3852 595-5131

ROCKLAND
1649 WARREN GARDENS
A 75x175 lot is the setting for this solidly built home. Three bedrooms, living room, dining room, and spacious kitchen — includes appliances — is only part of what you find when you go down to a lower level of finished basement. For the growing family wishing a large well built home in a prestige location this is a must to see. Sprinklers are an added bonus. $89,900. To view please call LESLIE BOHER 598-1665 or BEV HINE 598-6503 or 595-5131.

R3 ZONED
1403—1407 CHAMBERS
Buy the package two homes for development or live in one, rent the other. Two character homes on R3 zoned lots. Home No. 1 has 2 bedrooms, living room, dining room and basement and kitchen. Cosy, well decorated with 2 fireplaces and ideal as starter package for enterprising young couple. No. 2 has 2 bedrooms, living room, spacious kitchen and lots of potential as rental.
Priced at $92,400 for the package. For further information call LESLIE BOHER 598-1665 or 388-6275 pgr. 729.

PACE Properties Ltd.
1640 Oak Bay Ave. 595-2413

EXCLUSIVE
UPLANDS
A magnificent 3-bedroom, modern residence built to the highest standard by a well-known architect for prominent owners just 12 years ago and extremely well located on a quiet cul de sac just a short walk to the clubhouse. This home is situated on one-half acre of well landscaped private property enhanced by a magnificent heated and filtered swimming pool, complete with Cabanas. You will like the large entertainment sized rooms, the arboretum with natural sunlight just off the den and the delightful floor plan of the kitchen and utility areas. There is a basement for further development should you require more than the 3,000 sq. ft. on the main floor. Truly a unique residence, approached by a handsome pillar-entranced drive and so utterly private!

TEN MILE POINT
This magnificent home will shortly be available for new owners and the family who requires spacious accommodation plus artistic flair in this desirable area should make a point of seeing this fine property. Located on .75 acre just walking distance to the sea with privacy and seclusion from all traffic with seaviews from the decks and entertainment area.
4 bedrooms
3 bathrooms
Den
Custom kitchen and ensuite recreation room with patio.
Professionally designed interior.
Plus so much more. Looking for something different? Looking for quality? All this and Ten Mile Point.

$57,900
New exclusive listing! A gardener's delight! A huge (66'x231') backyard with excellent garden soil and a new workshop-garage. You must see the inside of this charming 2-bedroom (plus another bedroom down), full basement home. Tastefully decorated by the fastidious owners who have purchased and offer their home at this most reasonable price. Drive by 4018 Grange then call and be the first to view. Call me:

$61,900
SAANICHTON
Located on a pleasant no-traffic Street, this almost new family home will please you with its expensive, luxurious carpeting, tasteful wallpaper, 3 bedrooms, 3 bathrooms and extra large dining room. This is a very special new listing, priced for a quick sale. If you want excellent value, call me now!
APPOINTMENTS ON ANY OF THE ABOVE A PLEASURE WITH
BRIAN HIGGINS 658-8402

DRIVE BY
7619 EAST SAANICH RD.
$79,500.
Fine old 5-bedroom Saanichton home, 3 bathrooms, all in good condition. Situated on just over ½ acre, sewer and water plus separate double garage and workshop (640 sq. ft.). Exclusive with DOUGLAS HAWKES LTD., 384-7128. Call HERB HODGSON, 382-3835, or LEN THOMAS SENIOR, 478-1720.

TWO BEDROOM HOUSE, JAMES Bay, quiet street, new wiring, plumbing, windows, floor coverings, fireplace, french doors, $46,900. Easy terms. Private. 592-6625 evenings.

250 HOUSES FOR SALE

BICO
BOORMAN INVESTMENT
CO. LTD.
386-7521

TEN MILE POINT
ASKING $68,500
OPEN SAT. 2-4:30
3904 BENSON ROAD
A choice, treed, quiet street near the bus — three bedrooms — living room with fireplace and wall to wall carpets — large kitchen with adjoining utility room — carport — secluded garden. For prior viewings call:
IAN BOORMAN
386-7521 Res. 592-3335

OPEN SAT.
1-4 P.M.
1262 RYAN RD.
(Off Mt. Stephen above Kings Rd.)
3 BATHROOMS
3 BEDROOMS
$51,500
One of four smart new townhouses in a quietly secluded but centrally located area 5 minutes from downtown Victoria. Wood-burning FIREPLACE. Fenced BACK YARD. Price includes washer, dryer, fridge and stove.
386-7521 JOHN PLATT 383-2700

COUNTRY TUDOR
EXECUTIVE HOME
SATURDAY 1:30-4:00
1737 LANDS END RD.
Nearly 5000 sq. ft. of luxury accommodation awaits you in this brand new home nestled in two gorgeous acres on Lands End Road. 4 bedrooms, 4 bathrooms, 4 unbelievable fireplaces, fabulous large kitchen with every available convenience and much, much more. This home must been to be appreciated. Come to our open house. $210,000. (MLS).
386-7521 ERIC GRAHAM 656-4489

OPEN HOUSE
THIS SAT. & SUN.
1:00-4:00 P.M.
FOUR NEW HOMES ON LAFONTAINE PLACE
$75,900. TO $115,000. (MLS)
(Shelbourne to Kenmore to Rossiter to Lafontaine)
Offering the finest quality two, three and four bedroom homes in a superb Gordon Head location bordering Lambrick Park.
MRS. SHAROLYN LAYCOCK
386-7521 (Office 478-8983 (Res.

OPEN HOUSE SAT.
1:30-4:00
2374 OAKVILLE SIDNEY
$59,500
ONLY ONE LEFT
New 3 bedroom home close to shopping. Large sundeck and easy care lot. Come and view with.
386-7521 DEAN ELLIOTT 383-7339

OPEN SAT. 2:00 to 4:00
1624 HYBURY
(OFF MAJESTIC)
An excellent new home on a quiet cul de sac featuring luxurious carpeting, beautiful marble fireplace in the living room, custom cabinets, three bedrooms and a basement designed for further development. Trades considered. LISTED AT $67,500.
386-7521 GISELE SAMEC 382-8743

OPEN HOUSE
4024 SAANICH ROAD
BETWEEN McKENZIE
and QUADRA
SAT. 1:30 - 4:30
Very pleasant location. Rural atmosphere. Comfortable, clean. 2 bedrooms or possibly 3. Out of the ordinary. Good lot about 100x80. $46,400.
CAll JOHN HOLMS at 386-7521

HOMEY
Small 2 or 3 bedroom cottage. Some character. Nice Lot. Victoria. Vic. West Ridge. $35,800. CALL
JOHN HOLMS AT 386-7521

DISCRIMINATION
BEST MATERIALS ONLY
FIRST RATE 2 LEVEL
HOME
NEAR UNIVERSITY
Quality one - owner home built by Phil Ellis: Two levels completely developed. Ideal for family with older children or boarders. Many special features. Master bedroom upstairs and 2 or 3 bedrooms down. Very well planned home. Lots of built-ins. Custom ensuite — and powder room upstairs and 5-piece bathroom down. Family room off kitchen up and sound-proofed rec. room down. Large sundeck. High carport. Easy care lot. $97,900. MLS 21838.
CALL JOHN HOLMS 386-7521

RURAL
6 MILE CIRCLE
Very fine, attractive 3 bedroom home. Plus 1 bedroom in-law suite on ground level. About 1250 square feet each floor. About 7 years old. Upper level has comfortable living room and fireplace, dining room area, kitchen, 3 bedrooms, bathroom, balcony and sundeck. Lower level has entrance hall, living-family room and fireplace, kitchen and dining area, bedroom, den, storage-work area, bathroom, laundry. Very well constructed. Privacy at back. $69,900. MLS 19999. Call:
JOHN HOLMS at 386-7521

$37,900
Tidy small home good for starter or retired — good corner lot with fruit trees. Electric heat and a den besides. Drive by 3300 Wascana and phone
386-7521 DEAN ELLIOTT 388-7339

GORDON HEAD
$53,900
A new listing priced to sell quickly. Situated in a convenient location on a 60x166 ft. lot — 19 years young — no basement — two bedrooms, spacious living room with fireplace, large kitchen. (MLS).
IAN BOORMAN
386-7521 Res. 592-3335

DRIVE BY
1875 RYE RD.
(Just North of Central Saanich Mun. Hall)
Truly a New Years treat is this sparkling NEW three-bedroom, THREE-bathroom bungalow with a view! Smart RED STONE trim and fireplace, wall-to-wall, excellent cabinets and fixtures, space for bedroom and REC RM. down and a panoramic view from kitchen and SUNDECK!
A LITTLE DIFFERENT
A LITTLE BETTER
386-7521 PHIL SIMPSON 595-1863
1111 Government St.

$60,500—BY OWNER
4-year-old home, (Langford), 3 bedrooms, large master has ensuite, L-shaped living room -dining room, nice kitchen, full basement with in-law suite. Partly finished rec. room, lovely workshop and laundry room. Close to schools and shopping, easy highway access. Phone 478-8016. (No agents).

BRENTWOOD AREA, LOVELY three bedroom one owner home, two bathroom, two fireplaces, finished basement with rec room and den, on beautifully landscaped ½ acre lot with room for kitchen garden, close to school, shopping, fishing, golf and community recreation centre. On sewer and water. Good terms. 652-3244.

OPEN HOUSE
Sat. and Sun. 2-4:30
832 Brentwood Heights
New 1,650 sq. ft. 3-bedroom home on Approx. ¼ acre. Family room off kitchen, uniquely finished throughout. Photo ad in Friday's Victorian. Offers near $73,900. 656-1224.

2-BEDROOM BUNGALOW starter home on a large treed lot $43,900. 477-4674.

250 HOUSES FOR SALE

Montreal Trust

OPEN HOUSE
508 BROADWAY
FRI. SAT. 1:30-4:30
This new constructed 3 BR., 1½ bath is ready for your occupancy. You will like the bright inviting kitchen and din. area with unobstructed view of hills and valley. Expansive deck expands the width of the home. Be sure this property is on your list to view. It must now be sold. Asking $64,900. mLS.
386-2111 D.BECKNER 477-4994

GORDON HEAD
$67,000
This well built, most attractive bungalow, has 3 BRs. on the main and an extra one in the basement. The in-line liv. and din. room have sliding glass doors to the large sundeck. All floors on the main level are wall-wall over hardwood. There is also a very large, party-givers rec. room with bar plus workshop in the basement. All this in a most convenient area. Close to shops, transportation and all schools. For prior Appt. to view this new listing please phone:
JEANNE LUCAS
386-2111 477-1342

3 Superior Homes
GORDON HEAD—TREMBLAY CRES. $82,000. A very pleasant home with many extras and tremendous views. 3 BRs, 2 full baths, on the main. Room for additional development in the basement. MLS 21803.
LAKE HILL — CLATWORTHY PLACE. $77,900. Large family 2-storey home, 4 BRs up, 3-pce. ensuite, large family room. Quiet cul de sac, nestled in the trees. MLS 21692.
GORDON HEAD — SAN RAFAEL CRES. $74,900. Very pleasant 4-level split, 3 BR up, 1 in the basement. Large lot, double carport plus extra parking. Professionally landscaped. MLS 22145. For details please call:
386-2111 A. D. WHEELER 477-4789

RAWNSLEY
RECOMMENDED
RESIDENCES
1. 1028 Redfern, $49,900.
OPEN HOUSE SAT. 1:30-4:00
A two storey 3 BR, no basement home located on the Oak Bay border. Ideal starter home. Renovated and updated. MLS.

2. A unique home in a unique area. A two storey 2 BR, plus full basement home which is totally updated and a delight to view. Away from subdivision but in an area alive with activity. Ideal for artistic person with residence plus shop potential. Priced at $58,500. MLS. I LOVE to show this home.

3. Gordon Head — Spanish Flavour — This home is immaculate throughout and would make a perfect home for the small family or retired couple who required more space but no garden worries. Three BRs plus a beautifully finished rec room. Priced at $75,000, drive by 1534 Edgemont, then call for an appointment.

4. Expensive waterfront home — and worth it!! Views, beach, seclusion and quality throughout. Truly deluxe living. Details on inquiry.

FOR FURTHER INFORMATION CONTACT:
NEIL RAWNSLEY
386-2111 595-1507
Pager 214

OPEN HOUSE
4521 MONTFORD
SATURDAY AFTERNOON
If you feel cramped in your present home and you have just plain run out of rooms to put everybody then here is the home for you. Living room and rec. room with fireplaces, spacious family kitchen, 2½ baths, 5 BRs, plus den or sewing room. Huge sundeck over double carport, and extra paved parking for boats or trailer. All this on landscaped lot of over 14,000 sq. ft. on a quiet cul de sac of other fine homes. Offered at $98,900. MLS 21157.
MIKE McKENNA
386-2111 592-3611

MOUNT TOLMIE
Must be sold, owner has moved to the old country. Only 5 years young, 3 BR, 1½ bath. Liv. room, open fireplace, separate din room and large kitchen. Full high basement ideal for in-law suite, over 1,300 sq. ft. on the main floor. Make an offer on the asking price of $67,900. MLS.
386-211 D. BECKNER 477-4994
386-2111 D. ROSTRUP 595-1738

NEAT & CLEAN
$44,500
This home features a full clean basement, a large din room and 3 BRs, located near the city centre. A perfect starter home. Please call anytime for viewing. MLS No. 22276.
386-2111 D. ROSTRUP 595-1738

WHITTOME'S
ROYAL OAK BRANCH
4520 W. Saanich Rd.
479-1667

OPEN HOUSE
2256 FROST AVE.
SAT. 1:30-4
You are invited to view this attractive 6-yr.-old home. 3 bdrms, in-line living-dining room with fireplace. Finished rec. room with fireplace and extra bedroom in basement. Large lot in good area — one block from beach. In attendance: ANNA CHANDLER 652-1270 or 479-1667.
J. H. Whittome & Co. Ltd.
Royal Oak Branch

Green Acres
4½ PER CENT
EXCLUSIVE
RESIDENTIAL
HENDERSON REALTY LTD.
385-9741 (anytime)

3415 RICHMOND RD.
Small cosy older 2-bedroom home, fully renovated and decorated. Electric heat. Large lot and separate garage. Great starter or retirement home. Only $54,500.
and
7757 WALLACE DRIVE
Three-year-old raised ranch, Tudor style home. Very clean 3 bedroom, double plumbing, plus many added features. Good landscaped lot and below replacement cost at $63,900. MLS.
H. GOLBY 592-6730

BRAND NEW
3 BEDROOMS—$44,900
Buy one side or both of this 1150 sq. ft. strata duplex. Corner of Foreshaw and Craigflower Rd. Fireplace, dining room and laundry area. Also qualified for capital cost allowance. Appliances may be included. Call builder at 478-2430.

LEVERTON RLTY.
385-8012

250 HOUSES FOR SALE

HOMEFINDERS
wall & redekop

Open Houses

974 Avril Road
SATURDAY, 1:00-4:30 P.M.
Fully fenced and close to schools, this 5-yr.-old, full basement family home features 3 bdrms; ensuite bath; separate dining area; bay windows and fireplace in spacious living room. Quiet street, low taxes. Priced realistically at $59,000. Drop in Sat. and see for yourself or phone:
MARILYN MOORE 478-2482
JO LENNOX 478-2563

8503 Bexley Terr.
(OFF AMITY DR.)
SATURDAY 1:00-4:30 P.M.
Quality built, 3 bedroom, 1850 sq. ft. rancher. Fireplace in living room and family room. Built in dishwasher. Seaviews on .55 acre. Asking $89,000. MLS 22183. 386-2911.
LOLA CLARK, 658-5877 res.
388-6275, Pager 762

1101 Burnside West
SATURDAY, 1:30-4:30
A Little Bit of Country!
—Offered at $58,500.
—Almost ¼ acre — beautifully landscaped.
—2 bedrooms — plus inlaw suite upstairs.
—Immaculite and tastefully decorated.
—Price includes stove, fridge, washer, dryer, drapes and lawn swing.
MARTHA WONNICK 477-2641
HEATHER WILDE 477-5929
OFFICE 386-2911

1728-1730 Feltham
SATURDAY, 1:30-4:00
1. 4-level split; 3 bed. with 3-pce. ensuite. Extra large kitchen, fireplace in LR + roughed-in bsmt.
2. Large foyer entrance with roughed-in lower level. 3 bed. plus 3-piece ensuite. Super size family rm.
Two brand new well-built homes with large spacious rooms priced in the mid 70's.
POLLY HIGGINS
386-2911 or 592-4111

985 Haslam Road
WEEKEND 1:00-4:30 P.M.
Delightful bungalow located on an extra large treed lot in Glen Lake. Features cozy family room off kitchen, built-in dishwasher, spacious living and dining areas, full basement. Lots of parking for boat, trailer, etc. Quiet area, low taxes. Take Jacklin Rd. to Jenkins and follow the signs.
MARILYN MOORE 478-2482
JO LENNOX 478-2563

1651 and 1655
Hybury Pl.
SATURDAY & SUNDAY, 1:30-4:00
GORDON HEAD. 2 lovely brand new 3-bedroom homes in a quiet cul-de-sac off Majestic Drive. These beauties consist of 1250 sq. ft., full basements, 4-pce. ensuite baths, and parking for 4-6 cars. These high quality constructed homes are now ready for immediate occupancy. Remember, we have 6% rates on interim financing available. NOW! MLS 21330 and 20627.
ROSS WYMORE
386-2911 or 385-2296

774 Sayward Rd.
SATURDAY 1:00-4:00 P.M.
REDUCED $5,000
SEA VIEW PLUS POOL . . . WHAT A VALENTINE GIFT to your sweetheart! Beautiful 4 BR. home, open dining room, large country kitchen, rec room, room for pool table PLUS 18x33 ft. pool. Now reduced $5,000 and vendor will look at offers on $84,500. (MLS)
STEVE SALAGA
388-6275 Pager 321

GORGE
3166 Davin St.
SUNDAY, 1:00-3:00 P.M.
2-B.R. with extra room up and full basement. Living and in-line dining with brick fireplace. W-W throughout. Separate garage. Situated on a quiet street adjoining park.
ANITA TAIT
388-6275, Pager No 382 — 477-8522

Sooke Spectacular
SATURDAY 1-4 P.M., $56,000
New 3-bedroom, no-step bungalow. Exceptional quality throughout featuring: top quality carpet, family room off kitchen, built-in dishwasher, sliding glass doors leading to rock terraced patio with built-in barbeque, attached garage, utility off kitchen. Buy now and arrange your own financing. Meet me at 2285 PYRITE ROAD (in Broomhill area).
HEATHER WILDE
386-2911 or 477-5929

B.C. LAND
AND INSURANCE
AGENCY LTD.

VIEW ROYAL
3 bdrms., living rm. with fireplace; large in-line kitchen and dining area, workshop. Nice and clean ideal family home located on a quiet street in a 4-year-old subdivision. Asking $53,900, with kood financing available.

LANGFORD
STRATA DUPLEX
3 bdrms., 2 bathrooms, fully fenced with lots of fruit trees. Central location, close to shopping. Asking only $43.900 with low down payment.
Don Oakes 478-4334
B.C. Land, Lang. 478-5588

OPEN HOUSE
1839-1840 TEAKWOOD PL.
OFF FLEET & McKENZIE
NEW HOMES in quiet cul-de-sac next to RACQUET CLUB, 4 SCHOOLS, UVIC, nearby transportation and shopping centre. Our Lady of Spain is spanish throughout with large sundeck and double carport. Our Italian Colonial has a very attractive exterior with many fine features inside like a master bedroom with ensuite, wall-to-wall closets, dressing area with sink and full-length mirror, patio doors to balcony.
For information please call MRS. PAT SAULNIER, KASAPI CONST. 538 DUPPLIN RD. 386-6191 or 384-2197.

BEST
SETTING
MILL BAY AREA — 3 Br. ranch style home, 1380 sq. ft. on ½ acre lot. This home must be seen to be appreciated, built by a builder for himself. This non basement home has extra insulation throughout which makes the electric heating very reasonable. Cedar siding, shake roof, double carport, added workshop, sundeck, family room, spacious kitchen, thermo windows this is indeed a home to be proud of. MOST SUITABLE FINANCING OF PURCHASERS WITH ACR. For information call Kasapi Const. Co. — 538 Dupplin Rd., ask for Mrs. Pat Saulnier, 386-6191 or 384-2197.

SSC
SWINERTON
ST. LAWRENCE ST.
$47,500
Newly wired 3 BR home on easy care lot. Good fireplace. Oiled cedar walls in kitchen and bathroom. MLS.
HELEN JONES
595-7913 385-2481

250 HOUSES FOR SALE

the Permanent
1125 DOUGLAS ST. and 3647 SHELBOURNE ST.

OPEN HOUSE SAT AND SUN
1:30 to 4 at 2974 Irma St. Charming 3 BR and den home on 1-3 acre, modern and well cared for home, rec room, hot water, oil heat, double carport. See it with ELSIE O'BRIEN 477-0141 or 477-5470

OPEN THIS WEEKEND
12-2 P.M. Except Sat. 4096 Dawnview (off Edgelow) Come in and made an offer on this new architect designed home. Open cedar ceiling medit. flair. Must be sold 477-0141 AUDREY GRIMSHAW 592-2513 EXCL.

HANDYMAN SPECIAL $36,900
Large 3 BR house with all the basics updated including wiring, plumbing, furnace and hot water heater. MLS 20885. Call KENT DEANS 386-7156 or 477-0141.

No. 1. 4 BEDROOMS4
All at least 12x12 — 1-4pce, 1-3pce bath, large DR and LR. Compact kit with stove, fridge included. Strata Title Duplex side of about 1500 sq. ft. Good lot. ML-$52,900.

No. 2. CITY BUNGALOW
at 3148 Fifth St. 3 BR's main in hi-dry bsmt. LR and DR, cosy work kitchen, 4 pce. bath. Built in 64 to N.H.A. MLS $62,500.

No. 3. LANSDOWNE SCHOOL
Close by, 2 BR immaculate home with 12.6x25 rec. rm. and FP in Bsmt. LR and DR, compact kit, with stove-fridge, drapes incl. garden work shed. EXCL. at $58,900. CALL JOHN RUSSELL FOR ABOVE 3 ADS 477-09141 or 592-3248.

No. 1. 1621 ELM ST.
Located on a quiet dead end street this 15 year old, 3 BR, full bsmt home plus 1 BR in-law suite is in immaculate conditon.

No. 2. 2846 INLET
Character home in high Gorge area this home features 3 BR's, plus self-contained in-law suite in full high bsmt. 2 FP's, 2 baths, drive in garage, sep. DR. Hard wood floors throughout.

No. 3. STARTER
Only 4 yrs. old, this immaculate 2 BR home has been priced for a quick sale at $44,900. Features include old brick FP, carport, large sundeck, plus trout stream at back of lot. Try $2,200 dn.

No. 4. BEAT THIS
6 years old, 4 BR's, 2 full baths, 2 FP's, finished rec. room, plus brick BQ. $55,900. Asking price.

No. 5. ROYAL OAK
Tudor style, builders own home, 4 BR's plus den or office, completely finished up and down, 2½ baths, 2 FP's show home kitchen. Many many extras, dble garage, large treed lot.

No. 6. 490 VINCENT AVE.
New listing, 2 BR's could easily be 3, immaculate shape, kitchen remodelled, drive in garage, excellent shape.

No. 7. $500 DN
Moves you into a brand new 3 BR, full bsmt home, 1½ baths, FP, 5 year warranty. Phone R. W. Rhodes 477-0141 or 479-9241.

No. 8. A.H.O.P.
Brand new single family homes, with minimum downpayment. Your payment could be as low as $220 P.I.T. Phone R.W. Rhodes 477-0141 or 479-9241.

No. 9. SOUTH OAK BAY
Brand new executive type home, 3 BR's, full bsmt, 1½ baths, double carport. Asking $89,500.
FOR FURTHER INFORMATION ON THE ABOVE 9 ADS PHONE R. W. RHODES 477-0141 or 479-9241 or JOT HOME 592-2130.

1384 COURTLAND AVE
OPEN SATURDAY 1:30-4 P.M. Follow Interurban Rd. to my arrow! Tastefully redecorated and carpeted 3 Bedroom home. No basement. Old brick fireplace in cosy living room. Clean as a whistle and a pleasure to show. Be my guest! Offers on $51,900. New MLS. 382-9191 MARY WOOD 592-2647.

CRAIGFLOWER
Approx. 25,132 sq. ft., 4 lots, 2 revenue houses potential for low density multiple dwellings. Offered at 125,000. Adjoining house and 7500 sq. ft. lot can be incorporated for $37,000. MLS. Details from HERB McDANNOLD 595-1177 GLEN McDANNOLD 595-6488 OFFICE 382-9191.

CANADA PERMANENT TRUST COMPANY

NEW BY BUILDER
838 BRENTWOOD HGTS. (OFF WOODWARD RD.)
If seclusion and quality is what you are looking for than have a look at this 1,400 sq. ft. full basement home. Features like a drive-in garage with raised cedar panelled door, hardwood flooring, thermo windows. beautifully finished kitchen, intercom, and a large treed lot are just a few of the desirable extras. Mortgage available at 10⅜ per cent, offers on $74,900. 479-5270.

HAPPINESS IS THE ROF OVER YOUR HEAD
Open House, Sundays 12 to 4 p.m. Comfort is living in this large 4-bedroom older home in Fernwood. Modernized, new plumbing, wiring, hot water system. 2 full bathrooms, living room fireplace, den, dining room, sundeck. Full basement, can be easily duplexed. $54,900. By owner. 383-4691.

BY OWNER, ATTRACTIVE 2-bedroom, no-step bungalow in Oaklands area. Bright, modern kitchen with adjoining sewing and laundry room, hardwood floors throughout, heatilator fireplace, new roof, large fully-wired separate workshop off sun patio, new wired henhouse, well established garden, seven prolific fruit trees, striking evergreens. 595-6217.

FOR QUICK RESULTS, AND EFficient service in the sale of your home call Izik Homes Realty, 382-8522.

LANSDOWNE Properties Ltd

BARGAIN VALUE OPEN HOUSE SAT. 1:30 - 4:30 590 BARAN (OFF CAREY)
Spacious, fully developed, 3-bedroom home on a quiet cul-de-sac, is ideal and close to Town and Country Shopping Centre. Family room is all in Spanish decor with brick arches and bar. Large semi-enclosed patio is designed for entertaining. Hurry out! Its too good to miss. MLS. ADELLA ZARFT, 478-9607 or 592-2431.

LANGFORD
Very large 4 bedroom, 3 bathroom home featuring cozy den, separate family room, two fireplaces and large family kitchen with breakfast nook. All on .31 acre of trees and quiet street. Only $76,900. BRIAN RIPLEY 598-5643 or Lansdowne Properties 592-2431.

ESQUIMALT BY OWNER
Situated on a nice high duplex lot with some water view, large character dining room with fireplace, living room with fireplace, remodelled kitchen, 4 bedrooms (1 down, 3 up), new carpeting, new 200 amp service and large sun porch, $58,000. 383-6505, 383-7371.

BY OWNER
South Oak Bay near Village. Character 3-bedroom home. Large rooms, leaded windows, 2 fireplaces, new wiring and plumbing. Full basement with extra washroom. Separate garage. Asking $77,500. 598-8134.

BY OWNER
Spectrum-Marigold area, 820 Snowdrop, immaculate, excellent condition, 3 bedroom, full high basement, fruit trees, drop by 479-5776, $62,900.

2-BEDROOM HOUSE FOR SALE. $3,000 plus move onto your lot. 385-5427.

250 HOUSES FOR SALE

Green Acres

4½ PER CENT EXCLUSIVE RESIDENTIAL
HENDERSON REALTY LTD. 385-9741 (anytime)

$56,900
Drive by 2523 Asquith — popular Oaklands area. Large older 3-bedroom full basement home, fully renovated throughout on extra large lot. Asking $56,900. MLS No. 22333. HOWARD TOMLIN, 477-1327.

LEAVE YOUR TOOLS AND PAINT BRUSH AT HOME
Recently redone inside and out. Floor-to-ceiling rock fireplace. Large kitchen, 2 bedrooms on main and partially finished 3rd down in full basement. Close to all amenities and only asking $49,000. BUD HUDSON 479-3849 or 385-9741.

TOWN AND COUNTRY
Fantastic remodelled 1400 sq. ft. 3 bedroom home. Living room with floor to ceiling fireplace. Dining room, huge 16x18 master bedroom with ensuite. Sundeck with a view. A "must" to see at only $54,000. Hurry and call RANDY COLBERT 479-5932 or 385-9741.

POPULAR GORGE
Unique two bedroom home situated on excellent lot enjoying good views. Electric elevator to 2nd storey. Separate garage and heated greenhouse. An immaculate bright home. Must be seen. Asking $59,900.
V. C. WOODWARD 385-9741
BILL McCARTER 592-3970

FABULOUS SEA AND MOUNTAIN VIEWS
1900 sq. ft. of luxury living on ¼ acre treed lot. 4 bedrooms, 4 baths, and much, much more. Close to golf course and marina. Asking $84,900. To view this outstanding home please call BUD HUDSON 479-3849 or 385-9741.

CEDAR GLEN
Super home in super area for the young family L-shaped living room, dining room secluded new sundeck. Super kitchen. 3 bedrooms. Finished rec. room and small bedroom down. Call today to see this beauty. Asking $65,900.
BILL McCARTER 592-3970 BOB GIBSON 658-5153

HAPPY VALLEY
Ideal property for a trucker, mechanic, machinist, tradesman. Large level lot blacktopped area. 1200 sq. ft. home immaculate interior. Full basement. Asking $70,000.
BILL McCARTER 592-3970 BOB GIBSON 658-5153

SIDNEY DUPLEX
Very bright side by side — suites contain 3 bedrooms (2 up 1 down) family sized living room, dining room, full basement. Quet corner. Landscaped lot. Near ferries, marinas, parks beaches. Asking $74,900. MLS
BILL McCARTER 592-3970 BOB GIBSON 658-5153

$36,500 R-3 ZONED
Very rentable 1 bdrm. home. Cook Pandora area. Lot 30x120. Excellent location.
BILL McCARTER 592-3970

180 VIEWS—BONAIR PL.
Designed to take advantage of the spectacular views from the charming living room and dining room. Large kitchen with lots of cabinets, utility adjoins. 3 bedrooms, large secluded sundeck. Large rec. room, family room wet bar. Sheltered lot, .57 acre. Adjoins Mt. Tolmie Park. Asking $120,000.
BILL McCARTER 592-3970 BOB GIBSON 658-5153

SEA VIEWS — GORDON HEAD
Long low home on corner lot. Magnificent sea and island views. Panelled living room, dining room kitchen, 3 bedrooms, bath main floor. Down are 2 more bedrooms, rec. room and 3 pce. bathand utility. 74x150 lot.
BILL McCARTER 592-3970 BOB GIBSON 658-5153

GLANFORD
Solid renovated 1200 sq. ft. 3 bedroom home. Full basement, separate garage. Fenced yard. A steal at only $49,900.
BILL McCARTER 592-3970 BOB GIBSON 658-5153

LEGAL SUITE COLWOOD
Your own 3 bedroom 1130 sq. ft. home — immaculate with legal 1 bedroom suite down renting at $225.00 per month. Large lot with covered heated pool in secluded back yard. Good buy at asking price $75,000.
BILL McCARTER 592-3970 BOB GIBSON 658-5153

DRIVE BYS
213 ONTARIO — 2 bdrm. no bsmt. home asking $44,500. MLS 21844 John Lukaz 592-1908.
1280 GLYN RD. — 2 bedroom no bsmt. home with closed in patio. Asking $44,500. MLS 21817, John Lukaz 592-1908.
2308 ESTHER PL. — 3 bedrm. full high bsmt. 5 year old home asking $64,900. MLS 20003 John Lukaz 592-1908.

ONE ACRE
Close to city with a rural atmosphere overlooking Elk Lake. A charming 2 bdrm. hom recently redecorated with basement. Lovely treed property with circular driveway — separate garage. Ample space for a swimming pool. Unlimited parking or garden. Priced at $87,000. MLS 22121.
HOWARD TOMLIN 477-1327

Engineered Homes
Join 222 Victoria Families Who Bought An Engineered Home
COME OUT TO CEDAR SHORES IN CENTRAL SAANICH AND VIEW THIS BRAND NEW 1272 SQ. FT. HOME IN AN EXCLUSIVE AREA. FEATURES INCLUDE W-W THRU OUT, 1½ BATHS, LARGE SUNDECK AND DOUBLE CARPORT. EXTERIOR IS CEDAR AND BRICK. THIS QUALITY BUILT HOME IS LOCATED JUST A SHORT WALK TO THE OCEAN. ALSO BUILDING IN NORTHRIDGE AND GORDON HEAD.
FOR MORE INFORMATION CALL RON CHERWATY
385-6211 479-4949

Engineered Homes
TAKE ADVANTAGE OF THE new lower interest rates, side by side strata duplex in Sooke, each side has 1600 sq. ft., 2 floor-to-ceiling fireplaces, 1½ baths, roughed-in downstairs, carports and sundecks; all this for only $52,500. Call 656-2786 or 652-1504.

$37,900 EACH
2852 — 2854 Jacklin Rd. Two 7-year-olds, three bedrooms, 1½ baths, strata title duplex units, open house Saturday 2-4 Sunday 1-5, 478-4006.

ONE YEAR OLD, 1300 SQ. FT., 4 bedrooms, 3 bathrooms, cedar lined family room; at the end of a cul-de-sac in Saanichton. $69,900. 652-3796.

BY OWNER
Gordon Head area, 2 years old custom built, 3 bedroom home, plaster walls, brick front many extras. $78,000. 477-8332.

250 HOUSES FOR SALE

BLOCK BROS.

OPEN HOUSE OPEN HOUSE OPEN HOUSE

643 MT. VIEW
OPEN SATURDAY 2:00-4:00. In Colwood over 15,700 sq. ft. of property including a 2-bdrm., 957 sq. ft. bungalow, large l.r., brick f.p., sundeck. Large kitchen with eating area. $54,900.
386-3231 BOB HAHH 595-1642

7745 WALLACE DR.
OPEN SUNDAY 2:00-4:00. 3 yrs. old, a little different with 3 bdrms., separate D.R., offset F.P. in large L.R., developed rec. room with F.P., sundeck and fenced rear yard. $62,900.
386-3231 BOB HAHN 595-1642

10206 SURFSIDE (SIDNEY)
SUNDAY 12:00-3:00 WATERFRONT. Exceptionally different. Fantastic! Fabulous, breathtaking views, something different. All windows overlooking the bay! 1900 sq. ft. of house plus basement. A fine house. Listed at $148,000.
386-3231 OLIVE L. MARTIN 479-8913

2913 QUADRA
OPEN SAT. AND SUN., 1:00-4:00. 4-bdrm. quality stucco home with 1-bdrm. in-law suite. Well landscaped, fenced lot, 4 fruit trees. Drive-in garage. Near to downtown, schools, shopping centre and others. Accepting offers on the asking price of $54,900.
KEHAR DHAMRAIT
386-3231 477-5675

917 RANKIN
SAT. 2:00-4:30. Come see, this elegant home built with eye to family living. Deluxe 3-bdrm. with large kitchen. No thru street, well treed area. 2 years old. $67,900.
386-3231 H. M. NICOL 477-7678

4510 EVA (off Ash)
SAT. and SUN., 2:00-4:00. High open cedar beamed ceilings and a white rock F.P. accent the L.R. in this 3-bdrm plus den quality built new home. Large kitchen with built in dishwasher, desk, vacuum and pantry closet. A Joe Namath home with 5-yr. builders guarantee. $98,500.
386-3231 LOREA K. TUBB 477-6617

GORDON HEAD
Gracious 4-bdrm. near new home in good location with view. Double garage, large sundeck and other attractive features. Favourably priced. $78,700.
386-3231 JOE MADAY 477-8746

3199 ALDRIDGE
SUN. 1:30-3:30. This large 3-bdrm. home with separate dining room and family room has the added bonus of a 4-room inlaw suite in the full basement. Covered parking for you and fenced yard for your children or pets.
CAROLE BORGENS
386-3231 478-5963

2858 AUSTIN
SAT. 1:30-3:30. $39,900. Great starter or rental property in desirable Gorge area. 3-bdrm., 24 ft. living room, full basement. Low taxes and large lot are a bonus.
CAROLE BORGENS
386-3231 478-5963

487 MEREDITH CRES.
SAT. 1:30-4:30. A new 2-bdrm home with roughed in in-law accommodation in the basement. New subdivision and only priced at $55,900.
WILF WEICKER
386-3231 598-1649

530 BAKER ST.
OPEN SAT. 2:00-4:00. Large lot, great school area, 3 bdrm, full basement, plus rec room and den. Extra parking. Large sundeck off dining room. $67,900.
MARGARET PRICE
386-3231 477-1941

3761 CRAIGMILLAR
1:30-4:30. High Tattersall in quiet area of pleasant homes. Good value and charm in this large family home featuring four bedrooms, stone fireplace in large L.R. Modern kitchen, custom cupboards. Full high basement. Very pleasant in-law suite with separate entrance. $77,900.
KATHLEEN LUCAS
386-3231 592-2159

3257 MILLGROVE
OPEN SAT. 1:30-4:30. STONE MASON'S PRIDE and JOY — UNIQUE with features too expensive for the average home. A GORGEOUS STONE comb. F.P. wall and archway devides the L.R. from the dining room and kitchen. 3 bdrms. on the main. Basement development consists of 5 rooms, 2 bathrooms and extra F.P. Attached double garage 21'x25' with sundeck above on 177' deep lot. NEW ML-NRS listing.
GERRIT KLOOTWYK
386-3231 384-8075 pager 481

8080 MAHON PL.
SAT. and SUN. 1:00-4:30. New home cedar exterior, shake roof, set in tall tress on ¼ acre. Central Saanich. Dream kitchen, large deck with views, finished rec room with F.P. Entertain your friends royally in this executive style home. $79,600.
RON KOWALSKI
656-5584 652-5879

4091 TRAFALGAR
SAT. 1:30-4:00. Fully landscaped and fenced. 3 bdrms, all with walk-in closets. Large kitchen and D.R. with sliding doors to patio. Cozy livingroom with F.P.
JERRY VANDER ROS
386-3231 592-7760

249 ONTARIO
OPEN SUN. 1-3: Deluxe townhouse at URBAN WOODS — See for yourself the 3 bdrms., 1 bath, full bsmt of this modern way to live. James Bay offers the most in convenience and location. The units offer the mos tin comfortable living at a modest price.
RICK ST. DENNIS
386-3231 595-4045

3835 CAREY ROAD
SATURDAY 1:30 - 3:30. Offered at $47,500, this cosy 2 BR home plus full bsmt. in mint condition is ideal starter or retirement home. Separate garage, nice lot. MLS, NRS.
478-5561 GAIL JENKINS 478-6453

2251 MILLSTREAM
SATURDAY 1-4. Don't just drive by this mini-farm without dropping in. You'll be surprised at the large, bright kitchen, newly painted interior, FP, bar, etc. Bring your horses, kids or whatever. There's plenty of room on .69 acre of fully fenced grounds. Just reduced to $49,900. MLS.
478-5561 MIKE MYERS 478-6349

2115 SAYWARD
SATURDAY and SUNDAY 1:30-4:00 Comfortable older home close to city centre. Newly wired with baseboard electric heat. One bedroom on main floor and 2 up, nicely carpeted LR and hall. Excellent garden area. Located off Pembroke at Fernwood. Only $39,500.
478-5561 DOUG COLE 478-4494

2732 SCAFE ROAD
SATURDAY AND SUNDAY 1:30-4:00. New listing in Langford. A 1250 sq. ft., no bsmt., 3-BR home on a 75x128 corner lot. Spacious LR with electric FP, kitchen includes fridge and stove. Large DR. Separate workshop at rear, carport plus extra parking. Sliding glass doors from kitchen to vine-covered patio. All offers considered on asking price of $47,500.
478-5561 DOUG COLE 478-4494

6797 QUARTZ RD.
3-BR rancher in the Broome Hill subdivision in Sooke. Brand new. Quality builder. If you like cedar you'll love this home. See you SATURDAY 1:30-4:30.
JOHN ROBINSON
478-5561 478-7041

6805 QUODTZ and 2334 GALENA — ALL WEEKEND. 1:00-4:00. Come and see homes that will startle you with the low prices. Consider this, 3 BR's, sunken living room, master ensuite, large view lot, floor-to-ceiling rock FP 1317 sq. ft. of new home at the price of $47,900. Broome Hill subdivison.
478-5561 SAM SMITH 478-1819

250 HOUSES FOR SALE

BLOCK BROS.

1680 KNIGHT AVE.
OPEN: Sat. 1:30-4:00. Solid 10 yr.-old home close to Simpsons-Sears, 3 bedrooms on main floor, L.R. has F.P., in-line dinging rm. large kitchen. Bsmt. has 2 bedrms., laundry rm. drive-in garage and set up for MOM AND DAD.
477-1841 CLIFTON MAK 384-5947

619 BROADWAY
OPEN: Sat. 1:30-4:30. 3-BR ranch-type bungalow, separate DR. lg. L.R. with FP. new kitchen with sliding glass doors to sun patio. ¼ acre lot with mature fruit trees on quiet cul-de-sac. Price reduced to $54,500.
AUSTIN MITCHELL
477-1841 598-3533

1147 MARCHANT RD.
In Brentwood Bay off West Saanich Rd. a new 3-BR home on a large (70x120) ft. lot. Has many features such as warm forced air between carport ceiling and bedroom floor plus 6" insulation, an extra fireplace roughed in, in the bsmt. Provision for dishwasher and vacuum system. $69,900. Open for viewing 2-4 Sat; or call
AL POTTAGE
477-1841 479-2716

1222 MONTEREY SOUTH OAK BAY
OPEN: Sat. 1:30-4:00. A few minutes walk to the Village, a 4-bedrm. home, situated on a 50x180 garden. Living Rm, large formal dining, den, and a truly spacious modern kitchen. 2 fireplaces. Offered at $86,000.
477-1841 RUTH STIRLING 385-4223

OPEN— SAT. and SUN.
From 2-4 P.M., follow signs from Junction of Wallace and East Saanich Rd. to:
1. 7988 See Sea Place — a different and luxurious front-rear split with over 1400 ft. of finished space, 3 bathrooms, 3 sundecks, intercom system and dishwasher. Good financing available. Asking $77,500.
2. 7964 See Sea Place — Sea Glimpses — 1320 sq. ft. on main and equal amt. in bsmt. which is roughed in for development Separate dining room — huge sun deck — ample parking. Asking $72,500.

477-1841 RON KERFOOT 652-2594

2908 CORRINNE PL
OPEN: Sat. 1:30-4:30 P.M. This 3-year-old, 3-Bdrm. home offers the peace and quiet of suburban living and the amenities of the city. Corrinne Place is a cul-de-sac off The Sooke Lake Road in Goldstream Area. $59,900.
477-1841 RON EMMERSON 658-8385

2730 TOPP AVE.
OPEN: Sat. 1:30-4:30 P.M. Oak Bay Tudor. Ideal Retirement or starter in Oak Bay. 2-BR., full Bsmt. home on landscaped lot with fruit trees. Topp Ave. is between Thompson and Pacific 1 Blk. east of Cadboro Bay Rd. Offered at 64,000.
MARG EMMERSON
477-1841 658-8386

722 DAISY
OPEN: Sat. 11:00-1:00. Immaculate 3-bedrm., no-step, dream home. Kitchen has butcher blk. counter tops knotty pine cupboards and built-in nook. Offers to $49,900.
477-1841 ERNA ELLSAY 477-5705

4398 TORQUAY
OPEN: Sat. 2-4:00 P.M. NEW, $62,000. Gordon Head beauty approx. 1100 sq. ft. Trees and high views of Mt. Douglas.
MRS. PAT FORBES
477-1841 477-0580
RAYM. H. FORBES
477-1841 477-1781

4401 TREMBLAY
OPEN: Sat. 2-4 P.M. Better than new because this 1½-year-old, 3-Bdrm, Gordon Head home is completely landscaped, extra parking space is provided for; a den and huge rec. room with fireplace completed and the housekeeping so meticulous that walls and carpets are like new. Drop in and view with
BUZZ MAINPRIZE
477-1841 658-8268

DEEP COVE AREA
Brand new 3-bdrm home on .57 acre. GOOD DEAL AT $76,500. ML-NRS.
GERRIT KLOOTWYK
386-3231 384-8075 pager 481

2 ACRES PLUS HOME
Central Saanich, 3-bdrm, quality-built home, mostly wooded with beautifully landscaped area, surrounding house. Just listed at $93,500.
RON KOWALSKI
656-5584 652-5879

MUST BE SOLD
Well equipped 2-bdrm condominium on top floor of practically new building, 1 block from University. Included in low list price of $39,900, drapes, fridge, stove, washer, dryer, garburator, underground parking plus other amenities. Immediate possession. All offers considered. Anxious vendor.
BILL MOSHER
656-5584 388-6275 pager 2635

LOOK WHAT
You can get for $69,900 in Sidney. The finest construction, built 15 yrs. ago with quality materials. A well laid out 3-bdrm home of 1340 sq. ft. plus full bsmnt with 21x24 rumpus room with F.P. and bar. This bright home is a rare find with over 1-3 acre, lovely sunset views and good financing.
SHERRY KAYRA
656-5584 479-7293

THIS ONE REALLY IS
Nice inside. Must be seen to appreciate it's warmth and spaciousness, with a dramatic slate F.P. and tasteful panelling, this 3-yr.-old home in Sidney has a lot to offer for $57,500. 3 bdrms, developed bsmnt (with stove, fridge and 4-pce. bath), on a quiet cul-de-sac and close to schools and shops.
SHERRY KAYRA
656-5584 479-7293

ISLAND LOT— $10,000
On Mayne Island. ¾-acre lot, road on 3 sides. Seaview, piped water to property, perc. tested for septic field and cleared building site.
TED PHILLIPS
656-5584 656-5337

LIVE COUNTRY STYLE
On this cul-de-sac of individually-styled homes you have an attractive and well-designed floor plan suited for comfort, convenience and privacy. The bsmnt is partially developed with R.I. fireplace and bath and can still be finished to suit individual taste. Extras include a 6x10 glassed greenhouse, storage shed at rear of carport and paved walk at rear of house.
TED PHILLIPS
656-5584 656-5337

COMFY AND COSY
You will like this exceptionally clean, 2-bdrm house in Sidney, added features include a floor-to-ceiling F.P. in living room, finished 2-pce. bath, bedroom and large rec room completed in basement. You will be on a quiet street, have a fenced back yard and be reasonably close to schools.
TED PHILLIPS
656-5584 656-5337

READY TO BUILD ON
50'x110' lot in Sidney. You will have a seaview and be a short distance from town and all other amenities.
TED PHILLIPS
656-5584 656-5237

SUNNY SIDNEY
Fully developed basement, large rec room, laundry room, workshop and storage. Main floor, 3 bdrms, W-W, fireplace and good size kitchen. The lot is fully landscaped. A beautiful home. $59,900.
BEN RICHARDSON
656-5584 656-6958

FIND RELAXATION
In the seclusion of Deep Cove. You could move in for the Spring Flowers and summer views from the living room of this 2-bdrm cottage for $69,900. Nearly the cost of the lot alone.
IAN WALKER
656-5584 656-7016

250 HOUSES FOR SALE

BLOCK BROS.

DUPLEX ZONED
Fully developed on two levels. This home has 4 bdrms, 2 kitchens, 2 baths. Nicely landscaped and fenced. Large double garage. Large garden area with fruit trees and shrubs. $78,500.
386-3231 BETTY HILL 477-8972
386-3231 477-8972

INVESTORS— BUILDERS
I have approx 2.75 acres in View Royal for sale, 2 separate lots. Give me a call, we will discuss price and terms.
386-3231 BING RICHARDS 385-3806

GORDON HEAD LOT
50x120 services available, make a reasonable offer, good terms available.
386-3231 BING RICHARDS 385-3806

AS THE WORLD TURNS
Everything keeps turning and this 3 or 4 bdrm, no bsmt home offers something for everyone. Handicapped in anyway? 2 steps and you are inside this 1800 sq. ft. home. Plastered walls, electro magnetic switches turn lights on and off from 3 points. Room to turn around, double garage, over 12,000 sq. ft. lot, and many other features, priced in 70's.
386-3231 BING RICHARDS 385-3806

OAK BAY BORDER
Comfortable, partially renovated, older 3-bdrm home located near recreational centre. Level treed lot and close to all amenities. Asking $62,900.
386-3231 JOE MADAY 477-8746

SUNNY SIDNEY
Attractive, modern Spanish style 4-bdrms home in immaculate condition. Well developed lower level with 2 bdrms has built in bar. Landscaped lot has private patio and view from sundeck. $61,900.
386-3231 JOE MADAY 477-8746

NEAR MAYFAIR
Charming, older 2-bdrm home in a convenient location close to Mayfair shopping centre. Full bsmnt seperate garage and an attractive deep lot with fruit trees. Asking $78,700.
386-3231 JOE MADAY 477-8746

GLANFORD AREA
Well built and maintained 8 yr. old 3-bdrm home near school and bus routes. Panelled rec. room and R.I. plumbing down. Fully landscaped lot with attractive rock garden and view. $65,900.
386-3231 JOE MADAY 477-8746

TERRIFIC FAMILY HOME
Take your pick. 6-bdrm home or 4-bdrm home plus 2 bdrm in-law accommodation. Renovated for economic and leisurely living. High Quadra area. $77,900.
386-3231 WILF WEICKER 598-1649

ON TOP OF THE WORLD
That's the feeling that you'll have when you stand in the living room and look out over Swan Lake towards Christmas Hill. A nearly new 2-bdrm home with many outstanding features. $73,900.
386-3231 WILF WEICKER 598-1649

PASTORAL VIEWS
From Mt. Newton X Rd. Family accommodation at its best, 5 or 6 bdrms, 1½ baths, just over 1 yr. old. Must be sold. Try your offer on $72,500. ML-NRS.
GERRIT KLOOTWYK
386-3231 384-8075 pager 481

OAK BAY
Extremely large family house. Elegant and gracious. Separate L.R. (F.P.), separate D.R. (F.P.), den (F.P) The grounds are all fenced and beautifully treed So close to Marina and water, fine family house. Listed at $115,000.
OLIVE L. MARTIN
386-3231 479-8913

HIDEAWAY
Quaint and secluded on .82 acre beyond Ardmore Golf Course. Small, but the English charm will win your heart. May sell to the first viewer at $49,900. (MLS)
JOHN A. JOHN
386-3231 477-8096

JUBILEE HOSPITAL
A 2-bedrm immaculate house with full bsmt. Extra bedrm. plus rec. room. The kitchen is exceptionally cheery with sundeck at back. Separate garage. A truly comfortable house. Listed at $58,900.
OLIVE L. MARTIN
386-3231 479-8913

TWO BEDROOMS
$58,900 asking price on this immaculate comfortable house with bsmt. and extra bedrm and rec. room. Separate garage. Sundeck. Interior in excellent condition. Close to Begbie and Jubilee Hospital.
OLIVE L. MARTIN
386-3231 479-8913

RUDLIN
$45,900. Right in the heart of the city. An older but oh, so comfortable. 3 Bedrms, walk to city centre. An excellent holding property.
OLIVE L. MARTIN
386-3231 479-8913

KIMPATA WAY
BRENTWOOD (near Inn). FIVE bedrms in a 2100 sq. ft. each floor house. Absolutely unique. So spacious for family and privacy of living. One step down living room, separate dining, appealing quality family room. B-B-Q in kitchen, 2 fireplaces, one in master. Double separate garage. A marvellous house 6 months old. Listed at $139,000.
OLIVE L. MARTIN
386-3221 479-8913

1. $34,900 — 3 Bedrms upstairs, storage, main floor storage and 2-pce. All in good condition. Swimming pool, steps to plaza and transportation.
2. $56,900. Royal Woods. Recreational L.R. Beautiful 2-bedrm suite, top corner, 2 balconies, views.

OLIVE L. MARTIN
386-3231 479-8913

SUCCESS IS AUTOMATIC
With this triplex in the High Quadra area. A 3-bedrm home for owner with two other 1-bedrm suites to rent. $75,900.
JEAN MATHIESON
386-3231 595-7665

DID YOU KNOW?
That costs are escalating but this 4-bedrm home helps you beat inflation with its proximity to down town.
JEAN MATHIESON
386-3231 595-7665

QUALITY WITH LESS
Reduced to $62,500 for quick sale, out of town vendor will accept offers for this well featured house, 1275 sq. ft. main with 3 bedrm plus 1 bedrm in-law suite and utility room in F.H.C. bsmt only 10 years old. Big 70x116.5 fenced corner lot with B-B-Q, patio, carport. The best deal in town, a real good bargain.
KEHAR DHAMRAIT
386-3231 477-5675

PARKSIDE SETTING
A beautiful 4-year-old house in HYACINTH PARK area, 3 bedrms on main plus 2-bedrm suite in bsmt., big size lot. Watch your kids play in the park, through kitchen and living room windows. Asking $67,900.
KEHAR DHAMRAIT
386-3231 477-5675

ROOM TO SPARE
This lovely home has 5 bedrms, or 4 and a den for Dad. Ensuite in master bedrm plus 2 more bathrooms. Fully finished on both levels. Rec. room, laundry room and more. Nice quiet street in Colwood. $65,900.
BETTY HILL
386-3231 477-8972

DEN
You should see this den. Somebody built a 3-bedrm house with sea glimpses from the D.R. and kitchen around it. Then added a double carport. Do you like it? Then call me. $76,900.
CLIFF HASLAM
386-3231 598-4430

250 HOUSES FOR SALE

BLOCK BROS.

WOULD YOU LIKE
To live on the Oak Bay border in a 4-bedrm home, close to shopping centres and the Oak Bay recreation complex. Your children can come home for lunch from the elementary, junior secondary and senior secondary schools. $63,900.
CLIFF HASLAM
386-3231 598-4430

CLIFF'S CONDO CORNER
Here's two must-see condominiums. $39,800 puts you into this beautiful 2-bedrm unit in desirable Gordon Head. $43,900 gives you a 1-bedroom condo in Royal Woods with a very unique den cum TV room.
CLIFF HASLAM
386-3231 598-4430

CLOSE AND CONVENIENT
This well built older 3-bedrm home at 1218 Hillside is right on bus line. Close to downtown shopping. L.R., D.R. and kitchen on main are large rooms. Bedrms and bathroom upstairs. Large entrance hall. Sep. garage. Full bsmt.
J. A. PITT
386-3231 477-4935

CLOSE TO SEARS
See the easiest care kitchen you ever had. Large L.R. and in-line D.R., 3 bedrms. Complete renovation 7 years ago made a new home inside and out. $50,900.
D. B. TAYLOR
386-3231 477-9179

ESQ. DUPLEX
Up and down. 3 Bedrms up with kitchen eating area and large living room. 2 bedrms down with kitchen eating area, large living room. Electric heat thruout. $68,000.
BOB HAHN
386-3231 595-1642

2 NEW HOMES
Gordon Head, $68,500. Something a little different, 4 bedrms, separate dining room, sunken living room, drive-in garage and priced to sell. Brentwood, near Butchart Gardens. 3 Bedrms, 3-pce. ensuite, dining room, sundeck. Extremely well laid out and exquisitely finished. Priced to sell at $68,500.
BOB HAHN
386-3231 595-1642

STRATA DUPLEX
Or condominium, which do you prefer?
—The duplex, with 2 bedrms, ensuite, 2 attractive F.P.s, dining room, sundeck, developed rec. room, 2 4-pce. baths. In Esq. at $59,900.
—The Condo, with 2 large bedrms, ensuite, separate kitchen and dining room plus lovely view of the Olympics. In Esq. at $42,900.
BOB HAHN
386-3231 595-1642

YOUR CHOICE
GLANFORD AREA: Solidly built, 11 years old with 3 or 4 bedrms, separate dining room and kitchen with sundeck, finished rec. room, 77x139 lot with extra parking, $57,900.
CENTRAL SAANICH: Just 3 years old, large dining room, living room, slate fireplace, finished rec. room with fireplace, extra parking and fenced back yard. $62,900.
BOB HAHN
386-3231 595-1642

HORSE LOVERS
Be kind to your horses and give them room to graze. 2.08 acres of gently sloping property, back portion completely fenced. With 1180 sq. ft. home, 3 bedrms, 2 baths, rec. room, plus spare bedrm. Reduced to $81,900.
BOB HAHN
386-3231 595-1642

GORDON HEAD 4 BEDROOMS
Situated high in an exclusive residential area of Gordon Head with that open "COUNTRY" feeling, a spacious, 4-bedroom home offered at just $86,500. Excellent reception hall, large living and dining rooms, and a kitchen just made for the larger family. 3 bathrooms. 2 fireplaces. Family room. Study-cum-den.
Office Residence
477-1841 TED WALFORD 598-1420

ROCKLAND COTTAGE
delightful 5 room cottage in secluded prime residential area of Rockland. 60x137 garden. No basement. $52,000.
477-1841 TED WALFORD 598-1420

SAANICHTON— CUL-DE-SAC
Are you looking for more than the average new home offers? Look at this, over 1400 sq. ft. on the main floor which gives you a large eating area in the kitchen, a huge living room and 3-pce. master ensuite. Full development of the bsmt. has been started with the large family room already completed. It is a beautiful 2-yr.-old home and it sits on almost ½ acre. Asking $77,500.
BERNIT WILKINSON
477-1841 477-8838

THE BUILDER'S OWN HOME
The quality workmanship in this 5-bedrm. 18-month-old family home speaks for itself. Situated on a 60'x120' lot in GORDON HEAD, he home features a large rec. rm., two floor to ceiling raised hearth FP's, custom built cabinets in large family kitchen, a massive 20'x20' sundeck and top quality floor coverings throughout. Asking $75,900. If you are looking for something more than a "spec" house give me a call.
BERNIE WILKINSON
477-1841 477-8838

WHAT A VIEW
FROM THIS CHARMING 3-BDRM home in the Cook-Maplewood area.. Big living rm with FP separate large dining rm and den with FP — all with breath-taking views of the city, water-clear to Race Rocks. 4th BDRM and 3-pce. bath down and English-type pub with FP and wet bar. Two-car separate garage with large workshop. Lot is 70'x239' and offers country seclusion yet close to city centre. Asking $91,500.
BUZZ MAINPRIZE
477-1841 658-828
HUNTLEY WRIGHT
477-1841 477-0897

$36,500
Small home in Sooke on .5 acre city water, partial views of water small cabin also. And owner will look at offers. Call
RENE BOURDIN
477-1841 642-4150

ONLY $39,500
SxS Duplex, 2 BR close in walk to all shopping, schools, etc. Located on quiet cul-de-sac. Owner will look at offers. Call
RENE BOURDIN
477-1841 642-4150

SEA VIEWS
Immaculate and large 1100 sq. ft. top floor. 2 bdrm. suite with south-easterly seaviews from all windows, plus a roof top sundeck. Three-year-old building near Beacon Hill Park and Dallas, just a great area. Offers on $46,900. MLS.
AL BULL
477-1841 477-2149

PASTORAL VIEWS CENTRAL SAANICH
Just over one year, but in an old world setting with sweeping views of a gently sloping valley and distant hills. Large living room with granite fireplace, dining room, spacious kitchen with breakfast room and adjoining sundeck. 3 bedrooms, master ensuite. R.I. recreation room and fourth bedroom and again that totally unobstructed pastoral view. Offered at $68,000.
Residence Office
TED WALFORD
598-1420 477-1841

250 HOUSES FOR SALE

BLOCK BROS.

DEEP COVE MINSTREL GALLERY
A uniquely-designed contemporary residence on a beautifully wooded half acre garden. An open, oak-bannistered loft-cum-minstrel gallery looks down on the drawing room. Family dining room. Family room with ceiling-high red brick fireplace, adjoining spacious kitchen with stained oak floors and handcrafted cabinets. 3 spacious bedrooms, master large with spacious ensuite. Private balconies off all main rooms. 2 fireplaces. Vaulted ceiling, ground level basement with sentinel windows, exceptional potential for billiard room. $125,000.
Residence Office
TED WALFORD
598-1420 477-1841

125' WATERFRONT GORDON HEAD
A totally secluded, contemporary 3500 sq. ft. waterfront residence, on a well treed acre and a half estate, with magnificent views of the Haro Strait and San Juan Islands. 3 bedrooms upstairs, with view balconies master ensuite. Large drawing room, formal dining room both with 12' feature fireplaces, and a 19x18 first floor family room with private view balcony. 3 bathrooms. Roof top sundeck. R.I. billiard room. Spacious kitchen with breakfast room. $275,000.
Office Residence
TED WALFORD
477-1841 598-1420

SOUTH OAK BAY CHARACTER DUPLEX
A grand, spacious residence, renovated with excellent taste, and duplexed while still retaining that gracious character and dignity. Main suite has large drawing room with built-in window seats, dining room with fireplace, 16x12 tastefully-modern kitchen with breakfast or dining room. 2 bedrooms. The spacious 4-room upper suite is a home within a home, with good garden views and complete privacy. For revenue details and appointments call:
Residence Office
TED WALFORD
598-1420 477-1341

QUAINT AND TINY "CITY"
A dandy retirement-starter, 2 bedrooms, in-line living-dining. Galley kitchen. 4 pce. bath located in the rise district, just minutes from bus and Hillside mall. Offers on $39,900.00.
RAYM. H. FORBES
477-1841 477-1781
PAT FORBES
477-1841 477-0580

ONLY $58,500 4 BEDROOMS
In sunny Esquimalt. There's value here in this 2 year old. Completely finished. Secluded courtyard-easy care garden.
RAYM. H. FORBES
477-1841 477-1781
PAT FORBES
477-1841 477-0580

WATERFRONT SECLUSION
On two treed acres in North Saanich with lovely sea and mountain views. Easy access to your own 198 feet of waterfront. The 7-room home is only 4 years old and was custom built by the owners specifications. There are sea views from the living-dining room and kitchen and rec room — 2 fireplaces, good sized rooms and comfortable and clever use of wood panelling. Offers on $149,000.
RON KERFOOT
477-1841 652-2594

$49,400—2 Bedrms.
Sears area. Lovely retirement or starter. Living room with cozy fireplace. Dining room. Secluded rear yard. Carport AND separate workshop garage. Patio. This is a good one. ML. 22182. Call personally
JAMIE MacGREGOR
477-1841 477-4270

1733 MIDGARD
Stop looking. Well maintained 3 BDRM home with den or 4th BDRM in finished bsmt. In-Line DR. L.R. with fireplace, large, bright and cheery kitchen. Nicely landscaped. Close to transportation, shopping, recreation and all levels of education. LOW PRICE $63,500.
477-1841 AL BULL 477-2149

NEWLY LISTED
Asking $56,900. for this 1170 sq. ft. bungalow featuring large MSTR BDRM with en-suite plumbing. 80 foot lot. Full bsmt. Close to schools and transportation. Immediate possession if desired. Glen Lake area. Needs decoration. But excellent value for your money.
FRED DIELEMAN
477-1841 478-8118

COLWOOD CLASS!
An excellent 9 yr. old bungalow 1252 sq. ft. 2 baths, double driveway, carport, 2 Fireplaces, cedar shake roof. Rec. Rm. Den, plus many other features.
FRED DIELEMAN
477-1841 478-8118

AS YOU LIKE IT
The look and finish of a top quality home. Built with pride by men who know what quality means from the inside out. 3 spacious bedrms., a 5 and 3 pce. bath. Large kitchen with nook. Separate dining area well lighted livingroom highlighted by Cedar planking. Expansive entry and large easily developed basement. $94,500.
477-1841 PAT FORBES 477-0580
PAT. FORBES
477-1841 477-0580

TUDOR COTTAGE
Over 1900 sq. ft. NEW. A very well laid out main floor includes, front den, family room, separate utility, 2 pce. powder room. Large well planned kitchen. 3 large bedrooms on upper floor and 4 pce. bath. Master with 3 pce. ensuite. Double closed garage. Asking $97,500.
RAYM. FORBES
477-1841 477-1781
477-1841 PAT FORBES 477-0580

MINI FARM
MARKET GARDEN. 3.75 acres of country living. The richest soil. Barns and chicken house all needing repair but all there for the starting venture. On bus route in 5 mile circle. View with
(Mrs.) PAT FORBES
477-1841 477-0580
RAYM. H. FORBES
477-1841 477-1781

$49,000
Superior townhouse living, 3 bedroom. Secluded patio with mature shrubs and trees. Artistically decorated by an artist. Close to City, shopping and schools. Monthly assessment $10.00.
(Mrs.) Pat Forbes 477-0580
RAYM. H. FORBES 477-1781

SHAWNIGAN WATERFRONT
30+ years in one family tells us they enjoyed the seclusion and sunny exposure on their private beach and cove. Cozy cottage with heatilator fireplace, 2 bedrooms. Asking $59,900. JAMIE MacGREGOR. Nothing like it elsewhere.

IT'S YOUR MOVE
Why not investigate this beautiful new home of 1400 sq. ft. with sea view and only asking $75,900. Sunny sparkling decor with full basement for adding your ideas. Brentwood way, large easy care lot. Lots of parking, useful sundeck. Try an offer. Call personally JAMIE MacGREGOR 477-4270.

PARKING GALORE
Older 2 Bdrm. home with 2 brdm in-law suite in basement. 2 car garage and carport. 2 driveways. Close to schools, shopping and transportation. just $56,900. call:
477-1841 AL POTTAGE 479-2716

SOUTH OAK BAY SEAVIEW LOT
High on a hillside in an area of exclusive homes with panoramic sea and mountain view. $58,000.
477-1841 TED WALFORD 598-1420

REED SECLUSION
12.3 acres of wild, but usable land. Driveway in, 5 and 12 wells. Mostly flat, well treed, some cleared. Offers to $55,000.
478-5561 MIKE MYERS 478-6349

250 HOUSES FOR SALE

BLOCK BROS.

DUPLEX
With 3rd suite possible in bsmt. New paint and roof. Could easily return $750 plus per month with some plumbing and framing work. LR and FP already in. Good value at $66,900.
478-5561 MIKE MYERS 478-6349

GET STARTED
Fully fenced 55x240 lot with chicken-coop and huge garden. Cosy 2 BR fully bsmt. home in good Colwood area. $32,000 mortgage can be assumed. Asking $47,500.
478-5561 MIKE MYERS 478-6349

FAIRFIELD REVENUE
Beautiful old character — 7 housekeeping rooms plus 2 suites. Owner's suite has dream kitchen. Beams and built-ins. Offers please. $89,900 MLS, NRS.
GAIL JENKINS
478-5561 478-6458

OAK BAY
Two bedroom full basement home close to beach and all facilities. Situated on a quiet street with nice lot. The home is in excellent condition, has a modern kitchen and is nicely decorated throughout. Well priced at $57,900.
478-5561 BOB PAUL 478-2477

VALENTINE SPECIAL
There's room for the whole family here in this 4-BR BEAUTY. Your sweetheart will love the step saving kitchen with excellent counter space. 3 bedrooms up, one down, brick FP, attractive rec. room, workshop, good storage space. There's extra off street parking for that boat or trailer. Quick possession and all for $59,900. Call to see 589 PHELPS.
478-5561 FRED DAY 478-0107

WATERFRONT
Designed to take complete advantage of views, this 2 BR post and beam is perfect for the retired couple looking for complete seclusion. Totaling 1 acre with 80 ft. frontage, lots of garden area, small workshop. Parking unlimited. Asking $69,900 in East Sooke.
478-5561 MIKE MYERS 478-6349

MILL BAY
Unobstructed view of Saanich Inlet from this attractive 3 BR, full bsmt. home. Only 2 years old and situated on 1-3 acre lot with garden area. Unique interior design features family room with FP off kitchen, sunken living room, 1½ baths and enclosed garage. Early possession. It's a bargain at only $59,900. Call today
478-5561 DOUG COLE 478-4494
478-5561 MIKE RYLAND 478-4761

SUPER VIEW
From elevated location in Triangle mountain area of Colwood. 3 BR home provides 1320 sq. ft. of finished living space plus part bsmt. View of city and Esquimalt Harbour from ¾ acre lot. Large existing 1st Mtge. at 10½% may be assumed. Asking $67,900.
478-5561 DOUG COLE 478-4494
478-4761 MIKE RYLAND 478-5561

OWNER HAS BOUGHT
MUST SELL ¾ acre mini farm at Cobble Hill with 3 year old 3 BR Spanish style rancher. Must be seen to be believed. Was well priced at $55,200 and is now ridiculously low at $49,900.
478-5561 JOHN ROBINSON 478-7041
746-4175 BEJAY KENNY 748-2134

SAVE UP TO $15,000
Buy a new 3 BR home in Broome Hill $49,900. A beautiful subdivision where taxes are so low the savings pays for the gas needed to commute. Save $1000 per mile. Save $150 per month on your mortgage. Golf is ridiculously cheap. New arena, tennis, best fishing. Sooke is growing and your equity will grow with it I live there myself at 2216 Galena Rd. and love it. You will too. Call me or drop in anytime.
478-5561 FRED CRAIG 642-5886

RANCH STYLE HOMES
Many people finding over 1300 sq. ft. as adequate living area are using their basement to store junk. Offered are 2 no bsmt. 3 BR's, separatee dining and laundry rms., shake roofs, 1 with the total cedar look. Save $7,000-$10,000 over a basement home. Priced at $59,900 and $60,900. MLS NEW.
478-5561 SAM SMITH 478-1819

National Trust SINCE 1898

OPEN HOUSE
FRI. and SAT., 2-4
1833 CHESTNUT
New listing — Jubilee Area — Quiet location between Begbie and Fort Sts. 3-bdrm. bungalow, family sized kitchen. Fenced lot plus garage with workshop area. Fruit trees, grape arbor. Must be sold!
PATRICIA SNOW
595-2961 OFF. RES. 477-6074

OPEN HOUSE
SAT., 2-4:30 P.M.
2329 CADBORO BAY RD.
ASKING $55,000
All reasonable offers considered! See this solid 2-bdrm. stucco home with fireplace. Separate dining room. 2 full heating systems. On lovely, spacious lot with many fruit trees. ML 22253.
RUDY ROST
595-2961 OFF. RES. 658-5490

OPEN HOUSE
1:30-4:00
No. 301-1149 ROCKLAND CHATEAUNEUF
Spacious 2 bdrm. condominium in the prestigious Rockland-Cook St. area. Lge. L.R., D.R., modern kitchen, in suite utility rm. 2 4-pce. bathrooms. Under cover parking plus exciting extras. Only 1 yr. young and priced low at $67,750. Call:
LARRY LINEHAM
595-2961 OFF. RES. 595-0134

1205 COLVILLE RD. $44,500
Three-bedroom home on 60x120 R-2 zoned lot with side drive to 20x22 garage or workshop. Combined living and dining room 21x13, with fireplace, kitchen 10x12. Handy to schools, bus and Dockyard. To view, call:
DES DESJARDINS
479-7161 OFF. RES. 385-8925

LANDS END ROAD
Lovely 3-bedroom home in mint condition. L-shaped living and dining room, with fireplace, family-sized kitchen, 5-pce. bathroom. Full high basement has family room with F.P., 2-pce. bath and lots of room for further development. Over ¾ of an acre landscaped and treed lot. Close to ferry terminal and marinas. MLS 21115. Price: $74 900.
IRMA KULIGOWSKI
479-7161 OFF. RES. 656-5325

IMMEDIATE POSSESSION
On this lovely 2-level townhouse. Two bedrooms, 1½ baths, wall to wall. Private fenced garden area. Fridge, stove and drapes included. Offers invited on the price of $41,900. MLS 20812.
IRMA KULIGOWSKI
479-7161 OFF. RES. 656-5325

LEAP BEFORE YOU LOOK
Leap into the Hillside Mall and find out all you can about mortgages. Learn in what price range you should be looking and what your monthly payments will be. Daytime or evening appointments.
R. O. (BOB) HUGHES
595-2961 OFF. RES. 592-2128

250 HOUSES FOR SALE

JACK MEARS OAK BAY REALTY LTD.
"The Professional People"
2194 OAK BAY 598-3321

OPEN HOUSE
4402 ELNIDO CRESCENT
SAT. 1:30 to 4:00
Come see for yourself! This is a lovely 3 bedroom family home situated adjacent to Mt. Douglas Park. You will be pleased with the old brick fireplace, the feature cedar wall and all the other features which gives cozyness seldomly found in a new home. Shake roof and patio off the kitchen. Asking price $69,900. MLS. Please phone: HANNE PRIMGAARD 598-5812 or CONNIE O'REGAN 592-0454 and 598-3321.

OPEN HOUSE
1700 EMERSON
SAT. 2:00 to 4:00
$41,900. Two bedrooms and den. Jubilee Hospital two blocks. Panelled living room. 15x12 dining room. Excellent colour co-ordinated kitchen appliances. Good, stained glass windows. Vacant. Appointments through: LYNETTE DELAHUNT AT 598-3321.

SOUTH OAK BAY WINDSOR PARK
Immaculate 3-bedroom home facing the park. Spacious living-dining with fireplace. Bright modern kitchen. Sundeck. Full high basement with plumbing for additional bathroom and plenty of room for development. House recently fully insulated. Drive-in garage. Well-kept medium-sized lot. This fine home is offered at $79,900. To view please call: JOHN BARNES at 598-3321 or 598-4243.

NEW LISTING
VIEW DOYAL — $62,900
An immaculate 3-bedroom home overlooking Portage Inlet and view of Mt. Baker. Ideal for family and located on large lot. Living room with fireplace, separate dining room with hardwood floors. Full high basement. Be sure to see this one. Please call BILL MOHR at 598-3321 or 598-6716 or HAROLD WHILEY at 592-2798.

OAK BAY SOUTH
Charming retirement bungalow custom-built for the present owner, close to waterfront and short walk to Village stores. Attractively designed interior consisting of 17x18 living room with heatilator fireplace, dining room, spacious kitchen with deluxe fridge and stove included, two bedrooms plus 6x13 utility room. A quality well-insulated home with full high basement on a 60x110 lot with back lane access. Asking $74,900. To view call: BILL RICHARDS at 598-3321 or 595-6219.

NEW EXCLUSIVE LISTING
NORTH CEDAR HILL ROAD
$62,900
This 30-year-old home is extremely well-built and offers a self-contained one-bedroom in-law suite. The main floor is over 950 sq. ft. of 2 bedrooms, living room with fireplace, large bright kitchen, cove ceilings throughout. All appliances up and down included. The 57x132 lot has fruit trees and veg. garden plus well-made separate garage. If you're looking for a nice-sized home with in-law suite in a convenient area close to everything, why aren't you calling me up right now? I'm waiting. JACK PETRIE at 598-3321. Talk to you soon.

OKAY! I'VE GOT YOUR ATTENTION, SO LEND ME AN EAR
This brand new listing in North Gordon Head stands above all the others in its field. Ocean views to the front, mountain views to the back. On a beautiful landscaped lot over 10,000 sq. ft. Mature Arbutus trees border the backyard, a rock wall frames the front. The interior is expensive, immaculate, and tastefully colorful. Over 2300 sq. ft. of 4 bedrooms, approx. 13x13, 2½ bathrooms, family room with fireplace, workshop, private sundeck, excellent main floor laundry room. Believe it or not, there's even more to offer. You can reach me at home: 598-8736 or at work 598-3321. This fantastic listing is going to go fast at $85,500. Call me now.

WHITTOME'S
1111 Blanshard 388-4271

3975 ARLENE PLC
(Off McKenzie West of Carey)
Drive by this new 3 bedroom, full basement bungalow in new prestige sub-division adjoining park. Ensuite bath room, 2 fireplaces. Everything for family enjoyment. Asking 69 900, (MLS 20062), will listen to reasonable offers. More information:
"ARMY ARMSTRONG
388-4271 479-2855
J. H. WHITTOME CO., LTD.

$71,900 Brand New
Open house 2-4 p.m. everyday until sold. 1340 sq. ft. of top quality Gordon Head living. 1813 Chimo Pl., turn left on Fairburn Dr. off Gordon Head Rd. after passing the Racquet Club, then left on Chimo Pl. Landscaping, five year warranty, 4-pce ensuite are some of the outstanding features.
View with builder anytime
384-9793 days
385-0135 eves. 384-8391
J. D. McInnis Contractors Ltd.
843 Craigflower Rd.

BY OWNER $53,900
586 Whiteside conveniently located 3 bedrooms, full undeveloped basement large private lot.
OPEN HOUSE SAT. 2-4 P.M. OR CALL 384-3407 AFTER 5

BY OWNER, 2318 GALENA Road, $48,000 and 2305 French Road, $49,000. Located in Bromhill area at Sooke, exceptional value offered to obtain an early sale. Open Saturday and Sunday afternoons. Phone 479-2577.

$48,900
Will buy you this completely renovated 4-bedroom home. This home has new wall to wall carpets, new kitchen, new shake roof, and is situated on a corner lot, Langford area. Call for viewing anytime. Phone 479-7890 or 479-8332.

BY OWNER NORTH RIDGE AREA
505 Ridgebank Crescent. 3 bedrooms up, finished 4th bedroom, rumpus room in basement. Drop by. 479-5170, $63,900.

$5,000 DOWN
$52,700 — Vacant 3 bedroom family home in Glanford area. Vendor will carry balance.
BOWDEN REALTY 383-5524

SIDNEY
Custom built three bedroom, finished basement, 1½ baths, fridge, stove, landscaped. $51,500. 656-1635.

STAINED GLASS
2-bedroom, full basement, High-Quadra. Financing available, immediate occupancy, $54,900 or offers, 382-9706.

CHARACTER HOME, ATTRACTive location with view, Burnside-Grange area, 6 rooms, part basement. 656-2154.

2 ACRES, METCHOSIN, $71,000, 3-bedroom home, full basement on high, treed location. By owner, 478-9497.

UPLANDS
Private sale: 3 bedroom nearly ½ acre, unobstructed seaviews. $108,000. 592-6843.

250 HOUSES FOR SALE

Western HOMES Ltd.
1037 Cloverdale Ave. 386-3494

OPEN HOUSE SAT. 1:30 - 4

Follow the arrows off Pat Bay Highway at Mt. Newton to James Island Rd. Very large family home with 3 bedrooms, den, 1½ bathrooms, powder room, finished rec room and family room off the kitchen. Two fabulous fireplaces and many other extras. Water glimpses from the large sundeck. Come see this magnificent home Friday or Saturday. Terry Smollett in attendance.

Terry Smollett
386-3494 (24 hrs.)

OPEN 2-4 SAT. and SUN. 781 BRENTWOOD HGHTS.

BIG! NEW! AND BEAUTIFUL! MANY FANTASTIC FEATURES! Custom colonial kitchen with 23'x13' FM Rm. off featuring FP and wet bar. 4 bedrooms; 3 bathrooms; 2-car garage. Make that move now and take advantage of low 10¼% financing. Builder will take trade. A golden opportunity at $99,500. MLS 21683. For private viewing phone:

Wilf Cotton and Terry Eden
386-3494 (24 hrs.)

OPEN HOUSE SAT. 1 - 5 860 VERDIER BRENTWOOD BAY

Terrific sea view — 200 yards from wharf — 3 bedrooms, 3 bathrooms, 2 fireplaces, 3 years old, 1820 sq. ft. This home is very bright and pleasant. Just listed. $65,900. MLS. For details call:

Wayne Strandlund
386-3494 (24 hrs.)

SIDNEY 4 BDR. $65,000

Over 2000 sq. ft., finished with 2 FPs, bar, playroom, and rec room. In South Sidney with easy beach and park access. Large fully fenced lot. Exc.

Terry Smollett
386-3494 (24 hrs.)

EXTRAORDINARY NEWER THAN NEW

Immaculate, impeccable, spotless and spacious are the remarks you will make — after you view this lovely 4 bedroom, 3 bathrooms, full basement home at 2851 Hagel in Colwood Estates. Everything complete — more right in. This one has more than just lots of goodies. Call Ken Jensen 386-3494 or 592-9070. MLS 22411.

NOW'S YOUR CHANCE $44,500

70'x100' lot. LR with fireplace. Separate D.R. Family kitchen. Large utility and storage room. 4-Pce. bath. Sep. wired garage. Located on no-through street close to elementary school in Langford. MLS 19882. For private viewing phone:

Terry Eden or Wilf Cotton
386-3494 (24 hrs.)

SOUTH SIDNEY 4-BEDROOM QUIET FAMILY DISTRICT $61,500

Spanish modern exterior with ground floor entry, roomy foyer, tastefully co-ordinated natural interior finishes, textures and colors. Looking for something DIFFERENT yet PRACTICAL in design, MODEST in price and CLOSE to a school. 10% assumable mortgage due Feb. 1st, 1979. Vendor will carry small second mortgage if necessary. I should phone now. MLS.

G. W. Bentham
386-3494 (24 hrs.)

NEWLY LISTED LAKEHILL $53,900

3 Bdrm., no basement bungalow, built in 1954. 1295 sq. ft. H.W. floors, plaster walls, stucco exterior, new Duroid roof, attached carport. LR with FP, DR, constructed when quality was the rule, no the exception. To view. Phone Bill Wilson, 386-3494.

BRENTWOOD BY OWNER SAVE!

1265 Meadowlark. One of a kind! Please come and see for yourself. The upstairs has 3 bedrooms 2 four-piece bathrooms, large living room, dining room, kitchen with built-in dishwasher. The down stairs has a large rec. room, 2-piece bathroom, workroom, laundry room and large hall, and there is much more! Large lot landscaped and fenced. We will gladly show it to you. You'll love it! Honest value. Appraised at $79,300. Open to offers. 652-1901.

BROWN BROS. on BLANSHARD
"People Helping People"

OPEN HOUSE 1729 Foul Bay Rd. Sat., Feb. 5th 2:00 to 4:00

Here's a 2-bdrm. home near the Oak Bay Rec. Centre which has been well maintained. There is a "farm"-size kitchen and good size bathroom. Ideally suited for a young couple. MLS No. 21605. $47,500.

JIM McNAUGHT
592-6285 or 385-8771 (anytime)

BY OWNER
Charming character home. 3368 Salsbury Way. Sunken living room with fireplace which opens through French doors to secluded back garden. Two-bedrooms, main, third in full high basement. Separate dining room with bay window. Cupboards galor. Tool shed. Separate garage. Must be seen to be appreciated. $73,500. Phone 382-0634, evenings.

WATERFRONT

10 MIN. TO CITY CENTRE
4 BEDROOMS, 2 BATHROOMS
2 FIREPLACES, SECLUDED
PTE. COVE AND BEACH.
$126,500. Exclusive with
RYAN PROPERTIES LTD.
G. E. Bus Ryan 382-8135 anytime

OPEN HOUSE SAT. & SUN. 2-4 1203 TATTERSAL

New 3 bedroom, reduced from $75,000 to $72,000, or call 385-2140 to view.

250 HOUSES FOR SALE

Nanaimo Realty

WE TRADE HOMES

COUNTRY LIVING

Here's your opportunity to build your own home or possibly move a mobile home on to this approximate ¾-acre lot in Cobble Hill. Asking $17,500. For more details call COLIN CRAVEN at 386-0627. MLS 21841.

3204 SERVICE ST. CLOSE TO SEARS

Excellent buy at $61,500.00. 4 bedrooms, rec room, beautiful secuded landscaped lot with pear, apple, plum, cherry and Japanese plum trees. Call KATHY BLADES 388-4152 or Office 385-5741.

ROOMING HOUSE ONE MILE CIRCLE $97,000

Grossing $16,620 per year. Long-time tenants. Call GORDON ELLIS 592-0079 or ART MORIN 477-7413, or office 385-5741 ANYTIME.

SIDE-BY-SIDE DUPLEX 3-BEDROOM EACH SIDE

Includes appliances. Now is your chance to trade. Call ART MORIN 477-7413, GORDON ELLIS 592-0079, or Office 385-5741 ANYTIME.

OPEN HOUSE 2019 BRIGHTON (ON FOUL BAY) FRI. AND SAT., 10-2

Visit this beautiful no step home of over 2000 sq. ft. Features 3 bedrooms, 2 baths, recreation room with separate bar area, living room with fireplace, dining room, kitchen, laundry room, double carport and patio all on one level. Close to all amenities. Asking $120,000. MLS 22127. ALBAN BOWES 479-5693 or Langford Office 474-1234.

WE LIKE IT!

And you and your family will appreciate this fine livable home in an excellent residential area. 3 bedrooms up with master ensuite. 1 down, comfortable living room with fireplace, sundeck off dining room. Kitchen appliances included. Picturesque lot. Price $74,900. Phone DAN NASH at 385-5741 or 477-2078.

HUGE HOME HUGE LOT

Approx. 2 acres near Florence Lake with 12 yr old 5 bedroom home. Ideal situation for large family or group home $105,000. RONA HIGGS 642-3835 or Langford Office 474-1234.

ARTS & CRAFTS STORE

Growing area. Pottery, kiln and lots of other goodies. RONA HIGGS 642-3835 or Langford Office 474-1234.

NEW!!! $48,000

Located in small new subdivision close to Sooke Village 3 bedroom, 1324 sq. ft. Rancher available for March occupancy. Time to choose your colours and carpets. MLS 22437. RONA HIGGS 642-3835 or Langford Office 474-1234.

SIDE-BY-SIDE DUPLEX WILL CONSIDER TRADES.

Completely renovated inside and out. This duplex features large kitchen living room with W-W and one bedroom on each side. Vendor will consider trading for home in need of renovation. Priced at ONLY $52,900. MLS 20810. SHIRLEY McLEOD 478-8220 or Langford Office 474-1234.

METCHOSIN SEA VIEW.

This lovely home is situated in a quiet area on a large corner lot with loads of extra parking. The kitchen is a housewifes' dream. Good sized dining room, living with fireplace and 3 bedrooms, full basement with rec. room. This home is in immaculate condition inside and out. MLS 22256. Call SHIRLEY McLEOD 478-8220 or Langford Office 474-1234.

Island Homes Ltd.
2904 DOUGLAS 386-7545

OPEN HOUSE 360 KINVER SAXE POINT SAT. 1 - 4:30

Lovely 2-bedroom home with full basement. Large landscaped lot, 10 fruit trees. Full Price, $57,500. Lloyd Ellis in attendance. 658-8222.

OPEN HOUSE SAT. 1:30 - 4:30 1122 CLAYTON

A lovely Deep Cove Rancher set in its own beautiful acre. Many luxury features include double windows, covered patio, sprinkler system, huge master bedroom, whole wall of closets, etc., etc. Must see this for sure. Don Layman 386-7545 or res. 385-0297.

OPEN HOUSE 2908 MT. WELLS 1:30 - 4 SAT. ASK. - $59,900

Better than new 2½-year-old 3-bedroom home. Located on quiet street in Goldstream subdivision. Approx. 1220 sq. ft. on main floor. Full basement. 2nd fireplace in finished rumpus room. Clear title. Low down payment if needed. Howard Mitchell, 479-4818.

OPEN HOUSE SAT. & SUN. 1:30 to 4:30 6601 W. SAANICH HOBBY FARM

With a delightful eight-year-old 4- or 5-bedroom home with a completely finished basement. Large bright living-dining and family room overlooking a country view and your own pasture and garden. Covered swiming pool, 2-stall barn. Carport and ample parking. This property is in a choice, quiet location close to school and Brentwood. Be sure you see this one, realistically priced at $129,500. M.L.S. Ron Crow in attendance, 592-4989 or 386-7545.

SOUTH OAK BAY

One of those better built homes consisting of through hall, spacious living rm., separate dining rm, up dated kitchen. Three bedrms., and Penbroke bath on main floor. Concealed Stair up to, two pleasant bedrms. and two pce. bath. Full basement, rec. room. Oil hot water heat. Drive-in garage. Large easily maintained garden. Close to all levels of schools, beach and stores. Price $79,500. See it before you buy. Mr. Drew 386-7545 or Res. 592-0927. P.S. If your home is too small, would consider trade.

FAIRFIELD

Delightful 3-BR home in immaculate condition/ inside and out. About 9 years old. L-shaped living and dining rooms — eating area in the modern kitchen. Full, high basement with rumpus room, laundry, 2-Pce. bath and drive-in garage. VACANT. Trades considered. Close to Fairfield Shopping Centre. Realistically priced at $69,900. For prior viewing call Ron Crow 592-4989 anytime.

NEWLY LISTED ASKING PRICE $58,600

Gorge Vale Golf Course District 3 Bdrm., 1055 sq. ft. on main floor, 19 years old. R-2 zoned. Full high ceiling basement. Ideal for future developement. For information call Patrick Snow 592-3931 or 386-7545.

250 HOUSES FOR SALE

Bayshore realty ltd.
388-6424 1006 fort st.

Gorge Starter! $38,900

Bargain Priced, pleasantly updated 40 year old 2 bedroom home complete with large, bright kitchen and separate dining room. Full fenced lot (51x120). Detached workshop. Won't last. MLS 22312.

John M. Hunter
388-6424 (Res. 592-6073)

Cordova Bay

Lovely 4-bedroom cottage on over one acre of beautiful grounds with natural ponds and complete privacy. Just reduced to $96,500. For appointment call:

John West
388-6424

Five Bedrooms $75,500 Cordova Bay

In-law suite or entertain upstairs and downstairs in this 5 year old home located close to beach and shopping. Approx. 2,500 sq. ft. developed plus laundry room, storage room, carport and wrap-around sundeck. 2 full bathrooms plus another ensuite, 2 kitchens, one dining room, 2 living rooms (one with fireplace) W-W carpeting throughout, and price includes all drapes, curtains, two refrigerators, 2 electric ranges, washer and dryer. MLS 22288.

Brent D. Ewing
388-6424 (RES. 658-5661)

$69,000 Deep Cove

½ acre treed setting on Downey Road in North Saanich and not far from beach and sea. 3 bedrooms, large country kitchen, spacious living room with floor to ceiling fireplace and full basement with another bedroom, workshop area and space for recreation room. Quality, plaster, hardwood, large sundeck, double carport and only 8 years old. M.L.S. 22138.

Brent D. Ewing
388-6424 (RES. 658-5661)

OPEN HOUSE South Oak Bay Sun. 2-4 p.m. 638 Monterey Ave.

Just reduced to $69,900. Bright family home conveniently located close to the beach. 4 bdrms., 1½ baths, large living room with fireplace. Spacious seperate dining room. Fully developed basement complete with rec. room, laundry room, workshop and more. Separate 2-car garage. Attractive fully fenced lot. MLS 21934.

John M. Hunter
388-6424 (Res. 592-6073)

Sun. 2-4 p.m. 3945 Tudor Avenue 10 Mile Point

Don't be fooled from the outside by the size of this L-shaped 3-bedroom rancher, as there is over 2,000 sq. ft. finished on the inside. Situated on .23 acres of treed park-like grounds, this fine family home features sunken living room, large kitchen with eating area, 1½ bathrooms with room for more and tremendous family or playroom or even a huge master bedroom with sliding doors into the private back garden. This home is offered for below replacement value at $84,900 with large assumable first mortgage. MLS 31520.

David Billingham
388-6424 (Res. 598-1177)

Sat. 2-4 p.m. 2600 Rainville Rd. $89,900

Just 20 minutes from town near Langford, this spectacular 4 bedroom, 2 bathroom home situated on a lovely treed view lot, will take your breath away. With over 1,750 sq. ft. on the main floor, there is plenty of room for entertaining in 28x18 living room which has massive brick fireplace. All the bedrooms are a good size with master being over 22 ft. long. There's also a wealth of patios, sundecks and sliding glass doors for indoor-outdoor living. Add a shake roof, cedar siding and ¾ acre of partly fenced garden and you truly have the home that has everything. The vendors have purchased, so this home must be sold. Try your offer or trade. MLD 20702.

David Billingham
388-6424 (Res. 598-1177)

FOUR-BEDROOM HOUSE, TWO 4-pce. bathrooms, 12x22' workshop on ½ acre with seaview from rear, immediate possession, $72,900. 652-2836 after 6 p.m.

$55,900 2808 RODNEY

New 3-bedroom, ¾-size basement. Open House, Sat. and Sun. By builder. For more information 479-7973.

CARNARVON PARK AREA
OPEN DAILY 1-4
By owner, 3-bedroom home located in a pleasant and convenient area near two parks and all school levels. Bright modern kitchen with eating area, plus dining room adjoining living room with fireplace. Finished room in full basement plus drive-in garage. Price $59,500. 1955 Carnarvon, phone 592-6027. No agents please.

OAK BAY BY OWNER
Well maintained Immaculate 3 bedroom stuccoed family home, basement has finished laundry and rec room. Drive-in garage. 7 fruit trees in lovely secluded large backyard, schools within walking distance, asking price $73,900. Phone 595-6306.

BY OWNER SOUTH OAK BAY

1000 sq. ft. home, fireplace in living room, newly decorated, new oil furnace, wiring, copper plumbing, basement. 44x137' lot. $55,000. Call 598-6342 evenings or weekends.

BY OWNER
Brentwood Bay, $52,500. Moving—priced to sell. 3 bedrooms split level house, approx. 12 years old on large lot. Close to schools, stores, Marina. 652-2492.

BY OWNER (JAMES BAY) large 3 bedroom house, renovated, full basement, patio, carpeted, garden. Asking $55,000 or best offer. 386-8781.

UVIC $61,900

Ideal 4-bdrm. family home near all amenities, lovely lot, finished basement, 1727 Garnet. Phone 477-9653.

ALL FINISHED AND BEAUTIFUL 4-level house. Comfortable for 2 families. Private entrance for inlaw suite. $320 renting. $106,900. Good location. Please phone, 477-5694.

OWNER HAS BOUGHT, MUST sell 2-bedroom, no basement, Sidney, $38,900 firm, cheap living, large garden, 656-1927.

C. N. MONTAGUE CO. LTD.
Sales Consultation, Rentals
1028 Blanshard St. — 384-9318

TRADE

Through

CLASSIFIED

DIAL 386-2121

SPELL

IT

OUT

When you have something to sell, the easiest way to find a buyer is to spell it out in print! You do that by placing a low-cost Classified Ad in the newspaper. Give us a call today. at 386-2121.

253 COUNTRY HOMES AND PROPERTIES

Green Acres
HENDERSON REALTY LTD.
385-9741 (anytime)

2631 SOOKE RD.

Two bedroom bungalow — very clean and thoroughly remodelled. Excellent large lot with possibilities for development. Good buy at $49,500.

and

2363 FRENCH RD. SOOKE

1 year old raised ranch among group of fine homes. Three bedrooms plus good den. Nice fireplace in living room. Full basement is partially developed and roughed in for rec. room. Attractively priced at $53,700.

H. GOLBY 592-6730
O. E. WHITE 592-7220

IT PAYS TO...

CHECK OUT THESE TWO COUNTRY HOMES IN N. SAANICH

1. MLS, 20688. DEEP COVE, a 1630 sq. ft. RANCHER on a sunny ½ ac. in the TREES. Brick and Cedar siding, double INSULATION and GLAZING for energy SAVINGS. A 4 bedroom, 2 bathroom and rec. room, no steps CALIFORNIA design for only $78,900

2. MLS (new), SIDNEY, a 1280 sq. ft. 4-bedroom, full BASEMENT home with 2 REC rooms for the GROWING family. ATTRACTIVE floor plan and decoration with ROCK fireplace in FEATURE wall. LARGE 80x177 ft. lot in the COUNTRY, yet close to schools, BUS LINE, SWIMMING and SKATING. Some sea glimpses. VALUE packed for only $68,500

656-4000 K. DROST 656-2427
SAANICH PENINSULA PROPERTIES LTD., SIDNEY

CHOICE FARMLAND

CENTRAL SAANICH
—4-B.R. QUALITY HOME
—3.21 acres — very productive
—Almost new duplexed suite
—Workshop — vegetable stand
—Greenhouse — Poultry house
—Irrigation pond
All above can be combined to provide GOOD LIVING ACCOMMODATION AND REVENUE. Near elementary school. Excellent value at $111,500. To view please call:
384-8124 MILDRED STAPELLS or 384-8075, Pager 506
PEMBERTON, HOLMES LIMITED
1000 Government Street

Hobby Farm Open House Sat. and Sun. 1:30 - 4:30 6601 West Saanich

See ad in column 250 under Island Homes Ltd. Ron Crow.

CUSTOM BUILT IMMACULATE 2-bedroom wood panelled home in pleasant treed and rural setting. Features include modern galley kitchen, separate dining and living areas, each with picture windows, 2 fireplaces, one in family room downstairs, together with large workshop; also roomy utility and furnace areas, municipal water supplied. Property covers slightly more than ½ acre. Must be sold for estate purposes. Asking $70,000, offers considered. 656-1869 or 656-6882.

LAKEFRONT $76,900

Beautiful well built 29 yr. old, 2 bdrm, full bsmt home situated on landscaped .3 acre. Other features include large in line living room and dining room offering superb lake and mountain views, large kitchen, 2 fireplaces, 2 bathrooms. New MLS. Must be seen to be appreciated. Call Danny Greig 382-3028 or Castle Properties Ltd. 386-6164.

WANTED

Secluded home anywhere on Saanich Peninsula. Must have in-law possibilities, large lot with trees. $65-$70,000.
ROY ANDERSON 477-5057
P. R. BROWN & SONS LTD. 385-3435

MERIDALE HOUSE MERIDALE ROAD METCHOSIN

Live in your own 4-acre park in an entirely custom-built house of heavy beams and leaded windows. 2700 sq. ft. and triple garage. Price about $125,000. Phone 478-2356 for full details.

HAVE 2 ACRES

and a magnificent country home in Central Saanich. View the valleys, Bear Hill, etc. 2800 sq. ft. on the main floor. 4½ bathrooms, 75' sundeck. DAR GARSIDE 384-8001 The Royal Trust Co.

SOOKE FOR SALE

Approximately 1 acre, seaviews, centre of Village, old house on property. Your terms, owner 477-1398.

253 COUNTRY HOMES AND PROPERTIES

malahat realty ltd.
P.O. Box 40
Mill Bay, B.C.
743-5525

LOWER MORTGAGE RATES
BUY NOW

We have a good selection of homes, lots and acreages in Mill Bay, Shawnigan Lake and Cobble Hill area.

1. Exceptionally well built 1440 sq. ft. rancher, 3 bedrooms, wall-to-wall carpeting or imported tile floors, large Redwood panelled living room and dining area plus unique stone heatilator fireplace. On 2 acres complete with good well.

Beautiful
2. Seaview home with 3 bedrooms, full basement, garage and enclosed patio. Attractive living rtoom with fireplace and large family room in basement, nicely landscaped lot.

3. 3 other seaview homes — price range from $51,000 to $69,900.

4. Good older 2 bedroom or retirement home on 1 acre with large workshop, $37,500, (or try your offer).

5. Lots approx. 16,000 sq. ft. with comunity water from approx. $14,000-$18,500.
One-acre lots from $16,000-$21,000 — some with water supply.
2.56 acre lot $27,500.
4 to 5 acre lots from $30,000-$42,000.

For further details on any of above contact Tom Burdge 743-5525 or 743-9398.

Western HOMES Ltd.
1037 Cloverdale Ave. 386-3494

MILL BAY HOBBY FARMS OPEN HOUSE

OPEN SAT. FEB. 5, 1:30-4 P.M.
1—2 ACRES — NEW HOME — Brand new three-bedroom, no-basement home located only 35 minutes from Victoria. Two acres partly treed, fenced, priced at $59,800.

2—3 ACRES — NEW HOME. Brand new three-bedroom, no-basement home with 1½ baths, double carport and a new three-stall HORSE barn; priced at $69,500.
To view — North on Island Highway; left on the Shawnigan Mill Bay Rd, 1¼ miles to right on Cameron Taggert to Carlton Drive and watch for signs. For information call your host

Neil R. MacDonald
386-3494 (24 hrs.)

MILL BAY 9.45 ACRES FARM

You have to see this totally redecorated family farm home featuring privacy, lots of room, excellent views and a new inground heated swimming pool. Huge barn, huge workshop plus loafing shed. 9.45 acres of sloping, well drained property, priced at $139,000. View

Neil R. MacDonald
386-3494 (24 hrs.)

SHAWNIGAN LAKE NEW CUSTOM BUILT

Excellent value here with 1240 sq. ft. on one floor with double attached garage. Exterior is all cedar with aluminum gutters, downspouts and soffitt, 3 bdrms., 2 baths, electric heat, quality carpet, etc., etc. Built by the owners for themselves but have a change of plans. Asking $54,900. MLS.

NEW 1200 SQ. FT. 3 BEDROOMS

Located in Sooke near the ball park, handy to all amentiies. Good-sized kitchen, dining and living room with feature Spanish fireplace. In the bsmt. you have a roughed-in rec. room (2nd fireplace utility and storage. Priced at $54,900. New MLS.

STRATA DUPLEX NEW, $45,500

Also located in Sooke just past Maple area of West Coast Road. 1117 sq. ft. on main with 3-bedrms., cabinet kitchen, dining and living room with fireplace. Rec. room down with 2nd fireplace and ample room for expansion. Good views of Sooke Harbour. Good value here.
FOR MORE INFORMATION OR TO VIEW CONTACT BILL KOZAK AT 386-6164 or 388-6275, Pager 2880 anytime. Castle Properties Ltd.

DEEP COVE SEAVIEW BY OWNER

New, cedar-finished house on ½-acre treed lot with spectacular sweeping view of Saanich Inlet. 1,500 sq. ft. with very large living room, dining room with old brick fireplace. Big kitchen with custom-built cabinets and family room area. Three bedrooms, two bathrooms, two sundecks, high basement with fireplace. This is an unusually fine home on an exceptional lot. To view, call 656-4247.

DEEP COVE

Enjoy country life on this treed acre near the Deep Cove Elementary school. The cosy home is of solid construction and could be enlarged for a growing family. Big living room with brick heatilator fireplace, two spacious bedrooms, hardwood floors, large garage and a price tag of $63,900. Call for details on MLS 20897.

Mrs. E. Farquharson 656-5808.
GORDON HULME LTD.
656-1154

JUST OVER 2 ACRES

with one level living of about 2800 sq. ft. plus a lower level with 2 more bedrooms to make up a total of 4, all with full bathrooms. All main rooms including den are unusually large and gracious. The scene is pastoral — the plan spacious — the price inviting, $139,000. First time for sale. JEANNIE DEWHURST. 384-8001 or Res. 477-6040. The Royal Trust Co.

TWO OF THEM!!

I presently have for sale 2 properties on the Saanich Peninsula, one with .49 acres and a large house; one with 1.77 acres and a medium sized house. Both offer beautiful level land. Both are priced in the upper $70's. MLS. For information on these fine properties, call CHRIS GREIG 386-6164 or 478-5953.
CASTLE PROPERTIES LTD

OPEN HOUSE

SATURDAY 1:30-3:30
2245 WEILER AVE.
Comfortable 3-bedroom 1 level bungalow, 0.9' acre lot, garage, trees, $51,000. Jack Featherstone, 652-2269.
CAPITAL REGION AGENCIES
656-3951

MINI FARM, SHAWNIGAN Lake, 4 acres, 2 bedroom house, full basement, fireplace, road frontage on 2 sides, lake access 1 block, many fruit trees, grow your own vegetables, beef, pork, chicken or have a horse or two, many out buildings included, 2 stall barns with hay storage and 32x8 chisken coop, by owner $75,500, 743-5687.

BY OWNER COUNTRY LIVING

Buying another, must sell. Over 1200 sq. ft. 3-bedroom, den, family room, two fireplaces, redecorated, 2½ years old, over 1 acre, low taxes. $53,900. Mill Bay, 112-743-9865.

253 COUNTRY HOMES and PROPERTIES

Western HOMES Ltd.
1037 Cloverdale Ave. 386-3494

HORSE FEATHERS

2 ACRES, METCHOSIN, 900 Sq. Ft. house and good modern barn, was listed for $67,900. Priced now for quick sale at $61,900. Phone:

Bill Wilson
386-3494 (24 hrs.)

COUNTRY $44,900

Nicely treed lot overlooking Kemp Lake, modern 2-bdrm., 2-bath home, living rm., dining rm., kitchen — unusual layout and design — Fireplace, glass sliding doors, lots of sundeck. Phone:

Bill Wilson
386-3494 (24 hrs.)

FAMILY HOME 1½ ACRES ELK LAKE $89,000

A super location offering privacy and quiet but only minutes from town. The full basement family home features 2 bedrooms on the main floor and two more upstairs, and is very well maintained. The property is screened by trees but has an excellent 3-stall horse barn and is fully fenced for horses. A must see property if you like the country life. (MLS). Phone now to view:

Neil R. MacDonald
386-3494 (24 hrs.)

256 WATERFRONT PROPERTIES

ROBERTS BAY

Very comfortable 2-bedroom home on 62x250' lot here in Sidney. The house is older, but has been updated and modernized inside. In-line living and dining room with stone heatilator fireplace, cork flooring, and wood panelling. Cozy kitchen looking over the bay. Electric heat. Concrete seawall. MLS $70,000.

John Bruce, Bus. 656-3928
Res. 656-6151 or 656-2023
Sidney Realty Ltd.

LAKE FRONTAGE SHAWNIGAN $104,000

Stately year-round residence of .65 acre of waterfront property. Fifteen hundred square feet tastefully decorated. Double carport, paved circular drive and small barn makes this home a superb opportunity for quiet country living. Dock your boat and seaplane on waters edge. View by appointment only.

BILL THOMAS
388-6454 743-2342 (Collect)
DOUG MENZIES
388-6454 478-9161
REALSPAN PROPERTIES LTD.

Waterfront $65,500

8715 Lochside Drive, approximately 70' of waterfront with unobstructed view. Excellent value for .33 acre with small cottage and consists of kitchen, dining room, living room and 1 bdrm. View today with:

DARLENE PEDERSEN
656-3924 656-1881
MONTREAL TRUST CO.

PROSPECT LAKE

Attractive waterfront property on west side of lake with small cottage close to lake. Cottage has 100-amp wiring, Cyclos oil furnance. Rare opportunity at price of $55,000. Wilfred Davis, 479-1667 or 658-8884.
J. H. Whittome and Co. Ltd.
Royal Oak Branch

HIDE AWAY WATERFRONT—9 AC.

Superb seclusion provided along with 400 ft. of frontage on Str. of Juan de Fuca. 1850 sq. ft. lot home with shake roof has 3 bedrooms, 3 bathrooms, 44x16 parquet floored living-dining room, and 11x10 den. Full bsmt., 4 yrs. old. Also 3 rm. caretaker cottage and guest cabin. Many added features at $185,000. Call:
592-1768 THE ZIEGLERS 595-5171
384-8075 Pager 503 or 310
Canada Trust

SWEEPING VIEWS

6 acres, property all cleared and pastured. Ideal for horses or other farm animals. Property has large heated workshop plus commercial size greenhouse. The large ranch style home (1500 sq. ft.) has a covered heated pool attached by breezeway and is built for leisure living and to take advantage of the sweeping views. Asking $235,000.
478-5561 BOB PAUL 478-2477
BLOCK BROS. REALTY LTD.

NEW EXCLUSIVE

77 feet of ocean front with small cabin which has water, hydro and plumbing. Located on Mill Bay Road at Noowick intersection. Ideal holding property or summer recreation retreat. Asking $31,500. Please call:
O. DOUGLAS
388-4271 anytime

J. H. WHITTOME AND CO. LTD.

IMMACULATE 4-BDRM. HOUSE and grounds, 1100 sq. ft. on 1½ floors plus 700 sq. ft. in partially developed basement. A sound investment, this home has tremendous potential for further enhancing house and protected watefont, or just live graciously as it. View Royal, 317 Steward Ave. To view, phone 478-9640 386-2938. Price $75,500.

40 ACRES WATERFRONT PROPerty with sandy beach on the Cowichan River, Duncan, A.L.R. 20 acres clear pasture, 20 acres park-like. Five-bedroom, 3-bath home with large living, dining, recreation rooms. 2-door garage, outbuildings. 50 ft. high waterfall next to house, generate your own power $10,000 per acre. Inquire, Victoria Press, Box 307.

SOOKE HARBOUR WATERFRONT

Approx. 1 acre — 99 feet of level waterfront — house site on back of lot — room for development on the old. MLS. $79,000.
JOHN MORRY 592-9770
JOYCE MILLER 479-9471 or 384-8001. The Royal Trust Co.

OPEN HOUSE 1322 LANDSEND ROAD

View this charming new 3-bedroom watertront home, Saturday and Sunday 1-4 p.m. or weekdays, 2-4 p.m. Good value at $165,000. Builder in attendance. 652-1673 or 652-4155.

REDUCED TO $49,900

Waterfront lot with exquisite view of Mt. Baker. Owner is a builder and will build you the home of your choice. 72 ft. of waterfrontage and 103 ft. rd. frontage.
386-3231 BOB HAHN 595-1642
BLOCK BROS. REALTY LTD.

$126,500

PRIVATE COVE AND BEACH
4 BEDROOMS, 2 BATHROOMS
2 FIREPLACES, SECLUDED
10 MIN. TO CITY CENTRE
G. E. Bus Ryan, 382-8135 anytime
RYAN PROPERTIES LTD.

LARGE GORGE WATERFRONT lot. 477-4674.

256 WATERFRONT PROPERTIES

EXCLUSIVE WATERFRONT ARDMORE AREA

Originally designed by Wade and Stockdill. Every room in this delightful home faces the sea. Main floor consists of entertainment sized liv. room with fireplace. Separate din. room, kitchen with E.A., laundry room, two large bdrms., plus den or 3rd bdrm 3- and 4-piece baths. Large wrap-around sundeck, glass panelled for unobstructed view. Lower level has fully equipped kitchen, 17'9x15' rec. room with wet bar and fireplace and sliding glass doors to lower patio. Near completed. 19x16 family room, 4-piece bath plus R.I. bath and more room for development. The grounds are professionally landscaped with terraced gardens, 2 ponds and greenhouse. Many extras include large entrances, panic lights, automatic exterior lighting, and garden flood lights. Good swimming beach and sunny western exposure. $225,000. For appt. to view:

DARLENE PEDERSEN
656-3924 656-1881
MONTREAL TRUST CO.

PEDEN REALTY LTD.
201-727 Johnston St. 388-5354

Waterfront Property close to new Hospital Site overlooking PORTAGE INLET. Terms — Offers — Trades, etc. $34,900. For more information please call:

Wayne Butterfield
Res: 388-0858 Bus. 388-5354

BEACH-FRONT

2,500 sq. ft., 4-bedroom, 3 bathrooms, modern rancher on ¾ acre facing James Island, the Gulf and Mt. Baker. 165' of safe, sandy beach. Beautifully landscaped lot and immaculately kept home. Water, sewer, all services. 4 minutes south of Sidney and just 25 minutes from the Empress. A rare ocean front property at the reasonable price of $135,000. MLS. Call person-to-person collect, Wally Ross, 731-4285, Oakridge Realty, 321-1241 Vancouver.

BEACH DR. DUPLEX

A seasoned residence on the waterfront to share with family or good friends. Exceptional two level, two bedroom suite with spacious sun patio—glass protected. Front and rear entrances. Large living and dining room combination, small kitchen, 1½ baths. Adjoining suite with two entrances. Living and dining rooms on the "L", two bedrooms, two full bathrooms, galley kitchen and protected patio. Special three room self-contained guest suite on the second floor. Pretty gardens and nice surrounding properties. $154,500.
595-5171 SIMON FLETT 592-7451
Canada Trust

ANCHORS AWEIGH

Coming back will be the best part of a trip. Splendid 34 acre rural property, facing South Pender Island in Bedewell Harbour. Talk about topography! Flat for the most part, small meadow, hiking trails and some beach. Access by water, or by road with permission. Inflation may not appear quiet so rash, your family will be delighted with your choice and your associates will never believe you got it for $110,000. Be first to call on this bargain.
595-5171 SIMON FLETT 592-7451
Canada Trust

LAKEFRONT

29-yr.-old bungalow with a full bsmt. Lg. L.R. with fireplace and dining room in-line. Two bdrms. on main floor, 4-pce. bath on main and extra bath in bsmt. Rustic exterior. Approx. 1150 sq. ft. on main. New MLS at $76,900. Really a unique property. Quickly call Danny Greig, 382-3028 or 386-6164. Castle Properties Ltd.

SHAWNIGAN LAKE

50' waterfront, 2-bedrm cottage on southeast side. With planned improvement, $43,500 or best offer as is. Phone 743-5151.

WATERFRONT LOT, BY owner, near Qualicum, ½ acre, fully serviced. Nice beach. $39,500. 752-9198.

258 CONDOMINIUMS and TOWNHOUSES

WHITTOME'S
ROYAL OAK BRANCH
4520 W. Saanich Rd.
479-1667

SEAVIEW

180 degree of seaview and quiet relaxation. Two large bedrooms, ensuite and 4-pce. bath. Modern kitchen with colored stove and fridge; plus dishwasher and garburetor. In a highly designed building close to bus and most amenities. You can't build a unit like this for the asking price of $54,500. Call 595-2154 or 479-1667 (anytime).

I. G. LIDSTONE

TRANSCONA

Two large bedrooms. Main with ensuite. Extra 4-pce. bath. Large living room with fireplace. Lots of cupboards and storage. All main appliances. Covered parking and separate entrance in 12 only unit building. Compare and then see this one! Only $47,000. Call 479-1667 or 595-2154.

I. G. LIDSTONE

NOW HEAR THIS!

This has to be one of the best values in condominiums in Victoria — 1 yr. old; 1250 sq. ft., 2 bedrooms, 1½ baths, living room with FIREPLACE, dining room, kitchen with EA and Crestwood cabinets. Fridge, stove, W-W throughout. Balcony from L.R. and master bedroom, $43,900. MLS.
479-1667 Joan Hopper 652-3103
388-4271 Donna Valikoski 384-2057

PRIVACY

A warm and inviting 2-bedroom, 2nd floor apartment home with many extras to delight any age group. Your own moss-covered rock out-cropping affords privacy and protection for your 21.6 long living room and it's ste.-long balcony. The dining room has it's own sunny balcony as well. Come and see the REALLY OUTSTANDING layout, the well-placed mirrors and lighting fixtures and all the special attractions the building offers. Price at $49,900. Call:
479-1667 Eleanor Sanderson 834-9610
388-4271 Ruth LaCroix 386-1806

Views with Privacy 206 - 2910 Cook St.

To delight the most fastidious, the exquisite light fixtures and W-W of this immaculate suite add considerable value to the well-known advantages of life in the Spencer Castle complex. The suite is quiet and very private yet never lonely with its sweeping daytime view from Mt. Baker to Saanich Observatory and the sparkling city lights far below at night. $70,500. View anytime with:
384-9610 Eleanor Sanderson 479-1667
or
386-1806 Ruth LaCroix 388-4271
or
Or ring my Suite in Phase 1, 303-2920 Cook St.
J. H. Whittome & Co. Ltd.
Royal Oak Branch

258 CONDOMINIUMS and TOWNHOUSES

The Finest in CUSTOM CONDOMINIUM LIVING "PARKVIEW PLACE"

928 Southgate St.
ACROSS FROM
Beacon Hill Park

YOU HAVE THE OPPORTUNITY TO CHOOSE:
Your Kitchen Cabinets
Your Kitchen Carpet
Your Suite Carpets
Your Light Fixtures
Your Fireplace Facings
Your Kitchen Counters
Your Bathroom Vanities
"WE BELIEVE YOU SHOULD BE ABLE TO MAKE THE CHOICE.

Open for Viewing
10:30 A.M. TO 4:30 P.M.
OR CALL
386-6762
LANDMARK PROPERTIES LTD.

SPENCER CASTLE

Danzo and Franco Holdings Limited

Cordinally Invites You to View

The Third and Final Phase of SPENCER CASTLE
2930 Cook Street

Weekdays 1-5 p.m. 384-4013 or Weekends, By Appointment
386-3816

DIAMOND DEVELOPMENTS LTD.

ARE PLEASED TO PRESENT THEIR NEWEST JEWEL IN CONDOMINIUM LIVING:

1170 ROCKLAND

(corner of Linden)
Featuring:
—only 18 suites
—1 and 2 bedrooms
—Some FIREPLACES
—Extra large balconies
—Sea, mountain and city views
—Prestigious location

OPEN DAILY
10 to 5
SUNDAYS
1 to 5
For further information please call:
JIM WEST
386-1255 or 595-4094 (Res.)

A New Standard in Condominium Living

Two-bedroom homes with:
—Spectacular ocean views
—House-sized kitchens
—Two bathrooms
—Some suites have wood-burning fireplaces

Westport

At the corner of Esquimalt and Lampson.
Open daily 1:30 to 5 and 7:00 to 9:00
Weekends 1:00-5
Phone 386-6796

DANE DEVELOPMENTS

THE SEVILLE OPEN HOUSE

Tues.-Sun., 1-4 p.m.
1021 Collinson
13 Beautiful adult oriented condominium Homes 2 Bedrooms 1½ Bathrooms 4 Quality appliances.
Priced from $44,900 to $48,500
Salesman 592-2449
Evenings 479-5945
COURTESY TO REALTORS

12 out of 24 Patio Homes Remain

2 and 3 Bedrooms
$41,300 - $45,500
724 SEA TERRACE
Esquimalt Road Seaside — adjoining harbour, park and tennis courts — 5 minutes from downtown — unmatched value — beautifully landscaped family living.
382-2159 WHEATON 385-5702

UNIVERSITY LOCATED CONDOMINIUM

1 Bdrm ground floor available May 1-77. Semi-furnished and in excellent condition. Just over 1 yr. old, Swirlpool, sauna, games room and more underground parking. Only $32,500. If this is your first purchase you qualify for the $5,000. 2nd govt. mtg. or $1,000 govt grant. Call Sue Warke Owens 479-7725 or Connie Weyler 592-1961, Castle Properties Ltd. 386-6164.

FORCED SALE $29,500

Owner must sell. 1-bedroom condominium, frig, stove, W.W. drapes. Concrete building. Sunny, quiet. Asking $2800 cash to mortgage. All offers considered. 592-6636.

258 CONDOMINIUMS and TOWNHOUSES

FOR SALE Royal Trust

CONCRETE BUILDING

1-bedroom condominium, walking distance to downtown and low monthly assessment including heat. Priced at $33,900 and my pleasure to show anytime.
BERNEIDA TAYLOR
477-0191 382-9485
The Royal Trust

KENSINGTON MANOR

Owner transferred → Vacant — please present all offers — 1 bedroom — in-line living and dining room — galley kitchen — lots of facilities — billiard room—sauna — swirl bath, etc. ... close to town. Over 700 sq. ft. of immaculate living area. MLS. $31,900. JOHN MORRY 592-9770 or JOYCE MILLER 479-9471 or 384-8001. The Royal Trust Co.

WANTED NICE YOUNG COUPLE OR FAMILY

To move into this excellent 3-bedroom townhouse in quiet 12 unit complex. Built in '72 but better than new now, the developed basement offers a full bathroom, bedroom, and rec room. Lots of storage. Must be sold. We'll look at any offer. Asking $54,900. JEANNIE DEWHURST 384-8001 or 477-6040. The Royal Trust Co.

BEACH DRIVE CO-OP

Luxury Co-Op apartment located in one of Oak Bay's most desirable areas. This lovely 2-bedroom suite has fantastic sea and mountain views and is available for immediate possession. Call anytime. MARK MACKENZIE 595-4596 or AL MATTEO 658-5057 or 384-8001 anytime. The Royal Trust Co.

WE HAVE

A lovely 1-bedroom condo in exciting Royal Woods. Stove, fridge and dishwasher, included. MUST BE SOLD and owners open to offers. To view phone ETHEL WALLACE 382-5998 or LEN TAYLOR 382-0485 or 384-8001. The Royal Trust Co.

SUPER TOWNHOUSE $45,900

Excellent location in Orchard Hill. Living room with fireplace, kitchen, 1½ baths, 3 bedrooms and full basement. Swimming pool and parking. Play area. PETER TER VEER 384-8001 or 479-1588.

ROYAL WOODS $45,900

2-bedroom ground floor unit, 1½ baths, living room has fireplace, tennis court, swimming pool and lots of extras. Call PETER TER VEER 384-8001 or 479-1588.

APPLES

Growing right in your own private patio (mature trees. Just one feature of this unique townhouse. Other features include:
—Fireplace in L.R.
—Breakfast area and D.R. separate
—3 Bedrooms
—1½ Baths
—Full basement
—Finished rec room
—Large end unit
—Underground services
—Large indoor swimming pool and sauna.
Located between the Racquet Club and UVic. Full price $55,000 (firm). New MLS. Try as low as 5% down — this is a unique opportunity on a one-of-a-kind home — Buy now before the apple trees blossom. Please call:
RAY SMITH
394-8001 or 479-7777 (Res.)
The Royal Trust Co.

BEACON HILL PARK

Outstanding 2 Bedroom Condominium
$44,900
This new listing should be of special interest to anyone in the market. A spacious 2 bedroom apartment in this preferred area. Close to the parks, transportation to downtown — and within reasonable walking distance to the waterfront. Quality finishing throughout the building. Billiard and entertainment room, covered parking, hobby room and a community of friendly, helpful neighbors. An outstanding value at $44,900. For appointment to view:
"THE McGREGORS"
384-8001 Res. 477-3675

WALK TO TOWN

FROM YOUR 2-BDRM. CONDOMINIUM AT 1235 JOHNSON ST.
$36,500
TOP FLOOR — CORNER SUITE
Well built steel and concrete building. Owners have the use of a recreation room, hobby shop, coin-op laundry, parking. Controlled entry, no children at this price. Monthly assessment of $45 includes heat and other services. An outstanding buy at $36,500.
"THE McGREGORS"
384-8001 Res. 477-3675

Green Acres
HENDERSON REALTY LTD.
385-9741 (anytime)

SAT.
OPEN HOUSE
1 - 4 PM
POOLEY PLACE off Munroe — end of Lampson Street near Saxe Point.
Three Bedroom
Strata Duplex
—1300 sq. ft. Living
—Fully Landscaped
—Brick and Cedar Exterior
—Large Bedrooms
—Separate Dining Room
—Full Fireplace
—Built-in Dishwasher
—$57,500 - $58,500
FRED G. CARVER 595-8664

SSC
SWINERTON STEWART CLARK LTD.

OPEN HOUSE 1792 ROCKLAND SAT 2 - 4

Practically new, large Condo with 2 roomy bedrooms in nice area. Close to all facilities. Two 4-piece bathrooms, spacious LR. and DR. Kitchen with window and eating area. Price of $53,900 includes stove and fridge. Tastefully decorated. New MLS. Showing by LYLE WICKS 477-5151 or 385-2481.

2 BR CORNER UNIT $42,500

Conveniently located on View St., this tastefully decorated suite offers excellent accommodation. MLS 22260. For full details and appointment to view call
HELEN JONES 595-7913 385-2481

OPEN HOUSE Sat., Sun., Mon.

1-4 P.M. 583 CARNATION PLACE (Passmore Pl. developments on Interurban). 10 month old 3 bedroom family home, with full basement for workshop or potential rec room. 1½ bath with spacious, beautifully broadloomed living area. View from (88 sq. ft.) private sundeck. Enjoy the community swimming pool, sauna, games room and playgrounds. Take over present financing. GEO. FLETCHER, Izik Homes Realty, 383-8522 (24 hr. pager) or home, 386-3809.

ORCHARD HOUSE
Studio from $25,000
1-Bedroom from $29,000
2-Bedroom from $50,000
Open 2-9 Daily
Saturday 1-6
Sunday 1-6
647 Michigan St.
382-8231 382-8232

DELUXE ONE-BEDROOM CONdominium, like new. Sacrifice $26,500. 383-9218.

3 BEDROOM — $45,000

1½ baths, 4 appliances, drapes, up and down, 1300 sq. ft. 382-6744.

258 CONDOMINIUMS and TOWNHOUSES

Bayshore realty ltd.
388-6424 1006 fort st.

Open House
Racquet Club
$44,900
Don't miss this rare opportunity. The corner suites were the first to sell in this very desirable building. Now is your chance to get a good buy. Vendor must sell. Two large bedrooms, 15x15 living room, window in dining room, your own washer and dryer, sauna, whirlpool, exercise room, billiards, covered parking, minutes by foot to UVic. Brick building with all appliances included.
206-1870 McKenzie
1:30 - 4:00
Sat. and Sun.
BARRY BOWES
383-1540 Try Your Trade 388-6424

Executive
Townhouses
$58,900 - $63,900
1464 Fort St. (at Elford)
OPEN HOUSE
DAILY 2-4 P.M.
ONLY THREE LEFT
Uniquely located to city, Oak Bay, Rockland, this 6-unit complex of 2- and 3-bedroom homes range between 1409-1585 sq. ft. Charming Normandy tudorized designs with shake mansard roof. Vaulted, beamed ceilings in living, dining and loft master bedrooms. Old brick fireplace, finished family and laundry rooms, 2 bathrooms. Bright spacious kitchens offer view windows, double sinks, garburator. Tastefully broadloomed throughout with quality drapes. All double glazed windows including skylights. Carport, courtyard and individual patios and balconies. Must be seen. MLS.
John M. Hunter
388-6424 592-6073

Select Condo!
$33,500
This choice 1-bedroom suite has just been reduced for a quick sale. Perfectly suited for a mature couple or single. Small quiet, conveniently located building features a spacious living room with raised hearth fireplace, dining room, in-suite laundry room, ample storage, parking. Includes 4 appliances. To view call John M. Hunter.
388-6424 592-6073

Beach Drive
Top floor 1-bedroom luxury suite in concrete building with partial seaviews, close to Marina and Golf Course. Underground parking, sauna and swirlpool. This is a scarce commodity at the asking price of $47,500.
David Billingham
388-6424 (RES. 598-1177)

Royal Woods
$49,500
Deluxe loft unit on top floor of this most desirable complex. Most unique of suites in this price range with a bedroom, dressing room and den in the loft. Bedroom, living room, dining room, and nook area on the main level. High vaulted ceiling. Must be seen. Swimming pool, tennis court, sauna, exercise room, workshop, library and guest room. M.L.S. 21124.
David Billingham
388-6424 (RES. 598-1177)
BAYSHORE REALTY LTD.
1006 FORT STREET

JACK MEARS
OAK BAY REALTY LTD.
"The Professional People"
2194 OAK BAY 598-3321

SOMETHING SPECIAL
1019 McCLURE
OPEN DAILY
2:00 to 4:00 P.M.
—Special 2-bedroom corner suites.
Only 4 per floor (includes large one-bedroom suite).
—Each suite individually color co-ordinated.
—Dishwasher, garburator, range, fridge included.
—1½ baths.
—Ensuite laundry plumbing.
—Quiet tree lined street.
—Handy walking to downtown and parks.
—Fireplaces
PRICES FROM $43,500

IF YOU DON'T LOOK!
YOU WON'T KNOW!
How charming this top-floor one-bedroom apartment is. Spacious rooms, dishwasher included plus in-suite storage room. Several extra amenities in this well run building such as sauna, whirlpool, games room and lounge. Very handy area on Quadra for shopping and bus. Asking price $35,000. Call me today to see it. CONNIE O'REGAN at 592-0454 or 598-3321.

BEACON HILL
PARK DISTRICT
PRICE $53,800
Large and spacious, 1261 sq. ft. 2-bdr., 2 bathrooms, patio, fireplace, utility and storage room within, an abundance of closets and storage space. Total of 7 utilities, common area has hospitality room, sauna, workshop and recreation room. For elegance and gracious living this is a must to see. For viewing call Patrick Snow, 592-3931 or Island Homes Ltd., 386-7545.

Green Acres
HENDERSON REALTY LTD.
385-9741 (Anytime)

NO. 52 - 4987
GORDON HEAD RD.
Super 3-bdrm. townhouse. Fireplace in living room dining room, kitchen, private patio. Attractive rec. room in full basement. 1½ baths. Indoor pool, sauna, etc. Asking $53,900. MLS 21639.
BILL McCARTER BOB GIBSON
592-3970 658-5153

SHELBOURNE —
UNIVERSITY
Very spacious 1-bedroom condominium 868 sq. ft. plus extra large storage room on main level for the storing of winter tires-bikes, etc. Also on main floor we have workshop — rec room — exercise and sauna. Convenient to 3 shopping centres. MLS 20649. Priced at $34,000.
ART EVENS
386-2911 or 658-8924
Homefinders, Wall & Redekop

OPPORTUNITY
SPENCER CASTLE
Due to owner leaving Canada $5,000 reduction on their luxury 2-bedroom, 2-bathroom condominium. Floor-level suite with spacious private patio, private side entrance. All appliances including washer and dryer. Luxurious carpeting and quality draperies, heated indoor swimming pool, sauna, recreation facilities plus free guest accommodation. Price $71,900. To view phone:
C. H. HOLLAND REAL ESTATE
620 VIEW 592-9784 or 386-1616

258 CONDOMINIUMS and TOWNHOUSES

Victoria Realty LTD
386-3585

Admirals
Harbour View
Townhouses
933 ADMIRALS ROAD,
ESQUIMALT
(Parklands Area)
5 YEAR WARRANTY
OPEN DAILY
1:30 - 3:30
Sat. & Sun.
1:30 - 5:00
PRICE RANGE:
$53,500-$59,500
—Two and three bedrooms.
—Over 4⅛ acres treed park-land.
—Fireplaces.
—Carports.
—Basements in many.
—Rustic Cedar and Stucco exterior.
—Screened patios.
—Landscaped.

THE
AFFORDABLE
TOWNHOMES
HARBOUR
PARK
CORNER OF MONTREAL AND NIAGARA STREETS
$785.00
COMBINED INCOME
Qualifies for a 3-Bedroom 1100 SQ. FT. TOWN HOME
PAYMENTS AS LOW AS
$260 Per Mo.
(P.I.T. and Maintenance)
QUALIFIES FOR
A.H.O.P
—adjacent to public tennis courts
—and major park
—public school within 2 blocks
—1 short block to waterfront
OPEN HOUSE
11 A.M. TO 6 P.M.
FRI., SAT., SUN., MON.
FOR FURTHER INFORMATION
SALES OFFICE 383-8911
BLOCK BROS. 477-1841

DAON
TOWNHOUSES
EXCITING AND
BEAUTIFUL
Located at 132 Ontario Street James Bay, near Laurel Point and Fisherman's Wharf.
Unique high quality family oriented homes providing maximum liveability and convenience.
FEATURING:
—Private courtyard, very large master bedrooms.
—Beautiful 3rd floor studio bedrooms with balcony.
—High quality carpeting, cabinets and finishing.
—2 or 3 bedrooms, fireplace.
—Excellent financing available.
—Trades considered.
FROM $56,800
OPEN DAILY FROM 1 TO 6 P.M.
HARTLEY COURT 388-6275
Pager 880
H and J Const. Ltd.
(Courtesy to Realtors)

OPEN SAT.
1-4 P.M.
1262 RYAN RD.
(Off Mt. Stephen above Kings Rd.)
3 BATHROOMS
3 BEDROOMS
$51,500
One of four smart new townhouses in a quiet secluded but centrally located area 5 minutes from downtown. Victoria. Wood-burning FIREPLACE., Fenced BACK YARD. Price includes washer, dryer, fridge and stove.
386-7521 JOHN PLATT 383-2700
BOORMAN INVESTMENT CO., LTD.
1111 Government St.

KING'S
RANSOM
High finances not required for this excellent 1-Bdrm. unit. TOP FLOOR CORNER unit. CMHC approved (try $2,000 down). Very convenient to shopping and bus. Small building in Gordon Head — walk to UVic, K-Mart. Immediate sale required to settle estate. (MLS). Asking $29,900.
JIM TYLER
479-1687
NORTHERN PACIFIC REALTY LTD.

PLEASE!
If you want a 1,056 sq. ft. side of a no-bsmt. duplex, then you'd better view this one. Living rm. with W-W and heatilator fireplace; kitchen with eating area; attractive 4-pce. bathrm, nicely decorated. Then 3 bdrms. with lge. closets and expensive W-W shag. Sitting on a completely landscaped lot with a patio and rock garden. Last year's price:
$48,900
LORNE BARR
477-7291 (24 Hrs.) 383-5484 (Res.)
D. F. H. REAL ESTATE LTD.

NEW
$53,374
Architect designed, 3 bedroom, townhouse. Featuring 1½ baths, beautiful wall to wall carpet, brick fireplace, new fridge, stove washer and dryer, 2 patios. This one has its own lot. Close to all amenities. OPEN TO OFFERS. Please call Lew Molliet, 386-385, res. 477-9251. Victoria Realty Ltd.

BUYING ON A BUDGET?
Start thinking condominium, and here are three fine units to consider:
1—Ground floor, 2 bedroom in magnificent Royal Woods.
2—Penthouse styling in Royal Woods with excellent facilities.
3—On Poplar near Mt. Tolmie, 1 bedroom and den.
Phone DAN NASH at 385-5741 or 477-2078. Nanaimo Realty (Victoria) Ltd.

BY OWNER — $31,500 AT 10% attractive 1 Bdrm. condo on 6th floor just steps from Beacon Hill Park and downtown. Wall to wall; top line appliances, pool, sauna, etc. Underground parking. 385-4875, after 5 p.m.

258 CONDOMINIUMS and TOWNHOUSES

Green Acres
4 PLEX
UNIT
$34,000
Sooke Basin Waterfront. Deluxe 2 Bedroom unit. Fireplace. Very low down could get it!
LORNE PEASLAND
385-2026
BOB LANGTON
595-2067

ESQUIMALT
Small block, third floor. 3 Bedroom family unit. Large Bedrooms. Back from road. Fridge, stove, drapes, very well insulated. Low monthly assessment.
LORNE PEASLAND
385-2026
BOB LANGTON
595-2067

Nanaimo
Realty
$38,000
Interested in comfort, convenience and thrift? Don't overlook this buy in Condominium living — spacious (2 bedrooms plus family room), centrally located, and best of all — AFFORDABLE. Low taxes, LOW assessment and LOW downpayment to qualified purchaser. Call MELODY VILLENEUVE 385-5741 or 384-8563. MLS 22165.

DIAMOND
DEVELOPMENTS
LTD.
BUY DIRECT FROM
BUILDER AND SAVE
WEMBLEY MANOR
1665 Oak Bay Ave.
Featuring:
2 bedrooms
1½ baths
Billiard Room
Lounge and Workshop
Pleasant views
To view one of these deluxe suites priced from $46,000 to $52,000 please call
JIM WEST
386-1255 or 595-4094 (Res.)

Green Acres
HENDERSON REALTY LTD.
385-9741 (anytime)

ROYAL WOODS APT.
1009 McKENZIE AVE.
Choice of two fine 1250 sq. ft. 2 bedroom units in this exclusive apartment. Large rooms and double plumbing, all appliances and drapes. Excellent storage, parking plus pool, sauna, workshop, etc. All for under $50,000.
O. E. WHITE 592-7220

END UNIT
UVIC $53,900
Great floor plan in 3-bdrm. townhouse. Large kitchen with eating area, finished rec. room in bsmt. Well insulated, electric heat, fully carpeted. Asking $53,900. Take advantage of falling interest rates by acting quickly. MLS.
DAVE HARDING
477-7283, 24 hrs. 477-0939 Res.
D. F. HANLEY AND ASSOCIATES LTD.

TERRIFIC STARTER
Immaculate one year old, top floor maisonette, in attractive condominium townhouse development. Nice size living room and dining area. Convenient kitchen, stove and fridge included. 3 bedrooms, good mortgage, gov't assistance available to qualified buyers. Children and limited number of pets permitted. Facilities inclide parking, covered pool, sauna, sunny western exposure. ML 22173. $45,000.
595-5171 TED BROWNE 658-8412
Canada Trust

JOFFRE MANOR
1121 ESQUIMALT RD.
Your Choice of Suites
1 BR. $29,900 to $33,200
2-BR. $36,900 to $39,800
One 3 BR, 2 baths $45,900
Ask about our special winter rebates.
Attractive and spacious rec. area, lounge, workshop and exercise area. Spare parking on site and adjoining street. Close to shopping and Municipal Recreation.
OPEN TO VIEW
MON.-SAT. 1:30 to 5:30
with CLARE BROCK
382-1832 or 598-3321
JACK MEARS OAK BAY REALTY

"EXTRA LARGE
PRIVATE
TOWNHOUSE"
GORDON HEAD
$55,000
Clients have to move—sacrifice—3 bdrms. Large living room with F.P., full bsmt. for further development. 1½ bathrooms, 2 sundecks, and large dining room complement this unit. Call Sue Owens or Connie Weyler at Castle Properties Ltd., 386-6164.

10% INT. RATE
For only $42,500 you can live in a modern, care-free home and enjoy the benefits of your own dining area off galley-type kitchen, 4 pce. bathrm, 3 good bedrms. and ample storage area. Rear position in complex ensures quiet enjoyment for you. Best of all, you can take over a $32,500. mtge, 10% int. MLS. For more details, call:
LORNE BARR or
KEN HIGHTON
at 477-7291 Anytime
D. F. H. REAL ESTATE LTD.

open sun 1-3
OCEAN VIEWS
207 and 401 RITHET ST.
—One bedroom.
—Dishwasher, garburator, stove, fridge, washer and dryer ensuite.
—Sauna, swirlpool, community room, hobby workshop.
—Walk to Beacon Hill Park and town.
ROBERTA HOBSON
595-5171 598-1194
Canada Trust

258 CONDOMINIUMS and TOWNHOUSES

KNOWLES REALTY LTD.
HURRY TO
"THE HILLSHIRE"
$29,900-$42,000
Victoria's fastest selling condominium project.
1525 HILLSIDE
One and two-bedroom apartment style homes.
Features include: Built-in dishwashers, stoves, refrigerators, W-W carpeting, attractive well designed kitchens (some offer eating area in kitchen).
384-8101
Open Mon. to Sat. 10:00-5:00
Sunday 1:00-5:00

$44,900
FAIRFIELD
One block to Transportation, four blocks to Beacon Hill Park. A beautifully decorated 2 bedroom, 1½ bathroom suite in an adult oriented building. MLS 21410. For viewing call: 384-8101 or
Kris Gudjonsson 595-3022
Ken Porter 656-5235

P.R.B
P. R. BROWN
AND SONS LTD.
"THE PEOPLE TO SEE"
OPEN TOWNHOUSE
SAT. 1:30 (4:30
$58,900 — No. 16 — 4391 Torquay Place. A few blocks north of Lambrick Park. Well planned townhouse, 3 BDRS, 1½ baths, 1830 sq. ft. Good seclusion from all three outside decks. 5 major appliances included. ML.
ROY ANDERSON 477-5057
P. R. BROWN & SONS, LTD.
385-3435

BROWN BROS. on LANSHARD
"People Helping People"
YOU WILL BE
IMPRESSED
By the immaculate and tastefull decor of this 2 bdrm. condominium, with separate entrance, hall, Lrm., Drm., eating area in the kitchen, and enclosed private patio. Quiet location close to City Centre. MLS $45,900.
CED PEARCE 386-3808
JOE RICKARD 656-1628
or 385-8771 (anytime)

Independent LISTING SERVICE REALTY
OPEN SAT. — 3:00 - 6:00
Investigate before you buy that condominium. Check these features: large 2 bedroom corner ste., city views, sauna, whirlpool, billiard room, lounge, workshop, exercise room, storage, parking and more. Come to Kensington Terrace (corner of Quadra and Inverness) or phone R. Danielsen at Veiox Investments 388-4942 or 595-4482.

Luxury Townhouses
No Down Payment
or
Rent To Own
Would you rather own than rent, but can't afford the down payment? Come to Hartley Court, 132 Ontario St., James Bay, and see these beautifully designed 2 and 3 bedroom townhouses. Open daily from 1-6 p.m.
Priced from $56,800
H. and J. Hart Construction Ltd.
388-6275 pager 880

JAMES BAY
Would you like to live right beside Beacon Hill Park and only 4 blocks from down town? This bright sunny condominium offers you a master bedroom with ensuite and beautiful French doors, leading to your guest room or den. There is luxurious wall-to-wall and 15 foot balconu facing the heated pool and putting greens. You'll be able to see all the sunsets from your dining room window and at the end of the day you can relax in the sauna or the swirlpool. This lovely home won't last long at $49,500. So phone before 5 p.m. 383-5427.

OPEN HOUSE
$43,500
1575 Sonria Place (off Derby)
Saturday 1:30 to 4:30 p.m.
Excellent area — Cedar Hill, Shelbourne → New listing — lovely 2 bedrooms, large living room with fireplace, wall-to-wall carpet, rumpus room, carport, electric stove. Strata Title side-by-side duplex. Call Ted Smythe 477-5617.
Izik Homes Realty 383-8522

$42,900
SIDNEY
By owner in the Blue Waters Apart. an elegant one-bedroom condominium with unobstructed water views on the top floor. Redecorated throughout complimented by new deluxe carpeting. Drapes, stove, fridge, covered parking is included in the price. To view call 384-8791. No agents please.

SUPERIOR TOWNHOUSE
ADULT ORIENTED
Nearly 1600 sq. ft., minimum stairs, floor-to-ceiling fireplace, spacious rooms, drapes, quality carpeting, screens, extra large patio faces south, private fenced lawn area, double drive-in garage. All for $61,500. Small quiet complex. Call
ROMA and JOHN MOLYARD
477-0191 384-4827
The Royal Trust Company

BY OWNER
Large, two-bedroom, 1½ bathroom condominium. Living, dining and glassed sunroom in line with 16x18 patio. Sea and city views from 8th floor. Modern kitchen and pantry, all appliances. Wall-to-wall, parking, storage, whirlpool and sauna, new reinforced concrete building, one block from Beacon Hill Park. $79,500. 382-0446.

JAMES BAY
1-bedroom condominium, 2 blocks to waterfront, short walk to shops and park. Needs decorating. Owner is open to offers. $32,900.
595-5171 JAY ROGERS 477-4569
Canada Trust

WATERVIEW
Faircliff Manor — 2 bdrms. Large living rm., dining rm., all overlooking the Straits. To view please call:
592-1768 THE ZIEGLERS 595-5171
384-8075, Pager 310 or 503
Canada Trust

OPEN HOUSE, 2-BEDROOM condominium, tastefully decorated, balconies facing south and east. Pool, tennis, etc. Suite 318, Ascot House, Royal Woods. McKenzie Ave. $47,900. 477-1412.

CHOICE OAK BAY
$29,500 1-bedroom suite, main floor, facing south. Quiet building. Terms negotiable. Please phone owner. 595-3206.

SMALL LUXURY CONDOMINIUM in Rockland area, priced to sell. Please call 383-5544, during the day.

ONE-BEDROOM, ORCHARD House. Excellent view. 19th floor, $34,000. Phone after 4 p. m. 386-6226.

RETIREMENT OR RENTAL OPportunity, five room, main-floor condominium. 592-1320.

258 CONDOMINIUMS and TOWNHOUSES

the Permanent
1125 DOUGLAS ST. and
3647 SHELBOURNE ST.
A.H.O.P.
1 and 2 bedroom brand new suites. With $1,600 down payments could be as low as $119 PIT. Children and pets welcome. Appliances and some drapes included. For further details phone: R. W. RHODES 479-9241 JOT HOME 592-2130. OFFICE 477-0141.

949 PEMBERTON RD.
OPEN SAT. AND SUN.
1:30-4:30
ROCKLAND TOWNHOMES
This prestigious complex is unbeatable for living accommodation, location, and value. Now priced from $83,000 to $95,000. MLS. Shown by appointment anytime. Details and viewing with HERB McDANNOLD 595-1177 GLEN McDANNOLD 595-6488 or OFFICE 382-9191.

YOUR CHOICE
OF 3, 2 Bedroom condo units. 2 New, with 1½ baths; patio or balcony suites. As low as 5% down. Includes 30" appliances, W-W carpets, sundrapes and all the amenities! Prices from $33,000 to $39,900 ML. Conveniently located. Call us!
GLEN McDANNOLD 595-6488
HERB McDANNOLD 595-1177 OFFICE 382-9191.
CANADA PERMANENT
TRUST COMPANY

Royal Woods
Offering You
Carefree Leisure
Living
LOVELY ONE - BEDROOM APARTMENT-HOME ON THIRD FLOOR FACING EAST. ASKING $37,900. SLIDING GLASS DOORS FROM DINING ROOM, LIVING ROOM AND BEDROOM TO LONG (24 FT.) BALCONY. Stove, fridge, dishwasher, storage locker and parking space are included in the price. IMMEDIATE OCCUPANCY POSSIBLE.
Bachelor, 1 bdrm. and den, 2 bdrm. and penthouse apartment homes also available.
—Large heated indoor pool.
—Sauna, swirlpool exercise room and changing rooms.
—Two deluxe recreation lounges.
—Tudor motif reading room.
—Hobby room and workshop.
—Magnificent billiard room.
—Tennis court and shuffle board.
For additional information or appointment to view call:
Robert Young
383-9898, 383-4124
George Black
382-2426, 383-4124
Park Pacific

NEED 3 BEDROOMS
CHILDREN AND
PET WELCOME
Try $3,000 Down on this large 3-bedroom condominium. Stove, fridge, washer and dryer, one and one-half baths, large living and dining room, drapes and it is clean as a whistle. Asking price of $41,900. MLS 22035.
KEN WRIGHT 598-2163
WESTMONT
REALTY LTD.
920 Hillside
386-6796

OPEN HOUSE
No. 5 — 3987 GORDON HD. RD.
SAT. 1:00-4:00
Come and view this townhouse located close to all schools and the University. There are 3 bdrms., full cement bsmt., 1½ bathrooms, living room has lovely F.P. with wood box. Kitchen doors open onto deck patio areea. Master bdrm. has large walk-in closet. Lots of storage space. IN ATTENDANCE:
388-9172 ANITA McLEAN 384-5116
COMMERCE CAPITAL TRUST
731 Fort St.

BEST VALUE
CONDOMINIUM
3 BEDROOMS
Just about 1 year old. Children welcome. Corner suite. Top floor. Quiet. Building sound proofed. Controlled entrance. About 1175 square feet. Very comfortable. $42,500. MLS 21107. Cal:
JOHNS HOLMS at 386-7521
BOORMAN INVESTMENT CO., LTD.
1111 Government St.

TOWNHOUSE
CLOVERDALE
At the edge of the city what could be more convenient. This 6-yr.-old, 3-bdrm. home has a full bsmt. with a rustic rec. rm. with bar and private 26x26 fenced yard. Only $53,500. MLS 21626.
A. J. "SANDY" CRAWFORD
477-7291 (24 Hrs.) 477-1561 (Res.)
BRIAN SHARP
477-7291 384-8075 (Pgr. 422)
D. F. H. REAL ESTATE LTD.

SOOKE
$36,000 and $39,000
Paying more rent and enjoying is less? You can own one of these beautiful 2-bedroom, 1-year-old condominiums and put your money to work for YOU. Views of picturesque Sooke Harbour. Fireplace and appliances included. Large assumeable mortgage.
HEATHER WILDE
386-2911 or 477-5929
Homefinders, Wall — Redekop

$2,250 DOWN WITH
95% A.H.O.P. FINANCING
PREPAID LEGAL & FINANCING
LOW 8% INTEREST
BY CMHC REDUCTION LOANS
COUPLES OR SINGLE PARENTS
$43,500 - $45,000
NEAR PARK HOSPITAL CITY
2-BEDROOM DELUXE UNITS
"THE LEXINGTON"
COLLINSON and VANCOUVER
OPEN DAILY 1 TO 4 P.M.
BOWDEN REALTY 383-5524

SIDNEY
Why rent when you can own? Interested in a 3-bedroom 1½ bathroom home with stove and refrigerator. Very low down payment to qualified buyer. For advise and help call:
MARGUERITE HOBBS
477-9514 477-4043
Century 21 Principal Properties Ltd.

3 BEDROOMS
$40,500!!
What a great buy for a 1-yr.-old 3-bdrm. condominium boasting over 1,100 sq. ft. Even better yet, this unit is located in the corner of the top floor of the building. For viewing call Bob Kohlruss, 658-8360 or 386-6164 (24 hrs.)
CASTLE PROPERTIES

OAK BAY
$29,900. Granite house — across from Oak Bay United Church. 1 Bedroom with southern exposure. Second floor.
MARGARET PRICE
386-3231 477-1941
ETHEL HARVEY
386-3231 479-4233
BLOCK BROS. REALTY LTD.

ROCKLAND — 1400 SQ. FT.
Before buying see this superb condominium, 2 bedrooms, bathrooms, balconies, big kitchen with eating area, window and door to balcony, many extras. Asking $54,900. Owner 595-1139.

3 BEDROOMS $39,500
Year old, rear corner suite, 1175 sq. ft. wall-to-wall, drapes, fridge and stove, low first mortgage, assumable at 10 per cent, 384-0278.

258 CONDOMINIUMS and TOWNHOUSES

GARDNER REALTY Ltd.
OAK BAY
Beautiful 1-bedroom ground floor condominium on quiet street in Oak Bay, close to shopping and buses. Overlooks beautiful garden. In mint condition and won't last long at $33,900.
385-7721 Dale Briggs 592-3978
GARDNER REALTY LTD.

DELUXE
CONDO-
MINIUM
This Royal Woods special is located on the ground floor — a quiet back corner unit of 3 bedrooms, 2 bathrooms and all the extras to make it a real country club atmosphere — let me show you the pool, swirl pool, sauna, showers, exercise room, two loungers, billiard room, tennis court and hobby shop. This has got to be the best buy at this reduced price of $44,500. MLS 22373.
385-7721 Dale Briggs 592-3978
GARDNER REALTY LTD.

WHITTOME'S
1111 Blanshard 388-4271
DALLAS ROAD
1 BEDROOM
A lovely spacious 1-bedroom suite with living and dining rooms in-line. Folding mahogany doors between kitchen and dining room add to the charm of this home. Southern exposure with a fantastic sea view. This building is not large which means complete privacy. Truly a delight to show. Immediate occupancy. Asking $39,900.
TED RADWAY
388-4271 477-6176
J. H. WHITTOME CO., LTD.

A. E. LePAGE
WESTERN LTD. REALTOR
1391 HILLSIDE
386-6331

BIRD'S EYE VIEW
12th floor view of Victoria. 1-bedroom James Bay leasehold, 10% mortgage, sauna, pool, workshop, underground parking. $33,900. Call to view.
386-6331 DON BECKNER 386-0588

UVIC AREA
3-bedroom, 4-pc, and 2-pc bath townhouse. Efficiency design floor plan includes a family room with a fireplace, sliding glass door off to a fence enclosed backyard. Call to view
386-6331 DON BECKNER 386-0588

$44,500
OPEN HOUSE 1-4 P.M.
SUN.
205-1009 McKENZIE
Like new, 1100 sq. ft., 2-bedroom suite in Royal Woods. Large mortgage.
386-6331 DOUG ROSS 477-0975

Western HOMES Ltd.
1037 Cloverdale Ave. 386-3494
REDUCED
FOR QUICK
SALE
2 bedroom ORCHARD HOUSE: 21st floor. IMPECCABLE SUITE. Phone now. MLS 21694.
G. W. Bentham
386-3494 (24 hrs.)

DRASTICALLY
REDUCED
$45,000 Full Price
$2250 DOWN
$309 PER MONTH
A.H.O.P.
If you take pride in your lifestyle, then you owe it to yourself to view these unique 2 and 3 bedroom townhouses. Designed with you in mind. Features normally found only in much higher priced developments. 4 only at this reduced price so HURRY. View the display home daily except Sunday.
From 12 noon to 9 p.m.
West on Dallas Road to St. Lawrence then follow the sign to
117 Ladysmith St.

RIM ROBERTS
INVESTMENTS
& MANAGEMENT LTD.
702-1175 DOUGLAS 388-6691
FERNHILL PLACE
Quiet Homes
$39,000 to $48,900
FREE Yourself from Home
MAINTENANCE
ENJOY Ocean and Mountain
VIEWS
RELAX spend time golfing
Fishing, curling,
swimming
Everything is close to
614 Fernhill Place
OPEN DAILY 1 TO 5
JOE MANTON 382-5211

STEAL ME!
I am an attractively decorated 2-bedroom condomium. My taxes are low, my maintenance is low. See me as soon as possible. Only $36,900. ML. 22010.
595-5171 DOUG POSKITT 477-0645
Canada Trust

Family Home
$49,500
Less than a year old 3-bedroom townhouse. Features: living and dining room, wall-to-wall carpet, 1½ bathroom, basement with future recreation room, laundry and storage room, large patio, carport.
E. Izik 598-8289
IZIK HOMES REALTY 383-8522

UVIC TOWNHOUSE
Very attractive 3-bedroom, 2-bathroom townhouse on two levels featuring large living room, separate dining room, cosy den with fireplace and private backyard. Price of only $54,900, includes 5 appliances.
BRIAN RIPLEY, 598-5643, or
Lansdowne Properties, 592-2431

WATERFRONT APARTMENT suite, Marina facilities, suit yachting couple, $39,500. 656-7060.

258 CONDOMINIUMS and TOWNHOUSES

KENSINGTON MANOR
Owner transferred—Vacant—please present all offers. — 1-bedroom—in-line living and dining room—galley kitchen—lots of facilities—billiard room—sauna—swirl bath, etc. ... close to town. Over 700 sq. ft. of immaculate living area. MLS $31,900
JOHN MORRY 592-9770 or JOYCE MILLER 479-9471 or 384-8001 The Royal Trust Co.

WANTED
NICE YOUNG COUPLE
OR FAMILY
To move into this excellent 3-bedroom townhouse in quiet 12 unit complex. Built in '72 but better than new now, the developed basement offers a full bathroom, bedroom, and rec room. Lots of storage. Must be sold. We'll look at any offer. Asking $54,900.
JEANNIE DEWHURST 384-8001 or 477-6040. The Royal Trust Co.

BEACH DRIVE CO-OP
Luxury Co-Op Apartment located in one of Oak Bay's most desirable areas. This lovely 2-bedroom suite has fantastic sea and mountain views and is available for immediate possession. Call anytime.
MARK MacKENZIE 595-4596 or AL MATTEO 658-5057 or 384-8001 anytime. The Royal Trust Co.

WE HAVE
Lovely 1-bedroom condo in exciting Royal Woods. Stoves, fridges and dishwashers included. MUST BE SOLD and owners open to offers. To view phone ETHEL WALLACE 382-5998 or LEN TAYLOR 382-9485 or 384-8001. The Royal Trust Co.

SUPER TOWNHOUSE
$45,900
Excellent location in Orchard Hill. Living room with fireplace, kitchen, 1½ baths, 3 bedrooms and full basement. Swimming pool and parking. Play area. PETER TER VEER 384-8001 or 479-1588.

ROYAL WOODS
$45,900
2-bedroom ground floor unit, 1½ baths, living room has fireplace, Tennis court, swimming pool and lots of extras. Call:
PETER TER VEER 384-8001 or 479-1588.

SSC
SWINERTON STEWART CLARK
OPEN HOUSE
1466 DALLAS RD.
SAT. 2- 4
Waterfront, one-bedroom condominium suite on top floor for only $37,900. Panoramic sea views. Desirable location. Please call:
JIM MURDOCH
385-2481 or 592-4530

HOUSE GETTING
TOO MUCH FOR YOU?
Why not make an exchange with a young couple who have a top floor corner 2-bedroom Condo on bus line. No more grass to cut, just relax and enjoy the sauna, swirlpool, billiards, hobby room and lounger. Call me. BILL McCULLOCH
385-2481 or 479-4487

LOVELY FAIRFIELD
2 BEDROOMS
$53,500
Over 1,000 sq. ft. Near new Condo, located on the 2nd floor and just a short jaunt to Beacon Hill Park, on the bus line, 1 block to shops.
DICK JAMES 385-2481, 592-2139

TOWN-
HOUSES
3 bedrooms, 1½ baths. Private patios. 1200 sq. ft. Close to Simpsons-Sears. Price $47,500 and $51,500. ML 21013 and 20669.
595-5171 JULIE MANNESS 384-3866
Canada Trust

RAQUET CLUB
Very at-ractive 2-bdrm condominium boasts 1064 sq. ft. of comfortable living space and is an end unit facing south. Washer and dryer are in the suite. Excellent mortgage can be assumed. Asking only $46,900. To View please call IRMGARD KNUDSKOV at 598-2461 or 386-6164. Castle Properties Ltd.

VICTORIAS FINEST
Prestige address — RUDYARD KIPLING — Operated for the discriminating taste. 1400 sq. ft. home, with superb ocean views, on 7th floor. 2 Bdrm, 2 bathrm, all new appliances. Call Allan Klenmen for appointments. Town & Country Realty Ltd., 382-7276.

BICKERTON COURT
250 DOUGLAS
1-bedroom, sunny condominium in concrete building with friendly neighbors plus view room with billiards and promenade walk on roof. 60x27' heated indoor pool for all-year swimming plus Bingo, cards, parties in the Polynesian room, 592-1056.

ONLY $29,600 — OWNER WILL carry mortgage. Unique deluxe bachelor condominium — motel unit. Richly furnished — balcony, swirlpool, sauna, elevator, etc. Invest well. Live in your own home and receive revenue when away. Contact Ted Zanker, 479-2058.

2-BEDROOM CONDOMINIUM, private sale, children. Asking $37,500. 1½ years old. Call 383-9416 after 6.

BY OWNER, 2 ONE-BEDROOM waterfront condominium with private dock, $28,000 with 10% mortgage. Phone after 5, 642-5578.

263 GARAGES FOR SALE, RENT, WANTED

WANTED TO RENT OR LEASE A garage with facilities to work on hobby vehicles with at least 1200 to 1500 sq. ft. Phone 386-9817 or 384-4054.

265 HOUSES WANTED TO BUY

FAIRFIELD OR
JAMES BAY
Young family wants solid 3-bedroom house in either of the above districts. Dining room not necessary if kitchen has large eating area. Price range: $50,000 to $55,$00. If you wish to sell such a home, please contact:
GISELE SAMEC
386-7521 382-8743
BOORMAN INVESTMENT CO. LTD.
1111 Government St.

WANTED
COLWOOD, LANGFORD,
METCHOSIN
2 or 3-bdrm home on good sized lot. Priced in $40-50,000 range. Possession negotiable.
MARILYN MOORE 478-2482
JO LENNOX 478-2563
Homefinders, Wall & Redekop

WE WILL BUY
FOR CASH
If your home is suitable for rental and will show a return call the sales supervisor for a quick decision.
Wall and Redekop Realty
386-2911 or 386-2912

OAK BAY HOME BETWEEN Beach Drive and Nottingham, main floor and basement, three bedroom (or two and den), preferably with double garage, and family room down. Up to $98,000. Reply to Victoria Press, Box 330, replies confidential.

WANTED BADLY
3 bedroom basement home — $40,000 range for young reliable family of 2 adults and child. Prefer in outlying areas within half hour of Victoria. Interested in rent to purchase on agreement for Sale. After 5:30, 598-8645.

CASH FOR
YOUR HOME
Investors will pay cash for any home, any area, up to $50,000. Call GLENN NICHOLLS, 598-7689 or Lansdowne Properties, 592-2431.

THINKING OF SELLING?
I have clients looking for a 2-bedroom, no basement home in Fairfield, Oak Bay or K-Mart area. Phone:
385-7721 Brian Coutts 498-2405
GARDNER REALTY LTD.

WANTED: 2 OR 3 BEDROOM full basement home for my secretary (and her husband). Up to $60,000 call Cliff Salmond, Gardner Realty 477-3626 — 385-7721.

WANTED, IN OAK BAY, OLDER house, 3 bedrooms, to $75,000, for June or July 1st. No agents, 477-7004.

265 HOUSES WANTED TO BUY

Castle Properties Ltd.
If your property is for sale and suits any of the following parties, please call.

SINGLE LADY
Requires a sturdy 2 or 3 bdrm home with or without a bsmt. preferably on a quiet street close in. Will pay up to $50,000 CASH. Call Chris Greig 386-6164 or 478-5953.

URGENT
Small 2 bdrm. home up to $47,000 or up and down duplex to $57,000. Serious purchasers. Ben Greig 386-6164 or 598-3105.

INVESTOR
looking for subdividable acreage up island not in freeze. Up to $150,000 CASH available. Chris Greig 386-6164 or 478-5953.

URGENT
Semi-retired couple require two or three-bedroom home with few steps any area. Up to $70,000. Cash. Danny Greig 382-3038. Office 386-6164.

YOUNG COUPLE
Wanted in Gorge area. 2-3-bdrm. home with rumpus room in full bsmt. All cash up to $55,000. Call Ole Knudskov 598-2561 or 386-6164.

NEEDS MARIGOLD
Semi-retired couple wish to relocate in the MARIGOLD AREA. Must be a no-step 2-bdrm. home on a preferably level, fenced lot. Up to $55,000 CASH. Call Chris Greig, 386-6164 or 478-5953.
ANOTHER SERVICE OF
CASTLE PROPERTIES

DFH
D.F.H. Real Estate Ltd.
1559 McKenzie Ave.
V8N 1A4
477-7291

MARIGOLD
CASH ARRANGED
Young couple want to buy their first home. They wish a 2-bedrm. home under $50,000 with level lot and some trees.
RANDY SMALL
477-7291 388-6275 (Pgr. 395)

OAKLANDS
Retired couple want a clean home with a convenient location close to shops and buses. They prefer a 2 bedrm. home with fireplace, up to $60,000.
LEE WROBEL
477-7291 388-6275 (Pgr. 654)

Waterfront
Home Wanted
Ten Mile Point
Cadboro Bay
Uplands
Oak Bay
Immediate Action
Assured
Harold Groos
385-9765
Charman Pacific Realty

DIFFERENT?
MY CLIENTS NEED THE FOLLOWING:
1. JAMES BAY—REVENUE CONVERSION TO $125,000.00.
2. OAK BAY — 2 BDRM TO $65,000.00
3. WATERVIEW, OAK BAY OR CADBORO BAY, 3-4 BDRM BSMT. TO $150,000.00
4. ROCKLAND-FAIRFIELD, 3 BDRM TO $120,000.00
IF YOU WANT YOUR PROPERTY SOLD, PLEASE CALL 388-7742 or 385-9765.
TED PINFOLD
Charman Pacific Realty

This Is No Hoax!
I am not looking for "just another listing". Young woman purchaser will pay up to $60,000 in cash for a small home in Victoria or on the Saanich Peninsula but it MUST offer the following features:
—PRIVACY
—2 BEDROOMS.
—FIREPLACE
A call now to JO-ANNE at 477-7291 will bring prompt, courteous response.
D. F. H. REAL ESTATE LTD.

HOMES WANTED
Serious buyer has entrusted me to find home in Oak Bay South or Fairfield. 3 Bed. 2 Bath. Basement. Price range $60,000 to $63,000. Also another family needs same area in higher price bracket $68,000 to $72,000. Occupancy April or May. If you sell you will be given ample time to find another home to suit your needs. No triflers please. Call Eric Macfadyen of Macfadyen Realty, 2234 B. Oak Bay Ave. 598-7729 or 595-6000.

PRIVATE
Wanted older two- or three-bedroom home. Will purchase for cash, 479-2209.

268 LISTINGS WANTED

VELOX INVESTMENTS LTD.
Independent Listing Service
"You sell It Or We'll Sell It
But Let's Get It Sold."
817 Fort St. 388-4942

270 EXCHANGE REAL ESTATE

HOUSE GETTING
TOO MUCH FOR YOU?
Why not make an exchange with a young couple who have a top floor corner 2-bedroom Condo on bus line. No more grass to cut, just relax and enjoy the sauna, swirlpool, billiards, hobby room and lounge. Call me.
BILL McCULLOCH 479-4487 or
Swinerton Stewart Clark Ltd.
385-2481

2 BDRM CONDO
2 bedroom condominium apartment. Good area for trade on house. $60,000 or under. Call:
595-5171 DOUG POSKITT 477-0645
Canada Trust

WANTED ACREAGE OR RESIdential home Uplands area, up to $140,000 or trade for new building asking $275,200, projected revenue $28,800, phone owner at res. 592-2142 or 388-6474.

11.75 ACRE RANCH OFF WEST Saanich Rd. with three houses. Trade on what have you? 592-2431 or 598-7689 after 5.

271 LOTS FOR SALE

A PLACE FOR A
MOBILE HOME
Positioned at Sooke and Kangaroo Roads. Interesting rocky acreage with a choice of sites. Splendid mountain views, some road work done. $40,000. A bargain price for 19 acres.
595-5171 SIMON FLETT 592-7451
Canada Trust

ATTENTION
BUILDERS
4 subdivision lots for sale, in Sidney. Ready to build on, Full services Available.
DARLENE PEDERSEN
656-3924 656-1881
MONTREAL TRUST

DON'T WAIT FOR SPRING
Act now on this treed acreage. Only five miles from Sooke village. You will have your own babbling brook on this well priced 3.1 acres. Located on quiet cul-de-sac. Phone now and don't be disappointed. $28,900.
595-5171 BOB GARSIDE 5 5-5171
Canada Trust

CROFTON
Beautiful ½ acre lot with ocean view, corner of Vye and Adelaide, cleared and ready to build, $18,500. 592-7592.

DEEP COVE, 50X120' PARTIALly serviced lot, close to marine on Kalitan Rd. $19,000. 479-2478.

¼ ACRE LAKE VIEW BUILDING lot at Shawnigan Lake, $15,000. 384-5571.

SERVICED BUILDING LOT, 63'x116' on Douglas St. $18,500 for quick sale. 385-0351.

271 LOTS FOR SALE

DEAN PARK
VICTORIA'S most beautiful new residential development is ready for your inspection.
SET on a picturesque mountainside, adjoining John Dean Park, and overlooking Gulf waters, these lovely view lots have full underground sanitary sewers and services.
THIS superb development by Park Pacific is comparable with Vancouver's most famous Land Development — British Properties.
ALL lots are one third of an acre, priced from $32,500.
ENTER off East Saanich Road between McTavish and Dean Park Rds.
Salesman on duty every day 11 A.M.-4 P.M.
FOR further information, and special appointments to view, call —
SALES OFFICE
656-7041
OR
GEORGE BLACK
382-2426
Park Pacific Investments 383-4124
Park Pacific

BROWN BROS. on LANSHARD
"People Helping People"
WATERFRONT LOT
Schwartz Bay area — .46 acre, approx. 170 ft. of waterfront, high location with seaview. Asking $55,000.
JOE RICKARD 656-1628
CEC PEARCE 386-3808
or 385-8771 (anytine)

Sub-dividable one-acre parcel in prime residential area. Close to everything. Possible four lots. Asking $100,000.
HARRY COOK 598-3761
ALAN U. POTTER 598-1864
or 385-8771 (anytime)

Western HOMES Ltd.
1037 Cloverdale Ave. 386-3494
RESIDENTIAL-
COMMERCIAL
Commercially zoned 10,000 sq. ft. in Esquimalt. Good residential area with water views. $10.000 per sq. ft.
Terry Smollett
386-3494 (24 hrs.)

PRIME VIEW
lot in Cordova Bay. Priced at $55,000. For any further information call:
BILL SIDHU 477-5382

A-1 RESIDENTIAL LOTS
BUILDERS TERMS
Interest rates are down — time to build on these lots in a new subdivision. Close to University some treed and in quiet cul-de-sac. For any further infromation:
ARNOLD MARR 477-6233
WESTMONT REALTY LTD.
920 Hillside
386-6796

OAK BAY
Building Lot
NEAR MUNICIPAL
HALL — $35,000
Further Details
Pager 214 Neil Rawnsley
386-2111 595-1507
MONTREAL TRUST

TWO LOTS
Left in our new subdivision at GORDON HEAD. Located on Brousson Drive off Torquay at ASH RD. Beautifully treed and with interesting views. Ready for immediate construction. Priced at $32,000 each. For details, plan and prospectus call MR. GREENE, 385-0795.
PEMBERTON, HOLMES LTD.
1000 Government Street
384-8124

FOUR CHOICE LOTS ON BARKSdale Drive and Candela Place, high location with views, elementary and high schools and bus transportation within 2 blocks, recreational centre (swimming, etc.) within very easy walking distance. Area of quality built homes, a number of which are owned by business and professional people. Build your own home or have your own contractor build it. Quiet area. Asking $35,000 each. Phone owner 477-9782 after 5 p.m. Owner on site, 10 a.m.-4 p.m., Saturday and Sunday at 1627 Barksdale Drive.

Willis Point
.55 acre spectacular building site cleared. Well on property. Driveway in. Offer on $27,000. New M.L.S.
John West
388-6424
BAYSHORE REALTY LTD.
1006 FORT STREET

UPLANDS
$85,000
3025 Rutland Rd.
This is a rare opportunity to purchase what is probably the only available building lot at this time. This lovely lot has 130' road frontage and is well treed.
592-2449 656-2686

Gordon Head
LOTS
REASONABLE TERMS
Highest location 6 — 9,000 sq. ft. Stones throw to U-Vic. Phone Kasapi Construction 386-6191, or 592-6081.

BRENTWOOD
3 Lots still available all with underground services, close to Brentwood Bay. MLS.
BOB PAUL
478-5561 478-2477
BLOCK BROS. REALTY LTD.

1.6 ACRES, CLEARED, COMpletely fenced, prominent location in a pastoral view area of West Saanich. Ideal for horse lovers — extra bonus a well constructed barn building. Asking $47,500. Also 9.22 secluded acres with private trout-filled lake, same area. Asking $97,500. Gordon Stevenson 385-1431. B. A. Realty Ltd.

BUILDERS
James Bay — level and zoned for 4 townhouses. Now only $49,900. Financing available.
D. B. TAYLOR
386-3231 477-9179
BLOCK BROS. REALTY LTD.

YOU MUST SEE THIS ATTRACtive lot, 162'x90' all cleared good soil, overlooking scenic Sooke Harbour, 5 minute walk to Government dock, and Marina, power, city water cablevision, invest now while rates are low. Only $22,000. 477-3917, Pete, 642-3596.

TWO DUPLEX LOT, 973 DUNSmuir, Esquimalt, owner on site, 1-3 Sat. and Sun. $37,500 each. Builder's terms. 592-3358.

4.75 WOODED ACRES, SOUTHern exposure above Elk Lake, Batu Rd. off Brookleigh. Private sale. 658-5831.

2 LOTS FOR SALE IN GORDON Head. 477-2075.

271 LOTS FOR SALE

Green Acres

HENDERSON REALTY LTD.
385-9741 (anytime)

NORTH SIDNEY AREA
Two good waterfront lots and two waterview lots, all with water and hydro. Gentle slopes and no rock showing. Priced from $35,900 to $62,500.
O. E. WHITE 592-7220

DUPLEX LOT
71x115 situated on a quiet cul-de-sac. Full underground services. 1 block from ocean near Saxe Point. Price $42,000.
FRED G. CARVER
385-7941 or 598-2581

PEDEN REALTY LTD.
201-727 Johnson St. 388-5354
Beautiful secluded quiet cul de sac near Mount Tolmie, surrounded by older superior homes. Over 10,000 sq. ft. ASKING $37,900. Open to offers, trades, etc., and Prime Residential Lots near Mount Douglas Park. For more information please call:
Wayne Butterfield
Res. 385-0858 Bus. 388-5354

PRIME, TREED, ACRE!!
ONE OF ARDMORE'S BEST, NEW ON MARKET. NEAR OCEAN SCIENCES AND GOLF, ON WEST SAANICH RD., 132x330. DETAILS, DICK BATEL 592-4607. KER & STEPHENSON LTD. 680 BROUGHTON. 385-3411

RESIDENTIAL BLDG. LOTS GORDON HEAD $29,500
From 7200 to 10,500 sq. ft. fully serviced in new subdivision.
A. J. "SANDY" CRAWFORD
477-7291 (24 Hrs.) 477-1561 (Res.)
BRIAN SHARP
477-7291 384-8075 (Pgr. 422)
D. F. H. REAL ESTATE LTD.

VIEWS UNLIMITED
Two extra large fully serviced lots — never before on the market — centrally located with high unobstructed views. Architects plans included. Asking prices $52,500 and $38,500.
Cal Gordon Stevenson, 479-7692
B.A. Realty, 385-1431

EASY 16
About ¾ of an acre. Arbutus, fir and even dogwoods. Close to sea front. Somwhat challenging but great possibilities. Willis Point. All paved to Point. Very pretty, rural setting. Fishing close by. $29,900. Call;
JOHN HOLMS at 386-7521
BOORMAN INVESTMENT CO., LTD.
1111 Government St.

1.78 ACRES
Located in Deep Cove area with three out-buildings. Price of $59,500. Includes sub-division, perc test and city water.
385-7721 DALE BRIGGS 592-3978
GARDNER REALTY LTD.

BRENTWOOD BUILDING LOTS
3 adjacent building lots, fully underground serviced in cul-de-sac near Brentwood Village. By owner. Reduced to $28,500 or offers. Vendor will finance. Call 595-6319.

NEW SUBDIVISION
—Select lots now available at "BRITTON PLACE," corner of Margrette and Glanford, all underground services. Prices at $25,000 to $30,000. Present offers. 479-8301 or 388-6275 pager No. 956.

5 ACRE PARCELS
IN SAANICH. GREAT POTENTIAL READY TO BUILD ON!!
Please phone 479-2150 or 479-9486
COASTLAND ESTATES

DON'T MISS IT
Good area, good price. Lge older house on 2 lots each 50x135. Remove porch from house and have 2 seperate lots. House and 1 lot $40,000, lot $28,000. More details from Louise Wiltermuth 477-6307 or Castle Properties Ltd. 386-6164.

HERE IS A STEAL — 51x155 building lot with permit for 3-bdrm. home. Located in North Saanich, 1 blk. from Pat Bay. Sea views. Asking $29,500. Call Sue Owens, 479-7725, Connie Weyler, 592-1961, or Castle Properties Ltd. 386-6164.

LOTS OF LOTS
6,000 sq. ft. to 10,000 sq. ft. Clear and treed. Fully serviced. Will build to suit.
595-5171 JACK COOKE 477-4847
Canada Trust

METCHOSIN
17.5 Acres, Seaview
Some Bottom Land
See sign end of Pekasus Way
Asking $85,000
Call 479-4686

SOOKE
Ten lots available now in choice rural subdivision close to Whiffen Spit, from $20,000.
MOODY & MASON REALTY
386-7771 Peter Mason 477-9318

LOT IN SHAWNIGAN LAKE UP for offers, community water, underground hydro and telephone also use of Shawnigan Lake Country Club pool, golf course, tennis court, boats etc. 478-8626.

ON EPSON DRIVE—APPROXimately 9330 sq. ft. lot fully serviced, with several fruit trees, on dead-end street. Asking $28,000 by owner, 658-1187.

DEAN PARK AREA SOUTHERLY exposure on this ½ acre lot, perc tested, city water, partially cleared. Custom house plans included. $35,000. 652-1786.

OAK BAY — LARGE, MATURE, treed lot, 70x194, on quiet lane. Sell as is or custom build. Phone 658-1112 or 598-4371.

LOTS IN GORDON HEAD, various sizes. Ideal location near schools and bus. Phone Sunday through Thursday. 477-5015.

THREE JAMES BAY LOTS, zoned townhouse, 60'x120' each 2 at $70,000 each and one at $65,000. Phone 384-5505.

NOT YOUR USUAL HOME SITE. High, view lot, 920 Nicholson. Have plans, will custom build. 479-1365.

SIDNEY
Lot for sale by owner. Mature trees and hedges on property $23,500. 656-7123.

$27,000 WITH PLANS, 2938 CEDAR Hill Road, Lot No. 4, builder's terms. 658-5781.

SEVERAL LARGE TREED LOTS In Esquimalt — Treebank Road. 477-4674.

SIX LOTS, UNDERGROUND SERviced, Mahon Place, Saanichton. 652-1579.

LARGE ¼ ACRE LOT, PARTIAL sea view, high Gordon Head, 477-3910.

CEDAR HILL-K MART AREA, mature trees, hedges, and shrubs, $31,900. 477-1650.

FOR SALE, 3 LOTS, SOOKE area, approx. 9000 sq. ft. each. 479-2045 after 5 p.m.

271 LOTS FOR SALE

2 Building Lots
One-half acre level and well treed in an area of good homes — DEEP COVE. Excellent value, $31,500. MLS.
Three-quarters of an acre — corner of Sooke and Manzer Rd. — no building restrictions — high view of water, $18,000. MLS.
479-1667 Joan Hopper 652-3103
388-4271 Donna Valikoski 384-2057
J. H. Whittome & Co. Ltd.
Royal Oak Branch

GORDON HEAD LOTS
Underground servicing and an ideal location make these lots desirable to the prospective builder. Close to schools and bus, with an open view. Six to choose from, so be early to make your choice. Price range from $29,900 to $34,900 but all lots over 6000 sq. ft. For further details call: MARKIE MUNN or MARJ NAPPER at 598-3321 anytime.
JACK MEARS
OAK BAY REALTY LTD.

3 BUILDING LOTS WATER IN
Priced at $37,500, all offering views of either valley or water from .4 to .5 acre. Call Ed Kraft 656-3669.
CENTURY 21
J. D. BOSDET LTD.

RARE FIND, HIGH DONCASTER, ¼ acre on quiet cul de sac. Deep lot with fantastic view, Oak and fir trees. $33,500. Phone 382-1794.

273 PROPERTY FOR SALE

4.41 Acres
Just minutes from town close to observatory. This beautiful property has a driveway and site cleared for house. Seclusion and some meadow. Ask $61,900. MLS 22207.
388-6424 June Houghton 477-6185
388-6424 Syl Shumka 595-1337
Bayshore Realty Ltd.

HASTINGS-HOLLAND
Good lot on Gillie Rd. 62x138 — This is a high lot overlooking farm land. Good holding property, although it may be possible to build now. MLS 20650. Asking $8,900 and there is a $4,500 agreement for sale payable, $45.00 P.M. For more information call:
ART EVANS
386-2911 or 658-8924
Homefinders, Wall & Redekop

1.78 ACRES
Located in Deep Cove area with three out-buildings. Price of $59,500. Includes sub-division, perc test and city water.
385-7721 DALE BRIGGS 592-3978
GARDNER REALTY LTD.

ROYAL OAK
1.18 acres with 4 bedroom house suitable for subdivision into 6 lots. Possible townhouse site. Asking $170,000.
CHARRONNE DOUGLAS VIDCO
386-1381 or 388-6568

DEEP COVE
Two 1.83-acre lots. This is well-treed, high land with a view of Pat Bay and the Malahat. Water connection and subdividable. Asking $100,000. 656-3159.

12.12 ACRES GENTLY SLOPING and well treed with two creeks and private road running through property. Reasonably priced in Metchosin area. No agents. 478-4457.

ROCKY, TREED, 2.3 ACRES, close in off Sooke Rd., has driveway, hydro and cleared site suitable for mobile home. $25,000 terms. 478-1975.

PROPERTY FOR SALE — Brentwood Bay, can be subdivided, after 6 p.m. or after 12 Sunday 652-1724.

274 PROPERTY WANTED

WANTED SUBDIVISION DEVELOPMENT PROPERTIES
IMMEDIATE CASH OFFERS AVAILABLE
ANY SIZE ACREAGE CONSIDERED IN GREATER VICTORIA AREA
CALL
GARY MEYER
385-6211
ENGINEERED HOMES LIMITED

WANTED LOTS IN COLWOOD - SOOKE
Subdivision development properties also required. Call Kenneth R. Millar, Unicon Homes. Days 386-0130 or evenings, 382-6048.

APT. SITE
Builder requires 10,000 to 100,000 sq. ft., even more for immediate development. Phone now, Kasapi Construction, 386-6191.

WANTED BUILDING LOTS, Langford, Colwood area. Call Gerry Finnigan 383-4739 or 386-6164. Castle Properties Ltd.

WANTED: BUILDING LOT, WITH view. Dave 478-2750.

280 ACREAGE FOR SALE AND WANTED

AN ENDANGERED SPECIES
You will agree upon seeing this acreage that there are few still available that can compare. Seven acres of sloping, parklike property sheltered by tall mature evergreens. To this add a convenient distance to town and the sum is a very attractive site for your country estate or hobby farm. Both are in evidence in the surrounding neighborhood for your consideration. Offered at:
$85,000
For further information, call
MICHAEL BURR
655 Fort St. 384-9335 or 598-2079

RURAL PARADISE
57 Beautiful acres of pastureland set in one of the loveliest valleys you will ever see. Close to Cobble Hill, priced to sell at $75,000.

OYSTER RIVER AREA
2.35 acres of parklike property for only $12,500.

PRINCE GEORGE
Close to prince George — 160 acres for only $15,000. For more information on these properties please call Colin Munro, 386-3585, Victoria Realty Ltd.

10 ACRES
1. High Land, part fenced, septic tank and hydro, in fine view land. Rocky Point Road. $65,000.
2. 10 acres rich black soil, farm land, Arden Road. Asking $75,000. 10% down, MLS. 22112.
DESMOND HOLMES
384-8124 478-1227
PEMBERTON, HOLMES LTD.
1000 Government Street.

METCHOSIN
17.5 Acres, Seaview
Some Bottom land
See sign end of Pegasus Way.
Asking $85,000
Call 479-4686

MINI-ESTATES
Completely secluded view acreages in their natural states close to Elk Lake. 7.5 acres offered at $67,500. 7 acres available at $63,000. Generous terms available. MLS: Call Glenn Nicholls, 598-7689 or 592-2431. Lansdowne Properties Ltd.

1.78 ACRES
Located in Deep Cove area with three out-buildings. Price of $59,500. Includes sub-division, perc test and city water.
385-7721 DALE BRIGGS 592-3978
GARDNER REALTY LTD.

WANTED ACREAGE
For Commercial, Industrial or Multiple Family Dwellings. Call Gerry Finnigan 383-4739 or 386-6164 Castle Properties Ltd. (24 hrs.)

285 UP-ISLAND PROPERTIES

LAND Duncan Area
$6,000 down for a stunning seaview corner lot in prestige Arbutus Point overlooking Maple Bay. Assume vendor's mortgage of approx $145 per month. On a full price of $20,500.
$7,000 down for a treed lakeview hillside half acre in Shawnigan Lake. Vendor will finance remainder of F.P. $17,000.
$7,500 down for seven acres with 500 feet of Koksilah River frontage just south of Duncan. Vendor will finance remainder of full price. $47,500.
$100,000 full price for 41 acres subdivideable on Oyster Bay Road just south of Crofton.
For more information on above please phone
Brian Hurst 746-6598
Larry Wilcox 746-6888
J. H. WHITTOME & CO. LTD.
DUNCAN 748-0381

OWNER ANXIOUS—must see this 2.8 acres with 3 bedroom bungalow, new barn, garage and workshop try $39,000 full price.

SWIMMING and FISHING at your door, very quiet and secluded. 4.7 acres with deluxe 4 bedroom modular, plus small cottage and barn. Asking $69,500.

6000 SQ. FT. OF CINDER BLOCK BUILDING, plus 3 bedroom full basement home, highway frontage, only $70,000.

126 ACRES — beautifully treed, secluded, but close to Courtenay, city water at boundary. Asking $189,000.

OLD WORLD CHARM — lovely old fashioned 2 storey home with basement. 4 large bedrooms, well insulated on 6 acres with stream, barn and fruit trees — only $85,000.

SEMI WATERFRONT — easy access to the sea — large lot with sea view, priced to sell at $16,500 — easy terms.

Call Charlotte Willis 338-8962 or at Plateau Realty Ltd. 338-5366. 1415 Cliffe Avenue, Courtenay.

SHIPS POINT WATERFRONT HOME
Level beach 100' frontage, solid construction in this unique home. Only $73,500 ideal retirement home.

GOOD PLANNING careful workmanship and excellent taste combined in this luxury home or large property overlooking Comox Bay. For full details and appointment to view contact Jo Robinson.

INVESTMENT PROPERTY. 15 unit motel on Island Highway within Courtenay City limits. Excellent holding property. Well managed and well maintained. Financing easily available.

30 UNIT APARTMENT BLOCK CAMPBELL RIVER. Existing 1st mortgage at 6¼% and vendor would carry a second mortgage C/R. Would consider property in trade.

Call Jo Robinson at 338-5758 or 338-5366 Plateau Realty, 1415 Cliffe Ave, Courtenay.

MYSTERY BEACH VANCOUVER ISLAND
Large, beautifully treed lots — excellent area for RETIREMENT OR RECREATIONAL use — located in a RURAL AREA but only 12 miles from city of Courtenay for shopping, hospitals, etc. Over 2,000 feet of natural OCEANFRONT PARK adjacent to your lot for boating, swimming or just watching a beautiful sunset. Village water system and paved roads. PRICED FROM $14,900 — with terms as low as $149 down and $149 monthly — discounts for all cash. For information contact Dave McLaughlin, personally, at Nanaimo Realty Co. Ltd., Box 518, Nanaimo, B.C. at 754-2311 or Eves. 753-5847 collect.

MILL BAY
Overlooking
Brentwood Bay
OPEN HOUSE
Sat. 1:30-4:30 p.m.
Close to Bamberton Park and Includes: 3 bedrms (one could be dining), bright kitchen with large eating area, new w-w carpet throughout, new furnace, rewired and on community water.
Asking Price $44,900
(Try $3,000 Down)
For prior viewing please call
656-5790 or 383-8911

MULTI-USE COMMERCIAL DUNCAN
51,000 sq. ft. of comm. Gen. Zoned land. Partially used for grocery store; coffee shop and laundromat. Lots of room for more development, good lease income of existing building. Call Paul Gerst, J. H. WHITTOME & CO., LIMITED, Duncan, 746-6161.

WHITESANDS CEDAR
½ ac. building lot near the beach and fishing ramp just 20 Mins. south of Nanaimo. Build a home, summer cottage, or bring your MOBILE HOME. Only $11,900 and terms. New MLS.
A. J. "SANDY" CRAWFORD
477-7291 (24 Hrs.) 477-1561 (Res.)
BRIAN SHARP
477-7291 384-8075 (Pgr. 422)
D. F. H. REAL ESTATE LTD.

WATERFRONT HOME
YELLOW POINT AREA
This beautiful open planned home is situated on a secluded acre with 200 ft. of sheltered waterfrontage. The southern view looks over islands and mountains. This home is definitely for the discriminating buyer. For details on this home please phone or write George Nash at 753-1157 or eves. 753-1095 with Century 21 Miller-Warder Ltd., 52 Cavan St., Nanaimo, B.C.

40 ACRES SUBDIVIDABLE
This beautiful property with numerous types of trees is situated app. 2 miles from Cowichan Station. Good terms available to suitable purchaser. Asking $120,000. For more informations please call
O. DOUGLAS E. WILKINSON
388-4271
J. H. WHITTOME AND CO. LTD.

MINI FARM SHAWNIGAN LAKE, 4 acres, 2 bedroom house, full basement, fireplace, road frontage on 2 sides, lake access 1 block, many fruit trees, grow your own vegetables, beef, pork, chicken, or have a horse or two, many out buildings included, 2 stall barns with hay storage and 32x8 chicken coop, by owner $75,500, 743-5687.

SHAWNIGAN BEACH ESTATE
1104 sq. ft. 3-bedroom basement home, rock, cedar and stucco finish, acorn fireplace, entrance foyer, 1½ bathrooms. 743-5153. $55,900.

SHAWNIGAN LAKE VILLAGE
2,000 sq. ft. 4-bedroom home over 600 sq. ft. hardwood, spiral stairs and 6'x12' skylight in foyer. Rustic finish, built-in vacuum system, 22'x24" heated garage. 743-5153. $74,900.

PEARSON/JOHNSTONE & ASSOCIATES LTD
BOX 399, PARKSVILLE, B.C.
248-3216 752-6964

MILL BAY
By owner, new 3 bedroom house on ½ acre, 2 fireplaces, large rec room, close to beach. $62,500. Phone 384-0179 743-2184.

BY OWNER, 1200 SQ. FT. HOME on prime commercial general, 100x110 corner lot, include 220 wired cabin, Crofton, sea view. 246-3192.

285 UP-ISLAND PROPERTIES

SINCE 1887
Pemberton, Holmes Ltd.
1000 Gov't. St. 384-8124

QUALICUM BEACH 5 Acres - 4 Bdrms. Reduced - $140,000
This 9 year old custom designed home has many outstanding features. Large living room with fireplace, formal dining room, 20'x22' kitchen with family room and eating area, conservatory, 20' master bedroom, 4th bedroom or den with bookshelves, 3 car garage and carport. Near to village centre. MLS 21325. Please call CLIFF ANDERSON 477-3994.
ARCHIE GREEN 385-0795
or 384-8124 anytime.

SALT SPRING ST. MARY'S LAKE
1 ACRE $72,900
This custom built 10 year old level bungalow features shake roof, cedar vertical siding, nestled amongst trees, beautiful shrubs. Fruit trees and rose garden. 24x16 living room, 12x11 separate dining room, master bedroom is 15x12.6. Price includes washer and dryer, carport plus a circular driveway. Clear titles. ML 21369. For details please call:
C. A. ANDERSON 477-3994

NEW EXCLUSIVE
77 feet of ocean front with small cabin which has water, hydro and plumbing. Located on Mill Bay Road at Noowick intersection. Ideal holding property or summer recreation retreat. Asking $31,500. Please call:
O. DOUGLAS E. WILKINSON
388-4271 (anytime)
J. H. WHITTOME AND CO. LTD.

RETIRE TO PARKSVILLE WITH a secure income. Attractive cedar townhouse 5-plex. Live in one and rent 4. Substantial tax shelter. Close to beach and shopping. Asking $150,000 cash or terms. Box 24, Lantzville, or phone 758-2067.

QUALICUM BY BUILDER, NEW 1130 sq. ft. well designed 2-bedroom home, quality features, located by Little Qualicum River in a quiet sub-division, asking $44,500. Call 112-248-6224 or 386-0588.

PARKSVILLE, FULLY SERviced building lots. 595-6015.

290 FARMS FOR SALE and WANTED

320 ACRES MIOCENE
Lowma Ranch with 2-bedroom loghouse, 2 barns, machine and workshop. 120 acres cleared and seeded with clover and timothy, remainder naturally treed. Located just 16 miles from 150 Mile House and 25 miles from Williams Lake. Offered at $147,500. Call me for further details or to discuss your trade.
JERRY DOWNER
595-2413 658-8491
384-8075 Pager 344
PACE PROPERTIES LTD.

FOR SALE, PEACE RIVER area, 480 acres farm land. Price $55,000. Phone 479-4848 evenings.

293 GULF ISLAND PROPERTIES

NORTH PENDER ISLAND AND SATURNA ISLAND
2 lucky 7s make a good year for you. Take advantage of this excellent selection — be a part of the future — enjoy this beautiful island — friendly atmosphere — country life a rarity.
1. Homes moderately priced, $27,000-$83,500. 800 sq. ft. new home — under construction, quiet cul-de-sac, $36,300.
2. Acreage — some with homes, $25,000-$125,000.
3. Waterfronts — lots and acreages starting at $18,500.
4. View lots — $9,500 and up.
5. Inland lots ½ acre and up starting at $5,900.

During the next few days take a day and see the "Bahamas of Canada" by calling Ted Dever, 629-3371 or 629-9434 collect.
MACAULAY NICHOLLS MAITLAND CO. LTD.
1730 MARINE DRIVE,
WEST VANCOUVER.

LOVELY ½ ACRE DENMAN ISLAND $14,900
Just a delightful spot for a summer retreat. Level, treed, power and just a stones throw from the beach. MLS DICK JAMES 592-2139, 385-2481.
Swinerton Stewart Clark

51.65 ACRES TEXADA ISLAND
Lakefront of 1300 ft. Small unserviced cottage. Good holding and holidaying property. Priced to sell at $47,000. Call Connie Weyler 592-1961, Sue Warke Owens 479-7725, Castle Properties Ltd. 386-6164.

Parksville
20 acres, beautiful treed, level land near Englishman's River Falls. Paved road and hydro, $66,000.
JACK BETTS 477-4042, 385-2481
Swinerton Stewart Clark Ltd.

MAYNE ISLAND
By owner. 1,000 sq. ft. new 3-bedroom Lindal cedar home, ocean view of village bay, see the ferries coming in. Escape for the weekend and keep for investment. Full price $49,000. Owner 112-539-2098.

GALIANO
Waterfront lots with or without home. New listings. One lot only $23,500. Information gladly given if you call Mrs. Callaghan, 539-5796. Macaulay Nicolls and Maitland.

SATURNA ISLAND
2.75 acres, 2 small cabins, water, septic, hydro, close to ferry, $28,000, 384-9786.

WATERFRONT, APPR. 3,000 FT. with 40 acres subdividable, 5 acre lots, Saltspring Island. Price $135,000. Phone 386-6552 or 592-3920. F. C. Hully, Real Estate, 620 View.

GABRIOLA ISLAND — FOR sale, lovely half acre level treed lot. Paved street and on power. $10,500 firm. 477-1461.

294 MAINLAND AND OUT OF PROVINCE PROPERTIES

$160 Per Acre
$10,000 DOWN ON 160 TREED ACRES, NORTH WEST OF PRINCE GEORGE. FULL PRICE $25,600 OR $160 PER ACRE. FOR INFORMATION PLEASE CALL
Brian Hurst 746-6598
Larry Wilcox 746-6888
J. H. WHITTOME & CO. LTD.
DUNCAN 748-0381

LAKEFRONT NEARLY SPRING ITCHY FEET
Over 14 acres with about 850 feet lakefront. Close to Smithers. Easy land. $24,500. Call;
JOHN HOLMS at 386-7521

LEISURELY LIVING TAX FREE
Grand Cayman Island. Good resorts. 2, duplex lots. Each about ¼ of an acre. $8,800 each. About $3,500 cash per lot. Balance arranged at 10% interest. Call:
JOHN HOLMS at 386-7521
BOORMAN INVESTMENT CO., LTD.
1111 Government St.

MOVING TO VANCOUVER?
16 yr. old. 3 bedroom bungalow. Large living rm. with F.P. Sep. utility rm. Covered patio overlooking pleasant fenced lot. Near Beach Grove Golf Course in Tswassen. On transp. to Vanc. and other areas. $58,590.
479-1667 Mary McGuire 479-7668
J. H. Whittome & Co. Ltd.
Royal Oak Branch

SEQUIM, WASH., SUNLAND ON the 7th green. 3 bdrm., 2 bath. Den, large utility. $54,800. By owner. 206-683-3219.

Deaths and funerals

305 DEATHS and FUNERALS

BRETHOUR — on Feb. 3, 1977, Edgar E. of Vancouver, aged 92 years. Survived by his stepdaughter, Alberta Tipton, also one brother, Ira Brethour of California and nieces and nephews. Memorial Service Monday, Feb. 7th at 3 p.m. at Simmons and McBride Memorial Funeral Centre, Broadway and Maple St. Cremation, Garden Chapel.

BROWN — Laura Mabel on February 1, 1977 at Resthaven Hospital. Born in Victoria, B.C. in 1884, widow of P. R. Brown. Survived by two daughters Mrs. G. A. F. Townesend, Mrs. R. E. Smith, four grandchildren J. F. Lister, Mrs. J. D. Fulton, M. A. Townsend, D. A. Lister, and four great-grandchildren. Private Service was conducted by Rev. R. A. Sansom, with burial in the Royal Oak Cemetery. Arrangements by FIRST MEMORIAL SERVICES LTD.

DESJARLAIS — On February 2, 1977, Helen Desjarlais of Saanichton, aged 97 years. She is predeceased by her husband, John; one son, William; two daughters, Margaret Prescott and Laura Lizzette. Survived by one son, Edward "Freeman" Desjarlais, Rocanville, Sask.; two daughters, Mrs. Lawrence (Rose) Kelly, Rocanville and Mrs. Victor (Lillian) Skorlatowski, Edmonton, Alta. Foster children, Mrs. Alex (Victoria) Belhumeur, St. Lazar, Man. and Mrs. Alice Desjarlais, Portage La Prairie, Man., 38 grandchildren, 65 great grandchildren and 10 great - great-grandchildren. Requiem Mass will be celebrated Monday, February 7 at 10 A.M. in St. Andrews Cathedral, Blanchard and View Street. Rev. Philip Hanley celebrant. Interment in the family plot Royal Oak Burial Park. Arrangements by FIRST MEMORIAL SERVICES LTD.

FORTUNE — At the Royal Jubilee Hospital, on January 31, 1977, M. J. Terence Fortune, of 3300 Uplands Rd., Victoria, in his 56th year. Born in Victoria. He leaves his wife, Cathy and sons, Christopher and Glenn; his mother, Gladys Mortensen of Victoria; sister, Kathleen Lowry of Nanaimo; brother, Bernard of Prince Rupert and many nephews and nieces and brothers and sisters-in-law. He was in the Navy from 1939 until 1945 and served overseas. He was a member of the Lion's International for 27 years and Charter President of the Saanich Lion's Club, also a member of the Canadian Club and Union Club. He was a member of the Appraisal Institute of Canada and the Victoria Real Estate Board and he served for 16 years in the R.C.M.P. Reserve. Service will be held in St. Patrick's Church, Haultain St., on Friday, February 4, at 3:00 p.m. with the Rev. L. Hoffstetter officiating. Cremation. (Flowers gratefully declined. Donations to the Heart Fund, 1008 Blanshard St. would be greatly appreciated.) McCall Bros. Funeral Directors in charge of arrangements.

HOLLAND—In Victoria, at Memorial Pavilion, on February 2, 1977, longtime resident, Mr. William Henry Holland, aged 85 years, former resident of Matson Lodge. Predeceased by his wife Ethel, in 1957. Mr. Holland was born in India, coming to Canada at an early age and was one of Canada's original Cadets. He served in the Canadian Navy before and during the First World War. Survived by two sons, Arthur of Victoria and William of Cold Lake, Alta; seven grandchildren and six great-grandchildren. Funeral service will be held Monday, February 7th, at 2 p.m. in CUNNINGHAM FUNERAL CHAPEL with Rev. F. W. Hayes officiating followed by interment in Royal Oak Burial Park. The family kindly request no flowers.

HYLAND—In hospital after a lengthy illness, Mrs. Iris June Hyland, aged 56 years. Born in Brock, Saskatchewan and a resident of Langford for the past 6½ years, late residence, 56—2911 Sooke Lake Rd.; Formerly of Victoria, B.C. She leaves her loving husband, Howie, at home, sons Rick and Dean, Victoria, B.C., and her son and daughter-in-law, Mike and Cherylann, of Nanaimo, B.C.; three grandsons; two brothers: Walter Ball, Vancouver, B.C., and Ken Ball, Vernon, B.C. Service will be held in the Sands Funeral Chapel of Heather, Colwood, B.C. on Monday, February 7th, 1977 at 1:00 p.m. Rev. J. G. Titus officiating. Flowers gratefully declined. Those so desiring may contribute to the Canadian Cancer Society, 857 Caledonia Ave., Victoria, B.C.
SANDS — COLWOOD

KELLY — James Douglas in Victoria, B.C. on February 4, 1977. Born in Skidegate, B.C., age 69 years. Former resident of Oakland, Calif. and Nanaimo. Resident of Victoria for the past five years. Mr. Kelly was known in sports circles in Nanaimo and he was also past president of the Oakland, Calif. Gyro Club. He is survived by his loving wife Dorothy; mother, Mrs. P. R. Kelly of Vancouver. Predeceased by his father Rev. Peter Kelly, also surviving are brothers Theadore P. of Duncan, Harvey C. of California, T. Reg of Victoria, Horace L. J. of California and sister Mrs. Newman H. Compton of Florida. Private family service. Flowers are declined with thanks, donations may be made to the Royal Jubilee Hospital, 1900 Fort St. Arrangements by the Memorial Society of B.C. and FIRST MEMORIAL SERVICES LTD.

PILON—At the Royal Jubilee Hospital on February 3, 1977, Florence Pilon of 30 Gorge Road East, aged 89 years. Born in London, England and a resident of Victoria for the past 40 years. She is survived by two sons: Leonard of Cedar, B.C. and Romeo of Ladysmith, B.C.; four daughters: Mrs. Cecile Funk of Vancouver; Mrs. Venice Bryden of Cedar, B.C.; Mrs. Juliette Armstrong and Mrs. Lilianne Maitland both of Victoria; three sisters, Mrs. Mabel Hudson, Mrs. Rose MacLachlan and Mrs. Lee Brown all of Victoria; twelve grandchildren; eight great-grandchildren and three great-great-grandchildren. PRIVATE funeral service in the FAMILY CHAPEL of McCall Bros. on Monday, Feb. 7 at 3:00 p.m. with the Rev. Norman Archer officiating. Interment at Royal Oak Burial Park.

PLEWMAN — Anna Kathlen Plewman, In Royal Jubilee Hospital on February 2, 1977, aged 84 years, beloved wife of Arthur W. Plewman. Besides her husband she is survived by two daughters Sheila Josephine McDougall of Regina, Elizabeth Anne (Nancy) Maquire of Nanaimo and one son Arthur Edward of Deroche, B.C. Prior to coming to B.C. Mr. and Mrs. Plewman resided in Lashburn, Saskatchewan for 40 years. A Memorial Service will be held in James Bay United Church at 2:00 p.m. on Saturday, Feb. 4, conducted by the Rev. Robert Dobson. Cremation. (Flowers gratefully declined. Friends so desiring may make donations to the charity of their choice). McCall Bros. in charge of arrangements.

ROBERTS—In Victoria, B.C., on February 2nd, 1977, Mr. Edward Baden (Pete) Roberts, residing at 2436 Whidby Lane, Sidney, B.C., son of Samuel and Agnes Roberts, pioneer family of Sidney. Roberts Bay being named in honour of the family. He leaves his loving wife, Mabel, at home; son and daughter-in-law, Dennis and Joanne; grandson Stuart, and granddaughter, Shelley, West Vancouver, B.C.; sister-in-law, Mrs. S. (Millie) Roberts, Sidney; numerous nephews and nieces and many friends. Mr. Roberts retired in 1965 as foreman in charge of the Machine Shop at Yarrows Shipbuilding in Victoria, B.C. Service in Sands Funeral Chapel of Roses, Sidney, B.C., on Monday February 7th, 1977, at 3:00 p.m. Rev. Robert Sansom officiating. Flowers gratefully declined.
SANDS — SIDNEY

TIDMUS — In Sidney, B.C. on February 3, 1977, Mrs. Mary Doris Tidmus, aged 85 years. Born in Yorkshire, England, and had been a resident of Deep Cove and Sidney, B.C. for the past 25 years. Late residence 2475 Mt. Baker Ave., Sidney, B.C. Formerly of Winnipeg, Manitoba. Predeceased by her husband, Rene, in 1970. She leaves 4 nephews and a niece in England, many friends in Winnipeg and Vancouver Island. Service will be held in the Sands Funeral Chapel of Roses, Sidney, B.C. on Tuesday, February 8, 1977 at 3:00 P.M. Rev. Robert Sansom officiating. Flowers gratefully declined. Those so desiring may contribute to Queen Alexandra Hospital for Children, 2400 Arbutus Rd., Saanich, B.C.
SANDS-SIDNEY

305 DEATHS and FUNERALS

SAUNDERS — On February 3, 1977, Mr. I. V. (Ed) Saunders, aged 67 years. Born in Vancouver, B.C. He leaves his wife, Edna Saunders, Victoria, B.C.; grandchildren, Cory and Gregory, Nanaimo, B.C. Memorial service will be held on Thursday, February 8, 1977 at 3:00 p.m. at Sands Mortuary Limited.
SANDS-VICTORIA

308-A CARDS OF THANKS

The family of the late Mrs. Elsie Fox wish to thank all their friends for the many letters, cards, flowers, and expressions of sympathy received in their sad loss. A special thanks to Rev. Dr. F. M. Smiley for her kind ministrations.

309 IN MEMORIAM

THOMAS — In loving memory of our dear husband, father and grandfather, who left us Feb. 5th, 1973.
If we could have one lifetime wish,
One dream that would come true
We'd pray to God with all our hearts,
For yesterday and you.
—Always in our thoughts, your loving wife Ida, sons Lowell, Gary and Elwood and daughter Joan and families.

THEY SHALL GROW NOT OLD, AS WE WHO ARE LEFT GROW OLD, AGE SHALL NOT WEARY THEM, NOR THE YEARS CONDEMN, AT THE GOING DOWN OF THE SUN, AND IN THE MORNING, WE WILL REMEMBER THEM.
WITH GRATITUDE. SANDS.

310 FUNERAL DIRECTORS

NSM NATIONAL SELECTED MORTICIANS
VICTORIA, 388-5155
SIDNEY, 656-2932
COLWOOD, 478-3821
DUNCAN, 746-5212
LADYSMITH, 245-2331
NANAIMO, 753-2032
Removal And Service Arrangement
Covering Vancouver Island
A Division of Sands

310 FUNERAL DIRECTORS

McCall's

FRIDAY
SANGSTER, Mrs. Lily Lucy
10:30 a.m.—FAMILY CHAPEL
WESTWOOD, Dr. William Thomson
12 noon—FLORAL CHAPEL
ESPLEY, Mr. Samuel Edwin
1:15 p.m.—FLORAL CHAPEL
FORTUNE, Mr. M. J. Terence
3:00 p.m.—ST. PATRICK'S CHURCH
SADLER, Mr. Wilfred Talbot
3:15 p.m.—FLORAL CHAPEL
BONE, Mrs. Winnifred Whitehead
4:30 p.m.—FAMILY CHAPEL
MONDAY
PILON, Mrs. Florence
PRIVATE
3:00 p.m.—FAMILY CHAPEL
SATURDAY
PLEWMAN, Mrs. Anna Kathleen
MEMORIAL SERVICE
2 p.m.—JAMES BAY UNITED CHURCH

McCALL BROS.
Floral Funeral Chapels
385-4465

Sands
SEVEN CHAPELS SERVING VANCOUVER ISLAND
Sensible Prices
Dedicated Service
For Information In Victoria Phone
388-5155

CUNNINGHAM FUNERAL CHAPEL
1155 Fort Street
Phone 384-5512 or 384-8626
Offering dignified moderate service for all. Geo. S. Cunningham, owner, manager.

310 FUNERAL DIRECTORS

IFC INTERNATIONAL FLIGHT CARE
Specializing in forwarding to or from anywhere
WORLD WIDE FUNERAL INFORMATION SERVICE
call collect (604) 388-5155
or cable
"Mortuary Victoria"
A Division of Sands

Hayward's Thomson & Irving
Funeral Chapels
1625 Quadra St.
386-3505

FIRST MEMORIAL SERVICES
Serving the Public and Exclusive Undertakers for the Memorial Society of B.C. 658-5244.

311 MONUMENTALS

STEWART MONUMENTAL Works Ltd.
ESTABLISHED 1896
Memorial of Distinction
Marble fireplace and tabletops
1403 May St. 384-3452

MORTIMER'S MONUMENTS
633 DAVID ST. 383-6421
ESTABLISHED 1877
"The Finest in Craftsmanship"

313 MISCELLANEOUS

IN MEMORIAM DONATIONS
to be used exclusively for
CANCER RESEARCH
should be directed to
CANADIAN CANCER SOCIETY
857 Caledonia Ave., Victoria

(LEGAL NOTICES ON PAGES 13, 22)

THE CORPORATION OF THE CITY OF VICTORIA
NOTICE OF HEARINGS

"ZONING BY-LAW, 1956, AMENDMENT BY-LAW (No. 506), 1977"

NOTICE IS HEREBY GIVEN THAT all persons deeming their interest in property affected by the above-mentioned Zoning By-law Amendment (No. 506) will be given an opportunity to be heard on the matters contained therein before the City Council at a Public Hearing to be held in the Council Chamber, City Hall, on Thursday the 10th day of February, 1977 at 2:00 p.m.

DRAFT BY-LAW AMENDMENT (No. 506) provides for:
The rezoning of lands on Avalon Road from "R-2 Two family" to "R-3(2) Multiple Dwelling" as depicted in the sketch plan hereunder.

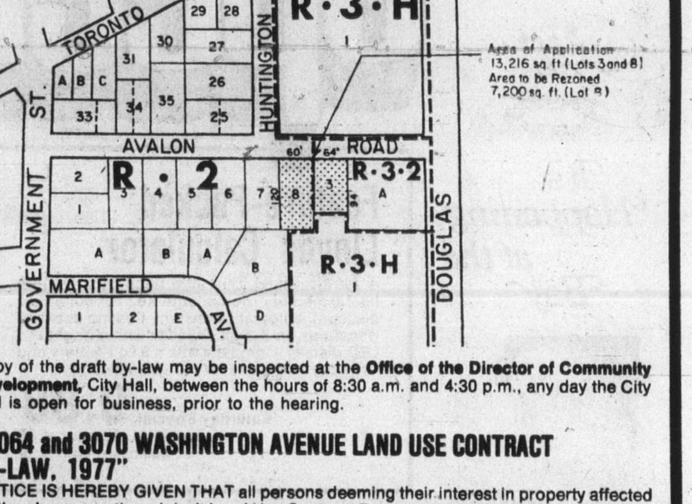

Copy of the draft by-law may be inspected at the **Office of the Director of Community Development,** City Hall, between the hours of 8:30 a.m. and 4:30 p.m., any day the City Hall is open for business, prior to the hearing.

"3064 and 3070 WASHINGTON AVENUE LAND USE CONTRACT BY-LAW, 1977"

NOTICE IS HEREBY GIVEN THAT all persons deeming their interest in property affected by the above-mentioned draft Land Use Contract By-law will be afforded an opportunity to be heard on the matters contained therein before the City Council at a Public Hearing to be held in the Council Chamber, City Hall on Thursday the 10th day of February, 1977, at 2:00 p.m.
The draft by-law provides for:
The entering into a Land Use Contract with Oak Bay Estates Ltd. in respect of lands situate in the City of Victoria more particularly known and described as Lots 12 and 13, Section 7-A, Victoria District, Plan 431, to enable the owners to construct sixteen townhouse units theron in accordance with drawings attached to the contract.

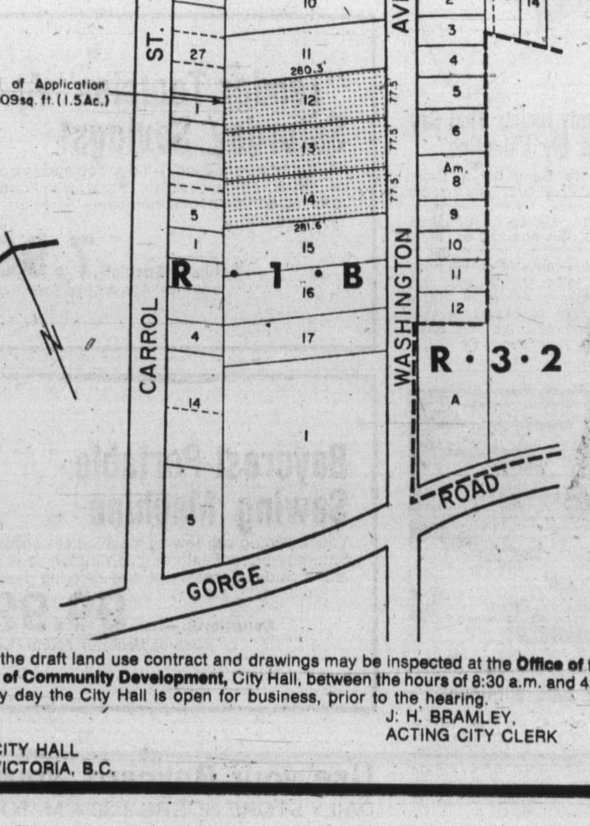

Copy of the draft land use contract and drawings may be inspected at the **Office of the Director of Community Development,** City Hall, between the hours of 8:30 a.m. and 4:30 p.m., any day the City Hall is open for business, prior to the hearing.

J. H. BRAMLEY,
ACTING CITY CLERK

CITY HALL
VICTORIA, B.C.

More blood donors wanted

More blood must be shed in Greater Victoria.

That's the word from the Canadian Red Cross which reports that attendance at Victoria blood clinics in 1976 rose only one per cent, well short of the nine per cent needed to keep hospitals supplied. Other B.C. communities had to make up the shortfall.

The picture was not uniformly gloomy. Canadian Forces donors recorded a 15.7 per cent increase, high schools a 12 per cent increase, and the University of Victoria a 9.6 per cent increase.

Two blood donors reached the 100-donation mark during the year, five made their 75th donation, 22 made their 50th and 44 made their 35th.

But the nine clinics conducted so far this year do not indicate any change in the downward trend — the average attendance is below what will be needed in Victoria this year.

The situation is made more acute because of a blood component program being conducted by the Red Cross. This program separates out special blood components.

Serum albumin, for instance is used to treat burns and liver and kidney diseases. Fibrinogen is used to control bleeding, and gamma globulin, which contains antibodies, to fight infectious diseases.

Blood fractioning makes more efficient use of blood, and permits new treatment methods. A hemophiliac, for instances, needs a special blood component from the blood of a dozen donors to control internal bleeding, but could never take in that quantity of whole blood.

The catch is that blood components must be separated within a few hours, and the only equipment for doing this is at the Blood Transfusion Service headquarters in Vancouver. As a result, the Red Cross is trying to collect 70 per cent of the blood needed in the provice within 75 miles of Vancouver.

The Red Cross has also been caught by higher costs, which now amount to $30 per unit of blood, nearly three times what it was four years ago.

Higher costs and the blood fractioning program mean that blood donations in more remote regions of the province have been curtailed, although in the past they have provided the larger portion of the blood used in the province.

Kenitex

YOUR HOME and never paint again! TM

RESIDENTIAL COMMERCIAL INDUSTRIAL

6 million world wide applications since 1946

OTHER MAINTENANCE FREE INSTALLATIONS

ALUMINUM SUNDECK PATIO COVERS AND ENCLOSURES. ALUMINUM ROLL-UP AWNINGS. ALUMINUM REPLACEMENT WINDOWS. ALUMINUM 5" CONTINUOUS GUTTER. ALUMINUM SUNDECK PATIO RAILINGS.

PHONE 384-4148 FOR FREE ESTIMATE

GRANITE Industries Ltd.

VICTORIA'S HOUSE OF ALUMINUM TM

516 WILLIAM STREET, VICTORIA

OPEN STAURDAYS 9 A.M. to 4 P.M.

10-12

B 1.49 DAY

SAT., FEB. 5th

WHILE QUANTITIES LAST

SHRUBS Gal. cans Reg. 1.99 ea. 1.49

LIGHT GLOBES 60w - 100w 8 FOR 1.49

TOP DOG TOP CAT 15-OZ. TINS 8 FOR 1.49 LIMIT 24 PER CUSTOMER

HEATHER Reg. 1.99 ea. 1.49

FLASHLIGHT BATTERIES Mallory D size 6 FOR 1.49

BUDGIE SEED 5-LB. BAG Reg. 2.10 1.49 LIMIT 2 PER CUSTOMER

CLEMATIS Reg. 1.99 1.49

POTTING SOIL 20-lb. bag Reg. 1.80 1.49

SUNSET GARDEN BOOKS Reg. 1.95 1.49

SEED POTATOES NOW IN STOCK

WARBA — EPICURE — NORLAND

FLOWER AND VEGETABLE SEEDS ARE HERE! ASK FOR OUR SEED GUIDE.

Buckerfield's LIMITED 'the growing people'

VICTORIA STORE 506 PANDORA LOTS OF FREE PARKING OPEN 8:00-5:30

2-4

the Bay

Saturday Specials

Saturday . . . a great day for family shopping at the Bay for specials like these — and more.

It's Happening at the Bay

Monday. Come Meet The P-Shine Girls

5 lovely, Japanese ladies in their native dress, will be at the Bay all next week, demonstrating P. Shine nail care . . . the natural and healthy manicure process. Come and meet them during store hours near the Hosiery dept., main floor.

Candy Hearts That Say, "Be My Valentine"

In the Bay's Candy Dept., you'll find tasty gifts that are all heart. Novelty hearts by Moirs, Smiles 'n' Chuckles and Ganongs in 2 oz. to 12 oz. sizes, priced from 99c to 4.99. Even a 28 oz. big heart for 14.50. Or, delicious little cinnamon hearts at 99¢ a pound. For sweets for your sweetheart, it's the Bay's Main Floor Candy Counter.

Home Fashions Show and Sale continues

On now at the Bay, terrific savings on fashion furnishings, appliances, accessories, and home entertainers. Dozens of specials to make your home more home to come home to.

Feature-Packed Lloyds Calculator

A terrific value! This little hand held wonder has a memory, percentage key for automatic discount, automatic constant, floating decimal. It features an 8-digit capacity with a bright red LED display. Complete with a 9 volt battery and vinyl carrying case. While quantities last.

Saturday Special, 9.88

Optional AC adaptor, 4.95

Stationery, Main Floor

Ladies' Sweaters Priced To Clear

Saturday, come in and choose from a terrific selection of pullovers, wrap cardigans, crochet look pullovers, mohair and acrylic tunics, and more. Most are in fall colours in broken sizes S.M.L. Shop early and save!

6.99 and 9.99

Sweater Shop, Second Floor

"Tender Tootsies" At Saturday Savings!

Always popular ladies' Tender Tootsies in gold or silver colours. Plain style with detail stitching on vamp, one inch heels. Sizes 5½ to 10. Were $10.

Saturday Special, 7.99

Fashion Accessories, Main Floor

Young Men's First Quality Levi Bellbottom Jeans

Hey guys (and gals), your chance to save Saturday on famous Levi's, bellbottom jeans. 28 to 38 waist sizes. 300 only. Shop early Saturday in person to get in on the special sale price.

Saturday Special, 12.99

"317", Main Floor

Men's Viyella Sports Shirts by Arrow

Hurry! Here's 70 only of these quality long sleeve sports shirts that regularly sell for $26 to $28 each. Choice of assorted patterns in sizes S.M.L. XL.

Saturday Special, 15.99

Men's Sports Shirts, Main Floor

Ski Wear Clearance

Women's Ski Jacket Clear-Out. Choose from assorted patterns, colours and models. 4 only. To clear, each 38.99

Women's Warm-ups. High bib and low style pants. To Clear, 10.99 - 25.99

Women's Name Brand Ski Suits. Pedigree, Sportcaster, White Stag in the assortment. To Clear, 49.99 - 105.99

Women's Ski Sweaters at exceptional savings! To Clear, 9.49 - 18.99

Men's Ski Jackets in a variety of styles and colours. To Clear, 20.99 - 40.99

Men's Warm-up Pants in high bib and low styles. To Clear, 10.99 - 28.99

Men's Ski Pants are stretch styles by Collins. To Clear, 30.99 - 119.99

Men's Ski Sweaters. Demetre and Snowflake styles. To Clear, 9.49 - 24.99

Children's Assorted Ski Clothing. To Clear, 30% Off

plus fantastic clearance savings on skis, boots, harnesses and accessories. Don't miss it!

Sporting Goods, Downstairs

Texmade Truprest Sheets and Cases

"Twilights" in pink only. 50% polyester/50% cotton. Queen size flat, 90"x105". Queen size fitted, 60"x80".

Sheets, reg. 11.98. Special, 9.99

Pillow Case, reg. 4.98. Special, 3.99

Staples, Third Floor

Moulinex Spit Roaster Is Self-Cleaning

Can be used for grilling or as a rotisserie. Features automatic stop and pre-set switch. Interior dimensions, 12"x9"x8½". 115 volts, 1300 watts. Model A5 with one year warranty. Reg. 59.98.

Saturday Special, 49.99

Housewares, Third Floor

Save $80 On A Baycrest 20-Inch Colour TV

Model HB2050, exclusive to the Bay, features solid state chassis and matrix picture tube, automatic colour/tint/fine tuning and brightness control, slide volume control, twin telescopic antennas. Full one year warranty. Regular $549.

Saturday Special, $469

Home Entertainment Centre, Fourth

Scheurich Decorator Earthenware Vases

These beautiful, German made vases are ideal as an accent piece for your home, perfect as a gift for friends or family. Choose from a variety of shapes, styles, and sizes in an assortment of colours to co-ordinate with most home decors.

Saturday Special, 5.99

Candy Dishes. 4" diameter, cut glass crystal dishes were 2.49 each 1.99

Chinaware, Third Floor

Specials In Luggage

Carry-All Tote Bags are zippered styles with gadget compartments. Most with double handles, some shoulder strap style. Assorted colours. Were 16.98 to $35.

9.99 to 24.99

Brovo Luggage made of textured expanded vinyl with nylon zippers. Tan or brown. Choose 22", 26", 29" cases, and totes. Limited quantities. Were 39.95 to $98

29.99 to 87.99

Luggage, Main Floor

Baycrest Spin/Dry Washer At Savings of Over $70

Deluxe portable with dual rinse-arm requires no special plumbing or wiring. Does 24 pounds of wash in 30 minutes and has a removable counter top for additional work surface. Model HBT56 in white or harvest gold. Regular 289.95.

Saturday Special, $219

Major Appliances, Fourth

Baycrest Portable Sewing Machine

Your basic zig zag sewing machine at a special Saturday price. Features push button reverse and includes accessories and carrying case.

Saturday Special, 99.99

Sewing Machines, Fourth Floor

9'x12' Baycrest Oval Braided Rugs on Sale

"Country Village", colonial style rugs are reversible for double the wear. Choose gold, rust or red. Regular 89.95.

Saturday Special, 64.99

Floor Coverings, Fourth

Save Saturday on "Mirage" Seamless Drapes

Machine washable, 100% polyester drapes in white. Have pinch pleated tops. Choose sizes 75"x84", 100"x84" or 150"x84". Regular 38.98 to 70.98.

25.99 to 47.99

Draperies, Fourth Floor

IN BAYMART

Ladies' Sweaters

100% acrylic sweaters with round U-neck and short cap sleeves. Choose navy, light blue or red with contrasting stripe combinations. Sizes S.M.L.

Saturday Special, 3.99

Baymart, Downstairs

Use your Baycard, your good-for-so-many-things card.

DAILY STORE HOURS 9:30 A.M. TO 5:30 P.M. THURSDAY AND FRIDAY TO 9 P.M. PHONE 385-1311.

Hudson's Bay Company

Island
Financial Centre
435 Trunk Road
Duncan
Ph. 746-6181

The Daily Colonist.

Vancouver Island's leading newspaper since 1858

Cloudy, high 9
Weather Details on Page 2

No. 45 — 119th Year — VICTORIA, BRITISH COLUMBIA, SATURDAY, FEBRUARY 5, 1977 — 15c Daily, 30c Sunday

B.C. power not drying up—Hydro

VANCOUVER (CP) — B.C. Hydro said Friday that despite the present light snowpack in most watersheds, the crown corporation does not foresee a power shortage in the province next fall and winter.

"Hydro's generating system is designed to accommodate a sequence of low water years without limiting the ability to supply water for subsequent years," the corporation said.

Snowfall measured to Feb. 1 has been very light in the southwestern part of the province, and below normal in the northeast, where Hydro's largest hydroelectric generating plants are located.

Hydrologists expect runoff in watersheds supplying the Peace and Columbia systems to be within 15 per cent of average this summer.

Hydro said a vital feature of its system is the inclusion of vast reservoirs at Williston Lake on the Peace River and McNaughton Lake on the Columbia, storing water for the Gordon Shrum and Mica generating stations. The storage capacity of these reservoirs is so great that occasional years of below-average snowfall will not reduce their levels beyond the point where adequate generating water can be provided.

The two giant stations can take up the slack if any of the smaller plants have to be throttled back because of lower than normal water levels in the fall, said Hydro.

It said that at this time it is not expected Hydro will have additional excess power this year to sell to the northwestern United States, where snowfall has been even lighter than in B.C. Export of surplus power to the U.S. was halted in late January.

But the hydrologists point out that figures issued now are in the nature of interim reports, and a final assessment cannot be made until early April.

'Hot-shot speculator'

Mair rapped on land deal

By JIM HUME
Colonist Reporter

Consumer and Corporate Affairs Minister Rafe Mair Friday was accused of being "a hot-shot real estate speculator."

The accusation was made by Alex Macdonald (NDP—Vancouver East) during budget debate in the Legislature.

Mair
... no regrets

He said Mair was "a man with speculative real estate holdings as long as your arm ... he says his job is to perform the role of a policeman for a fair market. In other words, it's every man for himself said the great root bear as he danced among the chickens."

Macdonald's main accusations against Mair involved a land deal in the Kamloops area, Mair's home riding.

"Quite within the law Rafe Mair took an option last year from the widow of Donald Haughton to purchase an historic ranch south of Kamloops — the Haughton Ranch, formerly the Lake Ranch.

"The Haughtons put it together, assembling separate titles, over many years — 6,000 acres of deeded land for cattle and feed. Mair's terms to the widow Haughton, $10,000 down for the option, $240,000 in six months, balance to a total of $500,000 in 10 years.

"Is this private business or public concern?" asked Macdonald and, answering himself, "in this case it is both."

"Before the ink was dry on the option the separate titles, some as small as 86 acres, were listed for sale. Listed price, total, $1,326,000.

"The breakup, with the public providing the services, the roads, the sewers, the police, the schools.

"Nothing wrong about it. This is smart real estate promotion. Break up an historic ranch, sell the pieces, quite within the letter, even the spirit of the law.

"But would you put this promoter in charge of real estate in B.C.? Premier Bennett did. The buccaneer's philosophy installed in public office."

Mair said he didn't fault Macdonald for bringing the land deal up in the Legislature. "I suppose that is his job, to try and embarrass the government."

Was he embarrassed?

"Not at all," he said. "First

Page 2 — Mair

Warmest greetings to queen

Queen Elizabeth received a telegram from the province of British Columbia Friday congratulating her on the 25th anniversary of her accession.

The government also declared next week "Her Majesty's Silver Anniversary Week" throughout the province.

The telegram, with the unanimous support of the house, was signed by Premier Bennett. It read: "On behalf of all the citizens and government of the province of British Columbia, I have the pleasure and honor to send to you our warmest greetings on the silver anniversary of your accession to the throne.

"We are proud of our association within the British Commonwealth and of your devoted and dedicated service to all people throughout 25 years.

"We send to you and your family warmest wishes and greetings for the future and trust that you will grace us with another visit to British Columbia shortly."

Education Minister Pat McGeer said he had issued a request to all schools in the province asking that "the importance of the Crown in our heritage and history be featured in schools during the coming week."

'El' train tumbles, killing 16

Colonist Wire Services

CHICAGO — A crowded elevated train hit the rear of another in Chicago's Loop at the peak of the rush hour Friday evening, sending two packed cars smashing to the street 20 feet below and leaving two other cars hanging from the tracks. A mounting number of dead and injured was reported.

At least 14 persons were killed, and one official report put the death toll at 16.

Fire Commissioner Robert Quinn estimated about 200 persons were injured. United Press International counted at least 178 persons taken to seven hospitals, including eight victims who were in critical condition.

"People fell out of the train and the train fell on top of them," a witness said.

While two cars lay on the snow-slushed street below the "El's" westbound turn from Wabash to Lake Street, two more hung off the tracks and passengers were trapped inside until firemen and police freed them, sometimes by cutting through the cars' roofs with power tools.

The other 10 cars involved remained on the tracks.

There were persons still pinned in the wreckage an hour after the derailment. Acting Mayor Michael Bilandic, at the scene, said it was hoped at least some were alive. A policeman on the scene said, "I doubt it."

The derailment occurred as the El tracks were jammed

Page 2 — 'El' train

— AP

Victims await rescue from dangling car in Chicago

Take arms, Ethiopian boss urges

ADDIS ABABA (Reuter) — about 200,000 people jammed Revolution Square here Friday to cheer and applaud Col. Mengistu Haile-Mariam, victor in a bloody power struggle among Ethiopia's military rulers.

Mengistu, now the country's leader, accused Sudan and Saudi Arabia of supporting the government's enemies and called on citizens to arm themselves to protect the 28-month-old Ethiopian revolution.

Gen. Teferi Bante, head of state, was slain Thursday, along with two young captains who recently attempted to curb Mengistu's authority.

After a gunbattle around the headquarters of the ruling military council, the official radio announced that Teferi and six others were executed for attempting a coup against the revolution.

Paper union aim 10%

VANCOUVER (CP) — The Pulp, Paper and Woodworkers of Canada (PPWC) Friday announced they would seek a maximum allowable 10-percent settlement under the federal anti-inflation program in this spring's industry-wide talks in B.C.

In a surprise declaration, PPWC president Reg Ginn said the majority of his union was prepared to live within the restraints, and wanted it continued with stiffer controls on prices and profits.

The PPWC is an independent union outside the major group of the Canadian Labor Congress. The CLC has been fighting since the restraint program was launched to have the controls dismantled.

Ginn's announcement could cause repercussions among two other unions — International Woodworkers of America and Canadian paperworkers Union — which are affiliated with CLC and tied in with its fight against the restraints.

Ginn said Friday following a three-day wage conference of PPWC delegates, that the exact amount of an across-the-board wage demand will depend on further research.

"We are going to do our best to remain within the Anti-Inflation Board's established guidelines," Ginn said.

Under the second-year AIB guidelines, bargaining units are entitled to a basic protection factor of six per cent, plus two per cent for a share of national productivity, and plus or minus two per cent depending on their past wage experience.

Ginn said his union believes it can justify two percentage points in regard to its past wage experience.

Airline ouster brings retaliation

Tanzania shuts border to Kenya

Colonist - Los Angeles Times Service

DAR ES SALAAM — Tanzania closed its border to Kenya Friday and sources said the government had started seizing and nationalizing Kenyan-registered aircraft and vehicles in Tanzania.

The move — which was never officially announced by the government — was taken in apparent retaliation for Kenya's decision to expel 250 Tanzanianas who work for the grounded East African Airlines, a carrier jointly owned by Tanzania, Kenya and Uganda.

No Kenyan response to the border closure was immediately forthcoming. But longtime East African watchers said relations between the two neighboring states and former close friends had deteriorated to their lowest point since independence, thus threatening the existence of the East African community.

Scores of tourists were turned back at the Tanzanian border while trying to reenter Kenya, where most safaris originate. The U.S. Embassy here appointed a U.S. aid officer who happened to be in Arusha, a town on the tourist run through the Serengeti, to handle consular services for the stranded Americans.

Also affected were about 24 Americans, mostly journalists, traveling with U.S. Ambassador Andrew Young, who was on the Tanzanian island of Zanzibar for festivities marking the 10th anniversary of socialism in Tanzania.

The party had planned to return to Nairobi Sunday or Monday on chartered aircraft, but because the planes were registered in Kenya, they risked being nationalized if they landed in Tanzania. The U.S. Embassy booked the party instead on a scheduled Air Egypt jet Sunday night from Dar Es Salaam to Nairobi.

The hostilities between socialist Tanzania and free enterprise Kenya flared into the open Tuesday when Kenya grounded the financially troubled East African Airlines and promptly announced it was forming its own international carrier, Air Kenya. Kenya took control of the four East African Airlines DC-10s grounded in Nairobi, Tanzania newspaper reports said.

Tanzania accused Kenya of sabotating a once-successful airline in order to pursue its own capitalistic goals. Kenya replied that the airline folded — although its death has yet to be announced officially — because Tanzania and Uganda were billions of dollars in arrears in meeting their share of operating costs. Kenya also said it would expel the Tanzanians working for the airline in Kenya.

So strained have tensions between the two countries become that Kenya refused to send a delegation to Zanzibar to attend the anniversary celebration. It was the only East African country not represented.

Levesque, Davis 'cool it' on split

QUEBEC (CP) — Ontario Premier William Davis and Quebec Premier Rene Levesque agreed Friday after a 2½-hour private lunch that rhetoric on the issue of Confederation should "be cooled."

Both men told a news conference after the meeting that they "agreed to disagree" on separation of Quebec but will continue to discuss matters relating to co-operation between the two provinces.

Trudeau names disunity 'doctor'

OTTAWA (CP) — Paul Tellier, 37, assistant deputy minister in the environment department, has been named head of a new federal unit charged with meeting "current challenges to national unity."

Prime Minister Trudeau said in an announcement Friday that Tellier will head a new division in the federal-provincial relations office.

He will plan and co-ordinate studies and activities by federal departments and agencies that affect unity in the country, Trudeau said.

Tellier, a native of Joliette, Que., is a lawyer and former professor of political science at the universities of Montreal, Quebec and Ottawa.

He was a former executive assistant to Energy Minister J. J. Greene in 1967, and has been involved in Privy Council discussions on constitutional reform.

In 1970, he was deputy secretary to the cabinet in Quebec under former Liberal premier Robert Bourassa. He later returned to the federal government as director-general in the urban affairs department.

In January, 1974, Tellier was appointed co-ordinator of the public service commission's official languages program. He joined the environment department in May, 1976.

$112,863 for logger

Island man wins suit over collision

VANCOUVER (CP) — A Port Alberni logger Friday was awarded $112,863 in damages for injuries he suffered when the car in which he was riding was in collision with a fully - loaded logging truck Nov. 20, 1973, five miles south of Prince George.

Mr. Justice D. E. Andrews of the B.C. Supreme Court awarded Ronald Newscombe Horsman, 46, the damages against Maurino Bernardo, driver of the logging truck.

Horsman, who had worked in the logging industry, suffered shoulder and other injuries. Andrews concluded Horsman will no longer be able to work in the woods or drive a truck and included an amount for loss of future earnings in the award.

Inside

Smith holds ace on talks —Page 3

'Toxic' harbor may be dredged —Page 13

Quebec win brings 'challenge' —Page 15

	Page
Background	5
Bridge	29
Church news	26, 27
Classified	28-41
Comics	21
Crossword	34
Editorials	4
Entertainment	24, 25
Family	22, 23
Finance	14, 15
Names in the News	16
Provincial Court	16
Sports	9, 10, 18-20

Joint energy plan upcoming

OTTAWA (CP) — The federal government and the Maritime provinces will announce Tuesday the formation of a Maritime Energy Corporation, government sources said Friday.

The first priority of the corporation will be to take joint action to improve electrical generation and distribution of electrical power in Nova Scotia, New Brunswick and Prince Edward Island.

Warm spell shortlived in east U.S.

United Press International

A new surge of cold air, kicking up snowdrifts and dust clouds with its high winds, headed south and east from the western plains Friday, as fresh supplies of natural gas were piped toward hard-hit eastern states.

A brief warm spell extended over the eastern and central U.S. — the National Weather Service called it a "brief thaw" — but it promised to be short-lived.

Some workers were back at their jobs in eastern states where layoffs, forced by lack of gas to power major and minor industries, had been heavy. A United Press International survey, however, still put temporary layoffs, with consequent loss of income, at 2,928,000.

In Washington, the labor department said it was trying to get an accurate count of layoffs. A department spokesman said preliminary results showed "somewhere over 1 million" recent layoffs.

Prospects were uncertain for general resumption of normal industry. Despite new supplies of gas, much of it was headed only for use in heating homes, and industrial supplies remain under curtailment orders.

In Ohio, the East Ohio Gas Co. of Cleveland announced it has extended a cutback in service for 1,100 industrial customers until midnight next Tuesday night because of fears for sub-freezing temperatures this weekend.

New York state remained under stringent curtailment orders for industrial and commercial operations, but Gov. Hugh Carey Friday said gas-heated schools could re-open Monday. The public service commission said the gas shortage had idled some 220,000 industrial workers and between 40,000 and 100,000 commerical employees in the state.

Sen Jacob Javits, touring western New York's snow burden from an army helicopter, said he expected President Carter to declare the region a major disaster area.

The overwhelming snows moved George Pericht of the Buffalo weather office to say the "flood potential in this area is higher than it's ever been before," but he shied away from a firm forecast, saying, "We're not predicting any flooding." Army engineers, however, said they were making preparations.

Buffalo itself enjoyed a brief respite from the snows, but traffic was still under strict controls. All but essential vehicles were barred from movement to allow workers, including a U.S. Army contingent and National Guardsmen, to clear the streets.

In Washington, the National Park Service switched off outside lights at the White House, Washington Monument and Lincoln Memorial.

Young
... can't avoid premier

Troops Smith's trump

Colonist Wire Services

ZANZIBAR — New UN Ambassador Andrew Young said Friday Rhodesian Premier Ian Smith must be "dealt with" in any talks on black majority rule but said Smith's efforts for a private internal settlement are a "dead end path."

"You can't avoid the guy that's got the troops," Young told an informal news conference on his second day in Africa. "Snith's there to be dealt with and there's no way of avoiding that."

Young, on a fact-finding trip to Black Africa on behalf of President Carter, was responding to demands from "frontline" African nations that the United States and Britain pursue a Rhodesian settlement with black nationalists without Smith.

Smith has announced his intention of seeking a peaceful transition of power to moderate blacks through internal negotiations rather than at the Geneva talks.

"I think Smith can pursue an internal solution but no one will recognize it," Young said. "Most of the people in Rhodesia will realize Smith is leading them down a dead end path."

Meanwhile at a Salisbury news conference Friday Smith denied charges by Secretary of State Cyrus Vance that the white regime in Rhodesia appeared determined to scuttle plans to transfer power to blacks.

"I would say this to Mr. Vance, we seek no American aid in delaying the advent of majority rule, because it is not our intention to delay it," Smith said.

Last week, Vance said, "the Rhodesian authorities should understand clearly that under no circumstnaces can they count on any form of American assistance in their effort to prevent majority rule in Rhodesia."

Three die in blaze

FREDERICTON (CP) — The death toll rose to three Friday in an early-morning apartment block fire that forced some residents to jump from upper-storey windows in their nightclothes rather than brave flame-filled stairwells.

Initial reports had put the death toll at two. Police identified the dead as Pauline Lester, 34, an instructor at the University of New Brunswick; Douglas Gregory Woodcock, in his 40s, a retired teacher from Oromocto, N.B.; and Douglas Grant, 21, of Fredericton.

Foul play rejected in death

VANCOUVER (CP) — A coroner's jury was told Thusday that a 83-year-old woman, whose body was exhumed at the suggestion of a lawyer involved in a murder trial, died of natural causes.

Pathologist Dr. Rodney Brammall said his findings, made Jan. 21, showed Eunice Cootes died in March, 1975, because of heart disease.

Exhumation came after lawyer Robert Gardner told Mr. Justice A. B. MacFarlane he feared the woman might have been the victim of foul play.

Gardner is counsel for Eloise Roads Wilson, 49, of Crofton, charged with urder in the strangulation death of her cousin, Marion Hamilton, on Sept. 2, 1975, in the Cootes' home.

Mrs. Cootes was Mrs. Hamilton's mother and was being looked after by her daughter when she died. Gardner has suggested that Hamilton could have killed her mother, then later taken her own life.

Brammall testified the autopsy showed no evidence of strangulation or other violence.

Dr. S. L. Williams, Mrs. Cootes' doctor, said he was called to the woman's home Sept. 18, 1975, and found the body in a bedroom. He said he estimated that Mrs. Cootes had died about two weeks earlier.

Constable Clifford Weeks said that when he went to the house, Mrs. Hamilton seemed confused and reluctant to allow him to enter.

He said he got the feeling that Mrs. Hamilton cared greatly for her mother and felt the woman was mid-way between life and death, and might come back to life.

Island Saw Co.
617 Chatham Street 385-5500
7-6

$$$ave $$$$$$$$$$
Money-saving bargains on plumbing, heating and electrical needs!
Pates Supply
Example:
40, 60 or 100 Watt frosted lightbulbs . . . 2 for 67¢
3396 DOUGLAS STREET / 388-6313

ELK LAKE GARDEN CENTRE
Elk Lake GARDEN CENTRE
5450 Pat Bay Highway
Phone 658-8812
OPEN 7 DAYS A WEEK from 9-5
SPECIAL!
on Deciduous Shrubs while they last:
Forsythia
Spirea
Blue Beard
Hydrangea
Potentilla
Bush Dogwood
and many others!
1.99 each
FRUIT TREES A large selection of best-known varieties
ROSES! ROSES! ROSES
100 varieties to choose from! priced from 2.25
2-4

HOME FURNISHINGS SALE

During Standard's Home Furnishing Sale, we lower prices on many of our basic best selling furniture items including famous name brands such as GIBBARD — KNECHTEL — HOUSE OF BRAEMORE — VILAS — KROEHLER — SKLAR — PEPPLER and many others.

YOU CAN BE SURE OF QUALITY FURNITURE FROM STANDARD DURING OUR FEBRUARY HOME FURNISHING SALE.

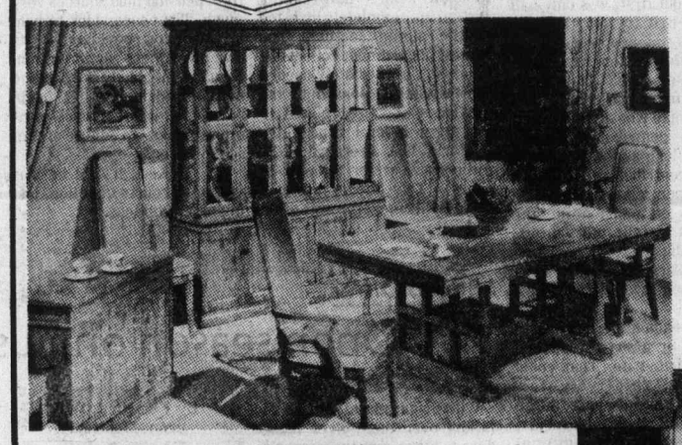

DINING ROOM SPECIAL FROM SKLAR/PEPPLER
★Outstanding new Oak finish benchmark oak.
★Gracious styling for the dining area.
Large 64" buffet base with matching glass door hutch top including lights for interior, trestle table 40x60 plus 2 — 18 inch leaves opening to 96". 4 fashion side chairs and 2 arm chairs. 9-piece suite now on sale
1999.00
SKLAR-PEPPLER IS A SPONSOR FOR OUR BRIDAL FAIR EVENT.

COUNTRY OAK BEDROOM SUITE
A bedroom suite with a new look — including hutch mirror, 9 drawer triple dresser, large 5 drawer chest and 54/60 panel headboard.
February Sale Price 539.00

BACK AGAIN
BEST SELLER SOFA AND CHAIR
Now available again — this suite with 100% nylon cover. Neutral tones. High back styling for comfort — full skirt base.
February Sale Price 599.00
Matching love seat
February Sale Price 299.00

THE INEXPENSIVE GUEST ROOM
SKLAR SOFA BED
★Double size mattres
★TV headrest
★Distinctive styling
★Arm bolsters
★Various hard wearing fabrics 499.00

★FREE DELIVERY
★TRADE IN YOUR OLD FURNITURE FOR CASH
★EASY CREDIT TERMS
CHARGEX master charge 737 YATES ST. Downtown 382-5111 STANDARD FURNITURE 2-4

COASTLINE TRAILER SAVINGS
COASTLINE TRAILER CENTRE'S
THURSDAY THROUGH SUNDAY
SPRING SALE!!
CONTINUES! . . .
We have 24 NEW RVs in stock all priced to sell NOW!

'77 PROWLERS

19 Ft.—$5695 YOU SAVE $568
20 Ft.—$5995 SAVE $813
21 Ft.—$5995 YOU SAVE $813
31 Ft.—$7995 YOU SAVE $1373

'77 TRAVELAIRE

17 Ft.—$4659 YOU SAVE $350
19 Ft.—$5585 YOU SAVE $450
23 Ft.—$7564 YOU SAVE $850
20 Ft.—$6686 YOU SAVE $503

'77 TRAV-L-MATE

14 Ft.—$3906 YOU SAVE $294
16 Ft.—$4304 YOU SAVE $323
20 Ft.—$6696 YOU SAVE $504

MINI HOME

23 Ft.—$18,829 YOU SAVE $1,417

'76 JAMBOREE MINI HOMES

22 Ft.—JAMBOREE 1976
USED — 4600 miles — air conditioning — cruise control, eye-level oven, separate shower and toilet. Dodge Chassis. $14,000

PLUS 22 trade-ins in sizes 14' to 23'. Makes like Terry, Travelaire, Scamper, Holidaire, Prowler, Jamboree. ★ NO REASONABLE DEAL WILL BE REFUSED ★
PLUS BANK FINANCING AVAILABLE
PLUS 1976 STOCK AT CLEAROUT PRICES
PLUS ALL PARTS AND ACCESSORIES AT 10% OFF
PLUS EVERY NEW TRAILER OR MOTORHOME IS BACKED BY CUSTOMER SERVICE. SECOND TO NONE.

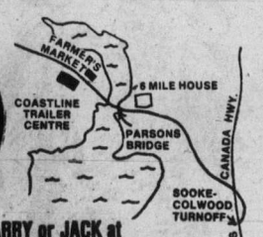

SEE KIRK, BARRY or JACK at
COASTLINE
TRAILER CENTRE
1621 Island Highway
opposite Colwood Farmers Market
478-0933
D13-719 2-4

COASTLINE TRAILER SAVINGS
COASTLINE TRAILER SAVINGS
COASTLINE'S SPRING SALE
SAVE NOW FOR SPRING AT COASTLINE
TRAILER CENTRE COASTLINE

3216 ALDRIDGE OPEN
SAT. 1 to 4 P.M.
This attractive NHA home, has 2 bedrooms, compact kitchen, including stove and new fridge. Full basement with rec. room and garden shed. 65x111 lot. Exclusive listing by appointment.
477-0141 JOHN RUSSELL 592-3248

3148 FIFTH STREET (Victoria)
OPEN SUNDAY 1 to 4
Excellent 3-bedroom home plus one more in full high basement. Generous sized living room with fireplace. Lot 57x129. Close to everything. New MLS $62,500. Early possession. See anytime!
477-0141 JOHN RUSSELL 592-3248

OPEN SAT. 2-4
2358 OTTER PT. SOOKE
One year old, split level, 3 bedrooms, 3 bathrooms, (3-pce. ensuite), family room. Stucco and rock with shake roof. Drive-in garage. Secluded yard with plenty of trees. $50,900.
477-0141 BARRY THORNDYCRAFT 477-8487

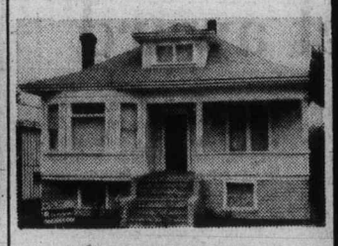

OPEN SAT. 2-4
614 NIAGARA
Spacious 3-bedroom home. Full basement. Nice lot. R-2 zoned. Owner's leaving town. Asking $56,900. MLS.
477-0141 AUDREY GRIMSHAW 592-2513

the Permanent
1125 DOUGLAS 382-9191
3647 SHELBOURNE 477-0141

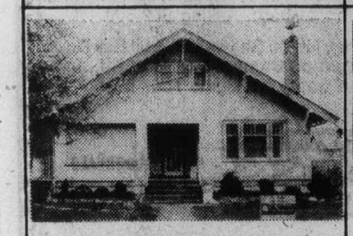

OPEN SAT. 2-4
222-224 St. Andrew
Renovated Triplex with excellent rents and room for further development in full basement, close to Beacon Hill Park on a quiet street. Priced at $89,900.
477-0141 ERNEST WILLDEN 383-0640
477-0141 DOLORES MILES 652-2735

590 LANGHOLM (COLWOOD)
OPEN SAT. 1-3
Three-bedroom, full basement home, immaculately kept. Rec. room and bedroom in basement. Tastefully done with carved mouldings throughout. A must to see. MLS $62,900.
477-0141 R. RHODES 479-9241
477-0141 J. HOME 592-2130

1928 BEACH DRIVE
OPEN SAT. 2-4 $79,900
Welcome to Oak Bay. Large older home has two bedrooms up, three down and two bathrooms. Combine this with closeness to schools and recreation centre and you have an ideal family home. EXCL.
477-0141 DOLORES MILES 652-2735
477-0141 ERNEST WILLDEN 383-0640

10029 SIDDAL RD., SIDNEY
OPEN SAT. 1-3
Two-bedroom home with fully developed basement. In-law suite with fireplace. Immaculate yard. MLS $55,900.
477-0141 R. RHODES 479-9241
477-0141 J. HOME 592-2130

OPEN SAT. 2-4
2116 McLAREN AVE.
Nice living room with fireplace, 2 bedrooms on main, 1 bedroom down, 5 blocks to beach and waterfront. For more information or to pre-view please call.
477-0141 EDNA MACKENZIE 595-4596

219-1870 McKENZIE
OPEN SAT. 12-2
Only $33,000 for this unique 1-bedroom suite. 3 appliances, relaxing spa facilities. Convenient location to bus, UVic, Racqlet Club, etc. Try your down payment.
477-9141 SOPHIE HARDER 382-9903

OPEN SAT., 2:30-4:30
201-2910 COOK STREET
2-bedroom, 1370 sq. ft. luxury suite, 2 full baths, 5 appliances. Large indoor swim pool plus lots of rec. facilities. Guest rooms in Castle. See it today.
477-0141 SOPHIE HARDER 382-9903

OPEN 2-4 SATURDAY
No. 16 4058 CORNERS PLACE
We invite you to compare this immaculate two-bedroom town house to any other. The low monthly assessment of $19.00 is just one indicator. Value for your money at $43,900. MLS 20417.
477-0141 DOLORES MILES 652-2735
477-0141 ERNEST WILLDEN 383-0640

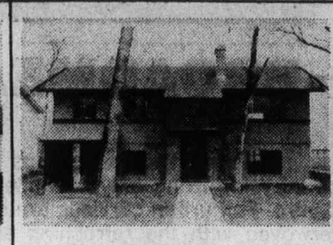

OPEN SAT. 2-4
1742 JEFFERSON (off TORQUAY)
New 3-bedroom home with extra large kitchen and master bedroom. A unique design with roughed-in family room with fireplace. Bedroom and 4-pce. bathroom on lower level. $73500.
477-0141 BARRY THORNDYCRAFT 477-8487

542 HALLSOR
OPEN SAT. and SUN. 1:30-3:30
Three-bedroom family home with fourth bedroom. Large rumpus room, den. Large secluded lot with swimming pool and garden shed. MLS $59,900.
477-0141 HEATHER GAMMON 385-8813

OPEN SAT. and SUNDAY 1:30-3:30
No. 402-777 BLANSHARD ST.
One-bedroom condominimum in a quality constructed building. Stove, fridge, dishwasher and sundrapes. Underground parking swirlpool, sauna, lounge, workshop and laundry. $42,500. Open to offers. MLS.
477-0141 HEATHER GAMMON 385-8814
477-0141 ELEANOR BRAY 592-1130

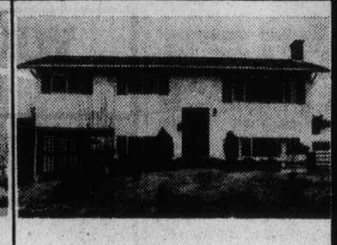

OPEN SAT., SUN. 2-4
10382 PATRICIA PL., SIDNEY
4 yrs. old, 3-bedroom, 2 down, living room, dining room. Open fireplace. 4 pc. and 2 pc. bath on main floor. Located on quiet dul-de-sac. MLS22211.
477-0141 K. M. JACOBSEN 656-8679

OPEN HOUSE—SAT. and SUN. 1:30-4
2974 IRMA
Charming 3-bdrm. home on beautiful secluded ½ acre lot. Rec room, den and double carport. Very desirable property close in. Come early and view with:
477-5470 ELSIE O'BRIEN 477-0141

OPEN SATURDAY 1:00-4:00
2210 HENRY (SIDNEY)
In sunny Sidney, close to shopping, schools, etc. 1280 sq. ft. Immaculate 3 bdrm. home, high ceiling bsmt., city water, extra well, double carport, large sundeck. Terrific buy at $57,500. Come see! MLS.
656-3150 PAUL HYATT 382-9191

OPEN SAT. 1:30-4:30
1317 FINLAYSON
3 Bedrooms plus 1 down. Living and dining rooms. Full basement. Low taxes. Priced $44,500. MLS
479-3394 Wm. SANDERS 382-9191

WATERFRONT
PORTAGE INLET
Immaculate 1665 sq. ft. of comfort. Beautiful view towards the Spoke Hills. Wood panelling and knotty pine kitchen. Patio and fish pond. 3 bdrms., W/W carpet, stove, fridge and dishwasher. Immediate possession. MLS $92,500.
595-5341 C. J. HARRINGTON 382-9191

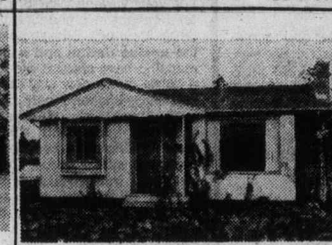

OFF INTERURBAN ROAD
Spotless 3-bedroom no basement home. Newly redecorated and tastefully carpeted. Warm, clean and homey. Old brick F.P. in living room. New MLS.
382-9191 MARY WOOD 592-2647

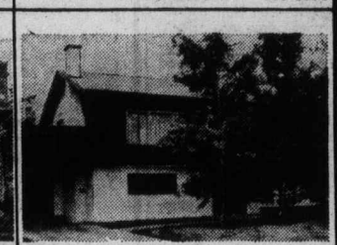

NEW CUSTOM HOME
3-bdrm., bsmt. home in Colwood. Quality carpeting throughout. Built-in dishwasher and vacuum system. Floor to ceiling slate fireplace in sunken living room. Wrap around sundeck. Bsmt. R.I. with 2nd fireplace. Quiet dead end street. Asking $64,900 MLS.
478-3432 PAT DOERKSEN 382-9191

5-BDRM./BASEMENT
2-BDRM. IN-LAW SUITE
6-yr.-old family home in popular Thetis Heights area. Offers 3 bdrms., L.R. and D.R. with fireplace on main. Professionally developed basement with 2-bdrm. self-contained in-law suite with L.R., kitchen, and 3 pce. bath. Well landscaped. Asking $66,900. ML.
478-3432 PAT DOERKSEN 382-9191

COUNTRY ACREAGE
5-year-old, full basement home in Ardmore area. 1½ baths, sunny western exposure. An excellent buy on 1.2 acres. MLS $79,500.
656-5267 GRAY LAITE 382-9191
477-1994 SID HASLAM 382-9191

CUSTOM RANCHER
SUBDIVISION POENTIAL
Cedar Hill X Rd. .75 acre, potential for 3 extra lots with excellent 3 bdrm. family home for the new owner. ML. $125,000. Details with:
595-1177 HERB McDANNOLD 382-9191
595-6488 GLEN McDANNOLD 382-9191

BLENKINSOP VALLEY
HOBBY FARM
1.65 acres with delightful rancher, 1,520 sq. ft. finished, 3 bedrooms, 2 baths, rec room, wet bar and more! ML. $89,500. Details with:
595-1177 HERB McDANNOLD 382-9191
595-6488 GLEN McDANNOLD 382-9191

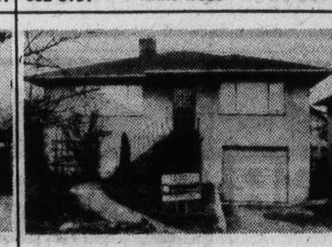

OAK BAY BORDER
A good buy in this sought after area. 3 bedrooms, full basement. Close to transportation. Fireplace. EXCLUSIVE. $59,500.
477-1994 SID HASLAM 382-9191
656-5267 GRAY LAITE 382-9191

SECLUSION AND SEA GLIMPSES
An extra quality 3-bedroom, full basement home on .26 acres in a choice location. Fenced gardens, fruit trees. EXCLUSIVE. $70,000.
656-5267 GRAY LAITE 382-9191
477-1994 SID HASLAM 382-9191

UPLANDS TUDOR
An outstanding home among the oaks. Fenced property. Half circle driveway. 4 (or 5) bedrooms. All expected amenities. MLS. $229,000.
656-5267 GRAY LAITE 382-9191
477-1994 SID HASLAM 382-9191

QUEEN'S AVENUE
A great location for the young or not so young. 2 bdrms, rock fireplace in cosy living room. Beuautiful, secluded back garden. EXCLUSIVE and by appointment only. $51,900.
592-2647 MARY WOOD 382-9191
384-9191 IRENE VAN 382-9191

GORDON HEAD
125 FEET — WATERFRONT
2,870 sq. ft. of luxurious living on .73 acre of manicured, secluded grounds with sandy beach. A truly fine entertainment and family home. MLS $196,000. Details with:
595-6488 GLEN McDANNOLD 382-9191
595-1177 HERB McDANNOLD 382-9191

CORDOVA BAY RIDGE
4938 SEARIDGE DRIVE
Seaviews, executive quality, over 2,600 sq. ft., beautifully finished with 4 bdrms, 3½ baths, family room, den, rec room. MUST BE SEEN. MLS. View with:
595-1177 HERB McDANNOLD 382-9191
595-6488 GLEN McDANNOLD 382-9191

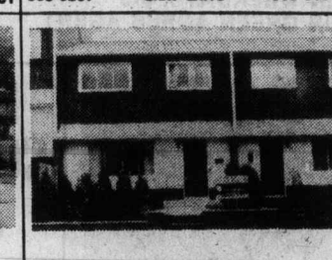

FAMILY TOWNHOUSE
One of 5 units. Children welcome. Terrific. 3 bedroom, 1½ baths, private patio. Vendor leaving B.C. Asking $52,900. ML. View today.
382-9191 ANN ALPHONSE 382-3625

BEACON HILL'S FINEST
VALUE PERSONIFIED!
Located in Clarence House. Delightful 2-bedroom unit with 1250 sq. ft., 2 baths, deluxe appliances, western exposure, under cover parking and more. $66,900. ML.
382-9191 ANN ALPHONSE 382-3625

GOLFERS!
Old brick and cedar; a custom built beauty with many extras, like family room off kitchen, den with fireplace, enclosed patio lots of privacy, shake roof and many more! $96,900. ML.
384-9191 IRENE VAN 382-9191

COMPACT HOME
Easy to heat, nice fireplace in living room. 2 bedrooms, full basement with extra bedroom. Close to city and all facilities. Vendor leaving, bring offers on $48,500. ML.
382-9191 IRENE VAN 384-9191

EXCELLENT FINANCING
Convenient to shopping and town. Solid 2 bedroom home with separate dining . Spacious rooms. Full basement. Drive-in garage. Nicely decorated. Vacant. Try your down payment on asking price $52,900. ML.
382-9191 ANN ALPHONSE 382-3625

2357 MALAVIEW
IN-LAW SUITE
Practical floor plan and immaculately decorated with plaster interior walls. Living room has a cozy fireplace. In-law suite has 2 bdrms., bathroom and kitchen area. Make an offer. MLS.
592-2130 JOT HOME 477-0141
479-9241 RICHARD RHODES 477-0141

695-697 STRANDLUND
$49,000
Nearing completion this strata titled duplex is excellent value at $49,000, each side. 3 large bedrooms, fireplace and electric heat. Quality construction on Quiet Ave. Good size front and back yards. Act now and choose your own wall to wall carpeting.
477-0141 ERNEST WILLDEN 383-0640
477-0141 DOLORES MILES 652-2735

9895-7th St.
3-BEDROOM, NO STEP HOME
Over 1250 sq. ft. of living area on one level. Expensive construction and finishing. Living room with fireplace, separate dining room, large kitchen and good sized bedrooms. Also has separate garage and storage shed. Priced at $55,000.
592-2130 JOT HOME 477-0141
479-9241 R. W. RHODES 477-0141

2-4
2544 FORBES
OPEN FRI. AND SAT. 1:30-4:00
Conveniently located on nice quiet street between Bay and Haultain. Attractive home with beautiful rock fireplace in spacious LR. Guest size dining, large sundeck off, 2 bedrooms, full garage. Tastefully decorated. Asking $56,900. MLS.
384-9191 IRENE VAN 382-9191

EASY LIVING
No. 212 1680 POPLAR
Excellent 1-bdrm condominium in this charming university area. Swimming pool, hobby and rec rooms. Vacant possession. Must be sold immediately Asking $32,900. Hurry and call.
477-5470 ELSIE O'BRIEN 477-0141

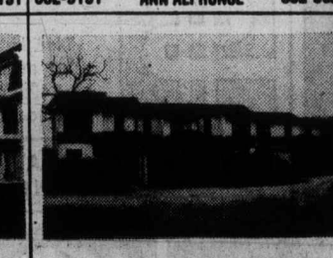

FAMILY TOWNHOUSE
3961 NELTHORPE
Convenient location. 3 bedrooms, 1½ baths. Vendor leaving province. Immediate possession, well priced at $47,900. ML 21346. Details with:
595-6488 GLEN McDANNOLD 382-9191
595-1177 HERB McDANNOLD 382-9191

LANGFORD
2-bedroom, no-step home on Claude Rd. Close to shopping plazas and transportation. Level garden lot. Friendly street. $42,500. Open to offers.
382-9191 MARY WOOD 592-2647

583 JUDAH
Three-bedroom home with sundeck, rec. room in basement, fireplace in living room. Unique design for gracious and easy living. MLS. $60,900.
477-0141 R. RHODES 479-9241
477-0141 J. HOME 592-2130

2864 INLET
Custom designed and built home near the Gorge. Two large bedrooms on the main floor with a one-bedroom in-law suite in the basement complete with fireplace en-suite. EXCLUSIVE. $62,900.
477-0141 RICHARD RHODES 479-9241
477-0141 JOT HOME 592-2130

Victorian fighting pact award

By DAN COLLINS
Colonist Reporter

A dispute that dates back 32 months has led to a binding arbitration award for production workers at the Victorian newspaper, but company efforts began Thursday to thwart a first contract.

Victorian general manager Lorne White confirmed that the thrice-weekly giveaway paper was planning to appeal the binding award of arbitrator Richard Bird of Duncan.

Some union sources saw this as a stalling tactic that has little chance of success.

They said main features of the award were a hefty increase in wages and a company - paid medical - dental plan.

Under the award, the production employers — members of the International Typographical Union — will be paid $9 an hour retroactive to Nov. 1. The rate is to jump to $9.55 next November.

As they waited through the long spell without a first agreement, the more than 20 production employees have been earning between $3 and $5.50 an hour, union informants said.

The printers' union signed its first Victorian members after an organization meeting June 9, 1974, and there has been labor strife ever since.

It has involved picketing, firings and forced reinstatement of employees. Earlier, the union failed in an attempt to have the Labor Relations Board enforce a first contract. Such an avenue was opened up for the first time in labor law changes brought in by the former New Democratic Party government.

Union officials said the LRB "in frustration," felt there would be binding arbitration if the two sides couldn't agree within a specified period of time. When they didn't, Bird was named arbitrator and the legal counsel for both sides agreed that his award be binding, the officials said.

White wasn't specific on what grounds were being used to appeal the award.

"There is an appeal procedure open which we will be taking," he said. This would probably be done next week.

Union officials said the award closely resembles the agreement covering production workers at the Cowichan Leader.

New directory being prepared

A new directory that should prove invaluable to anyone looking for work in the Nanaimo area is being prepared as a joint project by the Nanaimo Community Employment Advisory Board, the Career Exploration Centre at Malaspina College and Canada Manpower.

This practical employment directory will be made available to all employment related agencies and their clients and is being compiled by CES research assistant Wanda Zink.

She has been hired to undertake this project and will be interviewing the appropriate agencies and institutions in order to present all the relevant information in a concise and readable format.

The directory is the brainchild of CES co-ordinator Don McMillan and Tom Collinson, who co-ordinates the career centre at Malaspina College. The decision to publish a directory was taken after local agencies had expressed concerns over a duplication of services, mistaken referrals and a general lack of knowledge of the policies adopted by individual agencies.

Among the agencies contributing information for the directory are the ministry of human resources, Unemployment Insurance Commission, Canada Manpower, ministry of labor, Federal Development Bank and chamber of commerce, along with Malaspina College and Nanaimo high school.

Malaspina College is planning to host a workshop, on a date still to be decided, to allow all the involved agencies to become familiar with the format of the directory and the uses to which it may be put. Any agencies that have not been contacted are asked to get in touch with either the CES office (753-6414) or the College Career Exploration Centre (753-3245).

82 VIEW ACRES
Saturna Island Subdivision Potential.
BOB CARTER 598-6143
Swinerton, Stewart Clark Ltd. 385-2481
2-4

1447 St. David
OPEN HOUSE—DAILY 1:30-4:30 — OAK BAY
The ultimate in townhouse living. Large 2-bedroom and den, 2 fireplaces, 5 appliances. Price $116,500.
TRADE YOUR HOME
Whyte & Gower
OAK BAY PROPERTIES
2227 OAK BAY 592-2407 2-3

WEEKEND OPEN HOUSES
BOTH DAYS 1:00-4:00 P.M.

2564 JAMES ISLAND RD.
TURGOOSE POINT
Close to the water and recreation area of Central Saanich. Brand new home, 2,100 sq. ft. of quality living area. Vaulted ceilings, two lovely fireplaces and ready for a family to move in. Reduced — asking price $79,900. Please submit offers to
LESLIE BOHER
598-1665

4190 LYNNFIELD
EXECUTIVES DELIGHT
For your viewing pleasure we take delight in presenting this large luxurious 3-level home. the unique design and craftsmanship have created not just a home, but a new way of living. Large kitchen-family room with fireplace, den and spacious living and dining room, 4 king-sized bedrooms, generous closet space, 2-car garage, beautifully landscaped. All this and more add up to a home to excite the whole family. $119,500. For prior viewing call
LESLIE BOHER
598-1665

1671 BARKSDALE
EXECUTIVE 3-LEVEL SPLIT
Brand new. 3 bedrooms up, master en suite. Delightful tiled entry into large living room and ultra large family room. 2 fireplaces. All purpose rooms, utility rooms, lovely patio and all custom kitchen. The craftsmanship and taste is self-evident in this home. Asking $95,000. Please call
RON WAY
598-3852

Realtor CANADA TRUST — 595-5131
2-4

URBAN WOODS
251 ONTARIO ST.
You could live in the lap of luxury in one of these 4 spacious townhouses including appliances, approx. 1100 sq. ft. of living area. Underground parking. Close to downtown yet out of the main stream. Call for appointments
386-3231 RICK ST. DENNIS 595-4045
BLOCK BROS. REALTY LTD.
2-4

OVERLOOKING BEACON HILL PARK
Villa Royale
Ideal Retirement from $26,900
Open daily 1:30-4:30
964 Heywood
Retirement amenities, sauna, swirlpool, roof lounge, workshop, leasehold Estate. 1 bedroom from $26,900, 2 bedroom from $32,500.
Special Appointments — L. HOGARTH
592-3537 or 382-1414
Whyte & Gower
OAK BAY PROPERTIES LTD. 2227 Oak Bay Ave.
2-3

BROADMEAD
. . . offering the peace and beauty of countryside living only 4½ miles from city centre. Full urban services are skillfully interwoven with the refreshing elements of nature to produce a park-like living environment.
Lots priced from
$34,000
(including a custom design for your new residence)
For further details, call in at our office/display home located at 950 Royal Oak Drive, or call 658-8323.
1-27
Broadmead

MILL BAY HOBBY FARM
OPEN TO VIEW
SAT., FEB. 5, 1:30 to 4:00
1) NEW HOME. 2 ACRES. Three-bedroom, no-basement home on 2 acres of nice, partly-treed property. Asking $59,800.
2) NEW HOME. 3 ACRES, BARN, three bedrooms, 1½ baths, double carport and three-stall horse barn. Asking $69,500.
Drive to Mill Bay, left on Shawnigan-Mill Bay Rd., 1¼ miles to right on Cameron Taggert Rd., left on Carlton and watch for signs. Your host.
Western HOMES Ltd.
NEIL R. MacDONALD
386-3494 (24 hrs.)
2-4

NOW RENTING!
BEACON HILL PLAZA
151 ST. ANDREWS ST. and 140 DOUGLAS
(BEACON ST. and SIMCOE ST.)
across from beautiful Beacon Hill Park
LUXURIOUS 2-BEDROOM APARTMENT HOMES
★ Woodburning fireplaces in all 2-bedroom suites.
★ Penthouses with Cathedral Ceilings and Lofts — Cedar Fireplaces and heavy hand-split cedar shake roof.
★ Private Gardens for ground-floor suites with generous Patios, Cedar Trellises and Arbors.
★ Creative Landscaping and Inner Courtyard with Shuffleboard.
★ Underground Parking.
★ Spectacular Views of Ocean, Mountains, Inner Harbour and Parliament Buildings.
★ Live in Luxury — close to Ocean Waterfronts and downtown shopping — across from beautiful Beacon Hill Park.
ADULT-ORIENTED
2-BEDROOM with Two 4-Piece Baths from $335.00
2-BEDROOM PENTHOUSES from $425.00
BY APPOINTMENT
384-5242

WEEKEND OPEN HOUSE
1-5 P.M., 3304 LODMELL ROAD
Hilltop view off Happy Valley Road. Custom designed 3-Level Split home with spiral staircase. Two custom fireplaces. Double windows. 2 full bathrooms. Wall-to-wall carpet throughout. Open to offers at $78,900. MLS.
JOHN LUKAZ 592-1908

GREEN ACRES
HENDERSON REALTY LTD. 2736 QUADRA ST.
AUTOPLAN
FREE PARKING
OPEN WEEKDAYS, 8-5
YOUR GREEN ACRES AGENT
COFFEE
SATURDAY 9-3
385-9741

WEEKEND OPEN HOUSE
1:30-4:30, No. 8, 3211 SHELLEY ST.
Only $45,900 for this immaculate, 2-bedroom, 1,296 sq. ft. townhouse. Well built 4 years ago. Private patio plus balcony. Extremely quiet location — only steps to Hillside Mall. Try 5% down. MLS.
FRED SUTTON 385-9741 652-1857

STRATA DUPLEX
$58,000
Over 1,300 sq. ft. in this new quality three-bedroom home. Lots of parking, private yard, fireplace, dishwasher plus much more. Only ½ block from ocean on a quiet street.
FRED G. CARVER 598-2581

ESQUIMALT CONDOMINIUM
ONLY $42,500
3 Bedrooms, Living Room, Dining Room, and in-suite storage. High quality wall-to-wall carpet throughout this 1,177 sq. ft. Family-oriented condominium at the rear of the building and on the third floor. Originally bought under AHOP. 10% mortgage. Call quickly to view:
LORNE PEASLAND 385-2026
BOB LANGTON 595-2067

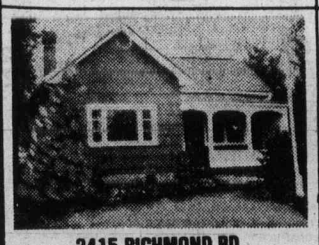
3415 RICHMOND RD.
CHARMING COTTAGE
Small cottage (one or two bedrooms). All new services, electric heat, new carpeting. Very deep lot close in but away from traffic. Asking $54,500. Offers invited.
HUMPHREY GOLBY 592-6730
ORVILLE WHITE 592-7220

WEEKEND OPEN HOUSE
1:30-4:30 — 4407 TYNDALL
This beautiful executive 3-bedroom home has been reduced to $78,900 from $84,250! 1,370 sq. ft., 2 fireplaces, finished rec. room, 2½ bathrooms. Formal entrance lobby. Wrap-around sundeck. Nicely landscaped. Many extras.
LORNE PEASLAND 385-2026

WATERFRONT!
$90,000
Beautiful 1-acre with Post and Beam 2-Bedroom Home. Extensive views from every window and wrap-around sundeck. 230' of waterfront. Secluded East Sooke location.
LORNE PEASLAND 385-2026
BOB LANGTON 595-2067

OPEN HOUSE
SAT. & SUN., 1:30-4:30 P.M.

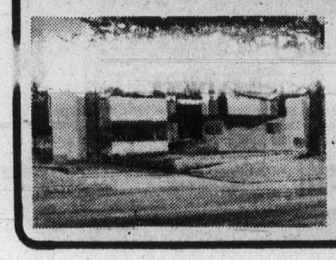
4403, 4405 Tyndall and 4401 Hilton. Superbly designed, spacious executuve homes. Large living areas with expensive wall-to-wall carpeting and [illegible] Finished Rec. Rooms. Master Bedrooms with 3-piece ensuites. Large, private sundecks. Beautifully landscaped. Cedar and stucco exteriors with shake roofs. Prices from $78,900 to $95,000. FOUR REALTORS TO SERVE YOU.
BILL McCARTER 592-3970
BOB GIBSON 658-5153
LORNE PEASLAND 385-2026
BOB LANGTON 595-2067

$15,000 REDUCTION
OPEN HOUSE IN "UPLANDS"
Vendor must sell. Offering rare bargain for beautifully decorated family bungalow. Large rooms, full basement development. Many extra features. Now only $153,500. Viewing 1-4:30 p.m. this Weekend at — 3350 WEALD AVE.
ORVILLE WHITE 592-7220

The Hillshire
THE AFFORDABLE CONDOMINIUM
The Hillshire is Victoria's fastest selling Condominium
4 BIG REASONS
(67% SOLD IN ONLY 4½ MONTHS)

Location
THE HILLSHIRE is centrally located on major bus routes just minutes from downtown. The Hillside Mall is directly across the street. Camosun College is just minutes away.
Gas Stations, 2 fast food outlets and professional offices are within easy walking distance.

Quality Built
Constructed by Reeson and Pinch Homes Ltd., THE HILLSHIRE is built of the finest materials and the best of workmanship. The suites are smartly decorated and contemporary designing gets maximum efficient usage of space. If you are a "Kitchen person" you'll love these large kitchens, many with eating area.

Warranty
1 YEAR BUILDERS WARRANTY
THE HILLSHIRE is another of numerous quality constructed housing developments of Reeson & Pinch Homes Ltd., the people who build their reputation for quality into EVERY home. And their reputation for quality construction and financial stability spans 15 successful years in the Greater Victoria area.

Price is Right
THE HILLSHIRE price: Units start at $29,900 and scale up to $42,000 depending on size and location. You would expect to pay a great deal more for these suites considering the numerous features offered. These low prices include sun drapes and colored appliances
Financing available to approved purchasers.

LOCATED AT 1525 HILLSIDE AVENUE
OPEN FOR VIEWING: DAILY 10 a.m.-5 p.m. SUNDAY 1 p.m.-5 p.m.
2-4
KNOWLES
REALTY LTD. PHONE 384-8101

MORGAN

LIL ABNER

JUDGE PARKER

ARCHIE

RIP KIRBY

BLONDIE

MARY WORTH

HI and LOIS

KERRY DRAKE

MOMMA

M. V. Chesnut's Garden Notes

It is hard to realize that we are already well past the winter solstice; that every day brings a few more minutes of daylight than the day noonday sun is a little higher in the sky.

This gradual lengthening of the hours of daylight is having its effect upon the chemistry of our garden plants, and while you can't see it, strange changes are taking place within their tissues. There are stirrings of life deep within the woody branches of our trees and shrubs.

In particular, the buds of our peach, apricot and almond trees are swelling, and in one sense this is a danger signal, for if we are going to spray against the pervasive and ever-present peach leaf-curl disease, it must be done befor these buds crack open.

This is a beast of a disease, with the first obvious symptoms appearing fairly soon after the tree leafs out fully in the spring. The leaves turn red, blistered, curled and distorted, and eventually fall. And while an otherwise healthy tree will usually push out a second set of leaves, the strain of making two sets of clothes every year is enormous. Sooner or later, unless the infection is checked, the tree weakens and dies.

Fortunately, leaf - curl is a superficial disease, never penetrating deeply into the sap and roots of the tree. Once a tree becomes infected, the dormant spores of the fungus spend the winter on the bud scales, ready to re-infect the leaves as they emerge from the buds. In other words, your tree must "catch" the disease afresh every spring, and if we can only kill the spores when the buds are swelling but before they crack open, the tree has a good chance of coming through the summer without the leaves becoming swollen and blistered.

Some peach varieties, notably Renton, have some resistance to the leaf-curl disease but none is wholly immune. Wall-trained trees protected form rain by a substantial overhang of the roof seem less likely to become infected, but the only surefire control is to spray very thoroughly with an effective fungicide, and at the right time.

A single spraying in late winter will usually do the trick, although personally I prefer to play safe and spray twice a year, once in the autumn just after the leaves fall, and again in February before the swelling buds crack open.

What kind of spray? About the most commonly used is liquid lime sulphur, one pint in one gallon of water. This is cheap and effective, but it has a foul odor and discolors painted surfaces, hence I wouldn't recommend it for trees trained against a house wall.

Any fungicide based on copper will do a good job against leaf-curl; these are inexpensive too and readily available in any garden shop. Bordeaux Mixture, Niagara Brand Bordo, CIL Tri-Cop, Buisol and Later's Copper Spray are all good. These copper-based sprays may cause some temporary staining of paintwork but, unlike lime sulphur, the stains will wash off.

There are more modern spray available, non-staining and even more effective, but correspondingly more expensive. These are based on captan, thiram, phenyl mercury or maneb fungicides. Any mercuric spray recommended for lawn diseases—Panogen Turf Spray, Later's P.M.A. Spray, etc.— will do a most effective job against leaf-curl.

It is most important that the spraying be thorough, for even one tiny bud missed in the process could reinfect your whole tree. The effeciency of your spray can be vastly increased by adding a "Wetting agent" which causes the spray solution to spread evenly over the bark and buds, and makes it more penetrating and sticking. Later's Spreader-Sticker is good, or Volck Spray Oil, or you could substitute a liquid household detergent.

My own favorite spray additive is Amway L.O.C. Multipurpose Cleaner, which is made from coconut oil and therefore harmless to plant life. Amway products are not sold in stores but by agents, like Fuller brushes and Avon products. L.O.D. comes in a sudsing and non-sudsing form; for spray use, the non-sudsing is better.

Jack Smith

My concern over the non-appearance of our cedar waxwings, which by this time of year have usually come in clouds to devour the berries of our cotoneaster tree, may be premature. If the news from Sweden is to be believed, we should hope they never come.

I am obliged to Barbara Smith, of Lake View Terrace, Calif., for sending me a clipping from the Manchester Guardian, a highly responsible English newspaper, with the following account of the Swedish problem:

"STOCKHOLM — Motorists in southern Sweden, already coping with icy roads resulting from record low temperatures and heavy snowfalls in one of the coldest winters in decades, have had an extra burden thrust upon them — drunken birds.

"Hundreds of waxtails, a brownish colored starling-sized bird, have been seen acting in what is normally described in the courtroom as a 'drunk and disorderly fashion.' Eyewitnesses report the birds are flying in an erratic manner, diving straight at windscreens, sitting in the middle of the road and cluttering up the pavements. Other observers said it was clear the waxtails are finding their usually good head for heights seriously impaired."

Local ornithologists, the story went on to say, explained that the birds have been getting drunk by overindulging in rowenberries, which have been abundant in Sweden this winter and are now fermenting. Ordinarily, they pointed out, the waxtail is a shy bird, but during his winter migrations to the south he undergoes a "Jekyll and Hyde transformation — and when they suddenly come across a good crop of berries, particularly rowenberries, they'll not leave until they've finished the lot."

I don't know whether the Swedish waxtail is the same bird as our waxwing, but from his behavior he is at least a cousin. What we have in Sweden, evidently, is exactly the reverse, of what we have here in Southern California. In Sweden the severe winter has not only driven the waxwings south, but caused the winter-bearing rowenberry to fruit abundantly and early. Here, on the other hand, our warm Pacific Coast winter has kept the waxwings in their Alaskan and Canadian breeding grounds. As long as they still have nice weather and plenty of food up there, why should they fly all the way down here? Meanwhile, our warm weather has kept our trees from fruiting, so if the waxwings did come in they wouldn't have a thing to drink, a fear that was recently expressed by Bill Downey of Santa Barbara.

As I have said, I have a cotoneaster tree just outside my study window, and in past winters I have enjoyed watching the waxwings take its plump red berries. I can say that while some of them get tipsy, I don't believe I have ever seen one drunk and disorderly. They come to our house in companies of perhaps 200, and I don't care to think what it would be like if they all turned into Mr. Hydes on us and got smashed, like those birds in Sweden.

The idea that birds like to tipple, or that any animals do, for that matter, is disputed by most animal-lovers. Only human beings, according to folk wisdom, are foolish enough to drink. I have checked into this, however, with Ralph Schreiber, curator of ornithology at the Natural History Museum, and he tells me that, yes indeed, birds get drunk. But whether they like it or not, he doesn't know. They just do it.

Schreiber is not familiar with the drinking habits of waxwings, having come here from Florida, but Florida robins, he says, will eat fermented pyracantha berries to the point of endangering their lives. "You'll see yards full of robins, some of them unable to fly, unable to co-ordinate. They can't fly to escape predators, so there's a danger from cats and dogs and boys. Girls, too," he added, evidently not wanting to be accused of discrimination. And of course the birds that are sober enough to get airborne are likely to fly badly and bump into each other or into wires and other hazards they would ordinarily avoid.

On the other hand, robins evidently can be quite charming when only slightly drunk. "In the spring," writes Bill Ankermann of robins he observed when he lived in the Middle West, "they would eat fermented juniper berries and stagger all over the place. Sometimes they would run right up to you stoned to the feathers, just being friendly. We also had grackles — lots of them."

Ankenmann, by the way, caught my misspelling of cotoneaster in a recent column. "Hell," he says, "I always called it cotoneaster, but you are probably correct." In fact, I was wrong. I had asked my wife how to spell it, because she is the horticultural expert in our family, and she led me astray, making the first vowel an A instead of an O.

I tell you, something is afoot. The East is having an ominously cold winter; we are having no winter at all; in Sweden the birds are getting drunk; in southern California the waxwings have not even showed up; and strangest of all, my wife has forgotten how to spell.

But whatever it is we're in for, the one thing I hope to be spared is a drunken grackle.

Sydney Harris

Well, I swan! You wouldn't believe the letters that have poured in during the last few weeks, ever since I asked readers if anyone could provide me with the derivation of the old idiom, "clean as a whistle."

You would think I was conducting a worldwide contest with a first prize of immortality and perpetual riches. My desk is inundated with responses, not only stateside, but from Canada, Alaska, South America, and Europe. And from scholars, sailors, sewing teachers, diplomats, and (judging from the erratic penmanship) dipsomaniacs.

This is what students of language call "folk stymology," and it explains why it is so hard to track down the actual origin and meaning of so many words and phrases that persist in different forms.

Actually, my correspondents cancel out one another. With so many different attributions — most of them equally plausible — there is no way of telling which is authentic. It is known who first used the phrase in print, but this gets us no further in our inquiry.

Some people think it is a corruption of "clear as a whistle," but I reject this interpretation out of hand. Cleanness and clearness are quite different concepts, and would not be confused over the centuries.

Are you ready? It comes from the sound of a tea-kettle. From a railroad whistle. From a pussy-willow, of which the bark is stripped clean to make a whistle.

From rhyming Cockney slang in London (with a possibly obscene derivation). From a slippery elm branch, which has to be scrupulously cleansed of pitch to give off a shrill whistling sound. From a policeman's whistle, which has to be kept bright and shining at all times.

From Cornish flutes which are made out of ash tree branches. From a naval boatswain's pipe ("All hands clean ..."). From "dirty" and "clean" notes in an orchestra, where the flutes have no harmonics and give off a pure, clean sound (whatever that may mean).

By own inclination leans toward the origin proposed by (among others) a high school boy in Tacoma, Wash.

"The term was coined in the 1850s during the widespread usage of the steam locomotive, as an analogy to the steam whistle. Its operating force being a blast of hot steam, the whistle was, in effect, cleaned at every use, and was therefore the one part of the train engine that did not require almost continual cleaning. Thus, 'clean as a whistle' gradually came to be used as a term for anything very clean."

Take it or leave it, that's the end of the discussion. We've picked the darned subject as clean as a whistle, and I've learned more about it than I care to know.

James Bacon's Hollywood

HOLLYWOOD — **Anson Williams**, the Potsie of Happy Days, just signed a lucrative recording contract with **Wes Farrell's** Chelsea Records.

First album will be cut soon with Deeply among the numbers. Anson introduces the touching ballad on an upcoming segment of the number-one rated TV show.

I was at the taping when he first sang it. It can't help but be a gold record with 70 million people hearing its debut.

Perils of being a columnist. A few weeks back, I got a short note from a veteran star who lives abroad. Had some interesting stuff in it so I printed it.

Just the other day, a publicity firm sends the item back to me as a note from the star to them.

Happens all the time.

One phony column written out of New York steals items from columns, then makes questions out of them and answers them. A complete rip-off.

Bob Mitchum, just back from Hong Kong where he finished The Amsterdam Kill, said he never met so many autograph seekers as he did in the Orient.

"I didn't really mind except that they usually ask me to sign on the back of restaurant tabs.

"I had to keep checking to see that I wasn't feeding China's starving millions."

Remember the good old days when a busing situation meant taking either Greyhound or Continental Trailways?

Rudy Valle bought his wife a complete mink outfit — two steel traps and a rifle.

Birthdays past 100 years

Two United Churches celebrate Sunday

Congregations of two downtown United churches will celebrate birthdays well over the 100-year mark this Sunday.

Metropolitan congregation will mark 118 years and First United 115.

On Feb. 3, 1862, a group of 14 men and two women met in Smith's Hall, Government Street, and organized First Presbyterian Church of Vancouver Island. With church union in 1925 the church changed its name to First United.

On Feb. 18, 1859, the first service of worship was held by the founding congregation of Wesleyan Methodists. It took place in the new brick police building on View Street. Within a year a church was built at the corner of Pandora and Broad. A plaque now marks the location.

The present church at Pandora and Quadra was built between 1891 and 1894 and called Metropolitan Methodist, assuming the name Metropolitan United in 1925.

A former minister of St. Aidan's United will return to Victoria to speak at the 11 a.m. Sunday service. He is Rev. Alastair MacLeod of St. James United, Vancouver, president of his church's B.C. conference. He is the son-in-law of Rev. Charles McGillivray, a member of Metropolitan.

Guest speaker at the 11 a.m. Sunday service at First Church will be Dr. W. C. Gibson, professor of the history of science and medicine of the University of British Columbia. Gibson grew up in First United where his parents, Mr. and Mrs. J. W. Gibson, were active members.

UBC, McGill and Oxford, will UBC. McGill and Osford, will speak on The Religious Concern of Scientists.

First Church's first church was built at Blanshard and Pandora where the B.C. Hydro building now stands. The congregation moved into the present church on Quadra at Balmoral in 1915.

The church's first minister, Rev. John Hall, a Presbyterian, was, like the present minister, Rev. Hugh Hunter, an Ulsterman.

Metropolitan United has the same slate roof that was put on in 1894. The slate, from Wales, came around the Horn.

"That roof has outlasted four 20-year warranties, you could say," the minister, Rev. A. E. King, said this week.

There'll be a potluck supper at 5 p.m. Sunday with a social evening to follow in Pendray Hall, King said. Films and slides depicting recent activities of the church and a historical display of mementoes will be featured.

King said his congregation was proud of the church organ, installed in 1910. The largest in Western Canada, it has 2,977 pipes ranging from six inches to 18 feet long, he said.

Built in St. Hyacinthe, Que., it originally was destined for a cathedral in Halifax. The cathedral was behind construction schedule and the organ was diverted to Victoria.

Seven years ago a new console was installed and the organ was electrified by Victoria's organ builder, Hugo Spilker.

Love Loaves help for hungry

Love Loaves are being distributed in some Greater Victoria churches in connection with the campaign of World Vision of Canada to help feed the hungry in drought-stricken areas of Africa, India and other Asian countries.

The Love Loaves are small coin banks in the shape of loaves of bread.

Families are asked to put the loaf on the table and to contribute, once a day, the cost one one person's meal.

When the loaf bank is full it is smashed and the money turned in to the church. New Love Loaves will then be handed out and the giving will go on until the end of February.

At Emmanuel Baptist Church the program will help support the emergency relief ministry of World Vision together with the Baptist Federation Relief program, 'One Great Hour of Sharing.

A starvation luncheon will be held at Emmanuel at 12:30 p.m., Sunday. A very sparse meal will be served and a group discussion will take place on practical ways that Christians can help alleviate the suffering of the starving millions.

RELIGION
Editor: Don Gain

Anglican

christ church cathedral
Quadra at Courtney
2 blocks up from Douglas

8:00 a.m. Holy Eucharist
9:15 a.m. Church School
9:30 a.m. Family Eucharist
11:00 a.m. Sung Eucharist
3:00 p.m. Silver Jubilee of the Accession to the Throne of Queen Elizabeth II
5:15 p.m. Holy Eucharist
7:30 p.m. Evensong

WEEKDAYS
Mattins: 9:00 a.m.
Evensong: 5:15 p.m.
Holy Eucharist:
Tues. and Wed. 11:00 a.m.
Thurs., 7:30 a.m.
Fri., 12:15 noon

United

FIRST UNITED CHURCH
Quadra at Balmoral
Rev. Hugh M. Hunter
Rev. Dr. George Struthers
Mr. Lawrence Moon
115th ANNIVERSARY SERVICE
11:00 a.m.
"THE RELIGIOUS CONCERN OF SCIENTISTS"
Guest Speaker:
Dr. W. C. Gibson
Professor of the History of Science and Medicine, University of British Columbia
Church School Students attend first part of service and then proceed to classes.
Toddler and nursery facilities available.
Music Director: R. Dale McIntosh, A.R.C.T., M.Ed., M.Mus.
Organist: Corinne Du Val Brewin L.R.A.M., A.R.C.M.

St. John's
QUADRA AT MASON
8:00 a.m.: Holy Communion
9:30 a.m. Family Service
Sunday School
(Nursery Facilities)
11:00 a.m. Choral Communion
7:30 p.m. Choral Evensong
THURSDAY
10:30 a.m.: Holy Communion

ORGAN RECITAL
Wednesday, February 9th
8 p.m.
Organ Music of Bach
EDWARD NORMAN
Admission $2

ST. BARNABAS
Belmont and Bepbie
7:45 a.m. Mattins and Holy Communion
10:30 a.m. Sung Mass
7:30 p.m. Solemn Evensong
HOLY COMMUNION DAILY
Canon B. T. Page, 595-8242

METROPOLITAN UNITED CHURCH
Pandora at Quadra Street
118th ANNIVERSARY SERVICES
11:00 a.m.
"STOCKTAKING"
Rev. A. G. MacLeod, B.A.
President of the B.C. Conference, United Church of Canada
5:00 p.m.
POT LUCK SUPPER
Metropolitan activities in slide, film and music
Choir Director: Don Kyle, B.A., B.Ed.
Organist: Mrs. Ursula Thomas, L.R.S.M.

ST. DUNSTAN'S
Tyndal and San Juan
8:00 a.m.: Holy Communion
10:00 a.m.: Family Eucharist
Rector: The Rev. W. J. Lunny

ST. GEORGE THE MARTYR
Cadboro Bay Road and Maynard Street
Rev. Barry Jenks, 477-0705
8:00 a.m. Holy Communion
10:00 a.m. Parish Family Eucharist and Church School
HOLY COMMUNION
Wednesday 7:30 p.m.
Thursday 10:00 a.m.

CENTENNIAL UNITED CHURCH
Gorge Road and David Street
(Opp. Colony Motor Inn)
Minister: Rev. John Travis
11:00 A.M.
"WHY PEOPLE STAY AWAY FROM CHURCH?"
The Minister Preaching
Organist: Ernest Williams

St. Luke's
Cor. Cedar Hill and Cedar Hill X Rd.
Rector: The Venerable C.E.F. Wolff
Organist: Dr. Ian L. Bradley
8:00 a.m. Holy Communion
9:30 a.m. Church Family Service
11:00 a.m. Choral Eucharist
6:00 p.m. Service at Mount Tolmie Hospital
7:30 p.m. Evensong

ST. AIDAN'S UNITED CHURCH
Richmond at Cedar Hill X Road
Ministers: Rev. J. Rae Allan
Rev. Clare Holmes
Music Director: Vera Barclay
Organist: Henry Pluym
9:30 a.m. and 11 a.m.
MORNING WORSHIP
Rev. Geoffrey G. Smith
9:30 a.m. All Sunday School Classes
Creche provided at both services

ST. MARY'S
ELGIN ROAD
The Parish Church of Oak Bay
Ven. Hywel J. Jones L. Th., Rector
8:30 a.m. Holy Communion
9:30 a.m. Family Eucharist
11:00 a.m. Choral Communion
Preacher: The Rector
4:00 p.m. Evensong
SUNDAY SCHOOL
11:00 a.m. All Depts.
THURSDAY
10:30 a.m. Holy Communion

OAK BAY UNITED
Mitchell and Granite
Minister Rev. W. Van Druten
Minister Emeritus:
Dr. D. B. Sparling
Organist: R. Kroeger
Youth Director: Ron Fuller
11 A.M.
Guest Preacher:
REV. GEORGE AFFLECK

ST. MATTHIAS
Richmond at Richardson
Rector:
Canon W. E. Greenhalgh, L.Th.
Assistant:
Rev. David Fuller, B.Sc., M. Div.
8:00 a.m. Holy Communion
10:30 a.m. Choral Eucharist
Church School and Nursery
7:30 p.m. Evensong
THURSDAYS
10:30 a.m. Holy Communion

belmont avenue united church
2033 Belmont at Pembroke
595-4796
Minister: Rev. Robert F. McPherson
11:00 a.m. Worship Service
Sunday School and Nursery Care

St. Peter's
ANGLICAN CHURCH
Serving the Lake Hill Community
9:00 a.m. Holy Communion
10:30 a.m. Holy Communion
Rev. W. B. Munday, 382-4848

CADBORO BAY UNITED
2625 ARBUTUS ROAD
Minister: Dr. R. A. McLaren
10 A.M.
"DIGGING DEEPER"
Church School 10 a.m.
Nursery Care

St. Philip's
Neil Street and Eastdowne Road
Rector—Rev. D. Neil Robinson
8:00 a.m. Holy Communion
9:15 a.m. Parish—Family Eucharist
11:00 a.m. Choral Communion
7:30 p.m. All in a Family
MIDWEEK SERVICES:
Holy Communion
Wednesday 7:30 p.m.
Thursday, 10:00 a.m.

FAIRFIELD UNITED CHURCH
Moss at Fairfield
Minister: Rev. H. W. Kerley
Organist: Dr. I. A. N. Beadle
Sunday School 10 a.m.
Service of Worship 11 a.m.
(Nursery for Children)

BRENTWOOD COLLEGE MEMORIAL CHAPEL
782 Sea Drive,
Brentwood Bay
Every Sunday at 11 a.m.
Rector: Rev. Will Dobson
652-3800

A Warm Welcome for You At
GORDON HEAD UNITED CHURCH
Corner of Tyndall and San Juan
11:10 a.m.
"JOIN HANDS!"
University of Victoria
Team Ministers in Dialogue
Nursery and Church School
Rev. Franck Patterson, 477-6505

ST. DAVID BY-THE-SEA
5184 Cordova Bay Rd.
Rector: Rt. Rev. R. J. Pierce
8:00 a.m. Holy Communion
9:45 a.m. Mattins—2nd Sunday
HOLY COMMUNION
1st, 3rd and 4th Sunday

Raven's
FINE DINING LOUNGE
TREAT YOURSELF TO OUR REGULAR SUNDAY BUFFET BRUNCH
11:30 to 2:30 — YOU'LL ENJOY IT!
Raven's FINE DINING LOUNGE
Free underground parking
Reservations recommended
Harbour Towers 345 Quebec St., 386-7444
Victoria's Newest Inner Harbour Landmark
1-29

THE SALVATION ARMY
757 Pandora Avenue
SUNDAY
Guest Speakers:
CAPTAIN AND MRS. MICHAEL RICH
Captain Rich is the principal of Thika School for the Blind in Kenya, East Africa.
Family Service 10:30 a.m.
Evangelistic Service 7:00 p.m.
A warm welcome awaits you at the army.

VANCOUVER ISLAND BIBLE COLLEGE
is pleased to announce the commencement of the 1st semester
FEBRUARY 7th
For those desiring to become
• PASTORS • EVANGELISTS
• MISSIONARIES • TEACHERS
A full teaching program suited to fulfil individual backgrounds and needs. Fellowship, prayer and worship in a New Testament pattern.
TIME: 9 a.m.-12 noon, Monday-Friday
Full and part-time students are welcome.
FOR MORE INFORMATION, Call the Registrar
(604) 384-6083
Listen to Russell Griggs DAILY on KARI 550 at 2:45 p.m.

Reformed Episcopal
CHURCH OF OUR LORD
Humboldt and Blanshard St. Victoria, B.C.

Bishop Stacey
11:00 A.M.
MORNING PRAYER
Rt. Rev. Gordon R. Stacey, D.D., Rector
Church phone 383-8915
Secretary 382-3486

WORLD VISION OF CANADA
Anchorman Stan Mooneyham
President of World Vision International,

COME WALK THE WORLD
A 30-MINUTE WEEKLY TELEVISION PRESENTATION OF CHRISTIAN HISTORY-IN-THE-MAKING. See thrilling tales of unmatched adventure and drama...stories of faith, courage and hope...stories that can change your life. COME WALK THE WORLD brims with all the action and colour of a best selling novel.
Don't miss this important new weekly series. Co-host: Bill Newell.
Channel 12 Sundays, 4:30-5:00 p.m.

SILVER JUBILEE OF THE ACCESSION of H. M. THE QUEEN
Service at Christ Church Cathedral
(by kind permission of the Dean and Chapter)
on
Sunday, February 6, 1977 at 3:00 p.m.
by
VICTORIA BRANCH OF THE MONARCHIST LEAGUE OF CANADA 2-5

Silver Threads

VICTORIA

MONDAY through FRIDAY — 8:30 a.m., drop-in, cards, shuffleboard, pool, library; 9:30, arts and crafts; 11:30, lunch; 1 p.m., arts and crafts.

MONDAY — 1 p.m., stamp club; 1:15, bridge; 7:20, whist.

TUESDAY — 10 a.m. and 1 p.m., beginners' bridge; 1:30, films; 2:30, bowling at Town and Country; 7:30, old time dance, 50 cents each, members only.

WEDNESDAY — 11:30 a.m.-1 p.m., health counselling; 1, chess club; 1:15, sing-song; 1:30, conversational French class; 2, variety concert; 7:20, whist.

THURSDAY — 10 a.m., Spanish class; 2 p.m., old time dance.

FRIDAY — 10 a.m., keep fit class, advanced bridge; 1:15 p.m., bridge; 1:30, choir practice, health care for seniors class; 7:20, cribbage.

SATURDAY — 11 a.m., drop-in, cards, shuffleboard, pool; 1 p.m., chess; 2, whist; 7:20, 500 card game.

SUNDAY — 1-4 p.m., drop-in.

There are openings in tin-craft and dressmaking classes.

Assistance is available for income-tax returns.

Tickets on sale for trips to Sidney Silver Threads Feb. 9 and 16. Phone 388-4268 for further information.

SAANICH

MONDAY through FRIDAY — 8:30 a.m.-4:30 p.m., billiards, shuffleboard, drop-ins.

MONDAY — 9:30 a.m., macrame, Hampton Singers practice, ceramics, pottery; noon, lunch; 1, duplicate and contract bridge; 1:30, oil painting; 7:30, Hampton Happy Gang Orchestra practice.

TUESDAY — 9:30 a.m., basketry, beadwork, carpet bowling; 10, program committee meeting, income-tax consultant by appointment only; noon, lunch; 1:30, progressive whist, quilting; 7:30, square dancing.

WEDNESDAY — 9:30 a.m., drop-ins, oil painting, wood-carving, leather, dressmaking; noon, lunch; 1:15, sing-song; 2, concert with the Happy Gang; 3, nurse, make appointment at desk.

THURSDAY — 9:30 a.m., knitting and crocheting, carpet bowling, ballpoint embroidery; noon, lunch; 1, progressive and contract bridge; 1:30, conversational French, oil painting.

FRIDAY — 9:30 a.m., novelty class, carpet bowling for beginners; 10, New Horizons meeting for arts and crafts groups; noon, lunch; 2, jacko, drop-ins, billiards; 7:30, progressive whist.

SATURDAY — 9:30 a.m., Songmen practice; 1:30 p.m., cribbage, billiards, drop-ins; 7:30, bingo.

SUNDAY — 10 a.m.-2:30 p.m., reading and record library; 2, concert orchestr practice.

Register for home care-course.

ESQUIMALT

MONDAY — 10 a.m., learn to dance class; noon, lunch; 1:30, carpet bowling, checkers, oil painting.

TUESDAY — 10 a.m., keep fit class, quilting, baking bee; noon, lunch; 1, chess, 1:30, carpet bowling; 2, swimming with instruction.

WEDNESDAY — 10 a.m., Silver Singers, liquid embroidery; noon, lunch; 1:30, whist, Novelties class.

THURSDAY — 10 a.m., sewing, writing workshop, weaving, tax consultation; noon, lunch and programme committee meeting; 1, chess.

FRIDAY — 10 a.m., quilting, learn to carpet bowl; 11, swimming with instruction; 1:30 p.m., dance, arts and crafts club.

The Chess Club welcomes learners and experienced players.

MONDAY — 9 a.m., centre open, cards, shuffleboard, library; 10 a.m., quilting, ceramics, dancing for fun; 11 a.m., health course; noon, lunch; 1 p.m., ceramics; 2 p.m., N.W. Indian 2nd dimensional art; 7:30 p.m., macrame.

TUESDAY — 9 a.m., centre open, cards, shuffleboard, library; 10 a.m., oil painting, serenaders practice; noon, lunch; 1 p.m., oil painting, whist, crochet; 7 p.m., shuffleboard and games night.

WEDNESDAY — 9 a.m., centre open, cards, shuffleboard, library; 10 a.m., novelties, rug hooking; noon, hot dinner; 1 p.m. discussion group, mah-jongg; 2 p.m., concert with the pearly gang.

THURSDAY — 9 a.m., centre open, cards, shuffleboard, library; 10 a.m.; weaving, carpet bowling; noon, lunch; 1 p.m., dressmaking, bridge; 7 p.m., crib.

FRIDAY — 9 a.m., centre open, cards, shuffleboard, library; 10 a.m., keep fit, quilting, beadwork; noon, lunch; 1 p.m., creative writing; 1:30 p.m., stretch and sew; 2 p.m., jacko; 7 p.m. evening cards.

SATURDAY — Open 1 p.m. to 4 p.m. for drop-ins; 1 p.m., yoga.

SUNDAY — Open 1 p.m. to 4 p.m. for drop-ins; morning coffee and afternoon tea served every day; senior citizens and visitors welcome.

The building committee of the Senior Citizens' Centre in Sidney will be running Monday night bingo starting Feb. 7. The doors of the centre at 10030 Resthaven will open at 6:30 p.m. and play will start at 7 p.m. Proceeds will go toward planned extension to the building.

Corrie meets screen image

Real-life Corrie ten Boom, left is embraced by Jeanette Clift who portrays her in film The Hiding Place, now showing at Haida Theatre. Powerful story of Dutch Christians who helped Jews escape capture by Nazi forces during Second World War is skilfully portrayed by cast including Julie Harris, Eileen Heckart and Arthur O'Connell. Movie was made by World Wide Pictures, affiliate of Billy Graham Evangelistic Association, and is promoted locally by group of Christian laymen representing several Greater Victoria churches.

Together debuts today

The Victoria television program Come Together, scheduled to make its debut at 12:30 p.m. today on Channel 6, features an interview on marriage with Dr. Doug Roberts and his wife Donna. Filmed at the Sunday evening gospel program at Oak Bay Marina, it also includes music by the singing group Rainbow. The television program will appear on a weekly basis within six weeks.

CITY AND DISTRICT CHURCHES

GOSPEL CHAPELS

OAKLANDS CHAPEL
Fernwood and Cedar Hill Road
SUNDAY
9:30 a.m. — Breaking of Bread
11:15 a.m. Sunday School and Family Bible Hour
Speaker — Mr. F. Haggerty
5:30 Family Fellowship supper
7 p.m. Family fellowship —film "Born Again"
Speaker, Mr. F. Haggerty
Wed. 9:45 a.m. Ladies' Coffee Hour
Thurs. — 8 p.m. Prayer and Bible Study
For Information and counselling Mon. to Fri. Office Hours 10 a.m. to 12
595-1411

VICTORIA GOSPEL CHAPEL
935 Pandora Avenue
SUNDAY
9:30 a.m. — Breaking of Bread
11:15 a.m. Sunday School Bible Class and Family Bible Hour
Speaker Mr. Roy Campbell
7 p.m. Evening Service
Testimony Meeting
8 p.m. Wednesday Prayer and Bible Study

ASSOCIATED GOSPEL CHURCHES

GOSWORTH ROAD Community Church
2845 Gosworth Road
Rev. C. R. McKnight, 386-9793
9:45—Sunday School
11:00—Worship Service
7:00 p.m.—Evening Meeting
Tues., 7:30—Bible Study

EVANGELICAL FREE CHURCH

PARKDALE FREE CHURCH
1095 Tolmie Ave. 382-7513
SUNDAY
Sunday School—9:45 a.m.
Morning Worship—11:00 a.m.
Evening Worship—7:00 p.m.
Pastor, Carl Klassen
479-4431 384-3646

PSYCHIC SCIENCE

VICTORIA CENTRE OF PSYCHIC SCIENCE
819 Fort Street
Sundays, 11 a.m.
Worship and Social Fellowship
Clairvoyance at Every Service
Monday, 7 p.m.-9 p.m.
Healing and Social Fellowship

MENNONITE

SAANICH COMMUNITY CHURCH
990 Falmouth Road, 384-8841
10:00—Family Worship
11:00—Bible and Optional Classes
Pastor—G. L. Braun, 477-6111

LUTHERAN

LUTHERAN CHURCH OF THE CROSS
Cedar Hill and Cedar Hill Cross Roads
Alfred J. C. Johnson, Pastor, 477-3851
10:00 a.m. — Divine Worship Service
11:00 a.m. — Sunday School and Bible Class
The Church Where Families Worship Together
Evangelical Lutheran Church of Canada
(E.L.C.C. formerly A.L.C.)
Visitors Welcome

GRACE LUTHERAN CHURCH
1273 Fort St. 383-5256
Lutheran Church in America
(Across from Central Junior High)
Minister Rev. Ronald Nelson
11 a.m.—WORSHIP SERVICE
GUEST CHOIR
Lester Pearson College
"Come, let us worship the Lord!"

HOPE LUTHERAN CHURCH
MISSOURI SYNOD
1924 Carrick Street off Foul Bay
The Rev. L. M. Carlson, Pastor 592-2308
Sunday:
9:45—Church School and Bible Class
11:00—Divine Worship Service
ALL WELCOME
A Church of "The Lutheran Hour" and "This is the Life"

GOOD SHEPHERD LUTHERAN CHURCH
2815 Cedar Hill Road
Rev. Fred Knebel, Pastor
10 a.m.—English Service
11 a.m.—German Service
11 a.m.—Sunday School

REDEEMER LUTHERAN CHURCH
Corner Jacklin and Jenkins
9:45 a.m.—Sunday School
11 a.m.—Worship Service
Minister Herman/Bickel, 478-8850

SOCIETY OF FRIENDS

SOCIETY OF FRIENDS (Quakers)
MEETING FOR WORSHIP
SUNDAY 11 A.M.
VISITORS WELCOME
1831 FERN ST.

UNITARIAN

UNITARIAN CHURCH
106 Superior St.
Sunday 10:30 a.m.
"ON APPROVING OF ONESELF"
Rev. Marvin Evansk, Unitarian Minister of Seattle, Wash.
Visitors Invited

250 HOUSES FOR SALE

mann

L. Mann and Associates Ltd.

NEW HOMES FROM $62,750

Ask about our guaranteed sale trade-in plan of your present house!
Leeds Place subdivision has all 3 bedrooms, quality family homes. Some landscaped and fenced. Many extras and varieties of styles and floor plans to suit you. No through streets, 3 cul-de-sacs. 2½ acres of parkland.
Visit our furnished display house, open weekdays 2 to 5 p.m. and 12 to 5 p.m. Saturdays.
Located off Lodge Ave. between Saanich Rd. and Quadra St.
At these prices it pays to make an offer. Full financing available to qualified purchasers. Vendor may carry a second mortgage. MLS.
OFFICE 598-5144
FOR FURTHER INFORMATION LISTEN TO CKDA 1220

SAANICH BUILDING LOT

Fully serviced corner lot approx. 60x100, ready for new home. Asking $26,000.
KEN MANN 598-5144

$36,000.00!!

for a 4-bedroom starter home. Try your low down payment of approx. $2,000. Why rent? 1274 Centre Rd. MLS.
GERRY MARTIN
Bus. 598-5144 Res. 477-7050

4 BEDROOMS BRENTWOOD $65,900

Here's a bright tidy 8 yr. old home close to everything — shops, schools, bus, and good fishing. Over 1900 sq. ft. finished, this split-level home is just what you've been looking for. Located on a good size lot at the end of a quiet cul-de-sac. Your reasonable offer will be considered. New MLS.
KEN MANN
Bus. 598-5144 Res. 477-6773

LAKEHILL BRAND NEW $59,900

Need 3 bedrooms, full basement, and all the usual space, but would like it to be a bit unusual. Here it is. A well finsihed new home, with a basement that is fully wired ready for your finishing. Lots of extras. Located on Greenridge — see the sign. Priced to sell. Call KEN MANN
BUS. 598-5144 RES. 477-6773

OPEN HOUSE 960 DUNN AVE. REDUCED TO $63,000 SAT. 1:30 - 4:00

3 bedrooms, vaulted living room, family-sized kitchen, all located on one split level. Also split level basement with carpentry area and furnace room. Commanding views of Olympics, the Straits and city. Backs on a land locked park to make this high 60x125 treed lot even more secluded. Carport and also parking pad for recreation vehicle. Truly a home that must be seen and experienced from the inside.
BRUCE F. GIBSON
Bus. 598-5144 Res. 592-0377

WHITTOME'S

ROYAL OAK BRANCH
4520 W. Saanich Rd.
479-1667

OPEN HOUSE 811 CONDOR SAT. 1:30 - 4:00

2 bedrooms w-w throughout, 4-pce. bath, kitchen with E-A. Laundry area. Large lot in Esquimalt close to Gorge Golf course. Offers to $..,900.
479-1667 DOUG RELF 479-5761

OPEN HOUSE 3084 MILGROVE SAT. 1:30 - 4 P.M.

Situated on Milgrove on a corner lot with lots of room for vegetable garden — 2 Bdrms. on main floor. Living room has FP. 2 bdrms. up need completing and Bsmt. has 1 or 2 bdrm. with 3-pce. bath and setup for Mom and Dad. Extra parking off side street. Fully fenced. Offered at $55,000. To view call: Lillian Hendy — 479-1667.

1.18 ACRE

Room for a few chickens, lots of space for large vegetable garden, some fruit trees and grapes there already. There's a barn and shed, separate garage for the workshop type man. Older house with good kitchen, laundry room and 2 bdrms. There's even a well for garden watering as well as being on municipal water. Being offered at $57,000 and situated close to the elementary school on Happy Valley Rd. To view call Lillian Hendy 479-1667.

CITY COTTAGE

2-Bdrm., attached garage, high lot. $45,900. MLS 22026.

Esquimalt Duplex

2 4-bdrm. suites plus 1-bdrm. suite. Live in one side, rent the other $67,500. MLS.

Sunny Brentwood

Beautiful new 3-bdrm. home in treed setting $75,900. MLS.
To view the above homes call ANNA CHANDLER 652-1270 or 479-1667.

J. H. Whittome and Co. Ltd.
Royal Oak Branch

SOOKE—BY OWNER
... room, master ... ite, ... basement, two ...

250 HOUSES FOR SALE

WESTMONT REALTY LTD.

920 HILLSIDE
386-6796

OPEN HOUSE FRIDAY 1:30-4:30 3214 DONCASTER

lovely no-step 3-bedroom home with approximately 1400 sq. ft. with family room, separate dining room, large kitchen and living room with fireplace. The yard is very neat with workshop area. MLS 21587.
386-6796 RICK KINNIS 477-9394

OPEN HOUSE SAT. 1:30-4:30 1722 SPRUCEWOOD UVIC AREA

Brand new 3-bedroom home offering over 1300 sq. ft. accommodation on main plus full high basement. Double glazed windows and ensuite bath off master bedroom are some of the features. Asking price of $72,900.
386-6796 KEN WRIGHT 598-2183

QUIET CUL-DE-SAC

Located on a small cul-de-sac this 3-bedrooom new home has one and one-half bathrooms, close to schools, bus service and has a full high basement with roughed-in fireplace, fourth bedroom and extra bathroom. Priced at $67,900.
386-6796 KEN WRIGHT 598-2183

A STATELY COLONIAL TYPE

home overlooking Elk Lake but away from the traffic. There are three bedroms and a den in addition to very spacious living and dining rooms. There is a second home located on a separate lot which is rented at present for $275.00 per month. The two lots total 1.40 acres of park-like land — one of the most beautiful sites in the Victoria area. The price is $215,000.00 for the package. Vendor would consider trades on revenue property of any kind. MLS 21638.
386-6796 DAVE TAYLOR 384-2718

CADBORO BAY CLOSE TO BEACH

Located in the Hobbs school area. Three bedrooms with separate dining area, large living room with fireplace and a large kitchen with utility. There is also a double car garage and a large spacious lot. Priced for quick sale.
386-6796 KEN WRIGHT 598-2183

LAKEHILL AREA

3-bedroom home located on an easy care lot. L-shaped living/dining room with rock fireplace and master bedroom with ensuite plumbing. Full high basement has partly finshed rec. room and 4th bedroom. Owner will consider all reasonable offers on asking price of $62,900. MLS 21239.
386-6796 BILL SIDHU 477-5382

UVIC AREA $62,900

3 bedroom home on a quiet street with rec. room, 4th bedroom and 2 piece bath in basement. Extra wide driveway allows room for boat, trailer or camper. MLS 21237.
386-6796 BILL SIDHU 477-5382

Century 21 REAL ESTATE PRINCIPAL PROPERTIES
4088 SHELBOURNE
477-9514

REDUCED

Stop looking — this 3 bdrm. home in the Jubilee area is only $51,500. MLS 19712. Call Scott Munro 477-2803.

3825 TILLICUM MLS 22072 $57,900

Located on a large lot (60x134) with fruit trees is this 3 br., L-shaped living/dining room (with FP). An extra bedroom or rec. room is completed on the lower level. The kitchen has an eating nook for those casual breakfasts. Call Tony Faulkner at 477-9514 anytime.

GORGE MLS 21245 $53,900 SPACIOUS FAMILY HOME

This family home will lend itself to development in the full basement and the attic. 3 bedrooms. large living-dining room and kitchen makes this an ideal purchase. Call Tony Faulkner or Gordon MacDonald at 477-9514 anytime.

CENTRAL SAANICH WATERFRONT MLS 21988 $127,000

This exceptional waterfront home with its 2570 sq. ft. of living space is complemented by its ¾ acre lot and 150 feet of waterfront. Some of the outstanding features include 4 Brs, LR, DR, Den, huge Rec Rm, 2 fireplaces plus many more that must be seen to be appreciated.
To view call Gordon MacDonald or Tony Faulkner at 577-9514.

OPEN HOUSE 3933-GARNET PL. SAT. 1-4

Conveniently located 2-BR home within walking distance of schools and shopping, attractive brick front with attached garage, fenced and nicely landscaped, partly finished basement.

PRICE $62,900

HUGH MUNRO 477-2803
Condominiums — Ocean view — Spacious 2 BR — prices reduced. Will consider home as trade.
HUGH MUNRO 477-2803

OAK BAY

Spacious 2-storey, 4 bdrm home. Comes complete with most of the furnishings — well cared for inside and out. Priced at $73,900. Call Scott Munro 477-2803 MLS. 22396.

SIDNEY

Why rent when you can own? Interested in a 3-bedroom 1½ bathroom home with stove and refrigerator. Very low down payment to qualified buyer. For advice and help call:
MARGUERITE HOBBS
477-9514 477-4043

OPEN SAT. 2-4 2563 WAKEMAN (Off Lochside) REDUCED $4,000!!! NOW $68,500

NEW 3-bedroom HOME, 2 bathrooms, full basement, double carport, Saanich Peninsula. ML 21142.
595-5171 JULIE MANNESS 384-3866
Canada Trust

...5 FIFTH STREET — $48,500. City—corner Topaz and Fifth) excellent condition, 2 bedrooms on ... floor, potential duplex on ... 382-7735 after

250 HOUSES FOR SALE

DFH
D.F. Hanley & Associates Ltd.
1557 McKENZIE AVENUE
V8N 1A4
477-7284 24 hrs.

OPEN HOUSE 4297 Houlihan Pl. SAT. 2-4

The discriminating purchaser will not want to miss seeing this beautiful custom designed, prestige residence, representing excellent value.
SWEEPING SEA VIEW DISTINCTION OF DESIGN AND DETAIL. EXCLUSIVE RESIDENTIAL DISTRICT OVER 2400 SQ. FT. OF LUXURIOUS LIVING WTH TOO MANY FEATURES TO LIST.
Come to Houlihan Place, off Ferndale Avenue and see for yourself! You will be impressed with both this fine new home and the transaction you will be able to make. Asking $139,000.
STEVE MOONEY
477-7284 24 hrs. 477-4197 Res.

OPEN HOUSE SAT. 1:30-4:30 4988 Georgia Pk. Tr. SEAVIEWS

Fantastic home of 1600 sq. ft. on main floor. Entertainment-size living room and dining room with seaviews. Fireplace. Good kitchen layout plus eating area with seaviews. Spacious master bedrm with 5-pce ensuite bath. 2-pce. guest bath. Second bedrm or den. Full bsmt. 22.5x13.5 ft. recreation room with raised hearth fireplace plus seaviews. Family room with sliding glass doors to secluded backyard. Laundry room and workshop. Two spacious finished bedrms plus 4-pce. bath. A must see at only $117,900.
SCOTT KENDREW
477-7284 24 hrs. 598-5341 Res.

OPEN HOUSE SAT. 1-4:30 2763 SCAFE RD.

Drive out Goldstream, turn right onto Strathmore then right onto Scafe. This home offers 3 bedrms, living room with fireplace, dining room opening onto rear yard sundeck and master ensuite. Full bsmt. with room to develop. Situated on a well-landscaped lot. The owners have been transferred and will look at offers. Asking $58,500.
BILL CARNEGIE
"The Working Man's Realtor"
477-7284 24 hrs. 652-3627 Res.

SECLUSION! 1.07 ACRES ROYAL OAK AREA 2-Bdrm Cottage $59,900

Yes, this cute and cozy cottage offers a hide-a-way yet close in on this large panhandle lot. 3 drive in garages, lots of trees. If you want something different, don't miss this one. Call now on this new MLS special.
DAVID SOUTHALL
477-7284, 24 hrs. 652-1201 Res.

RARE FIND! WATERFRONT! Mt. Douglas Park $98,500

Yes! 106 ft. of waterfront, private beach, clams, crabs and cod fishing at your doorstep. 1440 sq. ft. home. 2 bedrms on main plus 2 dn. 2 baths, lovely LR with FP, separate formal DR, huge kitchen with eating area and loads of cupboards all on .75 acre lot. Needs a little T.L.C. thus the LOW price! Too many features to list in one add. Call now on this new terrific exclusive listing.
DAVID SOUTHALL
477-7284, 24 hrs. 652-1201 Res.

SAN JUAN HILLCREST

A lovely treed lot in HIGH GORDON HEAD, a very pleasing floor plan with over 2300 sq. ft. finished and a TREMENDOUS VALUE, thousands under replacement, make this attractive NEAR NEW home a must see. Four bedrms, 3 full bathrms., a huge rec. room, spacious dining room overlooking a large sunken living room, 2 full height stone heatilator fireplaces, a lovely bright kitchen and eating area, an oversized sundeck off both master bedrm and kitchen, double glaze windows, workshop, double carport ... THIS LIST GOES ON AND ON! Call now and see for yourself. A LOT OF HOME at an extremely sharp price! $88,500. (New MLS).
STEVE MOONEY
477-7284, 24 hrs.

BEGINNER'S LUCK!

Looking for a 2-bedrm starter? You were wise to wait. So now capitalize on low mortgage rates and a truly well priced home. Lge. living room with fireplace and views of Gorge waters. Step-saving laundry off kitchen. Playroom for kids downstairs. Nice corner lot with fruit trees and shrubs. You deserve to see this good value at $49,900 (firm). MLS. See it with:
DAVE HARDING
477-7284 24 hrs. 477-0939 Res.

NOW $76,500 EXEC HOME!

Deluxe home near Mt. Doug Park ... just right for professional with family. 1450 sq. ft. on main floor. 3 bedrms, LR, DR, and a large teak kitchen. Eating area faces morning sun. Bright, aboveground basement has a THIRTY-SIX FOOT rec room already framed in and ready for finishing ... A good winter evening project. Dble carport under a wide covered sundeck. Possession to suite and financing tailored to you! MLS 21792. Call now!
DAVE HARDING
477-7284 24 hrs. 477-0939 Res.

3 BEDRMS $47,900

Nine-yr.-old 3-bedroom, no-bsmt. home. W-W carpet in LR, hallways and bedrms. Dining area has sliding glass/door to back patio. Fully fenced backyard. Pastoral setting in Happy Valley area.
Scott Kendrew
477-7284 24 hrs. 598-5341 Res.

$52,500 BRAND NEW

Approx. 1200 sq. ft. of unique and different but functional living space on main floor. This fantastic 3-bdrm. rancher is built around indoor pool or garden. Skylight above. Living room has beautiful fireplace plus w-w carpet. Dining area overlooks indoor garden. 1½ baths. Full bsmt. awaits development. Landscaped yard. Near Sooke golf course.
Scott Kendrew
477-7284 24 hrs. 598-5341 Res.

250 HOUSES FOR SALE

DFH
D.F. Hanley & Associates Ltd.
1557 McKENZIE AVENUE
V8N 1A4
477-7284 24 hrs.

Desirable "LOCATION

Brand new 4-bdrm., 3-bathrm. modern home located close to Government House and adjoining CRAIGDARROCH CASTLE. This modern home offers conveniences for all ages, such as: Jacuzzi pool; large family room; vaulted ceiling and cosy fireplace ... yet, located close to downtown but still in a highly prestigious area. For the asking price of $135,000. A MUST SEE! For more information or a personal tour, call:
HARVEY SIMONS
477-7284 24 Hrs. 477-2977 Res.

FAIRFIELD STARTER $49,500

Two bedrms on main with extra room in basement. Nice wall-to-wall in living room. Laundry off the kitchen. Separate garage with power. Great location on a quiet street. If your budget is limited but still want a home you can be proud of, check the value here! New MLS.
DAVE HARDING
477-7284 24 hrs. 477-0939 Res.

SELDOM ... IF EVER

does a home of such quality and character appear for sale in the Brentwood area. The main floor features 3 bedrms; living room with unique old brick fireplace; dining room with beamed ceiling; kitchen with extra built-ins and two 4-piece bathrooms. The basement contains a 29 ft. long rec room, laundry and sewing room, plus a 2-piece bathroom. Fenced and landscaped to perfection on a quiet cul de sac. Be the shrewd business man who assures his family's future in this imposing home. Asking $79,300. Call me today for an appointment to view. (No drive bys' please).
BILL CARNEGIE
477-7284 24 hrs. 652-3627 Res.

VICTORIA DUPLEX

Each side of this well maintained duplex contains: 2 bedrooms, huge living room with fireplace and inline dining, compact kitchen with laundry area. Sitauted on a well-landscaped lot in a very convenient location. Hurry and view this exclusive listing with me today. Asking $68,000.
BILL CARNEGIE
477-7284 24 hrs. 652-3672 Res.
"The Working Man's Realtor"

BROADMEAD ESTATES Because You're Successful!

This exceptional 3-BR contemporary home has a full basement, 2½ bathrms and a separate dining room. The bright family room is warmed by the fireplace. The cozy rec room also has a fireplace and yet another fireplace in the charming living room! A complete kitchen for relaxed family dining. This quality built home has a commanding view; also a double carport and alrge lot. Listed MLS at $169,000. Please call.
DAVID SOUTHALL
477-7284, 24 hrs. 652-1201 Res.

GREAT BIG HOUSE GREAT BIG YARD

GREAT BIG REDUCTION TOO!
7 yrs. old, sits well back on big 90x148 ft. lot. Living area designed for a family with lots of children. Beautiful cathedral entrance, big kitchen with eating area. Four to five bedrms, 3 baths, 3one 4-pce. and two 2-pce. baths. (Master bedrm ensuite). MLS. Please call,
DAVID SOUTHALL
477-7284 24 hrs. 652-1201 Res.

NO TIME LEFT FOR YOURSELF?

Painting, cleaning gutters, pruning trees and weeding flower beds not your cup of tea? If your free time is valuable to you, conside ra large 3 bedrm townhouse! Quiet end unit with rec room, large kitchen with eating area and cozy fireplace in living room. All at an affordable price of $53,900. MLS. Ask me to show you the other units in this development and you'll recognize the value here! Electric heat, well insulated and with SHAKE roof. Close to UVIC. This neat and tidy unit will not last long, so see it now and see how much further your dollars can go.
DAVE HARDING
477-7284 24 hrs. 477-0939 Res.

GARDNER REALTY Ltd.
895 FORT STREET

OPEN HOUSE SAT. 1:30 - 4:30 1654 BLAIR STREET (Off Shelbourne) 3 BEDROOMS PLUS BASEMENT SUITE

Spotless in every way! 9 yrs. old yet as new with L.R., D.R., 4-pce. bath, 3 bedrooms and spacious kitchen on main. High bright basement contains an 18'x12' finished rec room which serves the main floor. The rest of the basement contains a spacious 1-bedroom self-contained suite with outside entrance. A terrific buy at $68,900. New MLS No. 22238.
385-7721 Cliff Salmond 477-3626

YES YOU CAN AFFORD TO BUY

Let me show you how you can buy a cozy 2- or 3-bedroom older home. With a low down payment, and the lower interest rates, NOW IS THE TIME. Phone me now for an appointment.
385-7721 MAUDE DOBSON 598-8385

TRY $2,500 DOWN 1744 BAY STREET

2 good sized bedrooms and beautiful natural wood finished Victorian FP in LR. Big kitchen needs your decorative touch. PLUS self-contained 1 bdrm. suite at rear of home.
385-7721 Kent MacLeod 595-4273

OPEN HOUSE
SAT. AND SUN. 1-4 p.m.
Well-kept older home, 2 bedrooms, full basement, garage, sundeck, large fenced yard, $46,900. 478-9420. No agents. 2750 Grainger Road., Langford.

BY OWNER, IMMACULATE 3-bdrm. stucco bungalow, living rm. with open fireplace, dining area, large kitchen, dinette, 4-pce. bath, utility room, 1200 sq. ft. plus. Mature garden with fruit trees. 385-2529.

250 HOUSES FOR SALE

SEABOARD PROPERTIES LTD.
7173 WEST SAANICH RD.
BRENTWOOD BAY 652-1141

HOMES OPEN WEEKENDS
1:30 to 4:00
Time to start thinking of those backyard barbecues, your vegetable garden, those roses and shrubs you've admired and get started. Find room for your pool table in an activity room you can complete for yourself. You'll find this kind of space and much more in your new home from Seaboard. 3 bedrooms, with large closets, 1½ baths with harmony cultured marble vanities. 2 fireplaces (most models), large kitchen with custom built cabinets, panelled wall in living room, carpeting throughout except for kitchens and bathrooms, double carports with covered decks (some models), all with 5 year new home warranty program of British Columbia.
And you'll find all of this with a country view and setting in an area of new homes. Fully serviced area including underground wiring and street lighting, minutes from town, airport, ferries.
And that's not all, choose your own exterior and interior finish and decor (to allowance value) on any split level, cathedral entry or foyer entry models, that are already for your personal touch and imagination. So DO IT! Call us and come and see these fine homes anytime by appointment, or follow Pat Bay Highway to Mount Newton Cross Road to Simpson Road to Galbraith Crescent and Jeffrey Road and watch for arrows.
PRICES START AT $65,900
Frank Csinis 652-5528
Tom Evans 652-2620

BUTCHART GARDENS

It's a good feeling living in this area. So come and view these two homes each offering something special. Each of the owners are building new homes so they must be sold.

1. 4-year-old, 3-bedroom home. Floor to ceiling fireplaces in both the spacious living room and family room. Office. Large lot. Nice trees. 6719 Wallace. Open Sat. 1:30-4:30. Make offer on $65,900.
2. Older character two-storey home. 3 bedrooms and basement. Large sunny lot with mature fruit trees. $54,900.
3. Also, large level serviced lot with fruit trees. $27,500.

TOM EVANS
652-1141 652-2620

AN ACRE WITH MODERN HOME

Priced to sell quickly at $69,900. Marvelous opportunity. Close to all 3-level schools in Central Saanich. 6 yr. old, 3 bd. rm. home. Master bd. rm. ensuite. Carpeted throughout. Custom used brick FP, CP, chicken house, storage shed, fenced. IT'S A GOOD BUY. MLS.
ROSE RUSE
652-1141 652-2694

Make An Offer On

1. BRENTWOOD BAY
$51,900
Three bedroom, part basement retirement or starter home offers room to move around, both inside and out. All rooms are spacious and it is perched upon a 10,000 sq. ft. lot. MLS.
658-8490 Dave Dand 658-8490

2. TOWN & COUNTRY
$44,900
Older, two-bedroom, full basement home located close to shops, etc. New roof, plumbing, wiring and furnace.
658-8490 Dave Dand 658-8490

3. TOWN HOUSE
$51,000
Three bedrooms, three levels, three patios and only a three minute drive to Town & Country. Located in Passmore Place on Carnation Place.
658-8490 Dave Dand 658-8490

FOR MORE Real Estate SEE DISPLAY Real Estate Advertisements Pages 6, 7, 8, 9, 10, 11 and 12

SSC
SWINERTON STEWART CLARK

NEAR NEW 2 BR - FULL BSMT $49,900

Lovely 1975 stucco bungalow located just 5 min. from Broome Hill Golf Course. Cozy living rm. with fireplace and adjoining dining room. Electric kitchen. 4-Pce. Vanity bath. Rec. Rm., Auto Oil Heat.
DICK JAMES, 385-2481, 595-2139

OAK BAY-WILLOWS SEAVIEW CO-OP APT. $40,500 CASH

Comfortable 5-room suite and shares in a very nice co-operative apartment building. Situated one block from Esplanade and beach — handy to bus and shops. Reasonably low, almost all inclusive monthly assessment. Perfect carefree retirement accommodation. Available April 1. Exclusive.
ALL CASH REQUIRED
ED JUPP, 385-2481, 592-1019

ESTATE SALE

Solid, big older home on Obed at Milgrove with separate living and dining room (beamed ceilings), 2 bedrooms on main floor and one or more up. 7 ft. high basement, OOM heating, requires renovation. Asking $51,800. MLS.
JIM MURDOCH, 385-2481, 592-4530

CORDOVA BAY SEAVIEW

Over 1800 sq. ft. of beautiful living space designed and built by a master craftsman. On main floor: living and dining room and large custom-built kitchen with ample breakfast space. 4-pce. bathroom, 3 bedrooms — 2-pce. ensuite off master bedroom. All rooms expensively carpeted. In the full high basement 14x21 family room with corner fireplace. Full price $89,900.
DICK OKKER, 478-4501, 385-2481

250 HOUSES FOR SALE

HOMEFINDERS wall & redekop

OLD FASHION CHARM!

Three-bedroom home in the Gorge area! Only 2 blocks from Tillicum Shopping Plaza. Exquisite leaded glass windows in livingroom, fireplace, conversation space or music room, delightful bathroom, sunny kitchen.
SHIRLY MOLLBERG
478-5327 or 386-2911

"TRIO"

Three homes featuring additional accommodation for guests or in-laws:
ESQUIMALT. Comfortable 2-bedroom bungalow. Livingroom with fireplace. Workshop, extra parking for rec vehicles etc. Walking distance to schools, transportation, sports arena, shopping and boat launching. $55,900. MLS 20347.
GORGE-BURNSIDE. Spacious and well maintained 2 bedroom character bungalow. Separate diningroom, 2 fireplaces, leaded glass windows. $57,900. MLS 22040.
GORGE. Conveniently close to transportation and Gorge walkway. Immaculate 2-bedroom bungalow. 2 fireplaces, attached garage. Mature landscaped, fenced yard with seperate vegetable garden and fruit trees. $62,900.
NINA or BOB STEPHENS
386-2911 (24 hrs.) 479-5463

CONSIDER THIS

3-bed. family home sits on an 80x143 lot. Spacious sundeck off kitchen, overlooks garden with greenhouse. Room for extra parking. 4 bed. and family room in bsmt. Vendor transferred, so try offer at $69,900. MLS 22019.
LOLA CLARK
386-2911 658-5877

PURR-FECT BACHELOR PAD

—2 bedroom, corner suite, "quiet" with balcony.
—Fridge, stove, drapes, and loads of closet space.
—Near schools, shopping and buses.
—Free parking space.
—Low monthly assessment.
MARTHA WONNICK 477-2641
HEATHER WILDE 477-5929
OFFICE 386-2911

METCHOSIN—$31,500 2.48 ACRES

Sweeping valley views from this rockey hillside dotted with arbutus and fir. Sunny and secluded, in a restricted subdivision of quality homes. From the road you won't get a true picture — put on some old clothes and let us show the potential to you. New MLS.
JO LENNOX 478-2563
MARILYN MOORE 478-2482
OFFICE 386-2911

COUNTRY LIVING

Your choice of 2 near new double wide mobile homes each located on a pretty .4 acre lot set well back for seclusion. One has 2 bedrooms, drapes and appliances included. Asking $42,000, the other at $46,000 has 3 bedrooms, spacious room, lots of cupboards, separate cottage for company. Quick possession on both. MLS.
JO LENNOX 478-2563
MARILYN MOORE 478-2482
OFFICE 386-2911

A LIVING EXPERIENCE

Builder-Owner is sacrificing his beautiful Colwood home at a very realistic $86,500. Basically this is a 3 bedroom, 3 bathroom home of almost 2500 sq. ft. of custom built quality living. A few of the many extra features include a built-in vacuum system, family and recreation rooms wired for sound including speakers, a fur-lined wetbar with built-in fridge? Quality W-W, lighting fixtures and even door knobs are specialty items, plus other quality extras you would expect in a builders own home. Do yourself a favour and do justice to this special home by calling for an appointment to view with:
ERIC HODGKINSON
386-2911 or 474-1717

PMC PEDEN REALTY LTD.

WATERFRONT

Large Lot approx. one-third Acre close to town on Gorge Waterfront and large modern home. Main floor has four Bedrooms — Galley Kitchen — large living room with fireplace — separate Dining room plus large eating area off Kitchen. Sundeck full length of house, approx. 60' facing water. Downstairs has laundry room, workshop and Games Room or den with fireplace and sliding glass doors to Patio. Also as an added attraction, a 1-bedroom In-Law Suite. House takes full advantage of Water View.

ASKING $115,000

Central Park

Half block to Crystal Pool and only 10 minute walk to City Hall. R-3 zoned. Approx. 1800 sq. ft. on main floor. Large Master bedroom with ensuite bath and large closets. Large Family room with wet bar and Sundeck. Separate dining room. Living room with fireplace and built-in Bookcase. Basement has Drive-in Garage, Laundry room, Dark room with sink, spare bedroom plus lots of room for more development.

ASKING $68,500

Country Living

Ten minutes from City Centre — 2 Bedroom Bungalow on Acre-plus. Good flat land with many possibilities. DRIVE BY 4978 OLD WEST SAANICH ROAD — then try your offer on $62,900.

$34,900

Three Bedrooms, 1½ Baths. Townhouse close to schools and shopping. Wall-to-wall carpet. Stove, Fridge, Washer, Dryer and Drapes are all included in the asking price.

For more information on any of the above properties or to view please call:
Wayne Butterfield
Res. 385-0858 Bus: 388-5354

LAGOON

near new view home by Esquimalt Lagoon. Over 1900 square feet of living area with 3 bedrooms, 3 bathrooms and floor-to-ceiling rock fireplace. Panoramic view of harbour and city makes this cedar home a charmer. Terms available.

DUPLEX

New 3-Br. Strata Duplex in quiet Langford residential area. Over 1400 square feet of finished area with quality carpeting throughout. Buy half for $47,500 or all for $93,000.

CHILDREN WANTED

I have for sale a small garden apartment designed to give young families quality housing at affordable prices. One- two- and three-bedrooms are priced from $29,500 - $42,000 on easy terms. They are located at 636 Granderson Road, Langford. Loca-
LYNN HOLMES
474-1630
B.A. REALTY LTD., 385-1431

OPEN HOUSE 3237 Doncaster Dr. Sat., Sun., 2-4 p.m.

Direct from builder, three bedrooms, large kitchen, antique brick fireplace, Wall-to-wall carpet, sundeck, basement ready to finish with roughed-in plumbing and fireplace. Close to schools and shopping centres. $64,900. 479-5097.

250 HOUSES FOR SALE

DFH
D.F.H. Real Estate Ltd.
1559 McKenzie Ave.
V8N 1A4
477-7291

OPEN HOUSE "Tree Studded Lane" 1066 San Marino Cr. Sat. 1-4 p.m.

Nestled at the end of one of Victoria's choicest and most appealing streets, just off Quadra, this 1282 sq. ft. RANCHER has oodles of CHARM and quality. OIL HOT WATER heat, 3 bedrms. on main SEPARATE D.R., huge 20x14 L.R. with fireplace, full bsmt. Large treed SECLUDED backyard. $71,900. MLS 21644.
JERRY MIREAU
477-7291 (24 hrs.) 385-3939 (Res.)

OPEN HOUSE Sat. & Sun 1-4 p.m. "SECLUSION" Spencers Castle Area 1275 Montrose Ave.

BONUS: Separate 24x16 STUCCO GARAGE. This immaculate 1100 sq. ft. home has all the character and CHARM of an older home and yet is completely modern and updated. Has 2 bedrms. on main floor and 1 good bedrm. in fully finished bsmt., L.R. with W-W and fireplace, really lovely 15x11 SEPARATE D.R., cheery 14x9 kitchen with eating area. Quality plaster finish and coved ceilings throughout. Secluded backyard. Low taxes, $59,900. MLS 21718.
JERRY MIREAU
477-7291 (24 Hrs.) 385-3930 (Res.)

OPEN HOUSE SAT. 2-4 1255 ACTON

Don't miss your chance to view this roomy family home. 3 bedrms., full high bsmt., living rm. and dining rm. Handy laundry on main. New MLS. $49,900. Call now.
JO-ANNE
477-7291 388-6275 (Pgr. 2572)

OPEN HOUSE SAT. 1:30-4:00 4601 Seawood Terr. (Off Ferndale)

Beautifully located on .28 acre of lawns, this spotless 4-yr.-old home has over 3100 sq. ft. on two levels. Fantastic seaviews are to be had from the living rm. (with rock fireplace), separate formal dining rm., family kitchen with lge. eating area and the 850 sq. ft. wraparound sundeck. The rest of the main floor comprised of 3 bedrms. (the master ensuite) plus 4-pce. bathrm. The lower level provides family rm. with fireplace, rec. rm. with custom bar, a 4th bedrm., an office or den, laundry rm. plus 3-pce. bathrm. Priced at $125,000, this is perfect for the discerning executive. MLS.
PAT VICKERY
477-7291 (24 Hrs.) 592-6192 (Res.)

OPEN HOUSE SAT. 1-4 1003 Richmond HOME OF DISTINCTION

If you are searching for a home of conservative elegance, situated in an excellent location, we suggest you view this home. Some of the finer appointments include 3 spacious bedrms., plus nursery, 4-pce., 2-pce., and 1-pce. bathrms., formal living and dining rm. and a family rm. with 3rd fireplace. Full bsmt., detached garage and over 2400 sq. ft. of top calibre accommodation fit for entertaining and family living. Come and see this up-dated character home only $79,900.
RANDY SMALL
477-7291 388-6275 (Pgr. 395)
LEE WROBEL
477-7291 388-6275 (Pgr. 654)

$46,900 OPEN Sat. 2-4 1377 Lyall St.

Great value in this 2-bdrm, part bsmt. home with separate one-room guest house. A high location with views plus bright modern kitchen with good W-W carpet throughout, makes this home an excellent buy with early possession possible at only $46,900. Call:
LEE WROBEL
477-7291 388-6275 (Pgr. 654)
RANDY SMALL
477-7291 388-6275 (Pgr. 395)

OPEN HOUSE SAT 1:30-4:30 South Fairfield

135 WELLINGTON. I can't describe all that is in this house so you had better come and see it. Living rm, dining rm, modern kitchen, attractive 4-Pce. bathrm, 4 large bedrms, utility rm, full bsmt. Then for extras: 2 fireplaces, expensive W-W, garburator, built-in dishwasher, intercom, formal eating area, kitchen carpeting and most of all the interior decorating throughout is superb. Priced for today. $76,400.
LORNE BARR
477-7291 (24 Hrs.) 383-5484 (Res.)

OPEN 4675 Amblewood Sat. 1:30-4:30

High Broadmead location, 2575 sq. ft. on one level and only 1½ yrs. old. A superb ranch-style home suitable for family living and lively entertaining. Highlight of the flat lot and easy-care rear yard is the heated and filtered pool! Inside there's 3 bdrms, 5-pce. ensuite, 5-pce. bathrm, den, spacious living rm. with fireplace and vaulted cedar deck ceiling, dining rm, bright kitchen and family rm. Features such as thermopane glass and 2 electric furnaces plus more add to the quality of this home. Price $154,900. MLS. In attendance:
Cliff Halayko
477-7291 (24 Hrs.) 479-8390 (Res.)

OPEN HOUSE Sun. 1-4 650 Langford St. Only $48,900

For only 1400 sq. ft. with full bsmt. All updating done with quality materials. 3 bedrms, cozy kitchen, oil range and fridge included. Gorgeous 30 ft. living rm. lushly carpeted. Automatic washer also included. Nice easy cared for garden and parking area, all in excellent condition. Be sure to inspect this one! MLS. And make an offer!
Marion Hamilton
477-7291 (24 Hrs.) 382-0894 (Res.)

250 HOUSES FOR SALE

DFH
D.F.H. Real Estate Ltd
1559 McKenzie Ave.
V8N 1A4
477-7291

Weekend Drive-Bys

ESQUIMALT
1047 TILLICUM — Immaculate, 2-bedrm. home, part bsmt., drive-in garage, extra lge. lot, $49,900. MLS.
LANGFORD
2556 WENTWICH — Not your usual new home! .4 acre lot with rustic home nestled among the trees. 3 bedrms. (master ensuite), custom kitchen cupboards, vaulted ceilings, cedar siding and decking. MLS. Asking $67,900.
JO-ANNE
477-7291 388-6275 (Pgr. 2572)

OAK BAY WILLOWS

Older, 4 bedrms., character family home with beamed ceilinngs and fireplaces in L.R. and D.R. Modernized kitchen and bathrms. Close to schools, shops and beach making this an excellent home for the growing family. Offered at $73,900. To view, please call:
BILL BATES
477-7291 (24 Hrs.) 592-4077 (Res.)

UNBELIEVABLE WAS $169,000! NOW $140,000!

Believe the 3200 sq. ft. of luxury and it's got to be sold. Situated on a quiet cul-de-sac near Foul Bay-Fairfield Rds., this new tudor home has 4 bdrms, 4-pce. ensuite and 4-pce. bathrm. up, large living rm. with fireplace, spacious dining rm, den, country kitchen and 2-pce. bathrm. on main plus a full high bsmt.! This is a real value at $140,000. Call now for a personal tour.
Cliff Halayko
477-7291 (24 Hrs.) 479-8390 (Res.)

NEW WATERFRONT DUPLEX

Yes, waterfront! With fabulous views across Victoria Harbour, 3 Bedrms, top construction, thermopane windows, top quality broadloom and lots, lots more. 1st time offered at only $54,900. MLS.
RANDY SMALL
477-7291 388-6275 (Pgr. 395)
LEE WROBEL
477-7291 388-6275 (Pgr. 654)

EXECUTIVE 5 BEDRMS. QUEENSWOOD

Why settle for a ho-hum house when you can purchase an exciting executive home in a prestigious area. New cul-de-sac with other David Gurr-designed homes. Dark stained exterior with rock basing. Character interior with modern flair and design, will compliment your furniture to its untimate. Spacious living and dining rm, rustic kitchen with B.I. dishwasher, large master bedrm. with en-suite plumbing. Professionally finished up and down offering 2600 sq. ft. of ultra modern living with a down-home atmosphere. Well priced at $117,900 for quick sale. MLS 22346.
Phil Warren
477-7291 anytime

$37,900 NEW LISTING 2 BEDRMS.

Gleaming clean white siding starter home in top condition. New roof, furnace, eves and wired for washer and dryer, say no problems here. The home is situated on a level lot in the popular Marigold area, close to shops and buses. This could be your starter home. Call now and we will show how to purchase with a low down payment! Exclusive with
RANDY SMALL
477-7291 388-6275 (Pgr. 395)
LEE WROBEL
477-7291 388-6275 (Pgr. 654)

TOWN AND COUNTRY REALTY
3617 DOUGLAS STREET
382-7276

OPEN HOUSE 1870 SAN JUAN AVENUE SAT., FEB. 5 1:30-4:30 P.M. GORDON HEAD VALUE $72,500

Far more for your money here. 4 bedrooms, living room with fireplace, dining room with sundeck. Large kitchen with breakfast area. Master with shower en-suite and large walk in closet. Den, rumpus or games room, and bathroom down. Utility area and large workshop room ideal for the hobbyist. Parking for boats and camper. Near all schools. Clear title. Call A. Klenman 592-9771, MLS.

SLUMP

It's coming to an end and houses are on the move again. We have only 2 new houses in GORDON HEAD listed at last year's prices. They are 3 and 4 bedrooms with ideal basement for development. Don't get caught with today's prices. Take this opportunity to invest in a sound home that will last your family for years to come. Phone Jim Webber, 382-7276 or 658-5977.

FOR A LITTLE MORE MONEY A LOT MORE HOUSE

Here's what you get:
—fantastic water and mountain views from living room, dining room and kitchen
—1-3 acre treed lot
—4 bedrooms
—finished rec room with wet bar
—loads of parking for boats and rec vehicles
—carport plus drive-in garage
—two sundecks
—low taxes ($702 gross in 1976)
This immaculate, 1300 sq. ft. plus, home is only 10 yrs. old and beautifully situated in View Royal overlooking Portage Inlet. Its southern exposure provides warmth and cheerful light all day long. If you care you will care for this fine home. Asking $79,000. Phone Jim Webber 382-7276 or 658-5977.

OAK BAY, ½ ACRE

Charming, spacious, bright, modern ranch style home, NO STEPS — no basement. If large rooms satisfy you you'll find it here. 3 extra large bedrooms, 3 baths, den, sewing room, rumpus room 20x20 with large raised hearth fireplace and super entertainment sized patio off the sliding doors. Living room with fireplace and full size dining room. Kitchen has room for "Captain-size" table. Back garden gives complete privacy for personal enjoyment or entertaining. Many extras. $145,000. Call A. Klenman to view 382-7276 or 592-9771.

OPEN HOUSE
(BY OWNER)
SAT., 2:00 to 4:00 P.M.
2234 MALAVIEW, SIDNEY
2-bedroom bungalow in quiet residential area. Hardwood floors, separate dining room, a den and small workroom for the handyman. An excellent starter or retirement home at $41,900. Phone: 656-6917 or 598-4823.

250 HOUSES FOR SALE

WHITTOME'S
1111 BLANSHARD 388-4271

OPEN HOUSE 2669 ARBUTUS SAT. 1:30 - 4:00

Interior of this home has been completely redone. Luxurious broadloom, wall murals, beautiful wallpapers. 3 bedrooms, 3 bathrooms. Just a pleasure to show. Will look at trades. $127,000.
R. JOHNSON W. MICHAELS
592-3573 477-4884

OPEN HOUSE 542 ST. PATRICK ST. S. OAK BAY SAT. 1:30 - 4 P.M.

CLOSE TO OCEAN. This charming family home offers LR-DR with fireplace, 2 bedrooms on main floor, plus 2 BRs upstairs. Good sized lot (50x133) with fish-pond. Convenient to stores, schools and bus. MLS 22157. Asking $69,900.
598-1093 Roselle Jackson 388-4271

OPEN HOUSE 1063 COLVILLE RD. SAT. 2 - 4 P.M. ESQUIMALT

New exclusive, across street from Golf course at 1063 Colville Rd. 4-bedroom home on large corner lot. Large workshop with dark room and double carport. Asking $46,900. For more information and to view please call:
O. DOUGLAS E. WILKINSON
388-4271 (anytime)

OPEN TO VIEW SAT. 1:30-4:30 4532 Seawood Tce.

A delightful family home with pleasant outlook, including SEA GLIMPSES, situated on a very nice property. Charming living rm. and dining rm., convenient kitchen with large breakfast area, with sliding doors to sundeck. Master bedroom, ensuite, plus three bedrooms and two complete bathrooms. A most attractive and functional family room with sliding doors to garden. On your INSPECTION you will agree it is a "HOME TO ENJOY AND PROUD TO OWN. Asking price $95,500.
ELEANOR SANDERSON 384-9610
RUTH LACROIX 386-1806

JUBILEE AREA NO THRU STREET

Cozy 2-bdrm., no-basement home — Liv. Room with F-Place — wall-to-wall carpeting. Sunny Kitchen with eating area. Nice-sized lot — Carport — Plus large building (20x18). Ideal Storage and Workshop. Close to hospital. Offers on $44,900. MLS 22092.
598-1093 Roselle Jackson 388-4271

R 3 Zone Johnson-Cook Area

5-room home all on 1 floor — Stucco exterior. Full bsmt. in choice apartment-commercial zone. Asking $59,900. ML 21542. Call Joan, 479-1667, 652-3103 — Donna, 388-4271, 384-2057.

Call Joan or Donna

To view and choose the home of your dreams: 652-3103 — 384-2057.
1 — 3 bdrms, living-dining room. Old brick fireplace. Full high basement with separate suite, plus den. ML No. 20882. $83,900.
ALSO
2 — 1886 San Juan. 5 years old, better than new, 1,350 sq. ft. of living space on the main floor, 2 fireplaces, rec. room in ground-level basement, plus family room-den, sauna and large laundry, 2½ baths. ML 20308. $86,500.
Call now, we have a variety of homes ranging from $44,500 to $129,000.
Donna Valikoski
388-4271 384-2057
Joan Hopper
479-1667 652-3103

2854 AUSTIN ASKING $59,500

MAIN FLOOR: Approx. 1050 sq. ft. Kitchen, living room, separate dining room, with fireplace, two bedrooms and bath.
SECOND FLOOR: Approx. 500 sq. ft. two bedrooms and large play area.
FULL BASEMENT: 7' ceiling. cold room, office, utility area, entrance to garden at rear. This sound, older home is situated on a 64'x235' lot in a quiet area a half block to Gorge Waterway. To view please phone 388-4271, 592-6338.

$55,000

3 bedrooms, living room, separate dining room, kitchen.

1733 FOUL BAY RD.

Full basement with some development on a 52'x100' lot, close to all Oak Bay amenities. To view the above please call:
JACK SWANSTON
388-4271 592-6338
J. H. WHITTOME CO., LTD.

ESQUIMALT 473 JOFFRE

½ S-S 8-yr.-old 3-bedroom Duplex. Living room with fireplace, large kitchen with eating area. $37,500. For more information and to view call:
E. WILKINSON — O. DOUGLAS
388-4271 (anytime)
J. H. WHITTOME CO. LTD.

Green Acres

4½ PER CENT
EXCLUSIVE
RESIDENTIAL
HENDERSON REALTY LTD.
385-9741 (anytime)

CITY LIVING NOT YOUR BAG?

Then look across Sooke Harbour at the picturesque fishing village scene from every window of this unique post and beam home on Tideview Rd. in East Sooke. 2 large bedrooms, huge fireplace in Picture Windowed Living Room. 2 very private, concrete walled coves for boat moorage and one acre of beautiful grounds. Large heated workshop for the hobbyist, too! What price could the vendors ask for all that peace and seclusion? Only $90,000. Call to view:
LORNE PEASLAND
385-2026
BOB LANGTON
595-2067

6-YEAR-OLD 3 BEDROOM, 1340 sq. ft. with 3-bedroom in-law suite, both wall to wall, 2 stoves, 2 fridges, washer and dryer, extremely clean, 1300 sq. ft. heated garage, all on ½ acre, near Sooke. $64,400 first, at 10¼%, $594 a month, $79,500 full price, excellent for own business or hobby, by owner 598-6956.

$54,500—BY OWNER
Open Saturday and Sunday 2-4, 2938 Cedar Hill Road. Four bedrooms, 1600 sq. ft. older home has revenue potential, large mortgage available. 658-5781.

Final
TELEPHONE
383-4111
CLASSIFIED
386-2121

The Daily Colonist.

Vancouver Island's leading newspaper since 1858

Cloudy, high 9
Weather Details on Page 2

No. 45 — 119th Year | VICTORIA, BRITISH COLUMBIA, SATURDAY, FEBRUARY 5, 1977 | ***** | 15c Daily, 30c Sunday

B.C. power not drying up—Hydro

VANCOUVER (CP) — B.C. Hydro said Friday that despite the present light snowpack in most watersheds, the crown corporation does not foresee a power shortage in the province next fall and winter.

"Hydro's generating system is designed to accommodate a sequence of low water years without limiting the ability to supply water for subsequent years," the corporation said.

Snowfall measured to Feb. 1 has been very light in the southwestern part of the province, and below normal in the northeast, where Hydro's largest hydroelectric generating plants are located.

Hydrologists expect runoff in watersheds supplying the Peace and Columbia systems to be within 15 per cent of average this summer.

Hydro said a vital feature of its system is the inclusion of vast reservoirs at Williston Lake on the Peace River and McNaughton Lake on the Columbia, storing water for the Gordon Shrum and Mica generating stations. The storage capacity of these reservoirs is so great that occasional years of below-average snowfall will not reduce their levels beyond the point where adequate generating water can be provided.

The two giant stations can take up the slack if any of the smaller plants have to be throttled back because of lower than normal water levels in the fall, said Hydro.

It said that at this time it is not expected Hydro will have additional excess power this year to sell to the northwestern United States, where snowfall has been even lighter than in B.C. Export of surplus power to the U.S. was halted in late January.

But the hydrologists point out that figures issued now are in the nature of interim reports, and a final assessment cannot be made until early April.

'Hot-shot speculator'

Mair rapped on land deal

By JIM HUME
Colonist Reporter

Consumer and Corporate Affairs Minister Rafe Mair Friday was accused of being "a hot-shot real estate speculator."

The accusation was made by Alex Macdonald (NDP—Vancouver East) during budget debate in the Legislature.

Mair
. . . no regrets

He said Mair was "a man with speculative real estate holdings as long as your arm . . . he says his job is to perform the role of a policeman for a fair market. In other words, it's every man for himself said the great root bear as he danced among the chickens."

Macdonald's main accusations against Mair involved a land deal in the Kamloops area, Mair's home riding.

"Quite within the law Rafe Mair took an option last year from the widow of Donald Haughton to purchase an historic ranch south of Kamloops — the Haughton Ranch, formerly the Lake Ranch.

"The Haughtons put it together, assembling separate titles, over many years — 6,000 acres of deeded land for cattle and feed. Mair's terms to the widow Haughton, $10,000 down for the option, $240,000 in six months, balance to a total of $500,000 in 10 years.

"Is this private business or public concern?" asked Macdonald and, answering himself, "in this case it is both."

"Before the ink was dry on the option the separate titles, some as small as 86 acres, were listed for sale. Listed price, total, $1,326,000.

"The breakup, with the public providing the services, the roads, the sewers, the police, the schools.

"Nothing wrong about it. This is smart real estate promotion. Break up an historic ranch, sell the pieces, quite within the letter, even the spirit of the law.

"But would you put this promoter in charge of real estate in B.C.? Premier Bennett did. The buccaneer's philosophy installed in public office."

Mair said he didn't fault Macdonald for bringing the land deal up in the Legislature. "I suppose that is his job, to try and embarrass the government."

Was he embarrassed?

"Not at all," he said. "First

Page 2 — Mair

Paper union aim 10%

VANCOUVER (CP) — The Pulp, Paper and Woodworkers of Canada (PPWC) Friday announced they would seek a maximum allowable 10-percent settlement under the federal anti-inflation program in this spring's industry-wide talks in B.C.

In a surprise declaration, PPWC president Reg Ginn said the majority of his union was prepared to live within the restraints, and wanted them continued with stiffer controls on prices and profits.

The PPWC is an independent union outside the major group of the Canadian Labor Congress. The CLC has been fighting since the restraint program was launched to have the controls dismantled.

Ginn's announcement could cause repercussions among two other unions — International Woodworkers of America and Canadian Paperworkers Union — which are affiliated with CLC and tied in with its fight against the restraints.

Ginn said Friday following a three-day wage conference of PPWC delegates, that the exact amount of an across-the-board wage demand will depend on further research.

"We are going to do our best to remain within the Anti-Inflation Board's established guidelines," Ginn said.

Under the second-year AIB guidelines, bargaining units are entitled to a basic protection factor of six per cent, plus two per cent for a share of national productivity, and plus or minus two per cent depending on their past wage experience.

Ginn said his union believes it can justify two percentage points in regard to its past wage experience.

Warmest greetings to queen

Queen Elizabeth received a telegram from the province of British Columbia Friday congratulating her on the 25th anniversary of her accession.

The government also declared next week "Her Majesty's Silver Anniversary Week" throughout the province.

The telegram, with the unanimous support of the house, was signed by Premier Bennett. It read: "On behalf of all the citizens and government of the province of British Columbia, I have the pleasure and honor to send to you our warmest greetings on the silver anniversary of your accession to the throne.

"We are proud of our association within the British Commonwealth and of your devoted and dedicated service to all people throughout 25 years.

"We send to you and your family warmest wishes and greetings for the future and trust that you will grace us with another visit to British Columbia shortly."

Education Minister Pat McGeer said he had issued a request to all schools in the province asking that "the importance of the Crown in our heritage and history be featured in schools during the coming week."

'El' train tumbles, killing 16

Colonist Wire Services

CHICAGO — A crowded elevated train hit the rear of another in Chicago's Loop at the peak of the rush hour Friday evening, sending two packed cars smashing to the street 20 feet below and leaving two other cars hanging from the tracks. A mounting number of dead and injured was reported.

At least 14 persons were killed, and one official report put the death toll at 16.

Fire Commissioner Robert Quinn estimated about 200 persons were injured. United Press International counted at least 178 persons taken to seven hospitals, including eight victims who were in critical condition.

"People fell out of the train and the train fell on top of them," a witness said.

While two cars lay on the snow-slushed street below the "El's" westbound turn from Wabash to Lake Street, two more hung off the tracks and passengers were trapped inside until firemen and police freed them, sometimes by cutting through the cars' roofs with power tools.

The other 10 cars involved remained on the tracks.

There were persons still pinned in the wreckage an hour after the derailment. Acting Mayor Michael Bilandic, at the scene, said it was hoped at least some were alive. A policeman on the scene said, "I doubt it."

The derailment occurred as the El tracks were jammed

Page 2 — 'El' train

Victims await rescue from dangling car in Chicago — AP

Take arms, Ethiopian boss urges

ADDIS ABABA (Reuter) — About 200,000 people jammed Revolution Square here Friday to cheer and applaud Col. Mengistu Haile-Mariam, victor in a bloody power struggle among Ethiopia's military rulers.

Mengistu, now the country's leader, accused Sudan and Saudi Arabia of supporting the government's enemies and called on citizens to arm themselves to protect the 28-month-old Ethiopian revolution.

Gen. Teferi Bante, head of state, was slain Thursday, along with two young captains who recently attempted to curb Mengistu's authority.

After a gunbattle around the headquarters of the ruling military council, the official radio announced that Teferi and six others were executed for attempting a coup against the revolution.

Airline ouster brings retaliation

Tanzania shuts border to Kenya

Colonist - Los Angeles Times Service

DAR ES SALAAM — Tanzania closed its border to Kenya Friday and sources said the government had started seizing and nationalizing Kenyan-registered aircraft and vehicles in Tanzania.

The move — which was never officially announced by the government — was taken in apparent retaliation for Kenya's decision to expel 250 Tanzanians who work for the grounded East African Airlines, a carrier jointly owned by Tanzania, Kenya and Uganda.

No Kenyan response to the border closure was immediately forthcoming. But longtime East African watchers said relations between the two neighboring states and former close friends had deteriorated to their lowest point since independence, thus threatening the existence of the East African community.

Scores of tourists were turned back at the Tanzanian border while trying to reenter Kenya, where most safaris originate. The U.S. Embassy here appointed a U.S. aid officer who happened to be in Arusha, a town on the tourist run through the Serengeti, to handle consular services for the stranded Americans.

Also affected were about 24 Americans, mostly journalists, travelling with U.S. Ambassador Andrew Young, who was on the Tanzanian island of Zanzibar for festivities marking the 10th anniversary of socialism in Tanzania.

The party had planned to return to Nairobi Sunday or Monday on chartered aircraft, but because the planes were registered in Kenya, they risked being nationalized if they landed in Tanzania. The U.S. Embassy booked the party instead on a scheduled Air Egypt jet Sunday night from Dar Es Salaam to Nairobi.

The hostilities between socialist Tanzania and free enterprise Kenya flared into the open Tuesday when Kenya grounded the financially troubled East African Airlines and promptly announced it was forming its own international carrier, Air Kenya. Kenya took control of the four East African Airlines DC-10s grounded in Nairobi, Tanzania newspaper reports said.

Tanzania accused Kenya of sabotaging a once-successful airline in order to pursue its own capitalistic goals. Kenya replied that the airline folded — although its death has yet to be announced officially — because Tanzania and Uganda were billions of dollars in arrears in meeting their share of operating costs. Kenya also said it would expel the Tanzanians working for the airline in Kenya.

So strained have tensions between the two countries become that Kenya refused to send a delegation to Zanzibar to attend the anniversary celebration. It was the only East African country not represented.

Levesque, Davis 'cool it' on split

QUEBEC (CP) — Ontario Premier William Davis and Quebec Premier Rene Levesque agreed Friday after a 2½-hour private lunch that rhetoric on the issue of Confederation should "be cooled."

Both men told a news conference after the meeting that they "agreed to disagree" on separation of Quebec but will continue to discuss matters relating to co-operation between the two provinces.

Trudeau names disunity 'doctor'

OTTAWA (CP) — Paul Tellier, 37, assistant deputy minister in the environment department, has been named head of a new federal unit charged with meeting "current challenges to national unity."

Prime Minister Trudeau said in an announcement Friday that Tellier will head a new division in the federal-provincial relations office.

He will plan and co-ordinate studies and activities by federal departments and agencies that affect unity in the country, Trudeau said.

Tellier, a native of Joliette, Que., is a lawyer and former professor of political science at the universities of Montreal, Quebec and Ottawa.

He was a former executive assistant to Energy Minister J. J. Greene in 1967, and has been involved in Privy Council discussions on constitutional reform.

In 1970, he was deputy secretary to the cabinet in Quebec under former Liberal premier Robert Bourassa. He later returned to the federal government as director-general in the urban affairs department.

In January, 1974, Tellier was appointed co-ordinator of the public service commission's official languages program. He joined the environment department in May, 1976.

$112,863 for logger

Island man wins suit over collision

VANCOUVER (CP) — A Port Alberni logger Friday was awarded $112,863 in damages for injuries he suffered when the car in which he was riding was in collision with a fully-loaded logging truck Nov. 20, 1973, five miles south of Prince George.

Mr. Justice D. E. Andrews of the B.C. Supreme Court awarded Ronald Newscombe Horsman, 46, the damages against Maurino Bernardo, driver of the logging truck.

Horsman, who had worked in the logging industry, suffered shoulder and other injuries. Andrews concluded Horsman will no longer be able to work in the woods or drive a truck and included an amount for loss of future earnings in the award.

Inside

Smith holds ace on talks —Page 3

'Toxic' harbor may be dredged —Page 13

Quebec win brings 'challenge' —Page 15

	Page
Background	5
Bridge	29
Church news	26, 27
Classified	28-41
Comics	21
Crossword	34
Editorials	4
Entertainment	24, 25
Family	22, 23
Finance	14, 15
Names in the News	16
Provincial Court	16
Sports	9, 10, 18-20

Joint energy plan for east

OTTAWA (CP) — The federal government and the Maritime provinces will announce Tuesday the formation of a Maritime Energy Corporation, government sources said Friday.

The first priority of the corporation will be to take joint action to improve electrical generation and distribution of electrical power in Nova Scotia, New Brunswick and Prince Edward Island.

Good Evenings
Bob Glover • 6-25 till midnight
CFAX 1070

The Daily Colonist.
Second Section — Saturday, February 5, 1977 — Page 17

WISE . . . TRUCK BUYERS ALWAYS BUY FROM PETER POLLEN FORD

Oak Bay 'aware' of Shoal Bay site in 1974

By NANCY BROWN
Colonist Reporter

Oak Bay council had information about the park location of the proposed Shoal Bay pumping station 16 months before the public found out about it.

"On Dec. 13, 1974, Oak Bay wrote to their solicitors about the proposed pump station site," Victoria Ald. Ronald McKenzie, now a Capital Regional Board director, said Friday.

"Also on Jan. 23, 1975, there was a letter to the district from the Oak Bay engineer referring to the pump station, and its location, and the inference from this correspondence was that the location was okay and the only thing they suggested was that the outside of the building should be architecturally designed."

In late December, 1974, there were letters between the regional solicitor and Oak Bay's solicitors, Crease and Co., and both agreed that it would be legally possible to build the pump station partly on the land deeded to Oak Bay by Legislative Buildings architect Francis Rattenbury.

But the first the public heard of the matter was in May, 1976.

"Somebody happened to be sitting in the Oak Bay council meeting when the subject of the design of the station was brought up," McKenzie said.

Oak Bay Mayor Brian Smith said council was not aware in 1975 of any specific location for the pump station, although aldermen were aware in a general way that there would be such a station somewhere in the vicinity of Shoal Bay.

"We weren't aware of a specific location on the ground until last spring when the regional engineer wrote and said here is the site and here is the proposed scheme," Smith said.

Asked about the solicitor's letters, Smith said, "I don't remember dealing with such communications, but we may have.

"I can't pretend that these communications haven't gone from staff to staff and they may have been seen by council, but we never had a specific scheme presented to us on a specific piece of land.

"There may well have been opinions given about various parcels of land.

"Until you are told this is where we plan to do it, and this is how we plan to do it really doesn't come home to you.

"I am sure there were such opinions and reports, and I certainly don't deny that we may have dealt with them, but they didn't stick in my mind as to a particular piece of land."

Shoal Bay residents started to protest the location in May, 1976. At a meeting in July, 1976 Victoria lawyer Cecil Branson announced that the proposed site was parkland, to the apparent surprise of council.

After more than 400 residents had protested, the Oak Bay mayor said: "This should be a lesson that in Oak Bay we take matters involving our politics very seriously, and we don't appreciate being informed at the last minute."

McKenzie blamed Oak Bay Ald. John Goult for some of the problems.

Goult was chairman of the region's public works committee.

"If an alderman is put into a position of that nature at that very critical time in the history of Oak Bay, something should have dawned on him and on council to get out and tell people what was going on out there," McKenzie said.

On May 10, 1976, the regional engineer sent final drawings and specifications for the proposed pumping station to Oak Bay, asking for comments by June 10.

On July 26 Oak Bay effectively stopped all progress on the Oak Bay section of the McMicking-Clover Point project.

"After we had committed ourselves to almost $1 million in consultant's fees, Oak Bay council wanted to change and that was 18 months after they knew what the site was," McKenzie said.

Engineering consultants Ker, Priestman and Associates Ltd. were given authority in December, 1973 to proceed with design work on the project, and by the time Oak Bay council voiced objection some $115,000 had already been spent towards the Shoal Bay project.

McKenzie said that when Oak Bay council objected, the region asked the consultants for a quote on consulting fees for the Clover Point part of the project alone.

"The quote of $821,669 was only $135,000 less than the original quote for the entire job," said McKenzie.

It is time, he said, that Oak Bay stopped "dithering around" and came to a decision.

If it wants to renege on its original commitment, it will cost the ratepayers of Oak Bay somewhere between $2 million and $4 million to go it alone on a Trial Island outfall.

There were, he said, some serious omissions from the Bullock, Guelpa and Associates Ltd. report commissioned by Oak Bay, which recommended a Trial Island outfall.

There had been no oceanographic studies done; such a study would cost about $250,000.

Smith

McKenzie

It recommended a building 12 feet high, on an island where waves would wash over such a building. Several essential pieces of equipment were omitted from the report, and there was no mention of how sewage would be taken from Shoal Bay to the island.

In addition, the transfer station for sewage that would have to be built on the Shoal Bay end of any line would be substantially the same dimentions as the one that residents already objecting to.

McMicking project handling 'shoddy'

Alderman presses provincial inquiry

The $12 million McMicking - Clover Point sewer project has been handled in a "very, very shoddy manner," and the provincial government should start a ministerial inquiry into the matter, according to Victoria Ald. Ron McKenzie.

"If the Capital Regional Board were a business it would be bankrupt in three weeks," said McKenzie, who has been a regional director for five weeks.

"Everywhere I look at the sewer project something seems to be wrong," he said.

"There has been a tremendous escalation in costs — it appears to be almost completely out of control."

In June, 1976, regional engineering consultants Ker, Priestman and Associates had estimated that the project would cost $8 million.

Two months later that figure had been revised to $12.6 million, a 60 per cent increase.

There has been no formal agreement between the board and consultants, even though the project is going ahead, and the consultants' fee will be almost $1 million.

McKenzie said that at one stage the region decided that it would no longer deal with two consultants, and agreed without question to pay an additional $50,000 in fees because of that.

The region had been dealing with Ker, Priestman on the land end, and Associated Engineering Services Ltd., for the water part of the project.

It had been decided that the region wanted to deal with Ker, Priestman only as prime consultants, and leave the firm to use Associated as subconsultant.

"Ker, Priestman said if you won't deal with two consultants, we must bill you an additional $50,000 for the co-ordination of the results of our two consulting firms. That $50,000 was approved with no question or dissension," McKenzie said.

The money, according to the engineers, was needed for insurance to cover the company in case of errors or omissions on the part of the sub-consultants.

Another problem has arisen over assurance given to the Pollution Control Board that 10 acres of land has been set aside at Macaulay Point for a treatment plant if it should be needed.

The region is only now seeking a legally-enforceable option on the land, and is awaiting a federal treasury board decision on whether it is prepared to make the defence department land available.

The problem there, McKenzie said, was similar to that encountered when the region wanted to put its Clover Point outfall out from the tip of the point.

After all the design work was done on the assumption that the land was owned by the city of Victoria, it was belatedly discovered that the land was in fact defence property, and a request was made for an easement.

The region was told that such an easement would take six months to approve, and would cost $1 million.

"The region felt it couldn't wait, and decided to go out to sea directly from the pump station."

That decision added $750,000 to the cost of the outfall.

McKenzie is now wondering what price the region will have to pay if the federal government does decide to release the 10 acres at Macaulay.

"If they wanted $1 million for an easement at Clover Point, what will they want for 10 acres at Macaulay?" he asked.

Region Board chairman James Campbell can see no problem with the Macaulay land.

"As long as we don't hear from the treasury board we can assume that the land is set aside," he said.

"As far as cost is concerned, we could have got the Clover Point easement for less than $1 million if we had had time to go to Ottawa and bargain.

"I expect if it is deemed to be not surplus to armed forces needs that it should be assessed on what it is worth to them.

"If it is surplus to their needs and thrown on the market it might be another story."

Municipal Affairs Minister Hugh Curtis has already had one request for a ministerial review of costs from Oak Bay Ald. Shirley Dowell.

Curtis said Friday his department was still studying that request and he was awaiting a report.

Break-in bids within minutes

Three juveniles were caught in the act of breaking into two buildings within minutes of each other Friday night, Victoria police said.

At 9:15, one teenager was caught attempting to enter the Medical Building at Yates and Cook. Seven minutes later, two teenagers were arrested while trying to enter Carpet Trend Enterprises at 185 Langford.

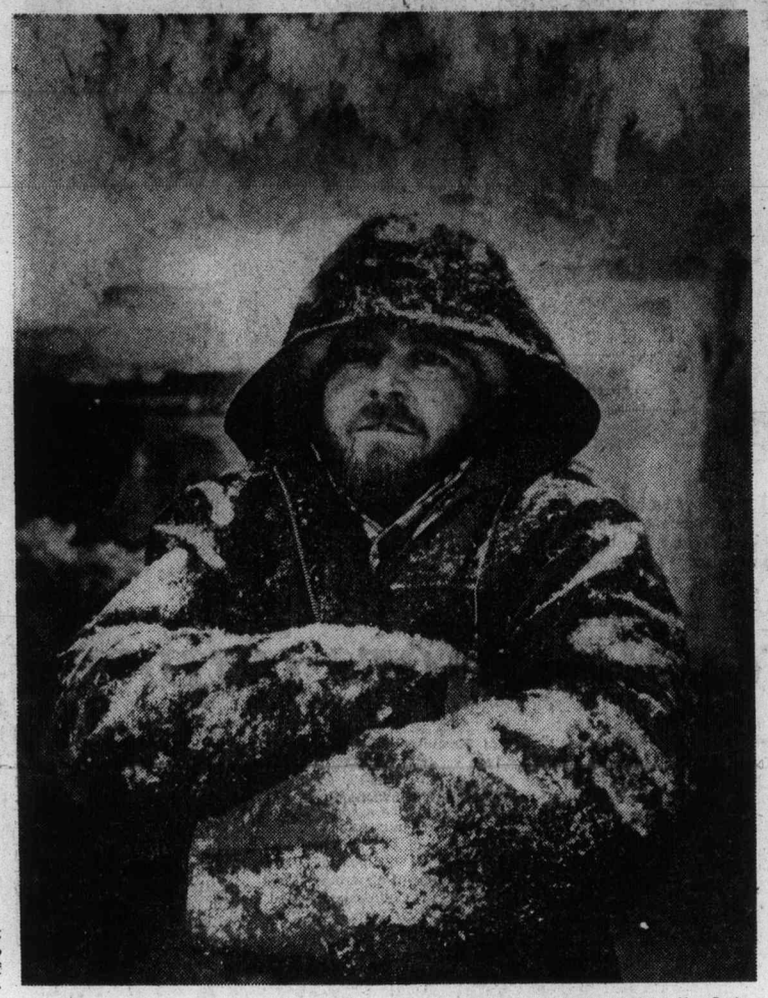

— Colonist photo by Alex Barta

Step inside to beat 'heat'

Looking like a refugee from Ontario weather, Harry Howard was in one of coldest spots in Victoria Friday — storage cellar at B. Wilson Co. plant on Herald Street. Outside temperatures reached 11 degrees, giving Greater Victoria one of warmest readings in B.C. as exceptionally mild winter continued.

Historic site travel HQ

A three-year restoration program by the provincial government will culminate in the official opening Feb. 14 of the Rithet Block as the headquarters of B.C.'s travel ministry.

The building, on the site of the first masonry structure ever to be erected outside the Hudson's Bay Company fort — in 1861 — is substantially the same as it was when completed in 1889.

During restoration, which was done by the public works ministry, the design team transformed the interior from an ancient warehouse to quality modern office accommodation, but retained the sense of history apparent in the facade of the structure at 1117 Wharf.

Existing brickwork was exposed and new brickwork in arched openings, walls and planters was added to blend in with the old. An old well, whose pipes probably once carried water to ships tied up in harbor, is the basis of a new brick fountain.

Chandeliers and glass doors from the demolished Vancouver Birks building, along with original cast-iron radiators and new stained glass, grace the interior.

The renovation provided 28,000 square feet of office and public space, including a tourist information centre, photographic display space and an exhibit gallery.

Robert Rithet, who gave the building its name, was born in Scotland in 1844. He went to the Cariboo for the 1862 goldrush but found business more to his liking and formed R. P Rithet and Company in 1888.

Rithet was mayor of Victoria in 1885 and an MLA from 1894 to 1898. His business interests encompassed groceries, insurance, shipping, brokerage, railways and underwater telegraph.

The city brought the building in 1968 and turned it over to the provincial government in 1974.

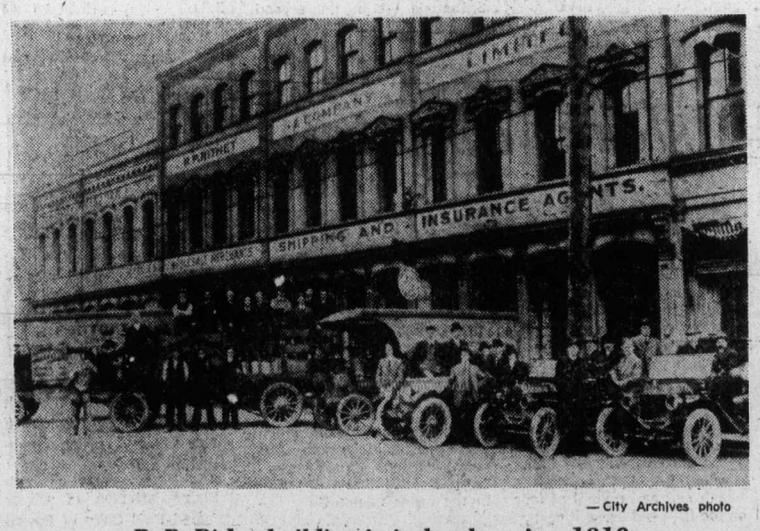

— City Archives photo

R. P. Rithet building in its heyday, circa 1910

Fish plant closed by B.C. Bank

The Bank of B.C. has dealt a death blow to Victoria's only major fish processing plant, Oakland Industries Ltd.

The bank refused to accept financial guarantees made by a major Japanese trading company on Oakland's behalf and ordered the receivers Dunworthy and Co., to close the plant down.

"To all intents and purposes, on Monday Oakland Industries will be out of business," a senior official of the firm told the Colonist Friday night.

"It's a hell of a blow to the employees," he said sadly. About 120 people work at the plant on Montreal Street year-round.

Oakland had been gearing up for the herring season and in a couple of weeks the employment roll would have been up to 200 or more.

The Bank of B.C. put Oakland into receivership Jan. 18. The firm owed it between $1 and $1.5 million but the loan was purely for operating purposes, the official said.

Besides causing the loss of a major local employer, the Bank of B.C.'s action will jeopardize the livelihood of another 700 to 800 local fishermen who now have no convenient market for their catch.

The company's troubles started when costs of construction on a major expansion rose far above original estimates.

Last year's salmon season was a disastrous one for Oakland because competitors offered high prices for the fish that Oakland couldn't match.

The company official denied reports that equipment had been moved out of the building, but said employees will probably get layoff notices Monday.

WCB reneging on new pact, union charges

By PAUL BENNETT
Colonist Reporter

Members of the Workers' Compensation Board Employees Union started an after-hours information picket outside their office at 1581 Hillside Friday afternoon, charging the WCB had made a "mockery of the collective bargaining process."

The union claims the WCB executive is reneging on an agreement to turn the bulk of a new contract into increased vacation time,' particularly for employees with 20 or more years' service.

Union vice-president Chuck Calhoun said the union made major concessions during a seven-month bargaining period leading up to a tentative agreement giving a total compensation package of 7.97 per cent for 1977, only 2.23 per cent of it in wages.

"A week after the board had received a copy of the signed memorandum of agreement and two hours before the union membership were scheduled to begin the ratification vote, the board indicated they might not ratify the collective agreement until we had renegotiated the vacation article," he said.

The new vacation clause would provide for one week's extra leave for all employees up to those with 25 years service and two weeks for those with more than 25 years.

An employee with five years service currently gets three weeks annual leave, with a maximum of six weeks for those with 20 or more years service. Only about 40 members, some six per cent of the total, are in the senior bracket.

Lawyer Clark Gilmour failed in 10 days of mediation ending Friday to persuade the board negotiators to agree to the original contract.

Labor Minister Allan Williams has summoned both the union and the board commissioners to meetings Monday in an attempt to resolve the dispute.

The information pickets will remain outside all WCB offices until the union gains its objective, Calhouns said.

'Go to hell' reply to hockey violence 'ref'

A frustrated Victoria Ald. Ronald McKenzie has asked city council for explicit instructions on what to do if violence continues to dominate hockey games in Victoria's Memorial Arena.

An attempt to talk sense into the coaches at last Tuesday's game between the Victoria Cougars and the Lethbridge Broncos earned him a few insults.

At the end of a rather violent first period, McKenzie, chairman of city council's parks and recreation committee, went to the teams' dressing rooms, asking the coaches to exert more control over their players.

Mike Sauter, coach of the Lethbridge team, told McKenzie he could "go to hell" and there was no way he would talk to his players in an effort to curb violence.

In addition to this rude advice, McKenzie said, both Sauter and Cougar coach Patrick Ginnell told him they couldn't do anything about the situation.

"They both said, 'look at what the other team is doing to my boys'," McKenzie said.

But he added that the second period was a definite improvement over the first one, with only a few minor penalties.

"And the last period was beautiful hockey, hockey as it should be played," he said.

But he still wants more specific advice from city council.

"What do you do if this is repeated? What do you do if violence on the ice continues? Do you close down the arena?" he asked.

His letter to council will probably be dealt with at Tuesday's informal meeting.

'1977 Canadians'

Tough competition brings out the best when Canada's figure skaters take to the ice for the championships. Susan Carscallen and Eric Gillies, above, were photographed practising for the finals which will be telecast on Channel 8 Saturday at 4:30 and 10:30 p.m. and Sunday at 2 p.m.

PAYOFF PUZZLE

Correct Answers to Last Week's Puzzle

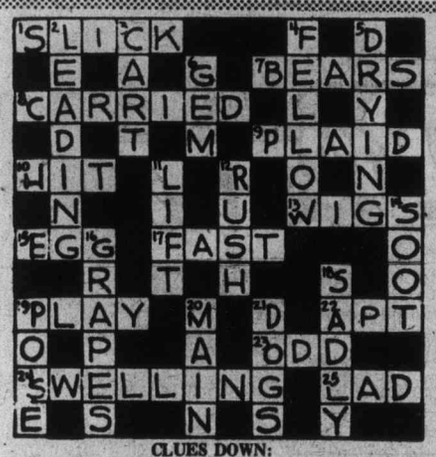

CLUES DOWN:

2. LEADING not leaking. Since a perfectly sound or even a LEADING vessel may finish very poorly, the natural assumption is that a leaking vessel may fail to finish, or will finish very poorly, if it finishes at all.
3. CART not care. Aptly, it is resented encumbrances that one is said to have to "CART about." The phrase: "care about" doesn't reflect unwillingness in this way. The clue calls for worry, say, rather than "care."
4. FELLOW not yellow. It is certainly natural for FELLOWs to differ in wieght. In artifacts, paint, dye, etc., it is not "only natural" for one yellow to be lighter.
8. DRYING not crying. The clue gives a possible interpretation of the word DRYING — as by using a handkerchief to dry tears, for instance. Crying never actually means using a handkerchief; it is merely an associated idea.
11. LIFT not life. The clue is very true as regards your traveling companion(s) when giving or receiving a LIFT. One is hardly in "company" (or in a company) in relation to life as a whole.
19. POSE not post. The question of imagination links up better with artistic vision (as in a photographic POSE) than with practical qualification for a post or job.

CLUES ACROSS:

1. SLICK not slack. Aptly, a SLICK worker is quicker to get a job finished. A slack type doesn't toil and may well take longer.
7. BEARS not fears or pears. The clue suits a case of more or less wide natural distribution (as of BEARS) rather than of popularity (as of pears for growing and eating). "Fears" is not very apt, since, although certain fears are widespread, there is little reason why they should be compared with each other in terms of distribution — a very natural consideration with wild species such as BEARS.
8. CARRIED not harried. One may doubt that there is any question of rioters, as the instigators of trouble, being harried by the police, who are merely dealing with a situation. Awkward individuals who refuse to walk may be CARRIED off bodily, of course.
9. PLAID not plain. The clue hints that such socks may take a little finding; this is more reasonable in the case of PLAID.
10. HIT not wit. His successfulness is a question of being more or less of a HIT. Normally, a comedian works from prepared material, not really aiming to be a "wit."
13. WIGS not wags. There need be nothing hidden in a reaction to the humor of WAGS. Smiles would please them. However, if an ill-fitting wig causes a smile, it would be best to conceal it out of sheer kindness.
17. FAST not fist. A fight conducted at a FAST pace, as opposed to a slow fight, is full of action. There is far less point in specifying a "fist" fight, since this simply means a fight in much the ordinary sense.
22. APT not art. APT or suitable objects, yes; but nothing is gained by inserting "art" in a context which implies art anyway.
23. ODD not old. The question of words being ODD, or out of the way, links up better with the theme of the clue. Regarding old, it's more a question of disuse than of actual age.
24. SWELLING not shelling. A reduced SWELLING is certainly "not so bad" as it was. Regarding shelling, it depends which side you view it from: if one's own side has its fire power restricted, it's not so good.
25. LAD not lid. The clue suggests strength as a redeeming virtue, but there may be no merit in a lid being strong.

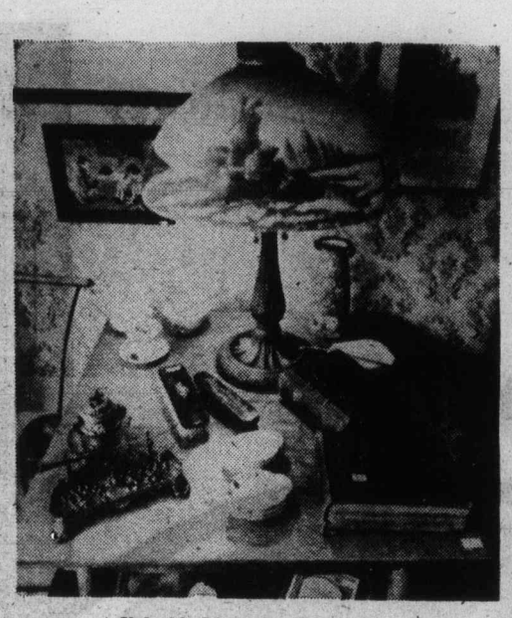

A Valuable Photographic Record

Proof of Loss Shown on Film

By JERRY WINDLE

If you are a property owner, there is an extremely important use you can make of your photographic talents: creating a photo file of your valuable possessions.

There is nothing creative about this type of photography, but it could mean hundreds or even thousands of dollars to you in insurance claims should you be the victim of a crime or natural disaster.

The old adage, "A picture is worth a thousand words," could prove true when you have to set a value on your loss for the insurance adjuster.

A photo file could serve a dual purpose. You could establish the validity of insurance claims and show tax-deductible casualty losses of property for which insurance coverage is nominal or not available.

So how do you go about creating a photo file?

Start with your home. Picture all buildings and structures from every angle possible. Also photograph trees, walls, fences or driveways.

Be sure to keep the file up to date and photograph improvements as they are made. Do not discard the older photographs, but save them for comparison purposes.

If you should be adding a new addition, it is a good idea to photograph the new walls. This could help you locate electrical wiring or plumbing later should repairs become necessary. A picture of bare studded walls could be a big help.

All rooms and the contents should be photographed from different angles. Be sure that the contents are plainly visible and identifiable. If there are particularly expensive items such as TVs, radios, antiques, these should be shot separately and from different angles.

Smaller items such as jewelry or valuable coins can be arranged on a table or other flat surface for more efficient film use. Larger items may require several angles to provide complete coverage.

Items such as jewelry should be photographed with some standard-size item in the picture for size comparison. This can be a ruler or a coin such as a dime or quarter.

If possible, this photography should be done with available light. (This will require the use of a tripod or other firm support.) The advantage of using available light is that it will allow you to photograph the entire length of the room and perhaps into the next if there is an open doorway.

After you have thoroughly photographed your possessions. you have a basis for establishing the condition and value of your property.

The photo file should be stored either in a fireproof container at your home, or in a bank safety deposit box. It won't be of any value if it is destroyed along with your other possessions.

Autoplan

• LIFE • COMMERCIAL • FIRE

YOUR Wawanesa Autoplan AGENT

THUNDERBIRD INSURANCE AGENCIES

102-1175 COOK ST. 385-9795

GENE POTVIN

Correct Answers

The solutions in last week's Prevue on the Puzzle Page for the previous week were incorrect. Below are the correct solutions.

CROSSWORD

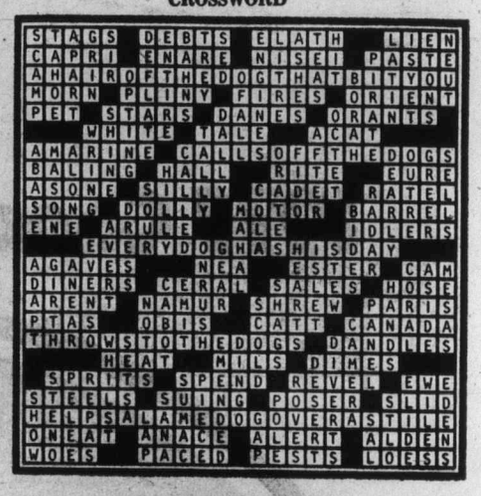

DIAGRAMLESS

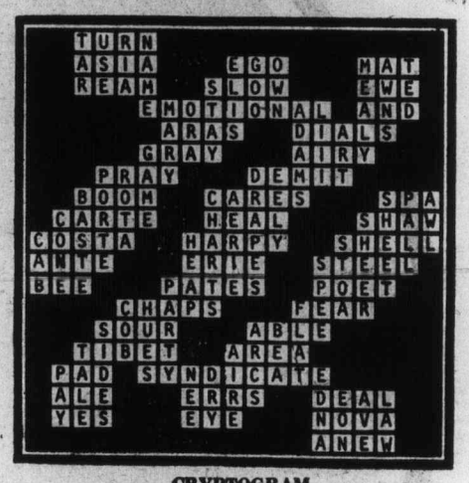

CRYPTOGRAM

1. Unfortunate guy could only find housing in cold doghouse on the roadside.
2. If he won't get along with his wife, then a man's home is his hassle.
3. Economic growth to workers means some type of pay hike forthcoming.
4. Butterflies and flies flutter and fly by.

Princess Mary

Dine and Dance the night away this weekend on board the Princess Mary. Featuring "Denny" with the versatile sounds of Denny's Canned Music.

The Mini Luncheon menu is back!! including our popular Businessmen's Specials.

OPEN EVERY DAY FOR BREAKFAST, LUNCH & AFTERNOON TEA & DINNER.

"The Captain and Crew go overboard for You"

344 HARBOR ROAD
RESERVATIONS 386-3456
AMPLE FREE PARKING

Princess Mary

PREVUE PAYOFF PUZZLE

THIS WEEK'S PRIZE IS $250.00
ANSWER TO LAST WEEK'S PUZZLE ON PAGE 2

CONTEST RULES

1. Solve the Prevue Payoff Puzzle by filling in the missing letters to make the words that you think best fit the clues. To do this read each clue carefully for you must think them out and give every word its true meaning.

2. Check the word list. It has all the correct answers plus some you will have to eliminate.

3. You need not be a subscriber to this newspaper in order to enter. You may submit as many entries as you wish on the entry blank printed in this newspaper or exact-sized, clear, hand-drawn facsimiles of the printed entry blank. NO MECHANICALLY PRODUCED, PRINTED, MIMEOGRAPHED, etc. copies of the entry blank will be accepted. Each entry must contain the contestant's name, address and phone number or it will not be accepted.

4. Anyone is eligible to enter this contest except employees (and members of their families) of Victoria Press Ltd.

5. All entries MUST be mailed and bear a postmark. The paper is not responsible for entries lost or delayed in the mail. Entries for each week's contest not received for judging by 12 noon the following Wednesday are not eligible.

6. To qualify you must write your answer to one of the clues on the outside of the envelope. See coupon for instructions.

7. Prevue will award the current prize to the contestant who sends in an all correct solution. If more than one all correct solution is received the prize money will be shared equally. If no all correct solution is received, $50 will be added to the following week's prize.

8. There is only one correct solution to each puzzle and only the correct answer can win. The decision of the judges is final and all contestants agree to abide by the judges decision. All entries become the property of Prevue. Only one prize will be awarded to a family unit.

9. Everyone has the same opportunity to win for EVERY QUALIFIED ENTRY WILL BE CHECKED and the winner announced. No claiming is necessary.

10. Entries must be mailed to Prevue Payoff Puzzle, Victoria Press Ltd., Box 300, Victoria, B.C. V8W 2N4. One entry per envelope.

11. Prevue reserves the right to correct any typographical errors which may appear during the puzzle game.

12. Puzzle clues may be abbreviated and such words as AN, THE and A omitted.

PREVUE PAYOFF PUZZLE is the intriguing word puzzle game the whole family will enjoy and have an opportunity to win a big cash award every week!

THIS CROSSWORD is not a game of chance or a draw. It tests your knowledge of words and pays off for EVERY correct solution. All you have to do is complete each of the words in a criss-cross format. Clues are provided . . . even a word list which has all the correct answers, plus some you'll have to eliminate. But there are no trick words or guessing . . . careful thought will make you a winner! So start and play today!

PLEASE NOTE: EACH ENTRY MUST BE IN A SEPARATE ENVELOPE

CLUES ACROSS:

3. Railroads run on them
7. Relating to this home community.
8. Though —, certain clothes may still show stains
9. It's more or less long and has a head.
12. Many a man with a strict upbringing could never bring himself to do so
15. Because of a firm's — profits, people may feel it should be safe enough to invest.
16. Highest point.
18. When this is an annoyance, lack of proper ventilation certainly won't help.
20. A good — can be spoiled by bad cooking.
21. When there's simply no conscience involved, — will be absolutely ruthless
22. If bad, should not be viewed lightly.
23. Something associated with summer storms

CLUES DOWN:

1. An epitaph is typically a — tribute.
2. There's something rather pathetic, perhaps, about a person — trying to make excuses for a colleague's error.
4. A musician might play one in a musical film.
5. Where this is concerned, some people are more fussy than others about value.
6. If the real thing, you'd expect high quality.
10. A good dog team can — a sled effortlessly for miles.
11. Animals popularly associated with a certain way of sleeping.
12. Struck heavily and repeatedly.
13. Familiar — are hardly approached with any sense of excitement.
14. Take a chance on winning
17. Substance for producing a shine.
19. Allowed to remain

WORD LIST

BATS	FAST	RIVET
BATTERED	GAMBLE	ROBBERS
BEG	GAMELY	ROBBERY
BET	HEAD	ROLE
CATS	HEAT	ROLL
CHORES	LAMELY	SHELTER
CLEANED	LEFT	SHORES
CLEANER	LOCAL	SUEDE
COAL	LOVING	SWEDE
COAT	MEAL	SWELTER
DEAL	MOVING	TOP
DEEDS	PAST	TRACKS
DRAG	POLISH	VAST
DRAW	RIVER	WEEDS

MAIL TO
PREVUE PAYOFF PUZZLE
VICTORIA PRESS LTD.
BOX 300,
VICTORIA, B.C.
V8W 2N4

IMPORTANT
TO QUALIFY WRITE YOUR
Answer to "13 Down"
ON THE OUTSIDE OF
YOUR ENVELOPE

NAME .....

ADDRESS .....

..... PHONE .....

NO REGISTERED LETTERS ACCEPTED

SUCH A PLEASANT PLACE TO SHOP

Hillside
SHOPPING CENTRE

2 BIG DEPARTMENT STORES
AND
60 EXCITING SPECIALTY SHOPS
SHOP IN COMFORT
AIR-CONDITIONED WEATHERPROOF MALL
FREE AND EASY PARKING
OPEN 'TIL 9 WED., THURS., FRI.

RCA
ColorTrak

$799

- 100% solid state
- RCA Super AccuFilter black matrix picture tube
- Automatic contrast/col "tracking" circuitry
- Automatic room-light sensor
- ColorTrak automatic color control
- 6 plug-in AccuCircuit modules simplify servicing
- Automatic Fine Tuning
- In Colonial Maple finish

"Consumers Union rated Best for '77"

Tillicum Furniture
...our customers are no.1
595-3331
Hillside SHOPPING CENTRE

"TAKE FIVE"

Top off a light snack with a cup of our delicious
Coffee, Tea or Soft Drink
Still ONLY 25¢
THE SNACK BAR
NEAR THE FOUNTAIN IN THE MALL

Delicious Eating . . .
LEBO-OST Danish Cream Havarti, 1-lb. round $2.29
LEMON PUFFS 125 grams ..... 3 pkgs. $1.00

INTERNATIONAL LITTLE CHEESE & WEIN SHOPS
Hillside Shopping Centre 595-3232

2—4

Saturday, February 5

CBC 2	CBUFT 3	KOMO 4	KING 5	CHEK 6	KIRO 7	TIME	CHAN 8	KCTS 9	KSTW 11	KVOS 12	CKVU 13
Sesame Street Dot Door Peanuts	Demetan Wickie	Scooby-Doo Dynomutt— Cartoon Krofft	Pink Panther Buggy Monsters	Square Fisherman Agape Wrestling	Cartoon Clue Club B. Bunny, R. Runner	8:00 8:30 9:00 9:30	Square Peter's Place Kamera Kidstuff	Sesame Street A Classic Zoom	Police Forums Lifestyle The Lesson	Cartoon Clue Club B. Bunny, R. Runner	Cartoon Scooby-Doo, Dynomutt R. Robin Hood
and Popcorn continued Movie: Bandit of Sherwood	Blanche Lassie Enfants D'Accord	Supershow Cartoon Special American	Ghosts John Land Lost Muggsy	continued Golden Years Sports Showbiz	Tarzan Shazam! continued Ark II	10:00 10:30 11:00 11:30	continued Let's Go McGowan Showbiz	Factory Rebop Children Sesame	Hi Doug Charisma Medix Racers	Tarzan Shazam continued Josie	Max Mouse Melodies Sports: Sports
Forest Sports Award College Basketball: -	Reporters Cinema: Tintin; The Fish	Bandstand Impact Inner City Medics	Movie: Those Magnificent Men In Their Flying	Sports Tableau College Basketball:	Fat Albert Games Children's Film Fest.	12:00 12:30 1:00 1:30	Country Way Fisherman Collecting Journal	Street Blue Marble Sewing Yoga	Movie: I'd Rather Be Rich	Fat Albert Games Children's Film Festival	Swimming and Badminton continued
Lethbridge vs. B.C. Curling Classic	Bagatelle a suivre Heros du Samedi	F-Troop Ara's Sports Golf Hawaiian	Machines Movie: Son of Robin Hood	Lethbridge vs. B.C. Curling Classic	Sportsman Movie: Good Neighbor	2:00 2:30 3:00 3:30	The War Years Wrestling continued	Erica Idea Thing Woman Book Beat	Movie: Mr. Muggs Rides Again Our Gang (3:45)	Ark II Outlook News. Funorama	continued Vancouver continued continued
Space: 1999 NHL Hockey:	Sportheque a suivre La Soiree du Hockey	Bowling continued continued World	College Basketball Bruins Cougars	Space: 1999 NHL Hockey:	Sam continued Alice News	4:00 4:30 5:00 5:30	Wide World of Sports	Evening at Symphony Nova continued	Outer Limits Twilight Zone	Sports Spectacular Bewitched Spectacular	continued Search B. Bunny R. Runner
						EVE.					
Flyers vs. Maple Leafs continued	a suivre a suivre a suivre Femme d'	of Sports News Lawrence Welk	News Animals Wild Kingdom Gong Show	Flyers vs. Maple Leafs continued	CBS News Emergency One! Break Bank	6:00 6:30 7:00 7:30	News Connection Emergency One!	Meeting of Minds Rebop A Classic	Star Trek Hee Haw continued	CBS News Page 12 Special Squares	TV Bingo Alice Vancouver continued
Andy CBC News Movie: Wackiest	Aujour d' Flash Herbe Cosmos	Happy Days Fish Starsky, Hutch	Emergency One! Movie: Born	Starsky and Hutch Movie: Death	M.T. Moore B. Newhart All in Family Quiz	8:00 8:30 9:00 9:30	Movie: You Only Live Twice	Pallisers Sherlock Holmes No-Honestly	Dolly Golden Globe Awards	M.T. Moore B. Newhart Movie: Charly	continued continued Movie: Carnal
Ship In the Army CBC News Movie (11:45)	1999 Journal Cinema: Hec	Most Wanted News ABC News	Losers continued News Saturday	Wish continued CBC News Movie: (11:20)	Carol Burnett Variety Club	10:00 10:30 11:00 11:30	continued Figure Skating continued	Soundstage continued	Music Hall America Sammy, Company	continued continued continued continued	Knowledge continued Movie: Let's Scare
Here we Go Round the Mulberry Bush	Ramsey	Peter (11:45) Marshall	Night continued Movie· The Chapman Report	You Only Live Twice Movie (1:20)	Telethon continued	12:00 12:30	CTV News Movie (12:20): The Last of Sheila			Movie (11:45) Wait Until Dark	Jessica Movie: The Lady of Monza

Today's Highlights

Peanuts and Popcorn — Children on 2 at 9:30 a.m. What Next? — about a London boy's ability to foretell the future.

Children's Film Festival on 7 and 12 at 1 p.m. Russian movie about a ship captain and his adopted dog.

Book beat, on 9 at 3:30 p.m. Author Dan Kurzman discusses the 1943 rebellion and massacre of Jews in the Warsaw ghetto.

Canadian Championship Figure Skating; Junior Finals on 8 at 4:30 p.m.; senior dance and ladies' finals on 8 at 10:30 p.m.; senior pairs' and men's competitions Sunday on 8 at 2 p.m. See story page 5.

Wild Kingdom, on 5 at 7 p.m. Bear cubs enjoy their first spring in a southern Utah park.

Making It Count, on 10 at 7 p.m. The impact of computers on society is discussed.

Happy Days, on 4 at 8 p.m. Three years of Happy Days are recalled in flashbacks.

Variety Club Telethon — Special, on 7 at 10 p.m. Proceeds go to the Variety Club's Heart Clinic and Diagnostic Centre, the University of Washington Birth Defects Centre, and the Variety Club Sunshime Coach Program. Telecast live from Seattle.

Spotlight on Movies

Those Magnificent Men in Their Flying Machines (xxxx), on 5 at noon. Just about as perfect as this kind of big-screen family entertainment can be — not at its best on TV, but splendid to start with. A lavish, wonderfully photographed comedy-adventure about an air race from London to Paris in the early days of aviation, with Stuart Whitman as an American cowboy swapping his horse for a plane, Terry-Thomas as a lovable villain and Sarah Miles rounding it out. A good romp for the whole family (1965.)

Good Neighbor Sam (xx), on 7 at 2:30 p.m. Seemingly endless comedy about an ad man who has to pose as another woman's husband, the consequences therefrom, etc. Jack Lemmon is funny, but gets no help from the writers. Also appearing, to little avail, are Romy Schneider, Dorothy Provine and Edward G. Robinson (1964).

You Only Live Twice (xx), on 8 at 8 p.m. and on 6 at 11:20 p.m. Big Sean Connery-James Bond production with arch-nemesis Bloefeld (Donald Pleasance). Plot and lack of convincing crisis situations are liabilities film can't shake off (1967).

The Wackiest Ship in the Army (xxx), on 2 at 9 p.m. Comedy-drama sometimes has you wondering if it's serious; it succeeds most of the time. Off-beat Second World War story with Jack Lemmon, Ricky Nelson and Chips Rafferty doesn't make fun of the war for a change, and is entertaining.

Born Losers (X), on 5 at 9 p.m. A California town is overrun by young ruffians out to pillage everything in sight. Elizabeth James, Jane Russell and Tom Laughlin show signs of talent obscured by inane story.

Death Wish (xx), on 6 at 9 p.m. Melodrama hinges on one man's war against the muggers of Manhattan after his wife is killed and his daughter raped. Charles Bronson (1974).

Charly (xxx), on 12 at 9 p.m. The superlative Academy Award-winning performance by Cliff Robertson playing a mentally retarded bakery worker is reason enough to see this one. The rest of the film is less successful, including a questionable romance between Charly (Robertson) and a bright, beautiful woman, Claire Bloom, after surgery has improved Charly's IQ

Carnal Knowledge (xxx), on 13 at 9 p.m. Two gifted artists, writer Jules Feiffer and director Mike Nichols, have combined to create a funny and painfully perceptive account of the sexual hang-ups of the North American male over a period of two decades. Jack Nicholson and Arthur Garfunkel play Amherst college students in the late '40s, and a blonde virgin, Candice Bergen, from nearby Smith. Ann-Margret is surprisingly effective as a 30ish TV model and the movie is fresh and revealing (1971).

(continued on Page 5)

★ COMPLIMENTARY LUBE AND SAFETY CHECK with your
TUNE-UP
*4 cyl. $25 *6 cyl. $30 *8 cyl. $35 *PLUS PARTS
ROBERGE AUTO SERVICE
OAK BAY MOHAWK
1911 OAK BAY AVE. 592-3933

Complete electric supplies and guidance for the home handyman
CHIME KIT
Illuminated push button. While they last..... $7.85
OPEN 7 DAYS A WEEK
1610 ISLAND HWY.
Farmers Market—474-1642
HOURS
MON.-SUN. 9:30-5:30, FRI. 'til 9:00
WIN!!
A 12 KILOWATT SAUNA
Approximate value $700
With any purchase, you have a chance to win!
Draw to be held Sat., Feb. 12th
CJVI on location to hold draw!!
CHARGEX
U-wire 2—4
A Division of Graham Ventures, Inc. 1-14

CABLE 10 CABLEVISION
PROGRAM LISTINGS ARE TO BE FOUND IN THIS TV PREVUE AND ON DAILY CABLE 10 WEATHER CHANNEL. YOUR COMMENTS AND IDEAS ON COMMUNITY PROGRAMMING ARE WELCOMED.
CABLE 10
3690 SHELBOURNE STREET. PHONE 477-7211
CABLE 10 CABLEVISION

Spotlight on Movies

(continued from Page 4)

Let's Scare Jessica to Death (xx), on 13 at 11 p.m. Creepy little tale of murder and deception as unstable girl gets full fright treatment at country house.

Here We Go Round the Mulberry Bush (x), on 2 at 11:45 p.m. A stupefying, awful script which offers a barrage of un-funny jokes and situations. Seventeen-year-old student determines to do something about his virginity — i.e., lose it as quickly as possible. Filmed with some attractive flourishes in and around London (1968).

Wait Until Dark (xxx), on 12 at 11:45 p.m. Tense suspense involving a blind Audrey Hepburn who has inadvertently obtained a doll full of heroin which Alan Arkin must retrieve. The action is almost all within the house, and the tension mounts when the lights go out and the pursuer becomes the blind. Arkin is genuinely devilish in his evilness and charm (1967).

The Last of Sheila (xxx), on 8 at 12:20 a.m. James Coburn, James Mason, Joan Hackett and Raquel Welch join in a super murder-puzzler about jet-set gamester who devises what turns into a deadly game of whodunit. Many red herrings make it all the more fun (1973).

The Lady of Monza (xx), on 13 at 12:30 a.m. A 17th century nun, Anne Heywood, is raped and persecuted as a sinner (1968).

The Chapman Report (xx), on 5 at 1 a.m. The best-selling novel inspired by the Kinsey Report on the sexual mores of suburban women is brought to the screen as a glossy soap opera. Efrem Zimbalist, Jr. is all cool authority as a research psychologist who becomes entangled with Jane Fonda, a young woman suffering from emotional frigidity. Glynis Johns delivers the best performance as a scatterbrain housewife with a secret (1962).

Inspector Clouseau (x), on 2 at 1:45 a.m. Britain shouldn't take the blame for this incredibly witless comedy, directed and financed from America but shot in Britain. Alan Arkin, Frank Finlay (1968).

The Terminal Man (xx), on 6 at 1:50 a.m. Film fails to capture the full effect of Michael Crichton's book, but George Segal and Joan Hackett turn in creditable performances when an electronic implant designed to control violence goes awry (1974).

Rockets Galore (xxx), on 8 at 2:50 a.m. Delightful sequel to Tight Little Island, set in the Outer Hebrides where the whisky drinkers are up in arms over news that there's going to be a rocket base on the island. It's unfortunate that the film wasn't placed in a better time slot for family viewing (1958).

EMIGRATE! EMIGRATE! is the title of the Irish Rovers hour-long superspecial Sunday on 2 and 6 at 8 p.m. It's a musical drama set in the 1850s during the Potato Famine when more than a million Irish boarded decrepit cargo vessels and sailed for the New World. Guests are Irish actor Shay Duffin and singer Isla St. Clair.

Janssen Plans Move Behind the Cameras

By DON FREEMAN

HOLLYWOOD — In the corner of his suite, an ancient movie flickered soundlessly on the TV set as David Janssen took his ease.

He lighted a cigarette and then he sipped on his vodka and grapefruit juice and then, in his familiar gritty voice, delivered himself of some typically sardonic views on the state of the medium.

"What we don't have to have, necessarily, is Shakespeare every week on that thing," Janssen said. "But we all know that TV can be so inventive. The evidence is right there that we don't have to be subjected each season to the same show with different names and faces.

"All we want is something fairly intelligent, not a ripoff. I get angry when I think about it."

Janssen has just signed on with CBS. Presumably the contract calls for a hefty amount — Janssen doesn't come cheap — and he will be involved in a series project for the 1977-78 season.

"They didn't just hire me for an actor," Janssen says. "That's not all I am. I said to CBS, 'Lemme bring in some talented people and let's see what I can put together.' I told 'em that Jack Webb did it going back to 'Dragnet' and on up to 'Emergency' — that is, he put together a series as the driving force. Sometimes Jack acts, sometimes he doesn't but it's always a Jack Webb enterprise. It's his style you notice.

"I told 'em at CBS that Dick Powell did it long ago when he went from acting to producing and came up with 'Four Star Playhouse,' which is where I got my start in television. Which doesn't mean that I'm giving up acting. I've got too much time in grade as an actor to give it up. But I've got something to contribute behind the cameras, too."

In effect, says Janssen, he has agreed to be partners with CBS. Maybe he will produce or act in a few movies for TV. Janssen grew up as a kid actor in Hollywood after moving out with his mother, a onetime Miss Nebraska, from his birthplace in Naponee, Neb. His first role was in a Tarzan flick and thereafter his playground was the back lot at Universal.

"I didn't go to college," David Says. "There isn't much I'm prepared for except acting and show business."

Now about this new series on the drawing board, what kind of a role would be play?

"I dunno," Janssen said. "I won't be with the law and I won't be rnnning away from it. I won't be 'Harry O' or 'O' Hara, Treasury Agent,' and I won't be 'The Fugitive.' I sure won't be the supercop with all the dames. I did that once as 'Richard Diamond.' Viewers with long memories might remember a young actress who answered the phone on that show. You never saw her face. Only her dancer's legs. Mary Tyler Moore was her name. Still is, in fact."

A look of wry solemnity took possession of his features. "This is the real trouble with television — the networks have to be fought. They aren't philanthropic outfits, not CBS or NBC or ABC. Norman Lear had to fight like hell to get 'All in the Family' on the air. They figure they know what people want and sometimes they're right.

"In the matter of violence, for instance. Charlie Bronson has put together a whole career knocking down people and doors. Who complains? Not the people who shell out to see the violence. The audience must realize they're a part of this, too. You can't fix the blame entirely on the networks. The audience has to share some of the responsibility."

SPORTS HIGHLIGHTS

SATURDAY

College Basketball 1 P.M. (2, 6). British Columbia vs. Lethbridge.

Curling Classic 3 P.M. (2, 6). Aerhi/Roberts vs. DeBlonde/-Muirhead.

Wide World of Sports 4 P.M. (8). European figure skating championships.

Figure Skating 4:30 P.M. (8). The Canadian championships.

Sports Spectacular 4:30 P.M. (12) Boxing; track meet.

NHL Hockey 5 P.M. (2, 6). Flyers vs. Maple Leafs.

Hockey LNH 5 P.M. (3). Les Flyers vs les Maple Leafs.

Wide World of Sports 5:30 P.M. (4). Downhill skiing; figure skating.

SUNDAY

College Basketball 10:30 A.M. (5). Marquette vs. Cincinnati.

NBA Basketball 10:45 A.M. (12). Lakers vs. 76ers.

Superstars 12:30 P.M. (4). Women's final.

NBA Basketball 1 P.M. (12). Nuggets vs. Suns.

Golf 2 P.M. (4). Hawaiian Open.

Figure Skating 2 P.M. (8). The Canadian championships.

Wide World of Sports 4 P.M. (4). Figure skating: cliff diving.

MONDAY

Husky Basketball Highlights 6:30 P.M. (9).

NHL Hockey 10:30 P.M. (11). Maple Leafs vs. Sabres.

WEDNESDAY

NHL Hockey 5 P.M. (8). Canucks vs. Canadiens.

FRIDAY

The Way It Was 7:30 P.M. (9). 1948 World Series.

NBA Basketball 8 P.M. (7). Warriors vs. SuperSonics.

STRONG LINE-UP FOR SKATING

"For the first time," comments producer Ralph Abraham, "reigning Canadian skating medalists have had to re-qualify at a grass roots level, putting heavy pressure on everyone to get on that Canadian team."

With this innovation, a strong line-up of contenders is guaranteed for the Canadian Figure Skating Championships, Saturday on the CTV Television Network.

Johnny Esaw, vice-president CTV Sports, along with skating medalists Otto Jelinek and Debbie Wilkes, are hosts for the '1977 Canadians', the culmination of the Canadian Figure Skating season and the jumping-off spot for the 'World's' competitions to be seen on CTV in March.

Esaw feels that, "there are always questions in mind about how our leading athletes will fare. Although Lynn Nightingale retained her position as Ladies' champion for the third time in a row last year, one can't help wondering if she has really discovered herself as an athlete. It sometimes seems she doesn't realize how good she is."

"As for Ron Shaver, the question is whether he can overcome the physical jinx that has haunted him."

CABLE 10 PROGRAM

SATURDAY, FEB. 5

2 p.m. Outlook: The story of Junior Forest Wardens.
3 p.m. Music Victoria.
3:30 p.m. German Dairy.
4 p.m. Income Tax.
4:30 p.m. Shalom.
6:30 p.m. Here's Lowther.

MAZDA '1600' COUPE

BEST BUY

OVERHEAD CAM PISTON ENGINE $3595

NO DOWN PAYMENT (O.A.C.). $87 PER MONTH

60 Monthly Payments — Low Cost Bank Financing. 12¼% Available on Approved Credit.

HORWOOD MAZDA

810 JOHNSON ST. (D.L. 000803A) 385-1451

Jus-Rite PHOTO TIPS

FRAMING

What do you do with your special pictures? Its nice to put them in albums or in slide trays but certain pictures should stand out from the crowd. Special pictures, old photos, a sweetheart, a friend, or a present for a friend, should be protected, supported and especially looked at! It could be a masterpiece or just something you like. One way of displaying a print is to put it into a frame. You can also do more than that! You can put a coloured mat border around the print and a frame around that. You can even do less — a very simple yet effective way of displaying photos is to mount the print directly onto a mat board of any size and colour to achieve the desired effect. Try your hand at framing or bring it to the Jus-Rite Gallery on Yates or at Hillside for supplies, advice, and custom framing. You would be amazed at the results you can achieve just by adding a little extra.

May Your New Year "Click Jus-Rite"

716 YATES ST.
TOWN AND COUNTRY
HILLSIDE
BEACON AVE., SIDNEY

2-4

Jus-Rite PHOTOS

Sunday, February 6

CBC 2	CBUFT 3	KOMO 4	KING 5	CHEK 6	KIRO 7	TIME	CHAN 8	KCTS 9	KSTW 11	KVOS 12	CKVU 13
Parade continued Gentle Ben	Yogi Guignol	Cleophus Ag.-U.S.A. Insight Vision On	Eucharist Kid's World Children Gardening	Humbard continued Discovery Religion	Telethon continued continued continued	8:00 8:30 9:00 9:30	Humbard continued Search Crusade	Sesame St. continued continued continued	Swaggart Religion Missions Humbard	Discovery Swaggart Anchor Hour of	Cartoon Missions Falwell Hour
Dot Door Wild Kingdom Meeting Place	Jour du Seigneur Images Cine-Mag	continued Children Gilligan Animals	Grandstand College Basketball continued	Oral Roberts Search It's Written Armstrong	continued continued continued continued	10:00 10:30 11:00 11:30	Oral Roberts Discovery It's Written Armstrong	continued continued continued continued	continued Hour of Power Calvary	Power Cartoons Basketball (10:45) Lakers	Good Time Doubles Sports continued
Living Market Place Music to See Canada	Semaine Verte D'Hier a Demain	Issues Superstars continued continued	continued Grandstand Movie: Hatari!	Garden Crusade Music to See Canada	continued continued continued continued	12:00 12:30 1:00 1:30	Good News Agape Terry Winter Adam 12	continued continued Profile continued	Movie: I Married a Monster Movie:	vs. 76ers continued Basketball: Nuggets	continued continued continued continued
Italian Opera Special continued	L'Univers des Sports L'Heure	Golf: Hawaiian Open continued	continued continued continued continued	TBA Movie: Benny and Barney	continued continued continued continued	2:00 2:30 3:00 3:30	Figure Skating continued continued	Performances continued continued continued	Buck Privates Come Home Movie: Oklahoma!	Vs. Suns continued Face Nation	continued Vancouver continued Bewitched
continued continued continued Meeker	Quilles Liberte Second Regard	Wide World of Sports F Troop	Uncommon Cold U.S. Game The Press News	McMillan continued continued Forum	continued continued continued continued	4:00 4:30 5:00 5:30	Horst Koehler Interview Last of Wild Comment	Wall St. News Consumer Kit Sherlock	continued continued Here Come The Brides	Cooking Religion Owen Marshall	continued Swaggart Hamilton IV Police
						EVE.					
World of Disney Beachcombers Randall	Declic Telescopie 15 Ans Dimanches:	News Animals Nancy Drew	NBC News How Come? World of Disney	News Review Beachcombers Randall	CBS News In Search 60 Minutes	6:00 6:30 7:00 7:30	How The West was Won continued	Holmes Copland continued continued	Star Trek Life Style Outdoors	Switch continued 60 Minutes	Woman Flying Circus Vancouver continued
Superspecial: Irish Rovers For the Record	Serge Lama; La Norma a suivre	Six Million Dollar Man How the West	Movie: Tall Gunner Joe	Superspecial, Irish Rovers For the Record	Rhoda Phyllis Switch continued	8:00 8:30 9:00 9:30	Sonny and Cher Switch continued	Evening at Symphony Masterpiece Theatre	Probe continued Lifestyle Access	Rhoda Carol Burnett All in Family	Movie: Tall Gunner Joe
Marketplace Ombudsman CBC News Movie (11:45):	a suivre Journal Beaux Dimanches:	was Won continued News Movie (11:45):	continued continued News Movie:	Marketplace Ombudsman CBC News Movie (11:50)	Delvecchio continued CBC News Movie:	10:00 10:30 11:00 11:30	Window on World CTV News continued	Pallisers continued continued Press	Kroeze Bros. 700 Club continued continued	Ellery Queen Movie: Alvares	continued continued Celebrity Revue
Experiment in Terror continued	La Norma (suite)	Murder, My Sweet continued continued	Inherit the Wind continued Movie (2:20)	The Last of Sheila continued Movie	Cancel My Reservation	12:00 12:30	Movie: Terminal Man Movie (2:15)			Kelly continued	Benny Hill Show

Spotlight on Movies

I Married a Monster from Outer Space (xx), on 11 at noon. The title tells all, as a young bride discovers her husband is really a being from another planet intent on conquering earth. As these sci-fi thrillers go, not bad; has a certain amount of style. (1958).

Hatari! (xx), on 5 at 1 p.m. A well-produced comedy adventure about a group of he-men who round up African animals for shipment to zoos around the world. John Wayne is at home as top man of the adventure loving crew which includes Hardy Kruger and Red Buttons. (1962).

Buck Privates Come Home (xx), on 11 at 1:30 p.m. Abbot and Costello as ex-GIs take care of a French war orphan. Typical A&C slapstick. (1947).

Benny and Barney: Las Vegas Undercover (xx), on 6 at 2:30 p.m. Terry Kiser and Timothy Thomerson are two undercover Vegas policemen who moonlight as a nightclub act. Their act is a shade better out on the streets as they investigate the kidnapping of a star entertainer. (1977).

Oklahoma! (xxxx), on 11 at 3 p.m. Pleasant entertainment for the whole family thanks largely to the memorable Rodgers and Hammerstein score. Gordon MacRae and Shirley Jones are well cast; Gloria Grahame and Rod Steiger less so. (1955).

Tail Gunner Joe (xxx), on 5 and 13 at 8 p.m. Joe McCarthy, the rise and fall of the anti-Communist crusader who sent a wave of mistrust through the American population with his witch hunts for the red scourge. Peter Boyle plays McCarthy. (1977).

Inherit the Wind (xxxx), on 5 at 11:30 p.m. Spencer Tracy, Fredic March and Gene Kelly are excellent in this movie version of the Broadway play based on the famous trial in the '20s in which a young school teacher was arrested for teaching Darwin's theories on evolution. (1960).

Cancel my Reservations (xx), on 7 at 11:30 p.m. Bob Hope and Eva Marie Saint are caught up in murder and mayhem at a plush health spa in Arizona. (1972).

Experiment in Terror (xxx), on 2 at 11:45 p.m. High tension thriller about a girl and her sister terrorized by a criminal with a plan to pull a robbery, while the FBI frantically tries to prevent tragedy. Excellent suspense, with San Francisco background used to full effect. (1962).

Murder, My Sweet (xxx), on 4 at 11:45 p.m. Private eye Dick Powell takes a job finding a murder. Exciting, excellently produced mystery, with an emphasis on the hard-boiled. (1944).

The Last of Sheila (xxx), on 6 at 11:50 p.m. James Coburn, James Mason, Joan Hackett and Raquel Welch join in a super murder-puzzler about a jet-set gamester who devises what turns into a deadly game of whodunit. Many red herrings make it all the more fun. (1973).

The Terminal Man (xx), on 8 at midnight. Film fails to capture the full effect of Michael Crichton's book, but George Segal and Joan Hackett turn in creditable performances when an electronic implant designed to control violence goes awry. (1974).

My Sister Eileen (xxx), on 7 at 1:30 a.m. Janet Leigh, Jack Lemmon and Betty Garrett combine in this musical version of the famed Rosalind Russell movie of the same title. Songs, dances and Lemmon make this movie worthwhile. (1955).

Separate Tables (xxxx), on 8 at 2:15 a.m. Faithful film version of Terrace Rattigan's two one-act plays about the guests at a British seaside resort and their individual dramas. Deborah Kerr and David Niven come off with the top acting honors as a spinster and a charming ex-colonel who turns out to be a fraud. (1957).

Rockets Galore (xxx), on 6 at 2:20 a.m. Delightful comedy as the residents of a remote island in the Outer Hebrides get up in arms over the news there's going to be a rocket base on the island. (1958).

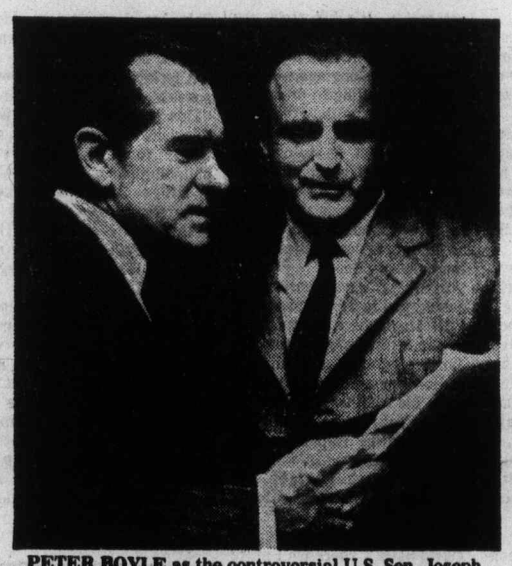

PETER BOYLE as the controversial U.S. Sen. Joseph McCarthy and Richard M. Dixon in a scene from Tail Gunner Joe, Sunday on 5 and 13 at 8 p.m.

Today's Highlights

Country Canada, on 2 and 6 at 1:30 p.m. Marketing boards are discussed.

Italian Opera, on 2 at 3 p.m. Milan's La Scala allows television cameras for the first time with the opera Norma by Vincenzo Bellini.

Uncommon Cold, on 5 at 4 p.m. A look at the fight against the common cold.

Great American Game, on 5 at 4:30 p.m. National-defence issues in the Northwest are discussed.

In Search Of — Documentary, on 7 at 6:30 p.m. A look into the deaths of 30 expedition members in 1922, who died after opening the tomb of Egypt's King Tutankamen.

Nancy Drew — Mystery Debut, on 4 at 7 p.m. A series based on Carolyn Keene's novels about the adventures of the teenage daughter of a criminal lawyer. In this episode, a professor claims that ghosts are haunting a vacant lighthouse.

Probe, on 11 at 8 p.m. Washington Gov. Dixy Lee Ray discusses her first weeks in office.

Marketplace, on 2 and 6 at 10 p.m. A look at registered home-ownership savings plans.

Window on the World, on 8 at 10 p.m. Documentary on the pros and cons of industrial and military applications of nuclear power.

CABLE 10 PROGRAM

SUNDAY, FEB. 6

2 p.m. Simnett at Large.
3 p.m. Justice and Us.
4:30 p.m. Natural Gardening.
5 p.m. Arts Calendar: Art of West Africa.
5:30 p.m. Here's Lowther.—

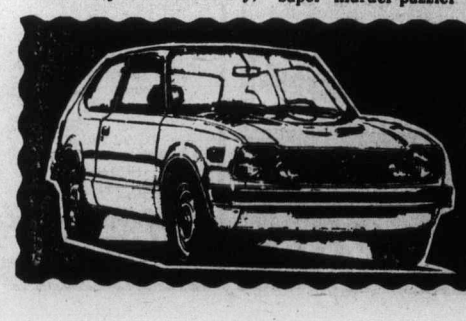

THINKING HONDA . . . THINK HONDA CAR CENTRE
For PRICE . . . for SERVICE . . . for SELECTION
HONDA CAR CENTRE HAS IT ALL TOGETHER
909 YATES ST. DOWNTOWN (DL 846A) 386-6707
HONDA

Roots: Pablum for Blacks

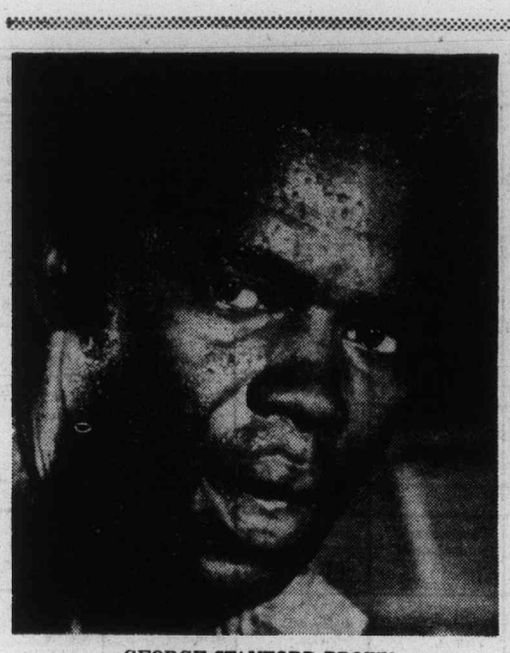

GEORGE STANFORD BROWN
. . . major role watered down.

By STANLEY O. WILLIFORD
The Los Angeles Times

Stanley O. Williford, a black editor of the Los Angeles Times View section, expresses his reaction — and that of many American blacks — to the TV version of Alex Haley's Roots.

In spite of its great success in the ratings, the TV version of Alex Haley's "Roots" disappointed me so much I half expected to see a Stepin Fetchit cameo. Instead of a milestone film on the realities of slavery, Hollywood has produced pablum that greatly dilutes the book's spirit and significance.

My dismay over ABC's eight-part "Novel for television," based on viewing all but last weekend's episodes, is all the greater because Haley's opus is a surpassing achievement. Over the year, its impact could well go beyond that of the works of James Baldwin, Ralph Ellison or even Richard Wright. For what the book does, ultimately, is give personality to a faceless past about which most American blacks — not to mention whites — know next to nothing. Moreover, it provides a tangible link betwen black Americans and their African-slave past — a past that, despite many chilling reminders, has never quite come to life.

At one time or another many blacks have tried to link up with the preslavery portions of their history, mainly by travelling to Africa and adopting some of its customs. But, in doing so, most blacks have been confounded by the cultural chasm between them and Africans.

After all, few of us have any idea from what part of western Africa our forebears sprang, nor do we have a clue about their specific tribe or its language.

For his part, Haley had one great advantage — a few words of a tribal language and a single name still remembered by older relatives. These he traced back to the Mandinkas of Gambia. Haley's book revolves around Kunta Kinte, his great-great-great-great-great-grandfather, who comes to personify all our African forebears — the ancestor most blacks will never be able to locate. If, in the book, he is a heroic, larger-than-life character, that is as it should be, for he represents so many like him.

So it is most regrettable that many blacks will have first met Kunta Kinte on the home screen rather than on the printed page. What the book dignifies the movie exploits; what is sacred in the book becomes almost minstrel-like in the movie — all, presumably, in the name of Nielsen. Disjointed, uneven and sloppy, the film sings more of King Vidor than of Alex Haley.

No doubt other writers will follow the trail Haley has blazed. Indeed, many good — perhaps even superior — tales may be written in the same genre. If so, they will be like the progeny of Kinte, who will have preceded them all in our consciousness and thus earned a special niche.

So, "Roots," the book, is the path-breaking achievement; everything that comes after will be embroidery. Now the parade has begun with the TV version that, sadly, vulgarized a tale that the passage of time will surely confirm as a masterwork.

Mother Tells You How . . . Not To

MOTHER'S LITTLE NETWORK, a series of fast-paced sketches, animations, parodies and personalities, takes to the air Tuesday on 9 at 9 p.m. A pilot for a proposed series, this program was previewed in Mother's hometown newspaper — the Bugle — by the local television critic, Ollie Murchison. As he saw it:

The town was all agog yesterday at the screening of Mother's Little Network, the first in a proposed series of comedy programs for public television. "At last, a good laugh on PTV," it says in the press release, and we agree.

Funnier than Washington Week in Review, shorter than Nova, gutsier than Evening at Symphony,' Mother's Little Network offers something unique. A public television program with no English host! Not unlike the yam, it is born, bred and rooted in America, with lots of jokes the whole family can laugh at. This reviewer sucked in a lot of fresh air, I can tell you.

It was a great pleasure to see Grampa Floyd on the new show, looking back at us from the tube instead of our bedroom windows! Gramps shows us how to grow a compost heap in your own pocket. Other Mother's Little Network special guests included the popular Osley Siamese Twins from Pensacola, Florida, and Winnebago, Long Island, with their unforgettable rendition of "let's Call the Whole Thing off."

We also enjoyed Mother's many cultural events, including Sing Along with Symphony and a visit to the Hollywood Home for Retired Bouncing Balls, for their touching performance of "Row, Row, Row Your Boat." But what really had us in our seats were the sports competitions! This reviewer took particular notes on the Speed Meditation Competition at the Astro Track of the famous Seek 'N Find Spiritual Complex. And the National Pettifogging Finals in Bemworth, Nebraska, with color reporting by Mother herself, gave us all food for thought.

Mother's Little Network also featured profoundly topical matter, such as reports on the recent outbreak of feathers in Elizabeth, New Jersey, consumer studies on the reliability of bullet-proof underwear, and science updates on the recent discovery that everything causes cancer in white mice. Undented by the fact that she doesn't yet have any sponsors, Mother went ahead and made her own commercials. I for one was impressed by the Slice-O-Magic Mince-Master ("makes real french fries, just like downtown!") illustrated by host "Fingers" Julienne.

With its many, many features and guest celebrities (hold your hats, folks, Mother says she has some real biggies on the line!) this is a show that will really make you wonder.

For the record, Mother had a lot of help on this one from Mother's Little Regulars Tony Kahn, Arnie Reisman, Dick Bartlett, Ernie Foss and Nancy Spiller. All of them have written and performed for PBS before in such shows as The Great American Dream Machine, Zoom, Sesame Street, The Electric Company and The Life of Leonardo Da Vinci. Boston's WGBH brought them all together.

It's hard to add anything to Mr. Murchison's incisive critique.

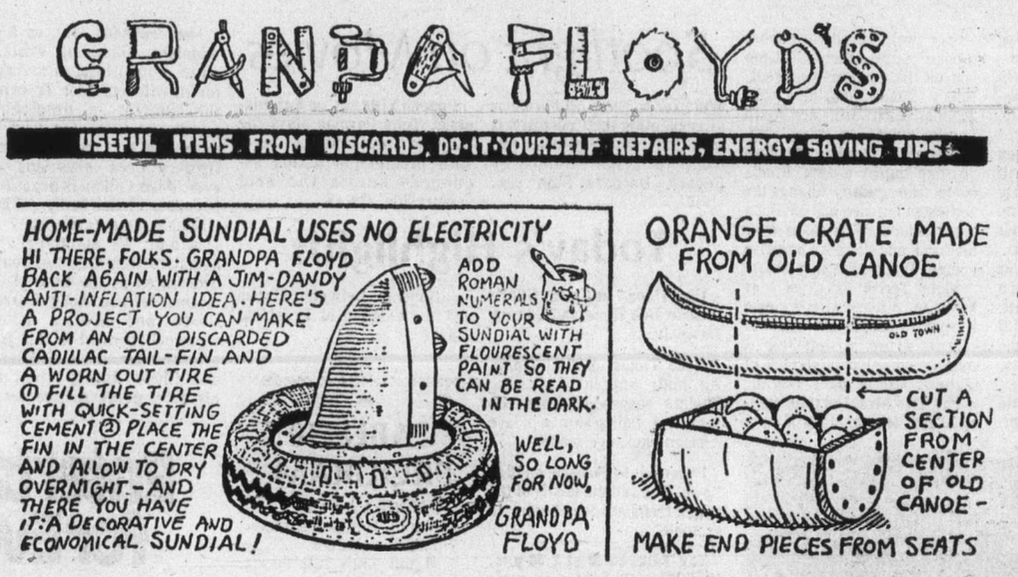

Bribery in the Airlines

Nine's Journal investigates corruption in the international aircraft manufacturing industry in a two-part documentary Tuesday, Feb. 8 at 7:30 p.m. and Tuesday, Feb. 15 at 7:30 p.m.

Bribery, it is alleged, is an everyday occurrence in this large industry. And the bribes that manufacturers are alleged to have paid to secure contracts are said to run into millions of dollars.

In "How To Sell an Air Force," acquired by Channel 9 from Granada Television's "World in Action" series, these allegations are investigated. In the first program, Lockheed and Northrop —American manufacturers being investigated by an U.S. Congressional Committee — are examined. The program also looks at the controversial role of agents and middlemen in plane-selling deals.

On the second program, the industry's sales methods in Europe are detailed. This show includes a conversation with a former Lockheed employee, who claims that he made payments to top European statesmen — including Prince Bernhard of the Netherlands and Franz Josef Strauss, former defence minister of West Germany.

Television Mailbag

By RICK ROBERTS
Copley News Service

HOLLYWOOD — The TV Mailbag:

Q. Has anything happened to Morris the cat? If not, why hasn't he introduced the new products of cat foods?—**K.M. Hayward, Calif.**

A. I understand Morris is fine and heard recently he was about to appear in a new set of commercials for the cat food company which made him famous.

Because he is finicky, however, the advertising agency handling the account is searching for a Morris lookalike in case anything should happen to him.

Q. I would like to know what has become of James Stacy since his accident? — **T.T., Midland, Texas.**

A. James Stacy recently won a settlement in the lawsuit he filed against the motorist where Stacy was seriously injured while riding a motorcycle.

His injuries resulted in the amputation of an arm and a leg and killed his female passenger.

He has been involved in a therapy program and has been working with other persons who have had similar accidents.

Q. Whatever happened to "Buffy" of the "Family Afair" show that at the age of 18 she would die of an overdose? — **L.A., Oakland, Calif.**

A. The death of Anissa Jones due to a drug overdose is one of those things no one can answer, presenting a puzzle doctors have been trying to solve for years.

Questions of general interest will be answered in the column. Volume of mail prohibits personal replies. Inquiries should be sent to Rick Roberts, TV Mailbag, in care of Prevue, Box 300, Victoria, B.C. V8W 2N4.

Monday, February 7

CBC 2	CBUFT 3	KOMO 4	KING 5	CHEK 6	KIRO 7	TIME	CHAN 8	KCTS 9	KSTW 11	KVOS 12	CKVU 13
Ami; Giant	Oraliens	Good Morning America (7 a.m.) Mayberry Cross-Wits	Today continued Seattle Today	Canada A.M. continued Daybreak Hot Hands	Patches Kangaroo Price Is Right	8:00 8:30 9:00 9:30	Canada A.M. continued News Yoga	Sesame St. continued	Rascals Bozo 700 Club continued	Frolics continued Dinah continued	Vancouver continued Beautiful Solway
B.C. Schools Mr. Dressup Sesame Street	Du Soleil Conseil Clemence Rinaldini	Window Happy Days Don Ho Family Feud	Fortune Game Name Tune Lovers	B.C. Schools Mr. Dressup Barton, Company	Game Love of Life Restless Search	10:00 10:30 11:00 11:30	Jean Cannem Definition Impressions Hot Hands	continued continued continued continued	continued Hillbillies FBI continued	Dare Love of Life Price Is Right	P. Bernard Paradise Restless M. Hartman
Bob McLean Switzer Van Dyke	Oncle Bill Les Coqueluches Femme d'	Pyramid My Children Ryan's Hope One Life	Squares Days of Our Lives Doctors	News; Ida Clarkson Game FBI	News World Turns Light	12:00 12:30 1:00 1:30	News Movie: One of My Wives	Electric Co. continued continued continued	News Jeannie Movie: Bride of	Merv Griffin continued Restless	Flintstones Party Game Tommy Banks continued
All in Family Edge of Night Take 30 Cooks	Aujour-d'hui Cinema: Docteur Caraibes	To Live Hospital (2:15) Edge of Night Boomerang	Another World Movie: Big Hand	continued Edge of Night Take 30 Cooks	All in Family Match Game Dinah! continued	2:00 2:30 3:00 3:30	Is Missing Alan Hamel Another	continued continued Wash. Week World Press	Vengeance continued Flintstones B. Splits	All in Family Match Game Tattlefales Jeannie	Movie: Carnival Story continued
Your Choice Rosie Mr. Dressup Room 222	Bobino Alexandre Robinson Pointe	Merv Griffin continued News	for the Little Lady M. Martman News	Brady Bunch Rosie Doris Day News	Emergency One! News continued	4:00 4:30 5:00 5:30	World Lucy Emergency One!	Sesame Street Mr. Rogers Electric Co.	M. Mouse Archies Beaver Partridges	Funorama Gilligan Mike Douglas	Rascals Get Smart Mannix continued
						EVE.					
Reach for Top Hourglass continued Pacific Time	Ce Soir Juliette Semaine A Comm.	ABC News News Space: 1999	continued NBC News Seattle Squares	News continued Good Times	CBS News Mike Douglas Treasure	6:00 6:30 7:00 7:30	News continued Jeffersons Headline	Cosmology Basketball MacNeil Tennyson?	Brady Bunch Bewitched Love Adam 12	CBS News Quiz Game Doctor on Go	Odd Couple M. Hartman Vancouver continued
Rhoda Phyllis F.P. Challenge All in Family	Probleme Temps Selection: Danger	Captain, Tennille How the West	Hall of Fame: Emily Movie:	Rhoda Phyllis F.P. Challenge All in Family	Jeffersons Boating Maude All's Fair	8:00 8:30 9:00 9:30	Waltons continued Pig, Whistle Sanford	Meeting of Minds Visions, Drama	Marcus Welby, MD Ironside continued	Honey-mooners M-A-S-H Movie:	continued continued Maude All's Fair
Newsmag Man Alive CBC News 90 Minutes	Noire Journal Cinema: Comment	Was Won continued News Streets of	Night Terror News Johnny	Newsmag Man Alive CBC News continued	Andros Targets News Kojak	10:00 10:30 11:00 11:30	Avengers continued CTV News continued	continued Latino . . . Journal Olympia '77	News NHL Hockey: Leafs vs.	The Two Mrs. Carrolls continued Kojak	Andros Targets Celebrity Revue
Live— Variety	Yukong	San Francisco Dan (12:40) August	Carson continued Tomorrow	Movie: Pancho Villa continued	continued continued continued Movie	12:00 12:30	Movie: Bravados continued continued		Sabres continued	continued continued continued	Benny Hill Show

Spotlight on Movies

One of My Wives is Missing (xx), on 8 at 10:30 p.m. Low-keyed mystery as a small-town detective tracks down a missing socialite. Elizabeth Ashley, James Franciscus. (1976).

Bride of Vengeance (xx), on 11 at 1 p.m. Medium-warm costumer of medieval Italy with Paulette Goddard as the Borgia sent to do mischief but instead falling in love. (1949).

Carnival Story (xx), on 13 at 2 p.m. Tragedy ensues when two men (Steve Cochran, George Nader) love a beautiful carnival high-diving star (Anne Baxter). Heavy handed drama, good performances. (1954).

A Big Hand for the Little Lady (xxx), on 5 at 3 p.m. Clever, well-played yarn about a poker game which will keep you on the edge of your seat. Henry Fonda and his wife, Joanne Woodward, arrive in Laredo during an annual big-stakes poker game, and before you can shuffle a deck, Fonda is in the game, losing his homestead money and having a heart attack. Wife takes over his hand, and there's a surprise ending. Don't miss it. (1966).

Night Terror (xx), on 5 at 9:30 p.m. A housewife, Valerie Harper, is caught in a maze of terror after witnessing a murder on a lonely stretch of highway late at night. (1977).

The Two Mrs. Carrolls (xx), on 12 at 9:30 p.m. Story of a nut who likes to bump off his wives after painting their portraits is so melodramatic it makes you want to laugh. Humphrey Bogart, Barbara Stanwyck. (1947).

Pancho Villa (x), on 6 at midnight. Telly Savalas plays the Mexican revolutionary hero, with predictable action sequences across the arid countryside. (1971).

The Bravados (xx), on 8 at midnight. Rambling western about a man bent on revenge for his wife's murder. Tracking the quartet of despicable murderers takes too long — more than half the film — and Gregory Peck is as stoic as ever. Joan Collins is beautiful, but rides a horse badly. (1958).

Mickey One (xxx), on 7 at 1:30 a.m. An absorbing, imaginative film that was much underrated at the time of its original release. Actor Warren Beatty and director Arthur Penn collaborated in this just prior to their smash hit Bonnie and Clyde. Beatty gives an electric performance as a struggling nightclub comic who's in a jam with the syndicate mobsters. Not the usual Hollywood narrative, but rather rewarding. (1965).

Moon Zero Two (xx), on 6 at 2 a.m. Ordinary sci-fi yarn is based on the moon being colonized and spaceman James Olson fights off the baddies as he harnesses a mammoth saphire to the moon. (1970).

Cross Winds (xx), on 8 at 2 a.m. John Payne is the victim of a double cross and other villainous deeds in this average tale of island intrigues. Rhonda Fleming almost loses her head to a band of head hunters. (1951).

MEETING OF MINDS features Attila The Hun (Khigh Dhiegh) in a special series of one-hour broadcasts exploring some of history's most important questions. It will be screened Monday on Channel 9 at 8 p.m.

Today's Highlights

Dinah!, on 7 at 3 p.m. Guests include Bob Hope and Sammy Davis Jr.

Good Times, on 6 at 7 p.m. An hour special featuring Thelma suspended from college and falling for a suave African exchange student.

Pyramids to Picasso, on 10 at 7 p.m. The artistic ideals of the High Renaissance begin to crumble.

Tax Talk, on 10 at 7:30 p.m. Host Buzz Broughton answers questions about income-tax returns.

Hall of Fame — Drama Special, on 5 at 8 p.m. Emily, Emily — sensitive tale about a shy, retarded teenager who comes out of his shell under the care of a psychology student but also becomes emotionally attached to her. Thomas Hulce and Pamela Bellwood.

Waltons, on 8 at 8 p.m. John-Boy wins a writing contest and is assigned to interview passengers arriving on the Hindenburg (seen in newsfilm).

Man Alive, on 2 and 6 at 10:30 p.m. Science-fiction author Arthur C. Clarke is interviewed at New York's Hayden Planetarium.

Latino Consortium, on 9 at 10:30 p.m. Freddy Fender performs in a bilingual concert.

Black Journal, on 9 at 11 p.m. Return of the series about the black influence on American life. The opener considers the relationship between blacks and the election of President Carter.

CABLE 10 PROGRAM

MONDAY, FEB. 7

6:30 p.m. Here's Lowther.
7 p.m. Senior Chef
7:30 p.m. Let's Talk Sports: Darts.
8:30 p.m. Jobs Plus: For women.
9 p.m. Public Eye; Libraries.
10 p.m. Simnett at Large. with J. J. Richards.

U-FRAME-IT
U-DO-IT or WE-DO-IT
PICTURE FRAMERS
2651 DOUGLAS
AT HILLSIDE
384-3444
"where prices are low . . . service is tops and there's no charge for ideas, advice, help."
• Bring in Your Picture
• We Cut All Materials
• You Assemble, Right Here
• It's Fun, Fast, Easy
Low charge, fast service if you want us to do your framing for you.
"Parking At Door"

Entertainment for Everyone.
Start your evening's entertainment on KVOS-TV 12 with 90 minutes of good times.

Monday	6:30-7:00 $128,000 Question 7:00-7:30 The Joker's Wild 7:30-8:00 Doctor on the Go
Tuesday	6:30-7:00 The Gong Show 7:00-7:30 The Joker's Wild 7:30-8:00 On The Buses
Wednesday	6:30-7:00 Let's Make a Deal 7:00-7:30 The Joker's Wild 7:30-8:00 Rising Damp
Thursday	6:30-7:00 Candid Camera 7:00-7:30 The Joker's Wild 7:30-8:00 Doctor In the House
Friday	6:30-7:00 Break the Bank 7:00-7:30 The Joker's Wild 7:30-8:00 On the Buses

KVOS TV
BELLINGHAM

FROST'S POETRY FEATURED

Anyone for Tennyson?, public television's popular poetry series, begins its second season Wednesday on 9 at 11 p.m. The series will air regularly Wednesdays at 11 p.m., Fridays at 3 p.m. and Mondays at 7 p.m. on 9.

For their second year of broadcasts, the First Poetry Quartet — George Backman, Cynthia Herman, Jill Tanner and Norman Snow — will present 15 half-hours of some of the greatest and best-loved verse in the English language. Included are four programs filmed on location in England, where they were joined by special guests Alan Howard, star of the Royal Shakespeare Theatre, and England's poet laureate, Sir John Betjeman.

For the season's premiere, the First Poetry Quartet visits the farmland of Massachusetts to present the poetry of Robert Frost. In a colorful fall setting, the quartet performs 17 poetry selections, including Mending Wall, The Wood Pile, Birches, and The Road Not Taken.

Jill Tanner recites Robert Frost in New England rural setting.

Caryl Chessman's Case Rehashed

LOS ANGELES (AP) — Caryl Chessman, the convicted "Red Light Bandit" who won 12 years of reprieves before dying in California's gas chamber, faces a new trial on the movie screen — but his old prosecutor maintains he's as guilty as ever.

Chessman, a prison author and jailhouse lawyer whose own legal motions kept him alive until 1960 when all appeals had been exhausted, is the subject of a film, Kill Me If You Can, produced by Columbia Pictures for NBC.

But J. Miller Levy, the man who prosecuted Chessman in 1948 and thereafter, says the movie is just an attempt to glorify Chessman, convicted of more than a dozen counts of kidnap for the purpose of robbery — with bodily harm — as well as robbery and various sex crimes.

Levy said in an interview that he read the script that the Columbia production began with and concluded: "All they're trying to do is glorify Chessman. It's not a true account."

Levy said film director Buzz Kulik asked him to give his side of the Chessman story.

"I said, 'sure, I'll be happy to. Just tell me when.' But then they never called back," said Levy, 71, who retired from the district attorney's office Jan. 1, 1974, after 41 years. Levy says he won't sign the release allowing Columbia to use his name.

Columbia spokesman Doug Duitsman said the script was written from transcripts of court sessions over the years and from help provided by Rosalie Asher, Chessman's legal adviser during the Death Row years.

Alan Alda, a comic actor best known for his role as Hawkeye in the M-A-S-H television series, will play the straight role of Chessman. Talia Shire, an Academy Award nominee for her supporting role in Godfather II, will portray Miss Asher.

"All we're trying to do is tell the true story of the Chessman case," Duitsman said, adding, "We're really just taking the 12 years from Death Row."

Chessman, though he denied it to the end, was accused of stealing a car that had a spotlight which he covered with red cellophane, so it looked like a police car at night. Using that ploy, the Red Light Bandit stopped cars and robbed the people inside.

Animated Overture

Director and producer Peter Sander will create the animated overture for The Newcomers . . . Inhabiting a New Land, a series for telecast on CBC-TV this November.

Police Woman's Co-Star Happy

By JAY SHARBUTT

LOS ANGELES (AP) — Acting is a precarious life, and actors tend to practice brooding, mulling and moaning when off-duty. Not Earl Holliman. He'd make Dale Carnegie seem a pessimist.

True, the co-star of NBC's "Police Woman" did grouse a bit in a lunch interview about the fact that those who regularly appear in a TV series often are passed over for roles in theatrical movies.

"But I tell you I get up every morning, and I really smile all the way to work," he said. "I like what I'm doing . . . It's so nice after all these years to have a job to go to every day."

Holliman hails from Tennasas Swamp, La., which is quite a ways from Hollywood. One of 10 kids, raised by a roustabout oil worker in Texas after his natural father died, he's been star-struck since childhood.

And even after all these years of Hollywood life, he still recalls both the excitement and the date he spoke his first words in a movie.

It was June 5, 1952, he was a gangly 24-year-old newcomer, an obscurity in a Martin and Lewis comedy and the immortal line was, "Straight down the hall and turn to your left."

Since then, he's starred in two short-lived series of his own — "Hotel de Pris" and "Wide Country" — and acted in over 30 films, among them "The Rainmaker," "Giant" and "The Bridges at Toko Ri."

Ironically, the last film, a Korean war drama of 1955 vintage, marked the first time Holliman, a former Navy enlisted man, actually went to sea with the Navy.

He enlisted while under-age but was discharged when the Navy found out. A few years later, he signed up legally, became a radioman, but never went beyond the three-mile limit, he says.

"I finally went to sea board the Oriskany, an aircraft carrier, out in the South China Sea when we made 'Bridges,'" said Holliman, who spent part of his real Navy tour gaining acting experience in a little theatre group at the Navy's base in Norfolk, Va.

"I really went back into the Navy the second time to get my G.I. Bill. I had no other way to go to college."

The money helped finance a semester at the University of Southern California, then acting studies at the Pasadena Playhouse. Odd jobs kept body and soul together until the breaks began.

He considers "Police Woman," now in its third season, "the best time of my life, career-wise. Even when I had star billing in films, I never had this kind of recognition. Or this kind of money."

True, the job leaves him pooped. The actor, dog-tired when interviewed, said on most days he rises at 5:30 a.m., if he's going to the studio, and doesn't usually knock off until 6 p.m. But he doesn't mind.

"I really feel like a survivor in this business," Holliman, 48, said softly. "I see people around me, people who were stars when I was beginning. Marvelous actors. They come in, do one scene and leave.

"But it's that kind of business. And I feel lucky."

REACH FOR TOP IN COURTENAY

CBC-TV's popular high school quiz program, Reach for the Top comes to Courtenay Feb. 7 for a four-day session of color videotapings in the Georges P. Vanier Secondary School gymnasium.

Now in its 16th fully-sponsored year, Reach for the Top with host Terry Garner will bring together student teams representing schools on Vancouver Island from Victoria, Duncan, Nanaimo, Parksville, Courtenay and Port McNeil. The teams will be competing for the Zone Four Championship which carries a $400 scholarship prize and with it the right to enter the B.C. Reach for the Top Championship to be held in Vancouver this spring. The B.C. Champions are awarded a $1,500 cash scholarship for their school while the runners-up get $500. The winning team then advances to the National Finals in competition with schools from across Canada.

The schools represented in the Zone Four competition in February are: Oak Bay Senior Secondary, Reynolds Secondary, and Victoria High School of Victoria, Cowichan Secondary, Nanaimo Senior Secondary, Ballenas Secondary of Parksville, North Island Secondary of Port McNeil, and Georges P. Vanier Secondary of Courtenay.

Hockey Rights

CBC Radio's English network has acquired exclusive rights to the 1977 World Hockey Championship in Vienna April 21 to May 8.

FAIRFIELD SHOPPING CENTRE
WHERE PERSONAL SERVICE MAKES THE DIFFERENCE
• FAIRFIELD RD. @ ST. CHARLES ST. EASY FREE PARKING •

Fairfield Plaza Launderette
OPEN DAILY 7:30 A.M.-11 P.M.
FRIENDLY QUALITY SERVICE

HOLLYWOOD BARBER SHOP
3 PROFESSIONAL BARBERS TO SERVE YOU
598-7332
• REDUCED RATES •
PENSIONERS 2.75
YOUNG BOYS 3.25
WORKING MEN 4.00

PADDINGTON'S
FUNKY FOLIAGE
HAPPY HEALTHY PLANTS AND THEIR NEEDS
• MACRAME • HANGERS
• CORDS & BEADS
• MACRAME MADE TO ORDER
AND NOW HAPPY BIRDS FOR SALE
595-2612

FAIRFIELD VARIETY
• POST OFFICE
• PHOTO FINISHING
PAYMENT AGENTS FOR
B.C. HYDRO • B.C. TEL.
• VICTORIA CABLEVISION
ALWAYS AT YOUR SERVICE
598-7414
OPEN 9 A.M. to 5:30 P.M.
CLOSED WEDNESDAY

bill's PHOTO SUPPLY
serving the professional and the amateur
Complete Darkroom Supplies
Darkroom Rentals
Trade-Ins
Hasselblad—Olympus
Canon—Leica—Minolta
Pentax—Nikon—Konica
Kodak, Unicolor, Agfa, Ilford
Beseler and Omega Enlargers
CHARGEX
383-7443
11-5 (At The Edge of Centennial Square) 1672 Douglas

FRAMING FOR ARTISTS BY ARTISTS
THE BEST AT REASONABLE RATES
TAPLIN ART & FRAMES
592-7115

FAN HEATER
33.88
ROSS BAY HARDWARE
598-7224
2-4

Tuesday, February 8

CBC (2)	CBUFT (3)	KOMO (4)	KING (5)	CHEK (6)	KIRO (7)	TIME	CHAN (8)	KCTS (9)	KSTW (11)	KVOS (12)	CKVU (13)
Giant	Centour (9:15) Oraliens	Good Morning America Mayberry Cross-Wits	Today continued Seattle Today	Canada A.M. continued Daybreak Hot Hands	Patches Kangaroo Price is Right	8:00 8:30 9:00 9:30	Canada A.M. continued News Yoga	Sesame Street	Rascals Bozo 700 Club continued	Frolics continued Dinah! continued	Vancouver continued Beautiful L. Solway
Schools Mr. Dressup Sesame Street	You Hou Conceil Clemence L'an 2000	Window Happy Days Don Ho Family Feud	Fortune Game Name Tune Lovers	Schools Mr. Dressup Barton, Company	Game Love of Live Restless Search	10:00 10:30 11:00 11:30	Jean Cannem Definition Impressions Hot Hands	continued continued Factory (11:15) continued	continued Hillbillies FBI continued	Game Love of Life Price Is Right	P. Bernard Paradise Restless M. Hartman
Bob McLean Switzer Coronation St.	Chevaux Les Conqueluches Femme d'	Pyramid My Children Ryan's Hope One Life	Squares Days of Our Lives Doctors	News: Ida Clarkson Impressions FBI	News As World Turns Light	12:00 12:30 1:00 1:30	News Movie: Moving Target	Electric Co. continued continued continued	News Jeannie Movie: Flight to	Merv Griffin continued Restless	Flintstones Party Game Tommy Banks
All in Family Edge of Night Take 30 Cooks	Augour-d'hui Cinema: 28 Minutes d'Angoisse	To Live Hospital (2:15) Edge of Night Treehouse	Another World Movie: Fate	FBI Edge of Night Take 30 Cooks	All in Family Match Game Dinah! continued	2:00 2:30 3:00 3:30	continued Alan Hamel Another	continued continued Book Beat Cosmology	Tangier continued Flintstones Splits	All in Family Match Game Tattletales Jeannie	Movie: Seven Times Seven
Your Choice Electric Co. Comedy Room 222	Bobino Nic et Pic Cineastes Pointe	Merv Griffin continued News	Is the Hunter M. Hartman News	Brady Bunch Electric Co. Doris Day News	Emergency One! News continued	4:00 4:30 5:00 5:30	World Lucy Show Emergency One!	Sesame Street Mr. Rogers Electric Co.	Micky Mouse Archie Beaver Partridges	Funorama Gilligan Mike Douglas	Rascals Get Smart Mannix continued
						EVE.					
Muppet Hourglass continued Wolfman	Ce Soir Juliette Le Monde de Disney	ABC News News Tell Truth Northwest	continued NBC News Little Bit Different	News continued Emergency One!	CBS News Mike Douglas Treasure	6:00 6:30 7:00 7:30	News continued Bobby Vinton Bionic	Education Blue Marble MacNeil Documentary	Brady Bunch Bewitched Love Adam-12	CBS News Gong Show Game On Buses	Odd Couple M. Hartman Vancouver continued
Happy Days Kensington M-A-S-H Fifth	Grandpapa Vedettes Pigons Le 60	Happy Days Laverne Rich Man, Poor Man	Baa, Baa Black Sheep Police Woman	Happy Days Kensington M-A-S-H Fifth	Who's Who continued M-A-S-H Day at Time	8:00 8:30 9:00 9:30	Woman Julie Day at Time Steinberg	Picadilly Circus Mother's Flying Circus	Marcus Welby, MD Ironside continued	Who's Who Andros Targets	continued Laverne Rich Man, Poor Man
Estate B. Miller CBC News 90 Minutes	a suivre Pacifique Recontres Confidence	Family continued News Movie:	Dean Martin News Johnny	Estate B. Miller CBC News News	Kojak continued News Movie:	10:00 10:30 11:00 11:30	Kojak continued CTV News continued	Magtime continued No-Honestly Olympia '77	News Movie: Secret of the	Sonny, Cher Comedy Movie:	Family continued Celebrity Revue
Live— Variety	Cinema: Bateau L'Herbe	Spider Invasion	Carson continued Tomorrow	Movie: Pete and Tillie continued	Hustling continued continued Movie	12:00 12:30	Movie: Kiss Me Kate continued		Incas	Hustling continued continued	Benny Hill Show

CABLE 10 PROGRAM

TUESDAY, FEB. 8

6:30 p.m. Here's Lowther.

7 p.m. Music Victoria.

7:30 p.m. God lives and Works Today.

8:30 p.m. Gould on Books, with Robert Sward and Ted Ashley.

9 p.m. Tuesday at Nine.

TELEWORD by Julie Quart

HOW TO PLAY:
All the words listed below appear in the puzzle—horizontally, vertically, diagonally, even backwards. Find them and circle their letters. The leftover letters spell the Teleword.

RON HOWARD Solution: 10 letters

A	N	R	E	T	S	E	W	E	I	P	O	R	T	C
R	E	L	A	X	E	D	L	Y	D	N	A	O	S	R
F	I	L	M	S	P	I	N	E	T	S	A	T	I	S
Y	U	S	T	C	N	E	H	A	P	P	Y	C	T	J
Y	E	R	K	E	O	Q	R	I	C	C	H	A	O	C
B	A	L	V	I	M	U	R	I	U	I	T	U	O	M
P	O	U	L	W	L	A	C	L	E	E	R	R	H	T
S	J	Y	A	A	T	L	H	S	S	N	M	E	S	C
P	S	Y	I	I	V	I	A	G	E	A	C	U	M	R
C	N	E	O	S	S	F	R	Y	N	S	D	E	E	A
E	H	N	C	I	H	I	A	O	R	I	R	N	H	F
J	S	E	T	C	D	E	C	U	S	O	N	U	I	T
L	O	C	R	E	U	D	T	N	M	Y	G	N	O	M
I	O	H	A	Y	A	S	E	G	R	S	A	E	U	C
M	S	S	N	H	L	M	R	B	E	K	U	D	R	C

CLUES
A-- Actor, American, Andy, Aspirations; B--Boyish, Brynner; C--Character, Cheryl, Corman, Courses, Craft, Cunningham; D--Days, Duke, Dust; E--Experience; F--Films; H--Happy, Hugs; I--Ideas; L--Lucy; M--Mind, More; J--John, Journey, Juvenile; O--Opie; P--Parts; Q--Qualified; R--Relaxed, Richie, Roger; S--Shootist, Sitcom, Skill, States, Success; T--Taste, Team; V--Valley; W--Wayne, Western; Y--Young, Yul

Answer on Page 20

Spotlight on Movies

Moving Target (xx), on 8 at 12:30 p.m. Ty Hardin stars in this spy thriller where action and violence take place in Athens (1967).

Flight to Tangier (xx), on 11 at 1 p.m. Fast-paced drama involving a sum of money hidden aboard a plane that has crashed, and the assorted people (Joan Fontaine, Jack Palance, Corinne Calvert, Robert Douglas) chasing after the loot (1953).

Seven Times Seven (xx), on 13 at 2 p.m. Convicts led by Terry-Thomas plan a break-out to rob the Royal Mint, then a break-in back to prison to have an alibi (1969).

Fate is the Hunter (xx), on 5 at 3 p.m. A sometimes exciting drama which has Glenn Ford playing an airlines investigator who leaves no stone unturned in trying to piece together the whys and wherefores of a fatal crash which took more than fifty lives. The flashback technique works well, and the cast (Nancy Kwan, Rod Taylor, Suzanne Pleshette) is competent. There's an excellent climax which maintains the tension (1964).

Secret of the Incas (xx), on 11 at 10:30 p.m. Charlton Heston, Robert Young, Nicole Maurey, Adventurer finds a map holding the location of a priceless golden sunburst, arrives to find an archeological crew already on the site. Melodrama with enough intrigue and suspense to hold the action fans (1954).

The Giant Spider Invasion (xx), on 4 at 11:30 p.m. The title tells it all as a giant meteorite crashes near a small town, causing the area to be overrun by giant spiders (1975).

Hustling (x), on 7 and 13 at 11:30 p.m. Close-up view of the prostitutes' world, as seen by Lee Remick playing the part of a magazine reporter (1975).

Pete 'n' Tillie (xx), on 6 at midnight. An awkward but fairly interesting comedy-drama which relies fairly heavily on the talents of its co-stars — Walter Matheau and Carol Burnett. They meet, have an affair, marry, have a child, and have to deal with the fact the boy is dying. With less talented stars this could have been soap-opera junk, but they keep it afloat in a sea of pathos (1972).

Kiss Me Kate (xxxx), on 8 at midnight. Cole Porter's delightful Broadway play is turned into a bright entertainment package with songs, dances and comedy. Ann Millar plays what may be her best screen role, with Kathryn Grayson, Howard Keel. A truly great score makes this a musical treat (1953).

Along Came a Spider (xx), on 7 at 1:30 a.m. For about two-thirds of the way this mystery is intriguing, but it dissolves into predictable melodrama. Suzanne Pleshette's a young widow who goes to incredible lengths to prove that Ed Nelson is her husband's killer. Her ingenious scheme for revenge is almost foolproof (1970).

Born Losers (x), on 6 at 2 a.m. A California town is overrun by young ruffians out to pillage. This quickie film shows signs of talent obscured by inane story (1967).

Kiss Me Stupid (xx), on 8 at 2:15 a.m. Story of marital shenanigans was cause of controversy in the mid '60s because of "sex" scenes. With changing times, controversy fades into boredom (1964).

PICADILLY CIRCUS is a drama about the conflict between a young novelist and his wife for the affections of their ill young son, to be seen on Channel 9 at 8 p.m. Tuesday.

Today's Highlights

Merv Griffin, on 4 at 4 p.m. Guests today are Steve Allen, James Roosevelt, Jean Midetch, founder of Weight Watchers, and actress Jean Marsh.

Homemade TV, on 2 at 5 p.m. The story of a drum-playing ape is included in this comic show about music.

Mannix, on 13 at 5 p.m. A cornered crook forces Mannix to find a double-crosser while hostages' lives hang in the balance.

Muppet Show, on 2 at 6 p.m. Kermit the Frog is the series host for this program which features the famed Twiggy.

Gong Show, on 12 at 6:30 p.m. Celebrity judges for today's show are Jaye P. Morgan, Rex Reed and Jamie Farr.

Special Treat, on 5 at 7 p.m., is a drama which concerns a boy who must have a leg amputated in an attempt to save his life from bone cancer.

World in Action, on 9 at 7:30 p.m. is the first of two programs looking into alleged bribes and pay-offs in connection with attempts of U.S. aircraft manufacturers to sell their products overseas.

Dean Martin, on 5 at 10 p.m. Angie Dickinson is roasted by Dean, her series co-star Earl Holliman, James Stewart, Juliet Prowse, Rex Reed, Cathy Rigby, Ruth Buzzi, Cindy Williams, and Orson Welles, among others.

Peter Marshall: After Squares . . .

By DON FREEMAN

HOLLYWOOD — As he entered his 11th year as host-emcee of "Hollywood Squares," Peter Marshall figured that he would begin looking ahead. It would be nice, he reasoned, to peer into the future when there is no more "Hollywood Squares" and he will then go back to his old trade as a comic and song-and-dance man.

"This was simply a foundation for what comes after 'Squares' because nothing lasts forever," Marshall was saying by way of explaining his new venture, the syndicated Peter Marshall Show. "I like to look ahead — far ahead. I've got two more years on my 'Squares' contract. After that, who knows? Besides, who knows what'll happen with 'Squares?' Who knows about anything in this business?"

And if "Hollywood Squares" runs forever? "Then," said Peter Marshall, "I'll stay with it forever. It would be insane not to stick with a winner."

Nonetheless, the Peter Marshall Show, a talk-and-variety session, is a splendid outlet for this engaging fellow who has tapped all the bases in a long career since he began, years ago, as a kid singer making a fast $9.75 a week on a vaudeville bill.

Looking back over his first 15 shows taped over a span of 14 weeks, Marshall sees flaws that he hopes will be rectified in the next batch.

MARSHALL
. . . nothing's forever

"What I didn't want was a slick look, which you get on some shows," he says. "I didn't want too much perfection and glossiness. If someone blows a line — well, that's humanistic. Let the fluffs stay in. I still don't like the sound mix we're getting. We've got a great band but you can't hear it. Maybe we could use some more talk but not the usual, 'What's your latest picture?' We could use more continuity.

"This is a curious business I've been in all my life," Peter Marshall said. "You sum it up this way — you're nothing until you can sell a ticket. It doesn't mean a bean unless you bring in the customers, which means ratings in television or cash-paying customers when you're out in clubs or the theatre circuit. When you stop selling tickets, then it's Pasadena.

"And just about everyone at one time or another stops selling tickets. Maybe Hope didn't. Crosby didn't. But Sinatra did. He had that bad time in his career in the '50s and nothing happened until he got the Oscar for 'From Here to Eternity.' And you can never be counted out. George Burns is 80 and he's hotter than ever. He's very big in nightclubs.

"And," Peter went on, "you can't ever tell a performer to take it easy because they've got enough money to live comfortably and they don't have to work. Even if they have the money, they don't believe it."

"Have you ever stopped selling tickets?" I asked Peter Marshall.

"Why, this is my 18th comeback," Peter said. "I was a headliner at 21. And I've always been getting categorized. When I started the Peter Marshall Show, some critic in Chicago praised the variety show but said that I was also the emcee of that 'awful game show' — as though being an emcee was all I'd ever done in my life.

"Back when I started 'Squares,' I was on Broadway with Julie Harris in 'Skyscraper.' It's what I did for a living. I was a singing leading man and there still aren't too many of those. . . .

"Anyway," Peter Marshall said, "everybody and his uncle auditioned for the job of 'Squares' host. I auditioned and the word was, 'An actor as a game show host?' But I got the job, anyway, and it couldn't have been better for my career. It got me some recognition. Before I went on 'Squares,' even my neighbors weren't sure what I did for a living. I was a complete nonentity.

"It's made everything easier. Before, when I appeared in summer stock, I had to work with top names. Now they consider me a top name. The big stars, back then, used to do summer stock for the fun of it — I did it for a living. Now I can have some fun in summer stock — but I also get a lot more money, too."

NUCLEAR POWER OPINIONS ALTER

Window on the World: Thine is the Power will examine the changing politics of nuclear development in Europe and North America, translating the concerns of renowned scientists into everyday language in CTV's first major document of the 1977 season Sunday on 8 at 10 p.m.

The scale of widespread nuclear power development throughout the world in 1977 is raising issues that were unknown in the early stages of nuclear power. Nuclear programs call for concentrations of economic resources on a new scale. They generate toxic wastes for which, at this time, there are no effective disposal techniques, and require judgments about research into other power sources that will affect entire societies.

It's evident that these new issues have led to increasing opposition to nuclear power developments. Non-technical understanding of the issues is vital, according to knowledgeable scientists because nuclear power development has changed from an industrial concern into a public one, in which crucial decisions must be made by non-specialists in the subject.

Window on the World: Thine is the Power is a special one-hour presentation for CTV News, Features and Information Programming, to be telecast Sunday. (W5 is pre-empted on this occasion, but returns Feb. 13.)

Tight Drama

The innocence of childhood falls prey to the evils of human nature in a gripping, typically Henry James psychological drama "The Author of Beltraffio." The brilliant television adaptation from a short story by the master novelist will air on Piccadilly Circus Tuesday on 9 at 8 p.m.

A young American watches the dark conflict between an English novelist and his wife for the affections of their ailing young son.

Montague BRIDGMAN Ltd.
China Crystal Gifts
811 Government St. 385-0821

IT'S HERE
1977
HONDA CIVIC

49.2 M.P.G.
(E.P.A. RATING)
$3422
DELIVERED VICTORIA
HONDA
CAR CENTRE
909 YATES 386-6707

HOT FAST DELIVERY
HO HO Kitchen
COMPLETE CATERING SERVICE
PRICES TO SUIT YOUR BUDGET
No Party Too Big or Too Small
385-7788
FREE DELIVERY WEEKDAYS 4:00 p.m. - 12:00 p.m.
SUNDAY and HOLIDAYS 4:00 p.m. - 10 p.m.
FRI. and SAT. 4:00 p.m. to 2:00 a.m.
DIVISION OF LEES — CHINESE SMORGASBORD
1410 Broad (Near City Hall)

TV SERVICE

ELECTROHOME
For Fast, Reliable Color TV Service
CITY CENTRE TV
University Heights Centre
Open Daily 10 a.m.-10 p.m.
477-6971

VICTORIA AUTO RADIO & TELEVISION
• TV SALES • SERVICE • C.B. RADIOS, AUTO TAPE DECKS and P.A. SYSTEMS SALES SERVICE and INSTALLATION
383-7017
832 VIEW ST.
10-22

"Color TV Specialists"
RCA
CUSTOMER SERVICE
• Enquire about Our Factory Service Contracts
827 Devonshire Rd.
382-8141

Sears
TV Repairs
595-9111
Charge It on Your Simpsons-Sears All Purpose Account

Panasonic.
just slightly ahead of our time
• SALES • SERVICE • RENTALS
INDEPENDENT BUYERS DISCOUNT SERVICE LTD.
939C Esquimalt Rd. 383-1780
10-22

WATCH FOR TV SERVICE GUIDE
Every Week IN THIS PAPER

Electrohome
CUSTOMER SERVICE
Ask about our extended warranty plan.
385-3384 155 Langford St.

Kent's TV
Specializing in
• ELECTROHOME • ZENITH • HITACHI
• SALES • SERVICE • RENTALS
742 Fort St. 383-7104

• IN SIDNEY •
WHITE'S TELEVISION
ELECTROHOME and RCA SALES AND SERVICE
656-5018

BUTLER BROTHERS
Color Television Repairs by the Professionals
TV SALES and SERVICE
1720 Douglas 383-1511

EATON'S
Television and Appliance Repair
Dial 382-7141
Ask for Appliance Repairs

TELEVISION SERVICE CENTRE
1014 Cook Street at Fort
383-6083
Same Day Service in Our Shop or in Your Home
RENTALS AND SALES

OK
GT RETREAD SPECTACULAR
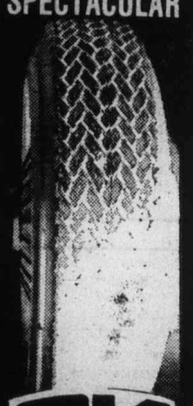
OK
ECONOMY CARS
550x12—A78x12
600x12—A78x13
600x13—B78x14
650x13
16.95
COMPACT CARS
700x13—C78x13
645x14—C78x14
695x14—D78x14
17.95
INTERMEDIATE CARS
E78x14
F78x14
F78x15
18.95
STANDARD SIZE
G78x14
G78x15
19.95
STATION WAGONS
H78x14
H78x15
20.95
TRIPLE TIRE GUARANTEE
1. Nation Wide. 2. Money back in writing. 3. Against all road hazards — unconditionally.
PROFESSIONAL AUTOMOTIVE SERVICE
• WHEEL BALANCING
• WHEEL ALIGNMENT
• SHOCK ABSORBERS
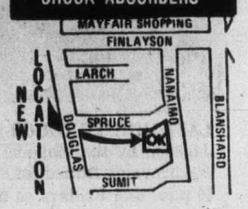

Wednesday, February 9

CBC (2)	CBUFT (3)	KOMO (4)	KING (5)	CHEK (6)	KIRO (7)	TIME	CHAN (8)	KCTS (9)	KSTW (11)	KVOS (12)	CKVU (13)
Ami, Giant	Centour (9:15) Oraliens	Good Morning America Mayberry Cross-Wits	Today continued Seattle Today	Canada A.M. continued Daybreak Hot Hands	Patches Kangaroo Price Is Right	8:00 8:30 9:00 9:30	Canada A.M. continued News Yoga	Sesame Street	Rascals Bozo 700 Club continued	Frolics continued Dinah! continued	Vancouver continued Beautiful L. Solway
Schools Mr. Dressup Sesame Street	You Hou Conseil Clemence Comte	Window Happy Days Don Ho Family Feud	Fortune Shoot For Name Tune Lovers	Schools Mr. Dressup Barton and Company	Game Love of Life Restless Search	10:00 10:30 11:00 11:30	Jean Cannem Definition Impressions Hot Hands	Electric Company continued continued	continued Hillbillies FBI continued	Game Love of Life Price Is Right	P. Bernard Paradise Restless M. Hartman
Bob McLean Switzer Coronation St.	Skippy Les Coqueluches Femme d'	Pyramid My Children Ryan's Hope One Life	Squares Days of Our Lives Doctors	News; Ida Clarkson Impressions FBI	News As World Turns Light	12:00 12:30 1:00 1:30	News Amy Prentiss continued	Electric Company continued continued	News Jeannie Movie: A Man	Merv Griffin continued Restless	Flintstones Party Game Tommy Banks
All in Family Edge of Night Take 30 Cooks	Aujour-d'hui Le Temps De Vivre a suivre	To Live Hospital Edge of Night Boomerang	Another World Movie: Call Me	FBI Edge of Night Take 30 Cooks	All in Family Match Game Dinah! continued	2:00 2:30 3:00 3:30	continued Alan Hamel Another	continued continued Speak Out Medieval Art	Called Adam Flintstones Splits	All in Family Match Game Tattletales Jeannie	Movie: TBA continued continued
Your Choice Magic Lie Nic, Pic Room 222	Bobino Le Grenier Pacifique Pointe	Merv Griffin continued News	Bwana continued M. Hartman News	Brady Bunch Magic Lie Doris Day News	Emergency One! News continued	4:00 4:30 5:00 5:30	World Lucy Show NHL Hockey:	Sesame Street Mr. Rogers Electric Co.	Mickey Mouse Archies Beaver Partridges	Funorama Gilligan Mike Douglas	Rascals Get Smart Mannix continued
						EVE.					
Sirota Hourglass continued Bluff	Ce soir Juliette Daniel Boone	ABC News News Tell Truth Last of Wild	continued NBC News McGowan Andy	News continued Baretta continued	CBS News Mike Douglas Treasure	6:00 6:30 7:00 7:30	Canucks vs. Canadiens continued	Cosmology Zoom MacNeil Documentary	Brady Bunch Bewitched Love Adam-12	CBS News Break Bank Game Damp	Odd Couple M. Hartman Vancouver continued
Nature Ruzicka Musicamera continued	Tac Travail Hors-Serie L'Homme	Bionic Woman Baretta continued	Grizzly Adams CPO Sharkey McLean	Nature Ruzicka Musicamera continued	Good Times Jacksons Movie: Rollerball	8:00 8:30 9:00 9:30	W. Lottery Good Times Movie: Rollerball	Nova continued Great Performances	Marcus Welby, MD Ironside continued	Kojak continued Movie: Rollerball	continued Fantastic Journey continued
continued Krazy House CBC News 90 Minutes	Advertis Pacifique Reflect (11:10) d'un Pays	Charlie's Angels News Rookies	Tales of Unexpected News Johnny	continued Krazy House CBC News News	continued continued continued News	10:00 10:30 11:00 11:30	continued continued continued CTV News	continued Book Beat Tennyson? Olympia '77	News Movie: Devil's Brigade	continued continued continued Comedy	Tales of Unexpected Celebrity Revue
Live — continued	Cinema (12:10) Alerte Indes	continued Mystery (12:40) of Week	Carson continued Tomorrow	Movie: Blood, Roses Movie	Movie: Mckenzie Break continued	12:00 12:30	Movie: Summer Without Boys		continued	Movie: McKenzie Break continued	Benny Hill Show

LAST MINUTE TOUCH-UP is applied to actress Kate Jackson by the make-up man on the set of Charlie's Angles being filmed for screening Wednesdays on 4 at 10 p.m. and Fridays on 6 at 7 p.m.

Spotlight on Movies

A Man Called Adam (xx), on 11 at 1 p.m. Sammy Davis is excellent in the difficult role of a jazz player who is filled with bitterness and self-pity. A tragic tale of the jazz world and a black striving for self-acceptance. (1966).

Call Me Bwana (xx), on 5 at 3 p.m. Bob Hope is chased by foreign agents once more as he tries to recover a lost capsule. It all has the ring of familiarity; but Hope springs eternal, and there are some good gags and Anita Ekberg (1963).

Rollerball (xxx), on 7, 8 and 12 at 9 p.m. Corporations rule the world in this sci-fi futuristic action drama. Wars have been replaced with violent sport, with the emphasis on violence, rather than sport. (1975).

Devil's Brigade (xx), on 11 at 10:30 p.m. Misfit American GIs join efficient Canadian troops for commando tactics during the Second World War. Competent, if familiar, heroics from William Holden, Cliff Robertson, Vince Edwards and Michael Rennie. (1968).

Blood and Roses (xx), on 6 at midnight. Jealous girl's body becomes possessed, commits murders as a vampire. Good backgrounds and phtography can't overcome a hazy plot — just fair horror thriller. (1961).

A Summer Without Boys (xxx), on 8 at midnight. Nostalgia runs high in this tale set on the home front during the Second World War. Drama about an attractive woman and her teen-age daughter (Barbara Bain, Kay Lenz) staying at a summer resort. Tension and loneliness of wartime atmosphere is carefully evoked. (1973).

The McKenzie Break (xxx), on 7 and 12 at 12:05 a.m. Authentic, vivid Second World War drama. Brian Keith gives a tremendous performance as an Irish intelligence officer put in charge of a British prison in Scotland to prevent an escape by captured Germans. Helmut Griem is excellent as the leader of the Germans. The direction is tough and tight, and the Germans actually speak German. (1970).

Tight as a Drum (xx), on 6 at 1:30 a.m. Howard Duff and Mariette Hartley play in this mystery about the murder of a student's father during high school graduation. (1974).

The Sharkfighters (xx), on 8 at 1:30 a.m. Naval research team headed by Victor Mature try to find a shark repellent. Too technical to be entertaining. (1956).

Three on a Couch (x), on 7 at 2:15 a.m. Rambling Jerry Lewis — good for insomnia. (1966).

Carnival of Crime (x), on 6 at 2:45 a.m. Marital infidelity and murder get bland familiar treatment in this Spanish-produced film (1964).

Gunbelt (xx), on 8 at 3 a.m. Fairly entertaining low-budget western about an outlaw who wants to go straight and his old buddies who have different plans. (1953).

Today's Highlights

Grizzly Adams — Adventure Debut, on 5 at 8 p.m. Dan Haggerty plays a mountain man in the 1850s who has fled to the wilderness after being falsely accused of a crime. In this episode, Adams tries to find the parents of an eight-year-old girl he found stranded.

Nova, on 9 at 8 p.m. The Plastic Prison is about a five-year-old boy, born without resistance to disease who must live in a plastic chamber.

Ruzicka — Variety, on 2 and 6 at 8:30 p.m. Valdy is the guest.

Musicamera, on 2 and 6 at 9 p.m. Richard Wagner's Tristan and Isolde: about a Cornish knight and a princess who fall in love after drinking a magic potion.

Great Performances — Music, on 9 at 9 p.m. Leonard Bernstein conducts the Israel Philharmonic.

Book Beat, on 9 at 10:30 p.m. Biographer John Toland discusses Adolf Hitler with host Bob Cromie.

Mystery of the Week, on 4 at 12:40 a.m. Nightmare at 43 Hillcrest—A narcotics squad raids an innocent family.

Tomorrow — Tom Snyder, on 5 at 1 a.m. Topic: UFOs.

CABLE 10 PROGRAM

WEDNESDAY, FEB. 9

6:30 p.m. Here's Lowther.

7 p.m. Arts Calendar: Art of West Africa.

7:30 p.m. Natural Gardening.

8 p.m. Canadian Forces Pacific: Naden Ship Repair Unit.

9 p.m. Justice and Us.

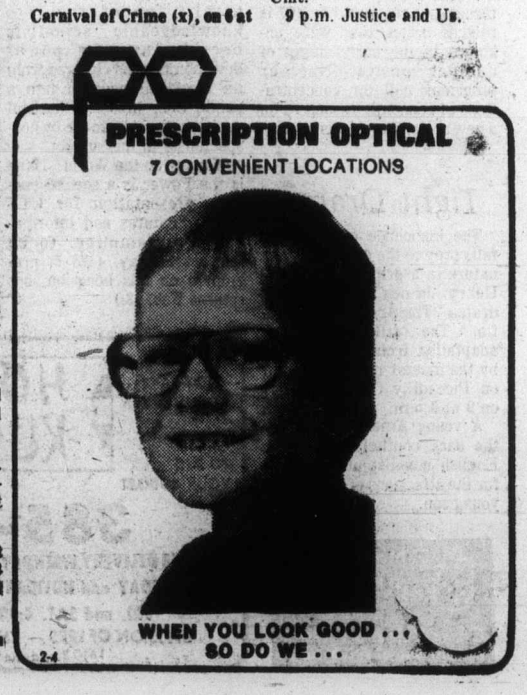

Thursday, February 10

CBC 2	CBUFT 3	KOMO 4	KING 5	CHEK 6	KIRO 7	TIME	CHAN 8	KCTS 9	KSTW 11	KVOS 12	CKVU 13
Mon Ami	Centour (9:15) Oraliens	Good Morning America Mayberry Cross-Wits	Today continued Seattle Today	Canada A.M. continued Daybreak Hot Hands	Patches Kangaroo Price Is Right	8:00 8:30 9:00 9:30	Canada A.M. continued News Yoga	Sesame Street	Rascals Bozo 700 Club continued	Frisky Frolics Dinah! continued	Vancouver continued Beautiful L. Solway
B.C. Schools Mr. Dressup Sesame Street	Lettres Conseil Clemence Animaux	Window Happy Days Don Ho Family Feud	Fortune Stars Name Tune Lovers	B.C. Schools Mr. Dressup Barton and Co.	Game Love at Life Restless Search	10:00 10:30 11:00 11:30	Jean Cannem Definition Impressions Hot Hands	continued continued continued continued	continued Hillbillies FBI continued	Game Love of Life Price Is Right	P. Bernard Paradise Restless M. Hartman
Bob McLean Switzer Van Dyke	Prince Noir Les Conquetches Femmes d'	Pyramid My Children Ryan's Hope One Life	Squares Days of Our Lives Doctors	News: Ida Clarkson Impressions FBI	News As World Turns Light	12:00 12:30 1:00 1:30	News Adam-12 Movie: Treasure	Electric Co. continued continued continued	News Jeannie Movie: Burn	Merv Griffin continued Restless	Flintstones Party Game Tommy Banks
All in Family Edge of Night Take 30 Cooks	Aujour-d'hui Cinema: Grand Depart	To Live Hospital Edge of Night Treehouse	Another World Movie: Defiant	continued Edge of Night Take 30 Cooks	All in Family Match Game Dinah! continued	2:00 2:30 3:00 3:30	of Aztecs Alan Hamel Another	continued continued Villa Alegre Cosmology	Witch, Burn Flintstones Splits	All in Family Match Game Tattletales Jeannie	Movie: Major Barbara continued
Your Choice Vision On What's New? Room 222	Bobino Gutenberg Tresors Pointe	Merv Griffin continued News	Ones continued M. Hartman News	Brady Bunch Vision On Doris Day News	Emergency One! News continued	4:00 4:30 5:00 5:30	World Lucy Show Emergency One!	Sesame Street Mr. Rogers Electric Co.	M. Mouse Archies Beaver Partridges	Funorama Gilligan Mike Douglas	Rascals Get Smart Mannix continued
						EVE.					
Bob Newhart Hourglass continued Kotter	Ce Soir Juliette Exclus Grands	ABC News News Peopleplace continued	continued NBC News McGowan Game PM	News continued Lawrence Welk	CBS News Mike Douglas Treasure	6:00 6:30 7:00 7:30	News continued Old Country How the	Medieval Art A Classic MacNeil No-Honestly	Brady Bunch Bewitched Love Adam-12	CBS News C. Camera Joker's Doc in House	Odd Couple M. Hartman Vancouver continued
Carol Burnett Watson Mystery	Films: Virages a suivre a suivre	Kotter Happening!! B. Miller Tony Randall	Fantastic Journey Best Sellers	Carol Burnett Best Sellers	Waltons continued People's Choice	8:00 8:30 9:00 9:30	West Was Won continued Maclear	Onedin Line Movie: Purple	Ten Who Dared Ironside continued	Squares Medical Center Movie:	continued continued Code R. Adventure
Upstairs, Downstairs CBC News 90 (11:35)	Amours Pacifique Mesdames, Messieurs	Streets of San Francisco News Guinness	continued continued CBC News Johnny	continued continued CBC News News	Awards continued News Kojak	10:00 10:30 11:00 11:30	Streets of San Francisco CTV continued continued	Noon continued Woman Olympia '77	News Ski-In Movie: The Mark	A Danoy in Aspic continued Kojak	Barnaby Jones Celebrity Revue
Minutes Live Movie: Too Many Crooks	Brigade Speciale	Book of Records	Carson continued Tomorrow	Movie: Moby Dick continued	continued Movie: (12:15) Mousey continued	12:00 12:30	Movie Lola continued continued		of the Hawk	continued Movie: (12:45) Mousey continued	Benny Hill Show

Spotlight on Movies

Lost Treasure of the Aztecs (xx), on 8 at 1 p.m. Alan Steel in an adventure packed drama, complete with treasure hunt, suspected murderer, bandits and chases. (1959).

Today's Highlights

Window — Frank Greif, on 4 at 10 a.m. Kingman Brewster, president of Yale University, is interviewed.

Merv Griffin, on 4 at 4 p.m. Guests from Israel: Prime Minister Yitzhak Rabin, Foreign Minister Yigal Allon and Jerusalem mayor Teddy Kolleck.

Peopleplace, on 4 at 7 p.m. Rev. Laura Fraser, the first woman to be ordained in the Episcopal church in the Northwest, is interviewed. Also: a look at oil transportation on Puget Sound.

Welcome Back, Kotter, on 4 at 8 p.m. Julie and Gabe have different reactions to Julie's pregnancy.

People's Choice Awards, on 7 at 9 p.m. Dick Van Dyke and Army Archerd co-host the third annual ceremony honoring TV shows and actors.

Classics Dark and Dangerous —Mrs. Amworth, on 2 at 9:30 p.m. — Prof. Urcombe suspects young David's disease is linked to the glamorous and mysterious Mrs. Amworth.

Woman, on 9 at 11 p.m. Social workers discuss why child molesting incidents are not reported and also how to protect children from sexual abuse.

Guinness Book of World Records, on 4 at 11:30 p.m. David Frost hosts the sixth annual edition of The Guinness Book of World Records.

Burn, Witch, Burn (xx), on 11 at 1 p.m. Professor's wife becomes obsessed with witchcraft, is convinced she must die in his place. Well-made supernatural thriller with Janet Blair, Peter Wyngarde. (1962).

Major Barbara (xxxx), on 13 at 2 p.m. George Bernard Shaw's biting wit evident in an ironic comedy about a rich girl who joins the Salvation Army. Wendy Hiller, Rex Harrison, Robert Morley. (1940).

The Defiant Ones (xxxx), on 8 at 3 p.m. Provocative, honest racial drama of two escaping chain-gang convicts, one black, one white, whose differences make their flight more difficult because they are literally chained together. Tony Curtis, Sidney Poitier. (1958).

Purple Noon (xxx), on 9 at 9 p.m. Tightly paced mystery with an excellent performance by Alain Delon as a fun-loving loafer who gets into an almost unbelievable situation involving a forgery, murder and impersonations. (1963).

A Daddy in Aspic (x), on 12 at 9:30 p.m. Soggy spy stuff, as a Soviet agent, Laurence Harvey, working undercover gets tangled inextricably in a web. Mia Farrow is inept and Tom Courtenay is wasted. (1968).

The Mark of the Hawk (xx), on 11 at 11 p.m. Sidney Poitier and Eartha Kitt attempt to depict the problems of an African nation attempting to stand on its own feet. The good points are bogged down by an unsure scenario. (1958).

Moby Dick (xxx), on 6 at midnight. Herman Melville's symbolic tale of Captain Ahab and his maniacal chase becomes a pretty good film instead of a great one thanks to the leading role — Gregory Peck gives a notably dull and leaden performance. (1956).

Lola (xx), on 8 at midnight. An adult drama about a May-September romance between a liberated 16-year-old and a close-to-40-year-old American writer who meet, have a tempestuous affair, and make the mistake of marrying. (1971).

Mousey (xx), on 7 and 12 at 12:40 a.m. A timid biology teacher in Canada, Kirk Douglas, is driven to thoughts of murder by his callous wife, Jean Seberg. The plot is complicated and not very interesting. (1974).

Too Many Crooks (xxx), on 2 at 1 a.m. Thick-headed gang of crooks try to extort money from a business man. Amusingly daffy comedy with Terry-Thomas, Sid James and George Cole. (1959).

De Sade (xx), on 8 at 1:50 a.m. Fictionalized biography of world's most famous pervert. If you're expecting something raunchy, forget it — it's pretty tepid stuff. (1969).

The Wild Ones (xxx), on 7 at 2:10 a.m. Marlon Brando gives a powerful performance as Johnny, the leader of a motorcycle gang that invades a small town and raise havoc. Mary Murphy and Lee Marvin contribute to a striking film. (1954).

Jamaica Run (xx), on 6 at 2:30 a.m. Jumbled drama with family skeletons in every closet of a large mansion in Jamaica inhabited by a strange crew. Ray Milland, Arlene Dahl. (1958).

DARK AND DANGEROUS is the drama affecting the quiet village of Maxley and menacing many lives. British actress Glynis Johns appears as the charming and glamorous Mrs. Amworth Thursday, on Channel 2 at 9:30 p.m.

CABLE 10 PROGRAM

THURSDAY, FEB. 10

6:30 p.m. Here's Lowther.

7 p.m. Community Action, Cedar Lodge for learning disabled.

8 p.m. Music Victoria, on location at the Conservatory.

8:30 p.m. Senior Chef.

9 p.m Outlook: White Cane Week.

IT'S HERE
1977
HONDA CIVIC

$3422 DELIVERED VICTORIA
$500 DOWN
$73 PER MONTH
60 monthly payments (7% Sales Tax included in payments). Low-cost Bank Financing. 12¼%. life insured on approved credit.
HONDA
CAR CENTRE
909 YATES 386-6707
(D.L. 864A)

Friday, February 11

CBC (2)	CBUFT (3)	KOMO (4)	KING (5)	CHEK (6)	KIRO (7)	TIME	CHAN (8)	KCTS (9)	KSTW (11)	KVOS (12)	CKVU (13)
Ami-Giant	Centour (9:15) Oraliens	Good Morning America Mayberry Cross-Wits	Today continued Seattle Today	Canada A.M. continued Daybreak Hot Hands	Patches Kangaroo Price Is Right	8:00 8:30 9:00 9:30	Canada A.M. continued News Yoga	Sesame Street	Rascals Bozo 700 Club continued	Frisky Frolics Dinah! continued	Vancouver continued Beautiful L. Solway
Schools Mr. Dressup Sésame Street	Tam Tam Conseil Nature Sans Parole	Window Happy Days Don Ho Family Feud	Fortune Stars Name Tune Lovers	Schools Mr. Dressup Barton and Company	Game Love of Life Restless Search	10:00 10:30 11:00 11:30	Jean Cannem Definition Impressions Hot Hands	Electric Company continued continued	continued Hillbillies FBI FBI	Dare Love of Life Price Is Right	P. Bernard Paradise Restless M. Hartman
Bob McLean Switzer Arts	Toumai Les Coqueluches Femme d'	Pyramid My Children Ryan's Hope One Life	Squares Day of Our Lives Doctors	News; Ida Clarkson Impressions FBI	News As World Turns Light	12:00 12:30 1:00 1:30	News Adam-12 Movie: Death of	Electric Company continued continued	News Jeannie Movie: Incident at	Merv Griffin continued Restless	Flintstones Party Game Tommy Banks
All in Family Edge of Night Take 30 Cooks	Aujour-d'hui Cinema: l'Age d'Or	To Live Hospital (2:15) Edge of Night Treehouse	Another World Movie: Charly	continued Edge of Night Take 30 Cooks	All in Family Match Game Dinah! continued	2:00 2:30 3:00 3:30	Innocence Alan Hamel Another	continued continued Tennyson? Medieval Art	Phantom Hill Blue Marble Flintstones Splits	All in Family Match Game Tattletales Jeannie	Movie: The Last Roman continued
Your Choice Puppets After School Room 222	Bobino Gobelet Madame Pointe	Merv Griffin continued News	continued continued M. Hartman News	Brady Bunch Puppets Doris Day News	Emergency One! News continued	4:00 4:30 5:00 5:30	World Lucy Show Emergency One!	Sesame Street Mr. Rogers Electric Co.	M. Mouse Archies Beaver Partridges	Funorama Gilligan Mike Douglas	Rascals Get Smart Mannix continued
						EVE.					
Klahanie Hourglass continued Ryan's Fancy	Ce Soir Encore Pierrafeu Marcus	ABC News News Tell Truth Muppets	continued NBC News McGowan Squares	News continued Charlie's Angels	CBS News Mike Douglas Treasure	6:00 6:30 7:00 7:30	News continued Fish Donny,	Architecture Zoom MacNeil Sports	Brady Bunch Bewitched Love Adam-12	CBS News Make Deal Game On Buses	Odd Couple M. Hartman Vancouver continued
M.T. Moore Chico Tommy Hunter	Welby, MD Pour et le Contre Scenario	Donny and Marie Movie: The Last	Sanford, Son Rockford Files Quincy	In Concert Chico Tommy Hunter	NBA Basket-ball: Warriors vs. Supersonics	8:00 8:30 9:00 9:30	Marie Rockford Files Quincy	Wash. Week Wall St. Masterpiece Theatre	Marcus Welby, MD Ironside continued	Lawrence Welk Movie: Colditz	continued continued Baa Baa Black Sheep
Police Story CBC News 90 (11:35)	Science Pacifique Cinema (11:10) Comme un	Dinosaur continued News S.W.A.T.	continued continued News Johnny	Hawaii Five-O CBC News News	Sonny, (10:15) Cher News (11:15) Movie:	10:00 10:30 11:00 11:30	continued continued CTV News continued	Sherlock Holmes Agronsky Olympia '77	News Steve Allen's Laugh-Back	Story continued Comedy Movie:	Executive Suite Movie: Thumb
Minutes Live Movie: Old Way	Pot de Fraises	continued Avengers, (starts 12:40)	Carson continued Midnight Special	Movie: Summer of '42 continued	Berserk! continued Movie (1:35) Werewolf	12:00 12:30	Movie: Doberman Gang continued		700 Club continued continued	Jailhouse Rock continued	Tripping Movie: OSS 117— Mission

Spotlight on Movies

A Death of Innocence (xx), on 8 at 1 p.m. Playing a Utah mother, Shelley Winters arrives in New York to attend her daughter's murder trial, convinced it's all a mistake. Mom slowly faces the idea her daughter, Tish Sterling, may be guilty. Solid performances. (1971).

Incident at Phantom Hill (xx), on 11 at 1 p.m. Assorted group engages in a perilous trek to recover long-missing cache of gold. Undistinguished western. (1966).

The Last Roman (xx), on 13 at 2 p.m. Laurence Harvey and Orson Welles play in this glossy gladiator film of the last days of Rome. (1969).

Charly (xxx), on 5 at 3 p.m. Superlative Academy Award-winning performance of Cliff Robertson playing a mentally retarded bakery worker is reason enough to see this. The rest is less successful, including a questionable romance between Charly and bright, beautiful Claire Bloom after surgery drastically improves Charly's I.Q. (1968).

The Last Dinosaur, on 4 at 9 p.m. Richard Boone plays the world's richest man, trapped in a pocket of time without weapons as he hunts the last Tyrannosaurus Rex in a minute world under the polar ice cap. (1977).

The Colditz Story (xxx), on 12 at 9 p.m. Well-executed drama of British prisoners of war in a German prison. Excellent performance by Eric Portman. (1957).

Thumb Tripping (xx), on 13 at 11 p.m. Michael Burns, Meg Foster and Mariana Hill in a series of character sketches as a young couple hitchhikes across the countryside. (1972).

Jailhouse Rock (xx), on 12 at 11:30 p.m. Strictly for Presley fans. He shivers and shakes with gusto, which is more than can be said for the script. (1957).

Berserk! (xx), on 7 at 11:45 p.m. Circus nonsense as Joan Crawford takes to the big top in a murder yarn with practically no surprises, just unintended laughs. (1968).

Summer of '42 (xxxx), on 6 at midnight. A lovely nostalgic evocative film about a 15-year-old boy's coming of sexual age during the summer of 1942 in an island vacation community off the New England coast. It escapes being corny and sentimental through a good script and good acting by Jennifer O'Neill and Gary Grimes. (1971).

The Doberman Gang (xx), on 8 at midnight. Bank robbery drama made on the cheap is given an imaginative twist by using well-trained dogs. (1972).

OSS 117 — Mission for a Killer (xx), on 13 at 12:30 a.m. At times interesting malarkey about a spy trying to combat a world-hungry political association. (1966).

The Old Fashioned Way (xxx), on 2 at 1 a.m. A "must" for lovers of W. C. Fields. Here he's the head of an acting crew that appropriately performs The Drunkard. A one-man show. (1934).

The Werewolf (x), on 7 at 1:35 a.m. Juvenile treatment of the human-turned-blood-sucker running amok in a small town. (1956).

The Magician (xx), on 6 at 2 a.m. Pilot film for the series, with Bill Bixby using his powers to help others. (1973).

Most Wanted (xx), on 8 at 2 a.m. Special police force is formed to track down a rapist who specializes in nuns. (1976).

The Deadly Volley (xx), on 6 at 3:30 a.m. Jealousy and murder get batted around the tennis courts as a pro tennis team falls apart. Beverly Garland, Peter DeAnda. (1975).

Invisible Invaders (xx), on 8 at 3:30 a.m. Better left unseen, as the plot takes predictable turns when invisible invaders use dead bodies to terrorize a small town. (1959).

RICHARD BOONE is the world's richest man, gambling his fortune — and his life — on the most dangerous hunt of all when a living dinosaur is discovered under the Polar Cap in The Last Dinosaur, to be seen Friday at 9 p.m. on Channel 4.

Key to Ratings:
Excellent xxxx
Good xxx
Fair xx
Poor x

Today's Highlights

Seattle Today, on 5 at 9 a.m. Dr. Cornelis Bakker discusses territorial urges in human behavior.

Larry Solway, on 13 at 9:30 a.m. — An undercover detective from the New York Police Dept. Street Crime Unit is the guest.

Ryan's Fancy, on 2 at 7:30 p.m. Prohibition-era rum-running is recalled during a visit to the island of St. Fergus O'Byrne off Newfoundland.

Mary Tyler Moore, on 2 and 6 at 8 p.m. Mary dates an older man — Murray's father.

Quincy — on 5 and 8 at 9:30 p.m. Quincy looks into a possible 20-year-old homicide after a bone is discovered at a college excavation site.

CABLE 10 PROGRAM

FRIDAY, FEB. 11

6:30 p.m. Here's Lowther.
7 p.m. What About Trident?
7:30 p.m. Dialogue, with the Social Credit.
8:30 p.m. MP's Report, with Donald Munro.
9:30 p.m. Income Tax: Tax deferral plans.

CBC AM-FM Radio Highlights

CBC-AM 690
CBC-FM 105.7

SATURDAY
AM Netwoek

1 p.m. Metropolitan Opera — Dialogues of the Carmelites (Poulenc). In the cast are: Maria Ewing, Blanche de la Force (broadcast debut); Shirley Verrett, Madame Lidoine; Mignon Dunn, Mother Marie; Regine Crespin, Madame de Croisey; Ruth Welting, Sister Constance; William Dooley, Marquis de la Force. Conducted by Michel Plasson (broadcast debut-. (Preceded by a half-hour pre-curtain show).

7:05 p.m. CBC Stage — Chronicle of the Weakling takes place between 1917-1944. Alfred, the son of Gwendolyn Parket Elliott and Simon Parker, commits suicide at the beginning of the play because life proves unbearable for him. In his moment of dying, his whole life is recalled, including his frustrated relationship with his mother, and the efforts of his relatives to place him in a secure and fruitful environment. With Ron Hartmann, Mignon Elkins, Cec Linder and Lorraine Foreman.

8:05 p.m. Music West — Part I — From Edmonton The Jonathan Bailey Quartet perform Trio Sonata in G Major (J. S. Bach); and Trio Sonata in G Major (C. P. E. Bach). Part II — From Edmonton, the Edmonton Symphony Orchestra conducted by Pierre Hetu perform Suite Symphonique Serenade for Small Orchestra (Jacques Ibert).

FM Network

2:04 p.m. Jazz Radio Canada — Roger Simard Nonet from Montreal; Jim Galloway (sax-clarinet) from Toronto in conversation with Lee Major in Montreux, 1976.

8:05 p.m. International Concert — Host: Bob Harding. Tonight: Hungarian Chamber Orchestra; Severino Gazzelloni, flute; Julia Paszty, soprano: Two Concertos for flute, Op. 10, Nos. 4 and 5 (Vivaldi-; Jauchzet Gott (Cantata 51) (Bach); Flute Concerto, Op. 10, No. 6 (Vivaldi). Ferenc Liszt Chamber orchestra, conducted by Frigyes Sandor performs works by Geminiani, Bach, Mozart, Endre Szekely and Bartok. From Magyar Radio.

11:05 p.m. The Great Canadian Gold Rush — Studio session with rock band Brutus; interview with Tom Waits, and a live concert featuring European rock band Focus.

SUNDAY
AM Network

5:05 p.m. A Special Occasion — Part II: Beautiful Tigers. A Banquet for Rousseau. Commissioned for this series from Vancouver playwright Thomas Cone, the play was recorded live on stage as part of the 1976 duMaurier Festival of New Plays in Vancouver. Setting is Pablo Picasso's studio in Montmartre, 1908. Characters include Picasso, Gertrude Stein, Alice N. Toklas, and others, who are preparing a banquet for the 64-year-old primitive painter, Henri Rousseau. Originally intended to lampoon him and his work, the banquet turns into an evening of praise for his revolutionary artistic concepts. The artists leave the party convinced of the unlimited possibilities of the new-art epoch stretching before them. Part I is a concert by the CBC Vancouver Chamber Orchestra, directed by Quebec conductor-composer Serge Garant, of music directly and indirectly influenced by the Rousseau banquet. It includes Parade by Satie, a ballet, Symphony for Wind Instruments by Stravinsky, and The Creation of the World by Milhaud.

FM Network

7:05 p.m. Opera Theatre — First public broadcast from La Scala Opera House, Milan. Soprano Montserrat Caballe stars in the title role of Bellini's Norma. Other leads are sung by Elena Obraztowa, Carlo Zardo and Giorgio Casellato Lamberti. Gianandrea Cavazzeni conducts the La Scala Orchestra. The production was recorded by Radiotelevisione Italiana.

MONDAY
AM Network

8:30 P.M. The Great Canadian Gold Rush — An interview with singer-songwriter Murray McLaughlin, and a live concert with Australian punk rock band, AC-DC.

10:20 p.m. Mostly Music — Featuring the CBC Vancouver Chamber Orchestra, conducted by John Avison.

FM Network

4:04 p.m. Arts National — Host: Karin Wells. Continuation of a series on the music of Schubert, heard Mondays as a commemoration of the 180th anniversary of Schubert's birth. Today: Anton Kuerti with violinist Lorand Fenyves and the Oxford String Quartet: Piano Recital including 12 Landler and Waltzes, Rondo for Violin and String Quartet in A major, String Quartet in D minor (Death and the Maiden). (Conclude Feb. 14.)

8:04 p.m. Ideas — Host: Russ Germaine. In Her Majesty's Name: The Administration of Justice in Canada. Continuation of a 13-part series heard Mondays until Feb. 28.

TUESDAY
AM Network

10:20 p.m. Mostly Music — National Arts Centre Orhestra, conducted by Alexander Gibson; Raymond Dudley, fortepiano: Concerto in G major for Fortepiano (Haydn); Symphony No. 8 in F major, Op. 93 (Beethoven).

FM Network

8:03 p.m. Ideas — Host: Russ Germaine. Work. Tonight: World Humanization—A look at alternative for industrial organizations. Prepared by David Tarnow.

WEDNESDAY
AM Network

10:20 p.m. Mostly Music — The Festival Singers of Canada, conducted by Elmer Iseler; Robert Bell, organ: Cantate Domino (Hans Leo Hassler); German Magnificat (Schutz); In Flanders Fields, and There Is One Body (both by Derek Hassler).

FM NETWORK

8:04 p.m. Ideas — Host: Russ Germaine. Healing. Tonight: Poison or Medication— — An examination of the drug industry. Are doctors prescribing more and achieving less? International drug companies are using developing countries to test drugs before they're accepted in the west. Interview with Alan Klass, M.D. and author of the There's Gold in Them Thar Pills.

11:04 p.m. A Little Night Music — Host: Ken Dunstan in Winnipeg. The Lark Ascending (Vaughan-Williams); Concerto in G minor (Parish-Alvars); Lee Preluse (Liszt).

THURSDAY
AM Network

8:04 p.m. Playhouse — "Frank", by Laurence Gough. Frank relates a typical evening in the career of a non-union scientist of the Promethian school. He is aided in his research by a lascivious nurse and a surly dwarf. All three member of the team firmly believe that the maxim "it is not possible to make an omelette without smashing chickens" is, at the least, food for thought. Starring Allan Gray, Lally Cadeau and Robert Clothier and directed by Tom Kerr.

FM Network

8:04 p.m. Ideas — Artists on Artists — Topic: shape and form in architecture.

9:04 p.m. Special Occasion — Host: Alan Maitland. Full concert by Greek singing star Nana Mouskouri, record last April at Massey Hall, Toronto. Backed by seven musicians, she sings in English, Greek, French and Spanish, including an aria from Bellini's Norma, and finishes with a sensitive interpretation of Amazing Grace. When not singing in English, she usually gives a brief explanation of the song. Many of the songs are romantic, and a few have a gentle comic feeling.

FRIDAY
AM Network

2:04 p.m. Canadian Schools Broadcast — Metric, the Element Trainer: A four-part series on metric concentrates on a central theme: how we weigh and measure and why . . . and how the metric system will lead us to a better way of life. (Ages 12-14). Today: "Seeing is Believing — Almost!

8:30 p.m. Country Road — Tonight: Jeanie C. Riley, one of the stars of the Grande Ol' Oprey, best known for her Harper Valley PTA, and Girl Most Likely. Taped in Nashville.

FM Network

9:04 p.m. Radio International — Hosts: Jan Tennant and Harry Mannis. An International Bestiary. Highlights: The Subject is the Dog, a feature prepared by actor-writer-dog-lover Chris Wiggins about man's best friend, around the world throughout history. Appearing with Chris are Rod Coneybeare as The Skeptic, with Colin Fox, Corinne Langston, Alan King and Arch McDonell, with production by Doug MacDonald. Also: eight poems from T.S. Eliot's Old Possum's Book of Practical Cats, read by Halifax performer Joan Orenstein, and synthesizer music especially written and performed by Bob Atkinson of Dartmouth. Produced in CBC Halifax by Elizabeth Fox. And there's by "beastly' music by noted composers, including excerpts from Saint-Saens' familiar Carnival of the Animals.

Midband TV Programs

Feb. 6 — Feb. 12

Midband programs broadcast by KCPQ-TV Tacoma (Channel H), can only be received by viewers whose television sets have a converter.

Sunday, Feb. 6 — 4:30, Once Upon a Classic: David Copperfield; 5, Movie: Earth; 6:30, Jeanne Wolf with Norman Lear; 7, Upstairs, Downstairs; 8, Salome, Richard Strauss; 10, Tacoma Sports Awards; 11, Womankind: Valium.

Monday, Feb. 7 — 6, Zoom; 6:30, Aide-in in Education; 7, World Press; 7:30, Olympia '77; 8, Meeting of Minds; 9, The Pallisters; 10, Soundstage: Country; 11, MacNeil-Lehrer Report; 11:30, Captioned News.

Tuesday, Feb. 8 — 6, Zoom; 6:30, Once Upon a Classic: David Copperfield; 7, Special on the disabled; 7:30, Olympia '77; 8, Picadilly Circus: Henry James Drama; 9, Movie: Earth; 10:30, Mother's Little Network.

Wednesday, Feb. 9 — 6, Zoom; 6:30, It's About Time; 7, Bob Robertson Sports; 7:30, Olympia '77; 8, Lowell Thomas: 1967; 8:30, John Komen interview; 9, David Susskind Show: Nazi Hunters; 11, MacNeil-Lehrer Report; 11:30, Captioned News.

Thursday, Feb. 10 — 6, Zoom; 6:30, Teaching Children to Read; 7, Consumer Survival Kit; 7:30, Olympia '77; 8, Washington State-UCLA — basketball; 10, Upstairs, Downstairs; 11, MacNeil-Lehrer Report; 11:30, Captioned News.

Friday, Feb. 11 — 6, Zoom; 5:30, Villa Alegre; 7, Music Mix; 8, Washington Week; 8:30, Checkpoint; 9, Documentary Showcase: film on disabled; 10, Agronsky at Large; 10:30, Americana: Clam Men; 11, MacNeil-Lehrer Report; 11:30, Captioned News.

Saturday, Feb. 12 — 5:30, Once Upon a Classic: David Copperfield; 6, Rebop; 6:30, Black News Perspective; 7, Nova: plastic prison; 8, Basketball — USC vs. Washington State; 10, Lowell Thomas; 1968; 10:30, Jeanne Wolf with Harold Robbins; 11, Big Time Wrestling.

Network, Rocky Take Awards

LOS ANGELES (AP) — Network and Rocky tied for best picture of 1976 in the annual awards of the Los Angeles Film Critics Association.

Network, MGM's scathing satire of television, also won the best director award for Sidney Lumet and best screenplay for Paddy Chaefsky. Robert DeNiro was named best actor of the year for Taxi Driver and Liv Ullman as best actress for Face to Face. The latter film, directed by Ingmar Bergman, was also chosen as best foreign language film.

MAZDA MIZER WAGON
BEST BUY
OVERHEAD CAM PISTON ENGINE

$3795
NO DOWN PAYMENT (O.A.C.) $92 PER MONTH
60 Monthly Payments Low Cost Bank Financing
12 % Available on Approved Credit
HORWOOD MAZDA
810 JOHNSON ST. (D.L. D00803A) 385-1451

A LIFETIME GIFT OF COMFORT AND HAPPINESS FOR ANY SEASON . . .
• No more bed-making
• No more bedspreads, blankets, top-sheets
• No more dry-cleaning
Simply a pure goose-down quilt in washable, removable cover in a choice of 35 patterns.
master charge
CHARGEX

THE EUROPEAN EIDERDOWN SHOPS
1728 DOUGLAS, VICTORIA (opposite The Bay) 384-0133 4761 KINGSWAY, BURNABY (opposite Sears) 437-9333
Open 6 days a week from 9:30 to 5:30

SOAP OPERA SCENE

Pam Is Super-Organized

By STEVEN H. SCHEUER

Pamela Lincoln, the lovely Felicia Flemming Lamont in "Love of Life" (CBS) is a super-organized person; and, with her schedule, she has to be. In addition to her regular role in the popular daytime serial, she runs her Manhattan apartment, sees to the needs of her two sons, and is a loving and understanding wife to her busy husband, actor-producer-writer Darryl Hickman. Pamela is a list-maker and believes in following a daily schedule in order to have things run as smoothly as possible.

Even when Pamela took a hiatus from acting to raise her children (that was from 1962 to 1970), she couldn't simply join the brigade of mothers in Central Park. Pamela went back to college for a few courses, worked part-time as an artistic consultant with a designer, and tended to her motherly and wifely chores, as well. Incidentally, the actress thinks New York is a great place to raise kids, contrary to some thinking. She says it's easier for children to get around due to the fabulously convenient transportation system and adds there are so many things to do for youngsters growing up in New York. Her two boys, Damien and Justin, are now 16 and 11 respectively and they'd be inclined to agree with Mom.

★ ★ ★

Three of the actors currently working on an upcoming segment of the new CBS prime-time series, "The Andros Targets," discovered they all were alumni of the soap opera, "Guiding Light" (CBS). Although they worked on the soap at different times and never with each other, Roy Poole (who's a regular in "The Andros Targets" and played guest roles on "Guiding Light"), Maureen Silliman (she played Pam Chandler last year) and Christina Pickles (she was Linell Conway) managed to recall many anecdotes connected with the show. Christina had the best story. When she was on the show, she was Linell, the secretary in love with her boss, Stanley Norris. No matter what she did to attract Stanley's attention, he rebuffed her at every turn and then one day, Stanley was killed. The writers wouldn't tell the cast who the murderer was and during the long trial scenes, the actors had a pool going as to who the culprit was. To everyone's surprise the murderer turned out to be Linell's looney mother.

CHANNEL CHATTER

There are two recent additions to the cast of "Love of Life" — Richard Higgs is playing Dr. Andrew Marriott and Veleka Gray is Mia Marriott. Higgs played Dr. Dan Allison on "The Doctors" (NBC) and Ms. Gray was last seen as Victoria Paisley in "Somerset," and way back when, she was Laura Elliot in "Love Is a Many Splendored Thing." . . . Candice Early, who plays ex-teenage hooker Donna Beck in "All My Children"' (ABC), is undergoing many changes in her character and, in keeping with the new image, Candice had her beautiful shoulder-length blonde tresses cut on camera recently . . . Larry Haines, the veteran Stu Bergman of "Search for Tomorrow" (CBS), is doing double duty these days, working in a "Kojak" episode, being directed by none other than Telly Savalas himself. It will be shown later this season . . . "Ryan's Hope" (ABC) is one series which believes in using Manhattan locations whenever possible. The cast recently took to the streets at dawn on a Sunday to film Andrew Robinson's Frank Ryan walking off his anger and frustration after being confronted with a shocking revelation. The cameras followed Robinson along 42nd St. up to Fifth Avenue and on to St. Patrick's Cathedral. Luckily it was very early and the fans weren't around to mess up the shooting.

PLOT PORTENTS

"Days of Our Lives" (NBC) focuses in on Trish's murder of her dad, the obscene letter-writer. Unhinged by her actions, Trish has created two other personalities — harsh, defiant Cynthia and the shy ballerina Lisa. This character development is good for a long run on the show. Also, a new relationship is forming between Linda and Bob. Of course, Linda claims she will never stop loving Mickey and Bob insists he will always be true to Julie — but soap fans have heard those words before.

Mary begins the week on "Mary Hartman, Mary Hartman" by applying for a job at the plant. Pat Gimbel and her cellmate break out of jail; and, while hiding from the fuzz, they encounter a group of gypsies. And, Cathy gets still another new boy friend to round out the week in Fernwood.

On "Ryan's Hope," as you know, Frank and Delia are in the process of getting a divorce and Delia has been hiding the fact that Frank's brother Pat is the father of her unborn child. This week, Delia makes a move which shocks and devastates her mother-in-law, Maeve.

PAMELA LINCOLN

CHRISTINA PICKLES

Hunt for Tyrannosaurus

The world's richest man, trapped in a pocket of suspended time without weapons, hunts the last Tyrannosaurus Rex in The Last Dinosaur, a world premier adventure film on the ABC television network's Friday Night Movie, on 4 at 9 p.m.

Richard Boone stars as Masten Thrust, the obsessive hunter who is so rich, so powerful, that only the undreamed-of trophy — the head of a dinosaur, last survivor of a species extinct for thousands of years — can still excite him.

When one of Thrust's oil drilling teams discovers a minute prehistoric world underneath the Polar Cap, inhabited by a tribe of aggressive primitive people and the largest predator ever to walk the earth — the dinosaur — he leads a select hunting party back into the dawn of time to pursue that ultimate game.

When the hunt turns to disaster, with all weapons destroyed and the group's means of return cut off, Thrust reverts to the instinctive drives that made him a worldly power in the first place and defeats the threatening tribe with a hand-made crossbow, making himself a leader in this world, too.

As the others in his party give up on the hunt, Thrust becomes even more obsessed with his goal — to kill the beast or die in the effort.

see & think Program

PART IV — PICTURE QUIZ 5 POINTS

The national figure skating championships were scheduled for January 31 to February 6. Can you name this former men's champion?

HOW DO YOU RATE?

91 to 100 points — TOP SCORE!
81 to 90 points — Excellent.
71 to 80 points — Good.
61 to 70 points — Fair.
60 or Under? ? — H'mm!

FAMILY DISCUSSION QUESTION

Should Canada spend more money on national defence? Why or why not?

YOUR NEWS QUIZ

PART I — NATIONAL AND INTERNATIONAL

Give yourself 10 points for each correct answer.

1 The province of (CHOOSE ONE: Quebec, Alberta) announced that it would no longer enforce wage controls on its public employes.

2 Queen Elizabeth of Great Britain is planning to visit Canada this fall as part of the celebration of her ..?.. year on the throne.
a-10th
b-25th
c-30th

3 In what winter sport would you find a skip, a hog line, and a tee?

4 Prime Minister Ian Smith of Rhodesia (CHOOSE ONE: accepted, rejected) a British proposal for a transition government leading to black majority rule in 14 months.

5 Prime Minister Indira Gandhi of ..?.. announced that her country would hold Parliamentary elections in March.

PART II — WORDS IN THE NEWS

Take 4 points for each word that you can match with its correct meaning.

1.....automatic	a-having to do with coins
2.....numismatic	b-having to do with marriage
3.....convivial	c-overly positive
4.....conjugal	d-working without outside control
5.....dogmatic	e-fond of good times

PART III — NAMES IN THE NEWS

Take 5 points for names that you can correctly match with the clues.

1.....William Bennett	a-Health Minister
2.....Valery Giscard d' Estaing	b-goaltender, Chicago Black Hawks
3.....Marc Lalonde	c-President, France
4.....Tony Esposito	d-Canadian UN Ambassador
5.....William Barton	e-Premier, British Columbia

ANSWERS ON PAGE 20

ROLLING STONE

Record Reviews

By DAVE MARSH

THE KINGS of progressive hard rock are "Queen" with (left to right) John Deacon, Freddie Mercury, Brian May and Roger Taylor.

QUEEN: "A Day at the Races" (Elektra 6E-101). ★★

Kings of progressive hard rock, Queen draw their inspiration, such as it may be, from Yes and Led Zeppelin and the Beatles. Lead vocalist Freddie Mercury is occasionally a ringer for Zep's Robert Plant, while guitarist Brian May is a sot of reductionist version of every progressive guitarist from Jimmy Page and Jeff Beck through Jimi Hendrix and his descendants. There is nothing original here, but songs like "Tie Your Mother Down" are pleasant enough.

GENESIS: "Wind & Wuthering" (Atco SD 36-44).★★★

A superior version of progressive rock, Genesis do have some originality, principally in their fusion of English folk and jazz-rock textures. Guitarists Steve Hackett and Michael Rutherford, the band's most biting members, take something of a backseat here to Tony Banks' whining synthesizer, which costs them some punch compared to the stage show. But Phil Collins has improved greatly as a vocalist, and when he gets a good pop song to sing (Rutherford's "Your Own Special Way"), Genesis become the most accessible progressive mood-music band since the Yes of "Roundabout."

THIN LIZZY: "Johnny the Fox" (Mercury SRM—1—1119).★★★★

Thin Lizzy are among the finest of the derivative hard-rock bands, principally because their extension of the Yardbirds-Rolling Stones tradition includes a good, tough singer and writer, bassist Phil Lynott. This album drops the lilting Springsteen-like accents of thier hit, "Boys Are Back in Town," in favor of a more driving, guitar-based sound. The results are a bit less satisfying, principally because some stylistic breadth is sacrificed. But a pair of tracks at the end of Side One, "Don't Believe a Word," and "Fool's Gold," are as powerful and catchy as the best of anyone's hard rock.

TONY BIRD (Columbia PC 34324).★★★

Despite a cover which makes it seem that this debut album has been released posthumously, Bird is one of the finest new "Dylans" to emerge recently. Surely, he is the only to arrive via Malawi, South Africa. Much of Bird's best writing —he is a rather scratchy-voice singer — is devoted to evoking his homeland, often with excellent results. The arrangements are sketchy, generally only acoustic guitar and harmonica, which does not detract from the intensity of such material as "Song of the Long Grass," the anti-apartheid statement "Athlone Incident," and the pastoral picture of his native valley, "Rift Valley." The love songs are not so good — they tend to be just the kind of sentimentalism that makes one glad the folk movement has collapsed.

PENNY MARSHALL/CINDY WILLIAMS: "Laverne & Shirley Sing" (Atlantic SD 18203).★

This album one fervently hopes is a joke — a collection of oldies including "Da Do Ron Ron," "Graduation Day" and "I'm Walkin'," all performed with equal insensitivity. What makes it interesting — except as further proof that Laverne & Shirley and Da Fonz have about as much to do with '50s pop styles as The Reader's Digest—is the absurdity with which Marhsall intones, on "Sixteen Reasons"; "Foateen, Sing it Shurl." If this is the way people in Milwaukee talk, Milwaukee is a suberb of Brooklyn.

(Records are rated from one star (★) to five (★★★★★) in ascending order of quality.)

Collectibles

By JOHN HEARN

Mrs. Eileen Anderson of Maple Ridge, B.C., has a 1936 edition of Gone With the Wind which she hopes might be valuable.

Publication date of GWTW was, I believe, July 1st, 1936 after months of unprecedented publicity. The First Edition appeared simultaneously with the book club edition. It was published by Macmillan and ran to 1075 pages pages printed in two columns. Both the first edition and the book club edition were identical except that the fromer was better bound. But here's the rub, the first edition was actually a larger printing than the book club edition which makes the latter the rarer book. This, however, appears to have made no impression on collectors who are now paying about $80 for a mint first edition GWTW complete with dust jacket while the book club edition will not fetch more than $10.

Mrs. M. May of Delta, B.C., has the first copy ever of Reader's Digest and would like to know its value.

I have no information to suggest that anyone is collecting Reader's Digests and they therefore have no cash value. I find this curious since so many of the old magazines have become collector's items and the fact that Reader's Digest uses a small format makes it easy to store and display in book cases. It is also a revealing social history of the last 50 years and I can only assume that its time has yet to come.

And speaking of magazines, Mrs. W. L. Kirk of Powell River has a complete set of old Nor-West magazines dating from the First World War to the late 1930s. This is a piece of authentic Canadiana and I would be glad to forward enquiries to Mrs. Kirk.

J. Eccles would like some information about Royal Worcester chinaware.

Royal Worcester is a high quality porcelain which has been made under the name since 1862. The company is still in existence. Most of the pieces found in antique stores date from the late 19th century and can be quite expensive. A cookie jar, for example, may well sell for $200 or more.

Mrs. Knox of Victoria has several graniteware items and finds it hard to believe that they can be valuable.

As always, the key-word is "valuable" — but an item which sold 50 years ago for a dollar or less and is now worth maybe $20 is certainly collectible. Graniteware, by the way is the speckled enamelware which was popular in the early 1900s. It is now being reproduced.

John Hearn will be pleased to hear your comments on collectibles. Mail can be sent c-o Box 4090 Station A. Toronto. M5W 1M9.

The Stars of Yesterday

Where Are They Today?

HOLLYWOOD — Once upon a time, a couple of kids named Ann-Margret and Jesse Pearson and a Broadway performer named Dick Van Dyke were appearing in a Columbia Pictures movie called "Bye Bye Birdie" which a lot of people thought would turn them into celebrated movie stars.

Van Dyke's chances looked great, because he was reprising a role he'd created with huge success on the New York stage.

Pearson's chances looked OK, because he was playing the title role, Conrad Birdie, an Elvis-like character in a gold lame suit so tight the couldn't sit down.

And Ann-Margret?

Well, her role, to judge from the original show, wasn't anything extra but she was an undeniably sexy young talent and, besides, the director of the film, George Sidney, thought she had a lot of potential. So her chances looked good too.

During the filming of "Birdie," Jesse got offers to do this and that and the other thing as his next showcase, but his managers told him, "Don't be in a hurry to make a deal. Cool it. Just wait until the movie is released and then see where you stand."

Jess amiably followed this advice and when the picture was released, he was — nowhere!

He was scarcely in the movie at all.

"I never even saw that picture," Pearson says today. "I was so disappointed, I couldn't sit through it.

"I left the manager I had, and after that I had no management.

"About the only acting jobs I could get were playing cowboys and Indians on television."

However, this unfortunate turn of events became a blessing in disguise for the then - Jesse who is now Jess Pearson.

("I dropped the 'e,'" Jess explains, "because everybody around here thought Jesse was a girl's name. Down home — in Louisiana — Jessie was a girl's name, and Jesse was a boy's name. But, when anybody mentioned Jesse Pearson to a producer, he'd ask, 'What does she do?")

Be that as it may, forced by a dearth of acting offers to turn his attention elsewhere, Jess turned to narration, a field in which he's done quite well.

His was the voice on "The Sea," a spoken album produced by Anita Kerr and Rod McKuen, which earned for Pearson a Gold Record award. In addition, the National Association of Recording Artists nominated "The Sea" as "best spoken word album" of 1970.

The next year, Jess won another Gold Record for another spoken album, "Home to the Sea," which received the same nomination its predecessor had earned.

Jess also narrated "The Body Electric" and "The Poetry of Walt Whitman," two of the most successful spoken word albums released by Rod McKuen's company, Stanyan-Discus.

He narrated the feature-length documentary film, "Manson," which won in its category at the Venice Film Festival and was nominated for a 1974 Oscar.

And now his is the voice reciting the poetry and prophecy of Woody Guthrie on a new Cream album: "Woody Guthrie's We Ain't Down Yet."

The album was Jess' idea.

"A friend of mine was researching Guthrie's life and ran across these prose vignettes," he says. "He sent the stuff over to me, and I thought it was dynamite."

The "stuff" is a potpourri of Guthrie's reflections upon a variety of homely subjects which, on the record, are interspersed with music played and sung by Woody's friends.

Reminded that Guthrie was a controversial political figure, Pearson agrees that he was but says, "I don't think his political reputation will hurt this record now.

"We've all been through too much to worry at this late date about whether somebody might or might not have been a Communist.

"Anyway, a very good movie's just been made about Woody Guthrie, and I think that will help the album sales."

As for Jess' next project, he's going to be seen as well as heard.

If all goes according to schedule, when this appears in print, Pearson will be in New York in a show called, "Joseph and His Amazing Technicolor Dream Coat."

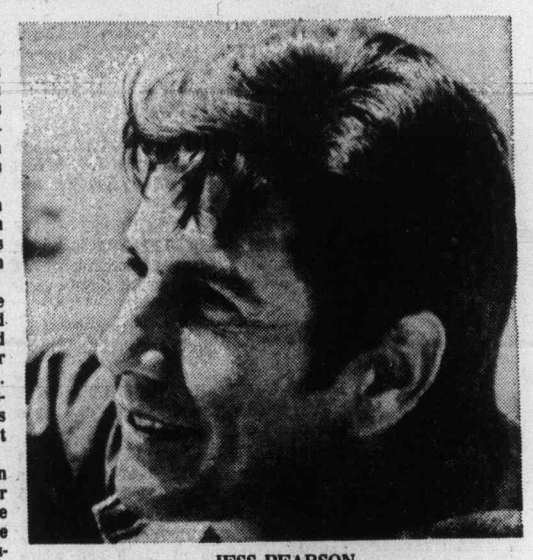

JESS PEARSON
. . . 'I was so disappointed'

BELLY DANCING

The longest recorded belly dance was one of 38 hours, 22 minutes by "Phaedra" (Linda Long) in Philadelphia, Pennsylvania, July 2-4, 1976.

IT'S HERE
1977
HONDA CIVIC

TAKE A
HONDA
JOY RIDE!
NUMBER ONE
IN SMALL CAR
SALES IN CANADA
DELIVERED VICTORIA
$3422
HONDA
CAR CENTRE
909 YATES 386-6707
DL 846A

The Calendar

Places to go, things to do — for the coming week in the Victoria area.

MUSIC, DANCE

SATURDAY: "PINOCCHIO", presented by the Four Seasons Musical Theatre Society, directed by Peter Mannering and Sylvia Hosie, Oak Bay Junior High School, 2 p.m.

MOUNTAIN DANCE THEATRE at The Belfrey, 1291 Gladstone Ave. 8 p.m.

VALDY HOMETOWN BAND, at the Royal Theatre. Two performances, 6:30 and 9 p.m.

SUNDAY: ANNE BENNETT, soprano, debut voice recital program including "Five Lyrics of the T'ang Dynasty" by Victoria-born composer John Beckwith, Victoria Art Gallery, 3 p.m.

ALICE ARTZT, world acclaimed classical guitarist, The Belfry, 1291 Gladstone, 8 p.m.

MONDAY: THE KRONOS STRING QUARTET in concert at The Belfrey, 8 p.m.

TUESDAY: "TUESDAYMUSIC, noon-hour student concert, UVIC Room 144, Maclaurin Building Free.

WEDNESDAY: DEGREE RECITAL, Richard Walker, French horn, UVIC Room 144, MacLaurin Building. 8 p.m. Free.

ORGAN RECITAL, Edward Norman, organist of St. John's Church, program devoted to the music of J. S. Bach, St. John's Church, 1611 Quadra St. 8 p.m.

THURSDAY: SPECIAL CONCERTO CONCERT with Michel White, violin and UVIC Chamber Orchestra, James Walker conducting. Sinding's "Suite for Violin and Orchestra". UVIC Room 144, MacLaurin Building, 12:30 p.m. Free.

FRIDAY: "FRIDAYMUSIC", noon-hour student concert, UVIC Room 144, MacLaurin Building Free.

DEGREE RECITAL, Stephen Woodyard, trumpet. UVIC Room 144, MacLaurin

GALLERIES

SATURDAY: THE MAPLES GALLERY presents a "New Imprint" including sketches by Herbert Siebner, corner of West Saanich and Keating X Roads.

SECESSION GALLERY OF PHOTOGRAPHY in OPEN SPACE, recent photographs of Vancouver photographer Art Grice, temporary location at 1960 Government.

OPEN SPACE presents works by local artist Jim Lindsay, temporary location at 1960 Government St.

EMILY CARR ARTS CENTRE presents abstracts, oils, gouache, sculpture by Susan Nonen, 207 Government St.

KARIBU'S UPPER GALLERY presents "Impressions of Timelessness", water colors by Victoria artist John Fraser, 565 Johnson St. Continues to February 10.

UNIVERSITY OF VICTORIA ART GALLERY, exhibition of black and white photographs by Dr. John Harvey "In Retrospect", McPherson Library. Through to February 15.

UTLEY'S ART GALLERIES presents paintings and collage by Kay Ratcliffe and Bessie Snider, 9182 East Saanich Road. Through to February 27.

VICTORIA ART GALLERY exhibition of "Today's Calligraphy of Japan", 1040 Moss St.

VICTORIA ART GALLERY, exhibition of four sculptors presently working in Vancouver and the Gulf Islands. Also a represntative survey of art for students of History in Art 120 at the University of Victoria.

VICTORIA ART GALLERY, The Camera As Engineer's Witness", exhibition of prints, drawings and photographs illustrating engineering projects in North America from the 1850 to 1900.

MONDAY: EMILY CARR ARTS CENTRE, exhibition of oils and pastels by Edith Palmer, 207 Government St. Through to February 11.

(Material for publication should be submitted to The Prevue Calendar, Box 300, Victoria, V8W 2N4, to arrive not later than Tuesday noon of the week preceding the event. Prevue reserves the right to accept, reject or edit material.)

THEATRE

SATURDAY: "RIDERS TO THE SEA" and "FOREVER YOURS, MARIE-LOU," Theatre Department of the Univeristy of Victoria, Phoenix Theatre, 8 p.m. Repeat performance Sunday.

SHAKESPEARE'S "RICHARD III" BASTION THEATRE PRODUCTION, McPherson Playhouse, 8 p.m. through to February 12 (except Mon., Feb. 7). Matinees Feb. 6 and 9 at 2 p.m.

OTHER

TUESDAY: "THE MEMORY OF ALL THAT", fashions from the 1800s to the 1930s, presented by The Canadiana Costume Society of B.C. and Western Canada and Beta Sigma Phi Sorority of Victoria. The Newcombe Glee Club will also be featured. Craigdarroch Hall, University of Victoria, 8:30 p.m. Wine and Cheese 7:45 to 8:30 p.m.

FRIDAY: THE HARLEM GLOBETROTTERS, Victoria Memorial Arena, 7:30 p.m.

CABARETS

SATURDAY: PRINCESS MARY RESTAURANT VESSEL, "Denny" in the Princess Room, 9 p.m. to 1 a.m. Fridays and Saturdays.

SHERWOOD PARK INN, Jerry Bryant, Fridays and Saturdays, 6 to 10 p.m.

RED LION MOTOR INN, "Pat and Kaipo" direct from Hawaii, Tower Lounge nightly except Sunday, 8 p.m. to 1 a.m.

RED LION MOTOR INN, Fast Eddies Disco, nightly except Sunday, 8 p.m. to 2 a.m.

SUNDAY: SHERWOOD PARK INN, Harry Herbert, 6:30 to 8 p.m.

FILMS

MONDAY: "A HISTORY OF THE FILM: STYLE AND CONTEST," part one of a two-art series presented by TEN-FORTY: THE FILM SOCIETY OF THE ART GALLERY OF GREATER VICTORIA. Part 1, surveying the film from its inceptions down to 1940, will screen on 22 consecutive Monday evenings, at the Gallery at 8 p.m.

FRIDAY: "TRAVEL", National Film Board noon screenings, 811 Wharf St. 12 o'clock. Free.

Nancy Anderson's

Hollywood Hotline

HOLLYWOOD — Lest you jump to the conclusion that "Fish," a new ABC television series, is "Welcome Back, Kotter — Again," let its title star, Abe Vigoda, set you straight.

It would be a natural mistake to assume that the "Barney Miller" spin-off to bow in Feb. 5 will be a replay of the "Kotter" series, because, in the first place most successful shows are immediately copied.

And, in the second place, the formats for the two comedies sound alike.

In "Fish," the crusty officer of that name from Barney Miller's squad room has become a "house parent" do delinquents and finds himself, like Kotter, in charge of a gaggle of young punks (both male and female) who speak slum-bred New Yorkese.

One of the punks even looks like John Travolta, Kotter's super sweat hog.

The likeness is so strong that Danny Arnold, "Fish" executive producer, noted it (ecstatically, no doubt) when the kid was cast.

There are differences between the two comedies, however, and they are about all that Vigoda can see.

"There is no similarity," Vigoda says authoritatively, "None whatsoever! 'Fish' is based on total reality, and the humor will come out of that reality.

"The deeper the reality, the funnier the show will be."

While observing that he was born and reared in New York and has a deep understanding of New Yorkers, "especially the young," Vigoda holds that people in Iowa and South Carolina as well as in Brooklyn and Flatbush will relate to the characters in the series.

"Abe Vigoda," Abe Vigoda continues, speaking in the third person, "Believes there are no bad children. If children are turned to delinquency, it's not their fault."

Vigoda who looks quite a lot like the late Boris Karloff (a nice-looking gentleman once the bolts were out of his neck) has become a sex xymbol in his Golden Years so that his Golden Years are becoming literally golden.

"Women who approach me range from 3 years old to 300 years old," he claims.

Whether "Fish" is a hit or not, Vigoda is assured work in a television series, because he'll continue to make occasional appearances in "Barney Miller" while the new show is getting established.

Thus, if "Fish" flops, he'll still have a home in Barney's squad room.

Florence Stanley who's been seen spasmodically in the past as Fish's wife, Bernice, will be a mainstay of the new show, and Vigoda claims the chemistry between them is superb.

"Danny Arnold has an uncanny talent for casting," he says, "and getting the right cast is 80 per cent of the battle.

"Because of its humanity and its casting, I believe 'Fish' will be one of the top shows on television."

★ ★ ★

ABC considered 250 young actresses and tested 35 before Pamela Sue Martin was cast as Nancy Drew in a new series of that name which will alternate on Sunday nights with another new show, based on a young folks' classic, "The Hardy Boys."

The new entries which will go up against "The Wonderful World of Disney" started Jan. 30 with "The Brady Bunch Hour" thrown in every fifth week.

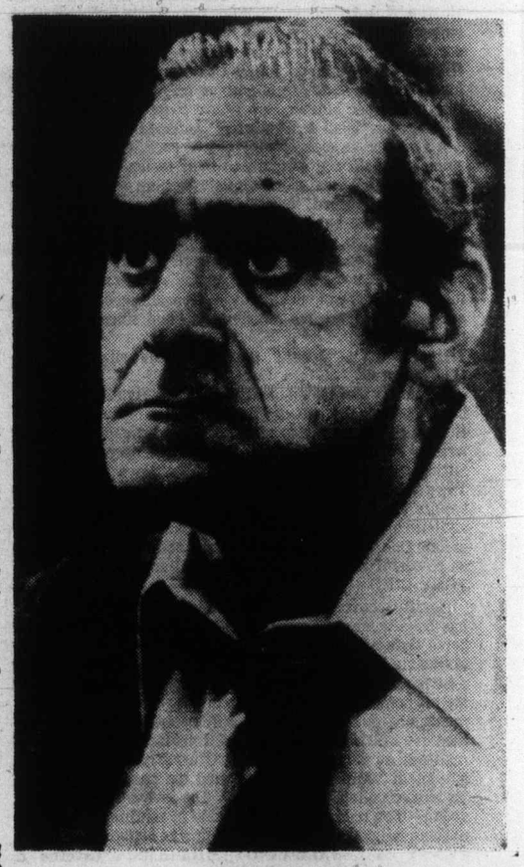

ABE VIGODA
. . . deeper reality for humor

Shaun Cassidy, son of the late Jack Cassidy and Shirley Jones and half-brother of David Cassidy, plays one Hardy Boy. Parker Stevenson is the other.

If People magazine's pairing of Barbara Walters and Burt Reynolds as an interesting potential twosome for 1977 has started gossip, Barbara says she hopes her dinner date with Tom Snyder has stopped it.

Home of the Week

PLAN Nº 76-1331
AREA: 1331 sq.ft.
WIDTH: 63 ft. 8 in.

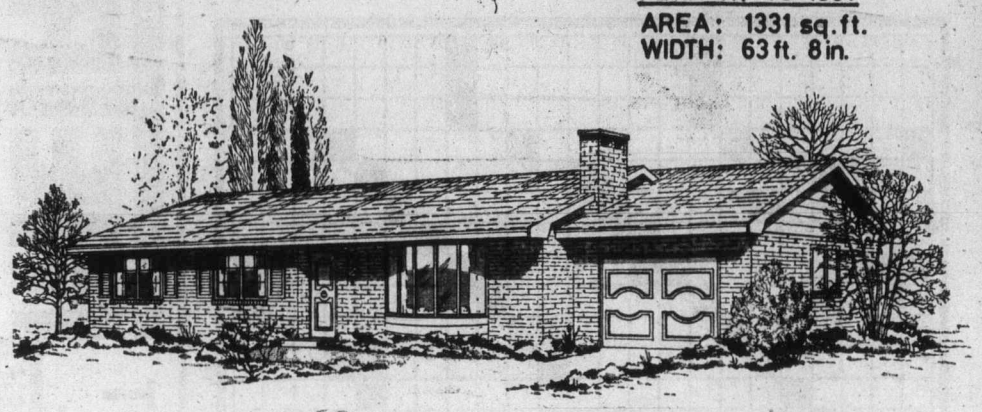

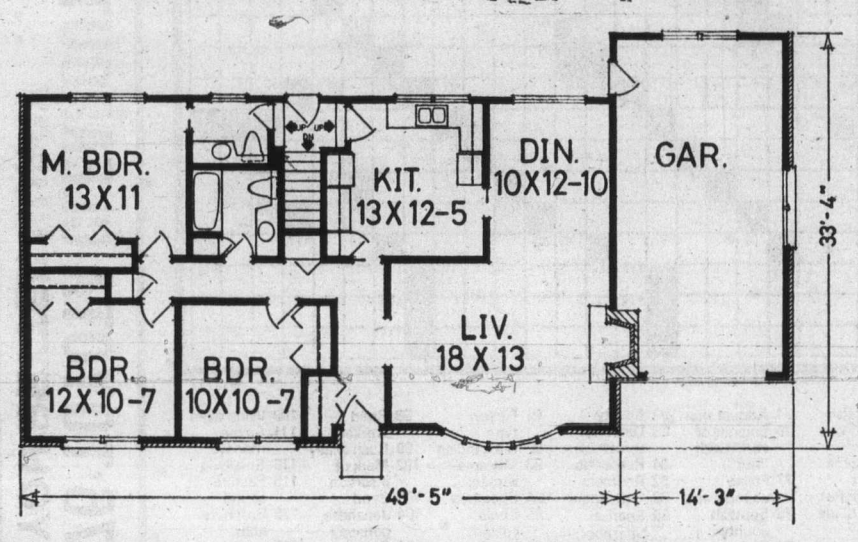

Country Cottage

Red brick veneer and careful detailing make the exterior of this country cottage an eye catching beauty. The good design and charm are taken inside with the large living, dining area, featuring a cosy wood burning fireplace and elegant "bow" window.

Through the main foyer and down the inner hall are three bedrooms and a large full bath. Serving a double purpose, the master ensuite also has a door to the rear area and is used as a powder room. Off the rear hall are the stairs to the full, unfinished basement, waiting to be developed as a recreationarea, or perhaps, extra bedrooms.

The kitchen is European style and spacious as the nook is included in the over-all area. Space saving pocket doors are used in the kitchen to good purpose.

The single car garage may be eliminated altogether, or if one has a wide property, changed to a double.

Plans for design No. 76-1331 may be obtained at the cost of $55 for the first and set and $8 for each additional set, plus $3 postage and handling. B.C. residents please include 7% sales tax.

To view more than 300 quality homes of every type send for the current edition of Select Home Designs Series No. 32, available for $2 ($1.75 plus 25 cents postage and handling).

To order these items please send cheque or money order payable to Home of the Week. Address your orders to Home of the Week, c/o Victoria Press Ltd., 382 West Broadway, Vancouver, B.C. V5Y 1R2.

According to Guinness

HOLE-IN-ONE

The longest straight hole shot in one is the 10th hole (444 yards) at Miracle Hills Golf Club, Omaha, Nebraska. Robert Mitera achieved a hole-in-one there on October 7, 1965. Mitera, aged 21 and 5 feet 6 inches tall, weighed 165 lbs. A two-handicap player, he normally drove 245 yards. A 50-m.p.h. gust carried his shot over a 290-yard drop-off. The group in front testified to the remaining 154 yards.

BIGGEST BAG

The largest animal ever shot by any big game hunter was a bull African elephant shot by J. J. Fenykovi (Hungary), 48 miles north-northwest of Macusso, Angola, on November 13, 1955. It required 16 heavy caliber bullets from a 0.416 Rigby and weighed an estimated 24,000 lbs., standing 13 feet 2 inches at the shoulders.

EARLIEST AUTHORESS

The earliest recorded authoress was Princess Enheduanna, daughter of King Sargon of Akkad, Iraq, whose 153-verse religious poem, "Nin-me-shar-ra" was published circa 2300 BC.

GREATEST ENROLMENT

The university with the greatest enrolment in the world is the City University of New York, with 271,930 students and 17,542 appointed teachers in 1975. It was founded in 1847 and has 10 colleges. In May, 1976, it ran into an economic crisis.

TREE SITTING

The duration record for sitting in a tree is 61 days, 21 hours, 56 minutes by Jim Sparks, 14, in a fruitless mulberry tree in his father's backyard in Visalia, California, from June 25 to August 25, 1975.

SMALLEST CHURCH

The world's smallest church is the Union Church at Wiscasset, Maine, with a floor area of 31½ square feet (7 feet by 4½ feet). Les Vauxbalets Church in Guernsey, Channel Islands, has an area of 16 feet by 12 feet, room for one priest and congregation of two.

CONTRIVED NAME

The palm for the most determined attempt to be the last in the local telephone directory must now be awarded to Zachary Zzzzra of San Francisco. He outdid the previous entrant who was a mere Zeke Zzzypt of Chicago. In September, 1970, Zero Zzzyzz (rhymes with "fizz") was ousted from last place in the Miami directory by Vladimir Zzzyd (rhymes with "outdid). In Los Angeles, a private company surpassed all, being the ZZZZZZZZ Co.

FLAMENCO DANCING

The fastest flamenco dancer ever measured is Solero de Jerez, aged 17, who, in Brisbane, Australia, in September, 1967, in an electrifying routine attained 16 heel taps per second or a rate of 1,000 a minute.

THE MINISKIRT which has for several years been considered the property of airline stewardesses and some young women is now coming back big in high fashion. The model above is shown in a tiered eyelet "tent" by Albert Capraro.

Legs Are Back In Fashion Shows

NEW YORK — Fashion's leg show, which was abruptly cancelled when the women of the world took to pants, is on its way back. The miniskirt or dress — officially banished from high fashion circles in 1970 — has been considered the property of airline stewardesses and middle America.

After a revival in Paris last October, it has been showing up on Seventh Avenue runways where summer fashions are currently being presented. It's partnered, as often as not, by mannequins in shorts that can be minimal or conservatively knee length, another sign that legs will be out in the open once again.

The shorts, which include styles that are no more than bikini pants, have been around for some time but the miniskirts have not.

Whether the world is ready for them again won't be known until around April when they begin showing up in quantity in the nation's stores.

They appear in many guises, from tiny skirts that wrap over even tinier shorts, to flouncy tents that look like christening dresses, especially when they're in white cotton eyelet with ruffles.

Always they are described with caution as "beach or play dresses." Then designers add that they have no control over where people wear them — they just hope they'll buy them. Another disclaimer is that designers don't feel they should be worn by women over 40 years old. Sometimes they say 30 years old.

Since legs are the last part of the anatomy to deteriorate, as Marlene Dietrich has proven, and since many women over 40 are not likely to admit to being old fogeys by their skirt length, this seems a useless point.

The reason for the soft sell is that designers still recall vividly the flap over the introduction of the midiskirt in 1970, which made the mini obsolete. It took a while, but eventually calf length — and longer — hemlines prevailed.

Some deigners have managed to skip the mini issue entirely, Mollie Parnis and Pauline Trigere among them.

Prevue Puzzle Page

Incorrect solutions were given last week to the previous week's puzzles.
Correct solutions will be found on Page 2 of today's Prevue.

Edited by Herb Ettenson

TIMBER!
By Nancy W. Atkinson

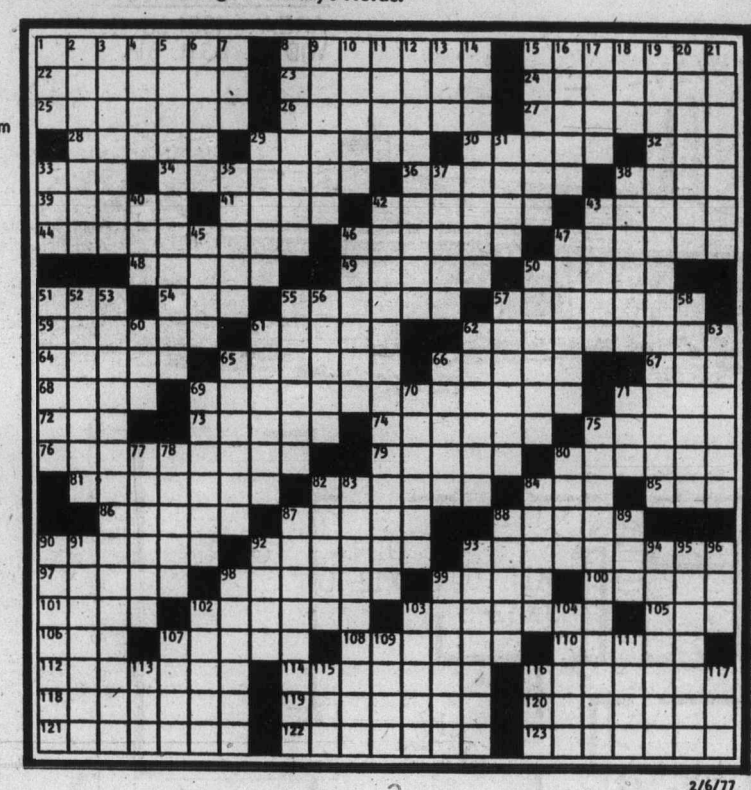

2/6/77

ACROSS

1 "War and Peace heroine"
8 Remote-control toy
15 Tableland
22 One from Juneau
23 Test, in one way
24 Amelia —
25 Seafarer
26 Hun king et al.
27 Auto worker
28 Malice
29 Kind of board
30 Patti and Geraldine
32 Fr. pron.
33 Bontok village division
34 Large holdings
36 Illegal gifts
38 Relate
39 Israelite leader
41 State
42 Sculled
43 Of sixty minutes
44 Curtain materials
46 Drenched
47 Site of Brunei
48 Writers of potboilers
49 Weeds
50 Passengers
51 Ledger items: abbr.
54 Varangians
55 Squirrels away
57 — out (was used up)
59 Squash and melon
61 Wooded area
62 Conductor's cry
64 Farm areas
65 Soft wood
66 Boston player
67 Kind of line
68 Eng. dandy
69 Certain exams
71 Laze around
72 Nail or nob
73 Stares at
74 Greetings
75 NYC mayor
76 Deviations
79 Of sound
80 Inferior
81 Holy
82 Dark-haired one
84 Jacket or soup
85 MDs
86 Fads
87 Vandyke, for one
88 Comes close
90 Enthusiasm, in Britain
92 Clears up
93 Place for decisions
97 Convex molding
98 Norman Vincent's family
99 Convent room
100 Twinned crystal
101 Raouls pals
102 Library cubicle
103 — order (opens a meeting)
105 Aves.
106 Young man
107 Frost
108 Annie —
110 Sioux
112 "Just — chance"
114 Certain departer
116 Give out, in a way
118 Ice remover
119 Rehearsed quickly
120 Buccaneers
121 Parts of sonnets
122 Boxes for ceramics
123 Vocal fault-finders

DOWN

1 Medieval ship
2 Game, of a kind
3 Larval amphibian
4 Holly
5 Coasters, of a kind
6 Nathan and family
7 Insect
8 Ancient spices
9 More supple
10 Preminger and Kruger
11 Threesome
12 Place for notices
13 — glance
14 Breathers
15 Scored, in cribbage
16 Roman guardian spirits
17 Mars
18 Pronoun variant
19 New England etc.
20 Small spaces
21 Fr. painter
29 Puts away
31 Retired
33 Gram. case
35 Armor
37 Cleans up the lawn
38 Matador
40 Bib. suff.
42 Lumber feet
43 Bib. place
45 Army men, for short
46 WW II compound
47 Some Filipinos
50 Cats
51 Christie of whodunits
52 Protected places
53 Some water enthusiasts
55 Turk. cape
56 Green places
57 Noun form
58 Builder of castles, at times
60 Ump's relative
61 Fortified
62 Buddhist monk: var.
63 Yields
65 Fearsome things
66 Dan or Pat
69 Plow blade
70 Light-haired ones
71 August sign
75 Engines of sorts (with "out")
77 Feline sounds: var.
78 Scottish county
80 Fruit
82 Beauty
83 Detached threat: var.
84 Resounds
87 Roomers
88 — prosequi
89 Spanish title: abbr.
90 Uncertain
91 Fiction type
92 Mex. Indian
93 Misrepresenters
94 Sheathed
95 Senior citizen
96 My: Fr.
98 Road workers
99 Rush wildly
102 Mark of insertion
103 Bend
104 Japanese gateway
107 Fool
109 Wide-eyed
111 Saxon moneys
113 Small rug
115 Pasture sound
116 Brochure: abbr.
117 Letter

Diagramless

19 X 19, by H.M. Ross

ACROSS

1 Rooter
4 King of Norway
6 Ascends
8 Denoted
9 Campus org.
13 Health spring
16 Place for stalactites
19 Mother of Apollo
20 Graceful bird
21 Faucet
23 Black
24 Beer mug
25 At which time
26 Engine adjustments
28 Pays attention to
29 Marriage symbol
30 Blue-pencils
31 Picnic pest
32 Deep longing
33 Gr. letter
34 Hockey star
36 Immerse
38 States further
41 Possessive
43 Once around the track
45 — West
46 Talons
48 "The Way We —"
49 Steeple
51 Green onion
53 Large land mass
54 Sheik's ladies
55 Mata —
56 Negligent
58 Too bad!
59 Edison's middle name
60 Radiate
61 — Brooks
62 Judge
63 Prison sentences
67 Path
68 Structure for grain
69 Speck

DOWN

1 Shape
2 "I cannot tell —"
3 Space group letters
5 Foil art
7 Antlered animal
9 Naval bigwig
10 Picture puzzle
11 Upon
12 Coal measures
13 Species of pink
14 Was profitable
15 Sheridan and Blyth
17 Cast a ballot
18 Music piece
20 Office girl
21 Moved suddenly
22 Broke
24 Iranian leader
25 Distorted
27 Talbot or Naldi
35 And others: abbr.
37 Helen's abductor
39 Challenges
40 Appear
42 Cursed
44 Legume
46 Slice
47 Check
48 Restaurant employees
49 Counterfeit
50 Definitely not ruddy
51 Fish
52 Robust
57 Glove of a kind
64 Sudden attack
65 Venus de —
66 Opening for coins

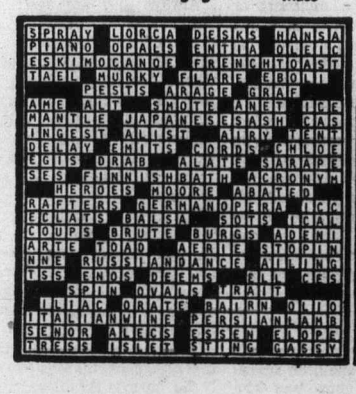

SOLUTIONS OF LAST WEEK'S PUZZLES

CRYPTOGRAMS

1. "NIGHT OWL, LFZL AWI YT OWL NIGHTG." LFT YRTZXA-TATG NIGHT FZG LWRG LFT FIOH NIXA. —By Barbara J. Rugg

2. BLAA YBCEMZ ICEMZ IWAO ZUN BLOW ZUNS SNEEZ EUYW ICOOLAZ? —By India M. Sperry

3. DHAWL LAD YVISOWL LEIUUVU WHY UVVU REVISED OW REIUUVU. —By E.I. Livingston

4. ZIGCU COSTUF FUNNY BLIF BU YLEONSH'F IDDEWS, GUF SEUYH'F LENS OY DWEZ COGAHT AF. —By Charles Emory

Last Week's Cryptograms

1. Huge guy gave toy hare to brave boy.
2. We'll surely have solar energy when someone devises a way for oil companies to get a depletion allowance for the sun.
3. Slugging fighter and vanquished foe did not have equal rights.
4. Ashtrays catch stray ash.

NEWS QUIZ ANSWER

PART I: Quebec; 2-b; 3-curling; 4-rejected; 5-India
PART II: 1-d; 2-a; 3-e; 4-b; 5-c
PART III: 1-e; 2-c; 3-a; 4-b; 5-d
PICTURE QUIZ: Toller Cranston

TELEWORD ANSWER: ACCOMPLISH

TOYOTA
METRO
625 Frances Ave., DL 00431A 386-3516
'76 TOYOTA CLEAROUT
YOU BETTER HURRY . . .
WE'RE THE SMALL CAR EXPERTS
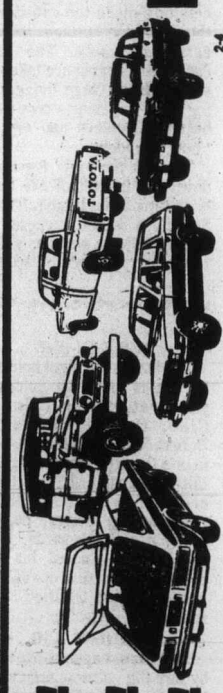
SAVE! SAVE! SAVE!

Books

Pat Barclay

Chronicler of Eden's Victims

"Do you ever run out of Canadian books to review?" someone asked the other day, and the answer is no, no never. (Well, hardly ever.) What is more likely is that a number of worthwhile books will be overlooked or ignored (owing to shortages of time, space and infallibility) or worse, pushed aside by flashier competition.

This said, I blush to recommend two works of fiction published by Oberon last spring and fall, respectively; the first, Margaret Gibson Gilboord's collection of short stories, The Butterfly Ward, is very good indeed. The second, Felix Leclerc's novel, The Madman The Kite and The Island, is absolutely splendid.

Both treat the theme of madness. Ms. Gilboord gives us insanity viewed as a medical condition; four of her six principal characters have been hospitalized or institutionalized at some point in their clouded lives and a fifth is kept like a toy poodle on a short leash by her pill-administering husband. The sixth is a fugitive father who has "stolen" his child from her slut of a mother, but even his relative sanity cannot protect him from fear.

Fear is an ever-present reality for Gilboord's characters. Sensitive, thin-skinned and superemotional, they are often the victims of a brutal, unjust or uncaring world.

The book takes its title from the concluding story about attractive, clever 21-year-old Kira, who is subject to inexplicable fits. Here's part of Gilboord's description of her medical treatment: (She) "is now pinned on the biggest butterfly board of them all . . . No anaesthesia, nothing can interfere with the test . . . Two long needles, one on either side of her face, have been driven through her jawbone . . . the butterfly will lie pinned like that, still and dead for half an hour."

★ ★ ★

In a sense, all of Gilboord's characters are like Kira, helpless and pinned to their fates. Kira is learning resignation. The others are not so blessed.

The vividness, immediacy and occasional wit of Gilboord's writing style are impressive and enable her to make fantasy as real for the reader as it is for her characters. We are unlikely to identify with them, but we can respect their courage.

There's also a sort of voyeuristic fascination to The Butterfly Ward which keeps it from being depressing. Except for a small weakness for the consciously literary touch, Ms. Gilboord shows genuine strength and skill. She's a writer to watch.

Good as it is, Gilboord's achievement in The Butterfly Ward pales beside Philip Stratford's translation of The Madman The Kite and The Island. Madman is Felix Leclerc's second novel. It was begun in 1946, left in a bottom drawer for years and first published in Paris in 1958. The Quebec edition came out in 1962. ("When you have talent," Leclerc has said, "don't spread it around — hide it, look after it, improve it. Leave the wine corked.")

★ ★ ★

Probably best known as a singer (Gilles Vigneault calls him "The father of us all"), Leclerc has written plays, poems and short stories as well as novels. Translator Stratford describes Madman as Leclerc's "most perfect novel." I believe him.

The book is the story of a haunted man who washes up one day on the shore of an island. He has been worldly, wealthy and educated; now he is a frightened husk searching for something he has lost. He calls it "the flying thing."

He is befriended by a kind and sensible fisherman named Salisse. Salisse's idea is to make the madman a kite. He tells him to cut the string once it is aloft, then tour the island's villages in search of it. "When you come back," says Salisse, "you'll be cured."

And sure enough, the madman's encounters with the villagers ease his fears and earn him a number of loyal followers, drawn by his insights and the magnetism of his personality.

Before long Leclerc is deep into an artful analogy with the life of Christ. Despite the lyric beauty of the novel's prose, one feels a flicker of disappointment that a story which had begun with so much originality must end so predictably. Then, just in time, Leclerc makes an ingenious about-face and leaves the reader surprised, admiring and well content.

The Madman The Kite and The Island is a work of art. If this is what "leaving the wine corked" can do, let's hope it's a method that catches on.

THE BUTTERFLY WARD, by Margaret Gibson Gilboord. Oberon $8.95 cloth, $3.95 paper.

THE MADMAN THE KITE AND THE ISLAND, by Felix Leclerc. Translated by Philip Stratford. Oberon $11.95.

Jack Hodgins keeps meeting the people he thought he invented.

Hodgins published a book of 10 short stories last year called Spit Delaney's Island. The island was Vancouver Island, its working people, sawmills, outreaches, cabins, railroads slow as rivers, its solitary travellers and outsiders in the contest for survival.

The hero of the first and last story is Spit Delaney, a loser who becomes, using the words of Anais Nin, a "spy in the house of love."

A workingman and an occasional lunatic, Spit helped make Hodgins' book a hit across Canada.

It was unlikely I would meet Spit Delaney—who had, so to speak, stepped out of the world—among the deodorized crowd in the Empress cafe, where Hodgins and I had lunch the other day and talked about his work and sudden fame.

Meeting Hodgins for the first time was a surprise. I don't know why I expect writers to have serious faces, like Adolph Menjou playing Balzac as seen by Hollywood.

Unlike everyone else in the cafe, most of whom wore the uniforms of assistant bank managers and who did, in fact, resemble Adolph Menjou playing Balzac, Hodgins was loose and moved along on a natural high that came as much from his being vulnerable as it did from his pleasure at being a celebrity.

Hodgins is 38, but looks like a visitor from a planet of curly-haired, six-foot children. His forehead is high and he has an amused, Eastern look, like a patriarch who knows something the rest of us don't.

He said he never "got caught" in the corporate, grey trap that has bled most adult men, and he doesn't think he ever will.

He's not used to publicity. In the 1960s his short stories were rejected by the editors who run this country's small magazines. The same stories appeared in American and Australian magazines long before his first "Canadian" story, published in Canadian Forum in 1970.

By STEPHEN HUME

Before the publication of Spit Delaney's Island, Hodgins had an underground reputation. During this time he was invited to a writers' conference attended by some big literary names. He was humbled. "I was the token Western Canadian. I was the only person I didn't recognize," he said.

His first novel, and second book, is set for publication in March by Macmillan. Hodgins' name, on the strength of Spit Delaney's Island, with its blue-black-green cover art by Emily Carr of a turbulent forest, is now a household word in the Canadian literary kitchen.

His new book—he is presently at work on a third—is set on Vancouver Island and Ireland. The book is about "everything", Hodgins said, and was called The Eden Swindle before some bright editor at Macmillan told him to change it.

HODGINS . . . 2nd book soon

The feeling with the editorial boys was that people would think it was a book about money.

Hodgins said he came up with more than 200 titles over the weekend, but none of them, in the end, were satisfactory to him.

Finally he "whittled it down" to 10 titles, he said, and the one he eventually chose was The Invention of the World.

The Invention of the World is set in a Nanaimo-area colony of Irishmen who live under an eccentric ruler. Hodgins told me more, but you'll have to wait and see for yourself.

"I don't know how I had the arrogance to begin it in the first place. I realize now it was an impossible novel to write. If I had been thinking I would have let somebody else write it.

"I took a thousand risks with it. There have to be risks. I have to feel I'm doing something I haven't done before," he said.

As part of Hodgins' research for the novel he visited Ireland two years ago. His clearest memories are of the deserted villages of people who fled to Canada, and the stone circles built to the sun and moon by Druids.

"I feel we're a different race of people on Vancouver Island. People came here looking for Eden, but they're victims. We're their descendants, the present-day inheritors of the Eden swindle.

"Somebody told me Spit Delaney is their uncle in Ladysmith. Someone else said he is their cousin in Port Alberni. I know how they feel. I also keep meeting the people in my stories.

"One of them was a former stripper I saw in Port Alice. I thought I had invented her already. I saw her through a hotel window. She walked by the window, she was all used up, her hair was pink.

"I wonder. Will this happen to me all my life, meeting the people I invent?"

Whatever the answer to Hodgins' question, one thing is certain: Canada has a powerful new writer.

I'm looking forward to his new book.

He Has No Doubts About the Devil

By JUDITH BURKETT

Exorcism, or rather demonic possession, has suddenly become a fashionable subject and big business at the box-office. In the peculiarly anti-religious milieu of present-day Western culture, it is difficult for most of us to accept that, for some, the possession of the spirit by Satan or his agents and the exorcism of those evil forces are deadly serious matters.

Father Malachi Martin has presented five case histories of possession and the successful exorcism of the possessing spirit, taking place not in the Middle Ages but within the last 20 years. The histories are based upon personal interviews with both victim and exorcist and on tape-recordings made on the occasion of exorcism.

What is initially most disturbing for the lay reader is Father Martin's underlying assumption, made with almost childlike acceptance, of the absolute existence and power of Satan. To take Fr. Martin seriously required a suspension of my own prejudices and resulted in recognizing that my happy disbelief was colored with more than a splash of arrogance. The presentation of the five case histories is dramatic but remarkably free of the sensationalism which soaks through less rational treatments of the subject. Whereas books and movies such as The Exorcist capitalize on what is really a perversion of spirituality, a pornography of religion every bit as worthless as the seamiest "blue movie", Hostage to the Devil by its very lack of sensationalism allows for objective consideration of the stories presented and of our reaction to them. Considering the strange nature of the subject matter, such calm objectivity is essential to a fair assessment of the book.

Fr. Martin, a Jesuit, is completely orthodox in his approach to theology and his rigidity is reflected not only in his religious interpretations but in the unbending format within which the stories are presented. Each case is written down in exactly the same fashion with alarming monotony. I was constantly struck by Fr. Martin's unwillingness to deviate from a pattern and this inflexibility casts a shadow on his credibility.

A further barrier to credibility is Fr. Martin's obsession with florid description on page after page. A good writer, like a sensitive artist, must know when to stop.

As to the cases themselves, the victims are well-presented as real people caught in the most terrible dilemmas. It is the solid reality of these unfortunate people which balances itself against the ephemeral concepts of good and evil forces, demons, spirits and the magic of incantations. And while I would quarrel severely with Fr. Martin's interpretation of the views of Teilhard de Chardin; the theological points involved with each case of possession have a ring of consistency. Indeed, once I had suspended my initial disbelief, the only stumbling block to a profound intellectual involvement and satisfaction with the remarkable ideas presented in the book was Fr. Martin himself.

The fascination of the book lies not in the phenomenon of demonic possession or in the terrors of exorcism, but in the humanity of the possessed and that indefinable something which still calls out for a better way. What is being conveyed to us in the struggles of these five human beings is that people are what the world is all about.

HOSTAGE TO THE DEVIL, by Malachi Martin. Fitzhenry and Whiteside. $11.75.

E. D. Ward-Harris

A Self-Imposed Silence

In 1944 Peter Townsend became an equerry-in-waiting, or personal aide, to King George VI. The appointment of the handsome, much-decorated war hero was due in part to his irreproachable record but mainly to the fact that he had commanded a fighter squadron in the Battle of Britain and miraculously survived.

As his new duties became more and more demanding he inevitably saw less and less of his family, and the estrangement finally led to divorce.

After the war, as you will no doubt recall, Townsend's life became more complicated when he and the young Princess Margaret fell hopelessly in love. As a divorced man, and a father to boot, he was clearly unacceptable. Margaret married Anthony Armstrong-Jones (now Lord Snowdon) on the rebound, and Townsend gallantly exiled himself, first in Belgium (where he remarried), and then in France.

As a member of the royal household from 1944 until the king's death in 1952, and as one who enjoyed a special relationship with the royal family, he was in a privileged position to view the great events of those momentous years from a palace standpoint.

In view of this, a book written by Townsend, titled The Last Emperor, with a portrait of the king on the cover, underneath which it says: "An intimate account of George VI and the fall of his empire", is intriguing enough to be well nigh irresistible.

It is my duty to warn you to stifle your impulse and to resist buying this book, not because Townsend, who is now 62, persists in his self-imposed silence and his refusal to tell all (Margaret is barely mentioned), but solely because The Last Emperor is a most inferior book.

The book is concerned with three aspects of the break-up of Empire: the partition of mandated Palestine, the granting of freedom to Burma, and to India, the latter act removing the word emperor from the British sovereign's titles.

The sole justification for Townsend to attempt to write about this subject would have been to disclose, in some depth, the traumatic effect of these events in high places, and this he fails to do.

The subject is a difficult one and it can only be presented in focus by dodging about from place to place, from principal to principal. Townsend appears to have tried to copy Noël Barber, who has perfected this technique, but lacking Barber's ability, both as a writer and a juggler, he fails to hold the reader's interest and I felt that were I to put the book down I would never pick it up again.

The five-page bibliography looks impressive but, clearly, after reading all the books listed Townsend didn't know what to do. He appears to have solved his dilemma by visiting newspaper libraries, reading the press coverage of the events in question, and then making extracts of extracts.

One can get away with this method by using some inspired linkage material and interspersing the narrative with some fresh facts and original thinking, but this demands professionalism and when it comes to organizing a book on a grand theme the gallant Townsend is the rankest amateur.

It really is a shame. From his unique vantage point as a member of the British royal household and equerry to the king—who, poor man, misguidedly believed that the break-up of Queen Victoria's enormous Empire was in part due to his own deficiences—Townsend could have given us a poignant story, not perhaps noteworthy as history, but certainly one that would have made compelling reading.

As it is I not only learned nothing new from this book but I had the greatest difficulty keeping awake while reading it.

If Peter Townsend had had the opportunity of reading Britain's Imperial Century — 1815-1914, by Ronald Hyam, I doubt whether he would even have attempted to write his own pathetic book and George VI would not have grieved so, for in this book one of the great lecturers in history at Cambridge University makes it abundantly clear that Victoria's Empire was doomed long before the Second World War took place.

In his excellent distillation of history Dr. Hyam recognizes that all that red on the map represented in truth at best only a dominion of opinon and a grand anomaly, and at worst a temptation to illusions of grandeur and a gross abuse.

British interests may be analyzed as profit and power, the two tending to reinforce one another; trade increases power and power protects trade. Strategy, designed to secure economic position, often became an end in itself, and many territories were acquired solely for strategic significance.

The weakness all along, Hyam shows, was the impossibility of translating the democratic political decisions of one society (England) into the totally different political realities of another. And for a century, incredibly, only a handful of whites succeeded in imposing their system on millions of subjugated people.

It was all done with mirrors, or rather technology, but the duping ended in 1914 when the ultimate use of technology was seen to be the destruction of human life on a terrible scale, in what (to non-European eyes) was a white man's civil war. Then the hollowness began to be unmasked—and the end, though protracted, was inevitable.

Much of Hyam's interesting book is concerned with showing how Britain's economic centre was the Atlantic Ocean, with the United States an integral part; and its strategic centre the Indian Ocean based on the powerhouse of the Indian Army. Throughout the 19th century Britain's system was to contain the rival expansion of the U.S. on the one hand and to defend India from internal subversion and external pressure from rival European expanding powers.

Thus the history of Britain as an imperial power can only be written in the light of the challenge of the United States, which had freed itself politically from Britain in the 18th century, and the problem of India, which was being prepared or preparing to do so in the 20th, and meanwhile might collapse into anarchy at any time.

Every aspect of Empire is dealt with in this brilliantly concise history. The two chapters on Canada—Canada 1815-50, and Canadian confederation—occupy a mere 20 pages. They not only say it all succinctly (a blessed relief rom some of those weighty, dull Canadian history tomes) but they throw a new light on the reason behind Confederation.

You won't find any abstract general theorizing in Hyman's book; neither will you find those contentious, emotive and soporific words 'imperialism', 'colonialism' and 'capitalism'. You will find a concentration on particular events and particular individuals.

You will also find, astonishingly so in an academic work, a section devoted to the sexual lives of some prominent Empire-builders (an alarming number were either homosexuals or pederasts) and outrageous promiscuity among lesser officials who, in the black countries, discarded their British inhibitions and enjoyably shouldered the white man's burden—with their many mistresses or in boy and girl brothels.

Don't get the wrong idea. This is in no way a sensational book; the brief sexual interlude is included because it is an integral part of a portion of the story. The work as a whole is one of the best, if not the best, I have read on this subject; it is penetrating, lively, informative and marvellously pellucid.

THE LAST EMPEROR, by Peter Townsend. Musson. $12.50.

BRITAIN'S IMPERIAL CENTURY: 1815-1914, by Ronald Hyam. Gage. $43.75.

TOWNSEND . . . a missed opportunity

Justice for the Monster—From Odd Corner

By JULIAN REID

On July 17, 1974, Dr. Victor Frankenstein's infamous Monster was born again in New Brunswick.

The place was Fredericton; the occasion was the first performance of Alden Nowlan and Walter Learning's new dramatization of Mary Shelley's classic novel. Centre-stage, amid a wash of red light and the laboring howl of electric generators, the Monster came alive. It blundered into the world, to be greeted by an impromptu cry of alarm from its creator: "Get back, damn you! Get back!"

But it was too late. Rejected, disconsolate, whimpering, the misshapen creature shambled off into the night . . .

Of course, the Theatre New Brunswick production was by no means the first time the hapless Monster had undergone the indignity of being recreated on stage, to the enthusiastic clapper-clawing of an audience. Since 1823, stage and film versions have proliferated. Nevertheless, Nowlan and Learning proclaim, "our play, produced 156 years after the novel, is the first dramatic version faithful in design and spirit to the book." To prove their point, they append an abridged version of the original, pruned by about a third—mostly of period excesses.

In truth, the new play is not as close to its original as the authors claim, standing midway between it and the classic 1931 film version. From the novel comes the Monster itself, restored to its proper condition of "devastating articulateness"; from the film the Gothic setting, the laboratory crammed with anachronistic electrical apparatus and the motif of the Monster's creation out of pieces of stolen corpses. The plot combines elements from both versions, with a good deal that is more or less new.

It is, as the authors say, "a Victorian melodrama written in the 1970s" — and a remarkably good one, retaining much of the novel's metaphysical depth. The period has been moved ahead to 1840, and there is considerable talk about the ongoing Industrial Revolution; but the main concern is with the Monster's very human pathos as it confronts the anguishing realization that its Maker has forsaken it utterly.

"I am malicious because I am miserable," it explains. "Why should I pity man, who does not pity me?" And so it swears vengeance on its creator: "He will suffer as I have suffered. I will punish him beyond the pain of death."

In its own right, the Nowlan-Learning Frankenstein is first-rate—not merely an eminently actable melodrama that remains eminently readable when reduced to the printed page, but an "existential thriller" par excellence, just as its authors intended it to be. And for its finest moment, it is indebted neither to the novel nor to the film. For here, at last, Created and Creator are finally reconciled, their mutual enmity melted in the all-redeeming flame of compassion, as the monster begs the dying scientist: "I do not ask that you forgive me. I ask only that you reach out and touch me. No living creature has ever done so."

Perhaps the crisp New Brunswick atmosphere is exceptionally salubrious for souls in torment. In any case, it was there that Mary Shelley's tragically misunderstood Monster was at last done full and loving justice.

FRANKENSTEIN: The Man Who Became God, by Alden Nowlan and Walter Learning. Clarke, Irwin. $9.50.

NOWLAN
. . . existential thriller

"THE GREATEST BATTLE" . . . $8.25
By Ronald J. Glassen .....
• A book of critical importance in our continuing war against cancer
• A vital exposition of environmental poisons and their lethal impact in our personal lives
• The same stirring impact of Rachel Carson's SILENT SPRING
BOROGROVE BOOKSHOP
10 Centennial Square 2-4 386-8736

His Love For Israel Too Great For Wisdom

By JACK SCOTT

BELLOW . . . the novelist flunks at journalism

The only previous attempt at non-fiction by America's most consistent novelist (and winner, by the way, of last year's Nobel Peace Prize for literature) was an assignment by Newsday to cover the so-called Six-Day War in 1967.

Like most successful novelists, Saul Bellow was, at best, a mediocre journalist — a generalization of writing that, God knows, is just as true in reverse. David Halberstam, among other full-time correspondents, teased him about the length and cost of his descriptive dispatches to Long Island. But Bellow, with his novelist's flair, contributed some memorable paragraphs to that saturation coverage.

"I had never seen a battlefield before 1967 and at first didn't understand what I was looking at," he writes. "Riding through the Sinai Desert, I thought it odd that so many canvas or burlap sacks should have fallen from passing trucks. I soon realized that these bursting brown sacks were corpses."

What Bellow does not write is that most of the correspondent buses which went into the Sinai or across the Jordan into the Golan Heights were occupied by Jews affiliated, for the most part, with American or Western European publications and that when these passengers saw a dead Arab—and there were many since the Israeli did not bury their hapless enemy until the short war was over—they cheered, laughed and pointed with glad shouts.

A more neutral correspondent might wonder at the objectivity of such coverage, but objectivity was of small concern when pride and paternalism toward Israel were involved. It might have been proper to criticize these fierce observers, but their outlook, however deplorable, was understandable.

This partisanship is perhaps the major weakness of Bellow's second non-fiction attempt, a distillation of the impressions of several months spent in Israel in 1975, titled To Jerusalem and Back.

Clearly, Bellow cannot be faulted, being a Jew himself, for his all but proprietory love of Israel, his hope (pessimistic, though it may be) for eventual peace in the Middle East or his occasional rationalizations of the Zionist position. Yet he is anything but a detached observer and To Jerusalem and Back is anything but a detached account of the world's most persistent confrontation. It is, indeed, paradoxical that one of the truly intelligent and entertaining writers of our time should appear so grimly confused and ambivalent on a topic which he has investigated so exhaustively.

It is not that Bellow hasn't tried mightily. Great gobs of this work, much of which appeared originally in The New Yorker magazine, are devoted to the conflicting arguments, philosophies and predictions of obscure and famous students of the Middle East and Bellow himself discusses at length—to the death, it might be said—the history and the perilous future of the Jewish state.

In the end he admits defeat. ". . . this subject resists clarification," he confesses, very near the end of his book (in the course of a completely non-productive interview with Henry Kissinger). ". . . instead of coming to clarity, one is infected with disorder. And I've found that talking to public figures one reads about in the papers and books doesn't always help. My most unprofitable conversations have been with the people who presumably had most to say."

Like those correspondents on the buses, Bellow is all but paranoic in his one-sided approach, though he would be the first to disavow their belief that a dead Arab automatically gives life to the Israel dream. Still, the uncommitted reader may find himself echoing the complaint of the English critic, Philip Toynbee:

"Mr. Bellow loves Israel, and not only, one feels, because he is himself Jewish," Toynbee writes. "It is a generous emotion, touchingly expressed. If only he had loved it wisely enough to say, 'But why not try making real concessions? Why not make the effort which so few of you Israelis have ever made to understand the Arab case? Why not make some dramatic and unforced gesture which will have real meaning—such as giving back all the captured territory of 1967 except that absolute minimum which is really essential for your security and not simply satisfying to your natural, but fatal, territorial greed?"

Bellow no more makes that suggestion than an Israeli government would make it. He would surely answer Toynbee's complaint as it has been answered many times before with the simple declaration that these are a people with their backs to the sea and that survival, itself, is always at stake.

That declaration finds Bellow, the writer, at his eloquent best, self-evident though the point may be, and his defence of a nation that has no other choice but fatalism, as he sees it, is a reflection of his own discoveries.

"In almost every apartment house," he notes, "the neighbors tell you of a war widow who is trying to bring up her children. The treatment of young widows and of parents who have lost their sons is, I am told, a new psychiatric specialty. Israel is pressed, it is a suffering country. People feel the pressures of enemies as perhaps the psalmists felt them, and sometimes seem ready to cry out, 'Break their teeth, O God, in their mouth.' Still, almost everyone is reasonable and tolerant, and rancor against the Arabs is rare. These are not weak, melting people. Only one sometimes hears on a mild day, by the sea or in the orchards, or when the mountains of Moab draw near in clear light, the wry Yiddish saying: 'One could live, but they simply won't let you.' On this speck of land—an infinitesimal fraction of the surrounding territories—a troubled people has come to rest, but rest is impossible."

All very true, yet Bellow seldom strays from this dead-end theme. He writes, for instance, "The subject . . . is ultimately survival—the survival of the decent society created in Israel within a few decades. At first this is hard to grasp because the setting is so civilized. You are in a city like many another—well, not quite, for Jerusalem is the only ancient city I've ever seen whose antiquities are not on display as relics, but are in daily use. Still, the city is a modern city with modern utilities. You shop in supermarkets, you say good morning to friends on the telephone, you hear symphony orchestras on the radio. But suddenly the music stops and a terrorist bomb is reported . . . you cannot take your right to live for granted . . . No, it means only that the Jews, because they are Jews, have never been able to take the right to live as a natural right."

Whether such passages indicate a true understanding of the way of life in Israel remains open to question. In one of the most revealing of his impressions, Bellow confesses:

"As an American, I can decide on any given day whether or not I wish to think of (the world's) abominations. I need not consider them. I can simply refuse to open the morning paper. In Israel, one has no such choice. There the violent total is added up every day. And nothing can be omitted . . . Israelis must, in fact, bear in mind four thousand years of Jewish history. The world has been thrown into their arms and they are required to perform an incredible balancing act. Another way of putting it: no people has to work so hard on so many levels as this one.

"In less than thirty years the Israelis have produced a modern country—doorknobs and hinges, plumbing fixtures, electrical supplies, chamber music, airplanes, teacups. It is both a garrison state and a cultivated society, both Spartan and Athenian. It tries to do everything, to understand everything, to make provision for everything. All resources, all faculties are strained. Unremitting thought about the world situation parallels the defense effort. These people are actively, individually involved in universal history. I don't see how they can bear it."

Certainly the agony and the ecstasy that the visitor finds in Israel, the brutal fact that one day the Arab world may, in fact, be victorious and that Israel will no longer be the modern refuge for the Jews of the world, are to be found in this introspective book. But Bellow is, in a word, righteous without apparently a willingness to concede that much the same intransigent luxury may exist in the Arab world. It is not an attitude that, in the end, can offer comfort or hope for the Israeli.

It must be pointed out that while this gloomy introspection makes up a large part of To Jerusalem and Back, Bellow, the word magician, is on hand, too, and there are occasional flashes of the wit, the quicksilver descriptive power and the human understanding that are to be found in his works of fiction.

There are other purely literary delights—a luncheon conversation with Abba Eban, a description of Jerusalem's ebullient mayor, Teddy Kollek, and interviews with lesser folk in Israel's capital, always with that unforgettable Bellow touch.

But in the end he comes back to the familiar refrain. "No one is at ease in Zion," he bemoans. Israel is "a small state in perpetual crisis . . . forced to keep pace with the superpowers, to buy sophisticated arms at great cost and master them, to live in a condition of partial mobilization; it has to do business, to analyze correctly America's fiscal policies, the mood of Congress, the powers of the American mass media. Out of pure need, for the sake of survival, it must immerse itself in American problems . . . Israel must reckon with the world, and with the madness of the world, and to a grotesque extent. And all because the Israelis wish to lead Jewish lives in a Jewish state."

This is, in the end, a most disappointing book, however sincere its author may be, and it can only be said for Bellow that his inconclusiveness and his failure to offer a vision of the future are, themselves, the tragedy of Israel.

TO JERUSALEM AND BACK: A Personal Account, by Saul Bellow. Macmillan. $10.95.

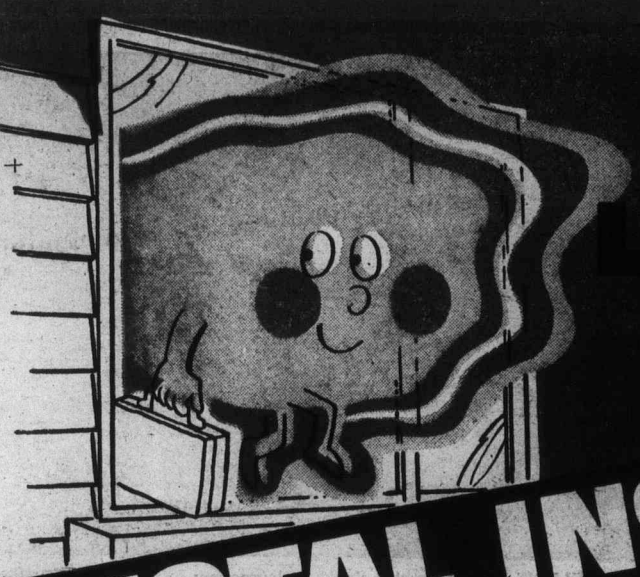

TOTAL INSULATION

ELIMINATE HEAT LOSS THROUGH SINGLE GLASS WINDOWS

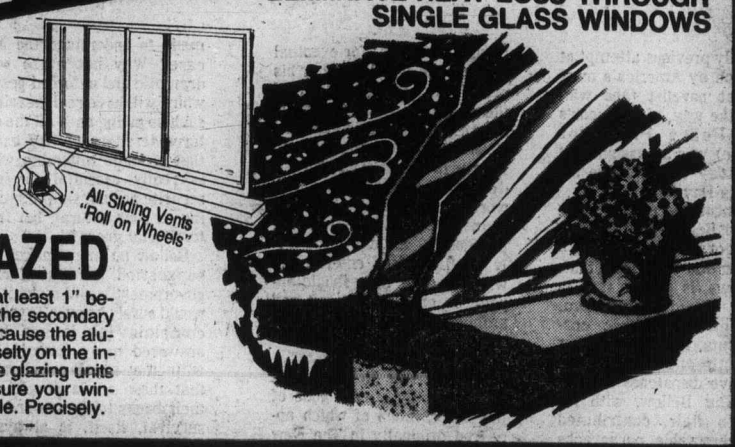

SECONDARY WINDOW SYSTEM — DOUBLE GLAZED

Designed to be the most efficient insulation with an air gap of at least 1" between your existing window and the inside glass. This is called the secondary window system. Drafts are eliminated right round the window because the aluminum secondary inserts are weatherstripped and fitted so preciselty on the inside. So the cold stays out and the heat stays in and these double glazing units prevent condensation on the inside glass, Our craftsmen measure your windows individually, then tailor your double glazing units to fit inside. Precisely.

BETWEEN-WALL FOAM-IN INSULATION

HEAT YOUR HOME, NOT THE NEIGHBORHOOD. Through-the-wall heat losses can be drastically reduced by the injection of a revolutionary foam insulating material into the wall cavities (between the studs) and will not settle or break down with age. Ask About Our Quick Low Cost Attic Insulating Materials.

Don't let heat escape through

THE ROOF!

Increase attic insulation with

BLOWN-IN LOOSE FILL

Fire retardant cellulose insulation—quick and inexpensive—flows into cracks, irregular "hard to get at" areas and covers ceiling hoists. A warm 6" blanket reduces heat losses up to 30%. Increased insulation is one of the best BLUE CHIP investments available and it's affordable! Ask for a written insulation revaluation today. There is no charge or obligation.

5" CONTINUOUS ALUMINUM GUTTERS & SOFFITS

We have the cure — Hurricane gutters and matching fascia board covers in baked enamel finish can now be complemented with vented aluminum soffit panels — the final step in arriving at a permanent solution to a perennial problem area.

GRANITE Industries Ltd.

384-4148

516 WILLIAM STREET, VICTORIA

PHONE TODAY FOR FREE ESTIMATES AND DESIGN SERVICE.